

- THE -
TOWN REGISTER
WAYNE WALES
MONMOUTH
LEEDS GREENE

1905

COMPILED BY

MITCHELL AND GOTT



BRUNSWICK, MAINE:
PUBLISHED BY THE H. E. MITCHELL CO.
1905



SECTION OF WAYNE VILLAGE

GENERAL REFERENCE

	Page
Governors of Maine.....	5
United States Senators from Maine.....	6
Representatives in Congress from Maine.....	6
State Officials of Maine (Maine Government).....	6
List of Post Offices in Maine.....	9
Railroads of Maine, Mileage and Fares.....	21
Steamboat Lines in Maine.....	35
Vital Statistics, Births, Marriages, and Deaths.....	39
Cities and Towns of Maine.....	40
Plantations of Maine.....	70
Newspapers of Maine.....	73
National Banks of Maine.....	80
Savings Banks of Maine.....	85
Beneficiary Organizations of Maine.....	89
Insurance Companies of Maine.....	90
Trust Companies of Maine.....	95
Loan and Building Associations of Maine.....	97
Agricultural Statistics.....	98

LOCAL REFERENCE

CENSUS OF WAYNE.....	102
HISTORY OF WAYNE	
Leading Dates.....	119
Early Settlers.....	120
Military Matters.....	121
Professional Men.....	124
Churches and Pastors.....	124
Town Officials.....	127
CENSUS OF WALES.....	130
HISTORY OF WALES	
Early Settlers.....	141
Leading Dates in History.....	142
Military Matters.....	144
Church Notes.....	145
Town Officials.....	146
CENSUS OF MONMOUTH.....	149
HISTORY OF MONMOUTH	
Chronological Events.....	176
Early Settlers.....	176
Churches and Pastors.....	177
Town Officials.....	179
Soldiers of the Rebellion.....	181
CENSUS OF LEEDS.....	184
HISTORY OF LEEDS	
Chronological Events.....	208
Early Settlers.....	209
Churches and Pastors.....	209
Town Officials.....	211
Civil War Enlistment.....	213
CENSUS OF GREENE.....	215
HISTORY OF GREENE	
Leading Events.....	234
Early Settlers.....	235
Churches and Pastors.....	236
Town Officials.....	237
Military Matters.....	240
Professional Men.....	241
DELAYED DATA.....	242

GENERAL REFERENCE

GOVERNORS OF MAINE.

- 1820 William King, Bath.
- 1821 William D. Williamson, Bangor, Acting.
- 1821 Benj. Ames, Bath, Acting.
- 1822 Albion K. Parris, Paris.
- 1827 Enoch Lincoln, Portland, (d.)
- 1829 Nathan Cutler, Farmington, Acting.
- 1830 Jona G. Hunton, Readfield.
- 1831 Samuel E. Smith, Wiscasset.
- 1834 Robert P. Dunlap, Brunswick.
- 1838 Edward Kent, Bangor.
- 1839 John Fairfield, Saco.
- 1841 Edward Kent, Bangor.
- 1842 John Fairfield, Saco.
- 1843 John Fairfield, Saco (elected to U. S. Senate).
- 1843 Edw. Kavanagh, Newcastle, Acting.
- 1844 Hugh J. Anderson, Belfast.
- 1847 John W. Dana, Fryeburg.
- 1850 John Hubbard, Hallowell.
- 1853 William G. Crosby, Belfast.
- 1855 Anson P. Morrill, Readfield.
- 1856 Samuel Wells, Portland.
- 1857 Hannibal Hamlin, Hampden (elected U. S. Senate).
- 1857 Joseph H. Williams, Augusta, Acting.
- 1858 Lot M. Morrill, Augusta.
- 1861 Israel Washburn, Jr., Orono.
- 1863 Abner Coburn, Skowhegan.
- 1864 Samuel Cony, Augusta.

GENERAL REFERENCE

- 1867 Joshua L. Chamberlain, Brunswick.
 1871 Sidney Perham, Paris.
 1874 Nelson Dingley, Jr., Lewiston.
 1876 Selden Connor, Augusta.
 1879 Alonzo Garcelon, Lewiston.
 1880 Daniel F. Davis, Corinth.
 1881 Harris M. Plaisted, Bangor.
 1883 Frederick Robie, Gorham.
 1887 Joseph R. Bodwell, Hallowell, died December 15, 1887.
 1887 S. S. Marble, Waldoboro, Acting.
 1889 Edwin C. Burleigh, Bangor.
 1893 Henry B. Cleaves, Portland.
 1897 Llewellyn Powers, Houlton.
 1901 John Fremont Hill, Augusta.
 1905 Wm. T. Cobb, Rockland.

PRESENT U. S. SENATORS FROM MAINE.

William P. Frye, Rep.—Lewiston,	1883-1907
Eugene Hale, Rep.—Ellsworth,	1887-1905

REPRESENTATIVES TO CONGRESS FROM MAINE.

Amos L. Allen, Rep.—Alfred,	Lawyer
Chas. E. Littlefield, Rep.—Rockland,	Lawyer
Edwin C. Burleigh, Rep.—Augusta,	Editor
Llewellyn Powers, Rep.—Houlton,	Lawyer

GOVERNMENT OF MAINE.

The following arrangement for Councilor Districts, for the ten years ending 1912, was adopted by the Legislature of 1902-3.

1 York, 1903, '04, '07, '08, '09, '10, Oxford, 1905, '06, '11, '12,	Geo. D. Bisbee, Rumford Falls,
2 Cumberland, one for each year,	Thurlow S. Burns, Westbrook,
3 Androscoggin, 1907, '08, '11, '12, Somerset, 1903, '04, '09, '10, Franklin, 1905, '06,	Cyrus N. Blanchard, Wilton,

GENERAL REFERENCE

7

- 4 Kennebec, 1903, '04, '09, '10, '11, '12,
 Lincoln, 1905, '06, Walter B. Clark, Nobleboro,
 Sagadahoc, 1907, '08,
- 5 Hancock, 1903, '04, '09, '10,
 Knox, 1907, '08, Albert M. Prince, Frankfort,
 Waldo, 1905, '06, '11, '12,
- 6 Penobscot, 1903, '04, '05, '06, '09, '10, '11, '12, Nath'l M. Jones, Bangor. *Chairman.*
 Piscataquis, 1907, '08,
- 7 Aroostook, 1907, '08, '09, '10, '11, '12, George A. Murchie, Calais.
 Washington, 1903, '04, '05, '06.

	OFFICE	SALARY
Byron Boyd, Augusta,	Secretary of State,	\$2,500
*Arthur I. Brown, Belfast,	Deputy Secretary of State,	1,500
J. E. Alexander, Richmond,	Chief Clerk to Sec. of State,	1,200
*Abel D. Russell, Weld,	En'g Clerk to Sec. of State,	1,000
Anna P. Ladd, Augusta,	Clerk to Secretary of State,	1,000
*O. Smith, Litchfield,	State Treasurer,	2,000
Hannibal E. Hamlin, Ellsworth,	Attorney-general,	4,000
A. B. Farnham, Bangor,	Adjutant-general,	1,800
N. S. Purinton, W. Bowdoin,	Private Sec. to Governor,	1,200
Geo. W. Leadbetter, Rockland,	Messenger,	
*Addie French, Winthrop,	Stenographer to Exec. Dept.	
*W. W. Stetson, Auburn,	State Supt. Public Schools,	1,500
*Edgar E. Ring, Orono,	Land Agt. and Forest Com.	1,000
Frederick Mason, Augusta,	Clerk	1,200
*S. W. Carr, Bowdoinham,	Insurance Commissioner,	1,800
I. E. Lang, Bowdoinham,	Deputy Ins. Commissioner,	1,200
*F. E. Timberlake, Phillips,	Bank Examiner,	2,500
Francis Keefe, Eliot,	Supt. of Public Buildings,	1,200
J. M. Leavitt, Kennebunkport,	State Liquor Commissioner,	1,500
*E. C. Milliken, Portland,	Pension Clerk,	1,200
*S. W. Matthews, Caribou,	Com. Indus'l and Labor Stat.	1,500
*Charles J. House, Monson,	Clerk,	
A. W. Gilman, Foxcroft,	Com. of Agriculture,	1,500
Geo. E. Morrison, Biddeford,	Inspector W., F., M., etc.	
Joseph B. Peaks, Dover,	} Railroad Commiss'rs	2,500
Benj. F. Chadbourne, Biddeford,		2,000
Parker Spofford, Bucksport,		2,000
*E. C. Farrington, Fryeburg,	Clerk to R. R. Commiss'rs,	1,500

Geo. F. Giddings, Augusta,	Assistant Clerk,	1,200
Paul D. Sargent, E. Machias,	Highway Commissioner,	2,500
Otis Hayford, Canton,	State Assessors,	1,500
George Pottle, Lewiston,		1,500
*F. M. Simpson, Bangor,		1,500
James Plummer, Augusta,	Clerk to State Assessors,	1,200
Waldo Pettingill, Rumford Falls,	Enforeement Commiss'rs,	1,500
Norman L. Bassett, Augusta,		1,500
Alfred H. Lang, Skowhegan,		1,500
W. P. Doughty, Gray,	Clerk to Enf. Com.	
Leonard D. Carver, Augusta,	State Librarian,	1,200
Ernest W. Emery, Augusta,	Assistant Librarian,	1,200
Mary L. Carver, Augusta,	Cataloguer,	
Edw. Wiggin, Presque Isle,	Clerk to Supt. Pub. Schools,	1,000
Chas. B. Caldwell, Augusta,	Treasurer's Clerk,	1,500
Melvin W. Wiswell, Brewer,	Treasurer's Clerk,	1,000
Daniel W. Emery, Augusta,	Treasurer's Clerk,	1,000
Thomas Clark, Tremont,	Clerk to Adj. General,	1,000
Charles E. Davis, Portland,	Clerk to Adj. General,	
L. T. Carleton, Winthrop,	Commissioners of Inland Fisheries and Game,	2,000
J. W. Brackett, Phillips,		1,000
Edgar E. Ring, Orono,		1,000
Myrtle H. Hodgdon, Farmingdale,	Clerk and Stenog.	
A. R. Nickerson, Booth. Har.	Com. of Seashore Fisheries,	1,000
Henry R. Cowan, Bangor,	Keeper of State Arsenal,	100
Chas. S. Chase, Portland,	Commissioners of Harbor and Tidal Waters.	
C. W. T. Goding, Portland,		
Cyrus H. Farley, Portland,		
F. O. Beal, Bangor,	Cattle Commissioners.	
John M. Deering, Saco,		
F. S. Adams, Bowdoin,		
F. H. Wilson, Brunswick,	Commissioners of Pharmacy.	
Charles H. Davis, Bangor,		
Jos. F. Young, Augusta,		
Geo. H. Hunt, Old Town,	Agent Penobscot Indians,	400
Chas. A. Rolfe, Princeton,	Agent Passamaquoddy Indians,	400
Wm. L. Scribner, Springfield,	Inspectors of Prison and Jails.	
Albion P. Gordon, Fryeburg,		
E. P. Mayo, Waterville,		
John M. Taylor, South Portland,	Inspectors of Steamboats.	
John R. McDonald, Addison,		
H. P. Farrow, Belmont (Ct.)	Inspector of Dams and Reservoirs.	

*Indicates official P. O. at Augusta.

LIST OF POST OFFICES IN MAINE.

Money order offices are indicated by the asterisk (*); international money order offices are indicated by the two asterisks (**); the figures (1, 2, etc) indicate the number of R. F. D. Routes emanating from the Post Office they follow.

Abbot	Askwith	Bay Point
*Abbot Village	Asticou	Bayview
Acadia	*Athens 2	Bayville
Acton	*Atlantic	Beachwood
*Addison	**Auburn 7	*Beals
Albany	Stations	Beaverpond
*Albion	Nos. 1, 2 & 3	Beddington
Alexander	**Augusta 7	**Belfast 3
*Alfred	Aurora	*Belgrade 1
Allagash	Backriver	*Belgrade Lakes
Allen's Mills	*Bailey Island	Belmont
*Alna	Bald Mountain	*Bemis
Alta	Bancroft	*Benedicta
Alton	**Bangor 8	Benner
*Amherst	Ind. Station	Benton
Amity	Brewer	*Benton Falls
*Andover	Stations	Benton Station
*Anson	Nos. 1, 2, 3	*Berry Mills
*Appleton	**Bar Harbor	**Berwick 3
Argyle	*Baring	Berwick Branch
Arrowsic	Barker	**Bethel 2
Ashdale	*Bar Mills	**Biddeford 4
*Ashland 1	*Barrett	*Biddeford Pool
Ashpoint	Basin	*Bigelow
Ashville	**Bath 1	*Bingham

- | | | |
|--------------------|----------------|----------------------|
| Birches | **Brunswick 4 | Cary |
| Birch Harbor | *Bryant Pond 2 | *Casco |
| Birch Island | *Buckfield 2 | **Castine |
| *Blaine | Bucks Harbor | Castlehill |
| *Blanchard | **Bucksport 2 | Cathance |
| *Bluehill 1 | Bucksport Ctr | *Cedargrove |
| Bluehill Falls | Bunkerhill | Center |
| *Bolster's Mills | Burdin | *Center Belmont |
| Bonney | Burketville | Center Lebanon |
| Bonny Eagle | *Burleigh | *Center Lincolnville |
| *Boothbay | *Burlington | *Center Lovell |
| **Boothbay Harbor | *Burnham 1 | Center Montville |
| *Boundary | *Buxton 1 | Chandler |
| Bowdoin Ctr. | *Buxton Ctr. | *Charleston 2 |
| **Bowdoinham 3 | *Byron | Charlotte |
| Bowerbank | **Calais | Chase Mills |
| Boyd Lake | *Cambridge 1 | *Chebague Isl. |
| *Bradford | **Camden | **Cherryfield |
| Bradford Center | Camp Caribou | *Chesterville |
| *Bradley | *Canaan 1 | Chesuncook |
| *Braggville | **Canton 1 | *China |
| Bremen | Cantonpoint | *Chisholm |
| (Brewer, ind. sta. | *Cape Cottage | Christmas |
| Bangor). | *Cape Neddick | Citypoint |
| *Bridgewater Ctr. | Capens | *Clark Island |
| **Bridgton 2 | *Cape Porpoise | Clarks Mills |
| Brighton | Cape Rozier | *Cliff Island |
| *Bristol | Capitol | Clifton |
| Broadcove | *Caratunk | *Clinton 3 |
| *Brooklin | Cardville | Columbia |
| *Brooks 4 | **Caribou 5 | *Columbia Falls |
| Brooksville | *Carmel 3 | Convene |
| *Brookton | Carroll | Cooks |
| *Brownville | Carthage | *Coopers Mills |

GENERAL REFERENCE

11

Coplin	*Denmark	*East Eddington
Corea	*Dennysville 1	East Edgecomb
*Corinna 2	*Detroit 1	East Franklin
*Cornish 1	**Dexter 4	East Friendship
*Costigan	*Dixfield 1	East Fryeburg
Cousins Island	*Dixmont	East Gray
Cranberry Isles	Dixmont Ctr.	East Hampden
Crawford	*Dorman	East Hebron
Crescent Surf	Douglas Hill	*East Hiram
Crihaven	**Dover 4	*East Holden
Crouseville	Dresden	*East Jefferson 1
Crystal	*Dresden Mills	*East Lebanon 1
Cumberland	Drew	East Limington
*Cumberland Ctr. 2	*Dryden 1	East Lincoln
(Cum'b Mills ind	Dry Mills	*East Livermore
sta. Westbrook)	*Durham	*East Livermore
*Cundy Harbor	Dutch Neck	Mills
Cupsuptic	Dyerbrook	East Lowell
*Curtis Corner	Eaglelake	*East Machias
*Cushing	Eagel Lake Mills	East Madrid
*Cutler	East Andover	East Mercer
Daigle	*East Baldwin	East Newcastle
**Damariscotta	East Bethel	*East Newport
*Damariscotta Mills	*East Bluehill	East New Portland
Damascus	East Boothbay	*East New Sharon
*Danforth	East Bowdoinham	East Northport
*Danville	Eastbrook	*East North
*Darkharbor	*East Brownfield	Yarmouth 1
Davidson	East Bucksport	*Easton
Dead River	*East Corinth 2	East Orland
Deblois	East Denmark	East Otisfield
Debsconeag	*East Dixfield	*East Parsonfield
*Dedham	*East Dixmont	East Peru
*Deer Isle 1	*East Dover	*East Pittston

- | | | |
|------------------|-------------------|-----------------------|
| *East Poland | *Enfield | Gilman |
| **Eastport | *Etna 1 | Glencove |
| East Raymond | *Eustis | Glenmere |
| East Rumford | *Exeter 1 | Glendon |
| *East Sebago | **Fairbanks | *Glenwood |
| East Sherman | *Fairfield 1 | Globe |
| East Stoneham | Fairfield Ctr. | Goldenridge |
| *East Sullivan | **Farmington 5 | Goodrich |
| *East Sumner 1 | *Farmington Falls | *Goodwins Mills |
| East Surry | *Fayette | **Gorham 4 |
| East Turner | *Five Islands | Gotts Island |
| East Union | *Flagstaff | *Gouldsboro |
| *East Vassalboro | *Forest City | Grafton |
| East Waldoboro | Forest Station | Grandlake |
| East Waterboro | **Ft. Fairfield 4 | *Grange |
| East Waterford | *Fort Kent | Grant Isle |
| *East Wilton | Fortune Rock | *Gray 1 |
| East Winn | **Foxcroft 2 | Great Pond |
| East Winthrop | *Frankfort 1 | *Great Works |
| Eaton | *Franklin | Greenbush |
| *Eddington | *Freedom | *Greene 2 |
| Eden | **Freeport 4 | Greenfield |
| *Edes Falls | Frenchboro | *Greenlake |
| Edgecomb | Frenchville | **Greenville |
| Eggemoggin | *Friendship | *Greenville Jc. |
| Egypt | Frye | Grimes |
| *Eliot | *Fryeburg | *Grindstone |
| **Ellsworth 3 | Fryeburg Ctr. | Grove |
| *Ellsworth Falls | **Gardiner 7 | Groveville |
| Elmore | *Garland | Guerette |
| Elms | *Georgetown | **Guilford |
| Embden | Gerry | Haines Landing |
| Emery Mills | *Gilbertville | Hale |
| *Empire | *Gilead | **Hallowell 1 |

- | | | |
|-----------------|-------------------|------------------|
| *Hall Quarry | Hollis | *Kenduskeag 2 |
| Hamlin | *Hollis Ctr. 1 | Kennebago Lake |
| *Hampden | Holt Mills | **Kennebunk 1 |
| *Hampden Corner | Hope | *Kennebunk Beach |
| *Hancock | *Houghton | **Kennebunkport |
| *Hancock Point | **Houlton 4 | *Kents Hill 1 |
| *Hanover | Howe Brook | Ketchum |
| Harbor | Howes Corner | *Kezar Falls 1 |
| Harborside | *Howland | Kineo |
| *Harmony 1 | Hulls Cove | *Kingfield |
| *Harrington 2 | *Hurricane Island | *Kingman |
| *Harrison 4 | Hutchins | Kingsbury |
| Hartford | Iceboro | **Kittery |
| **Hartland 1 | Indianpoint | *Kittery Depot 1 |
| *Hastings | *Indian River | **Kitterypoint |
| Haven | Indian Rock | Knox Station |
| Haynesville | *Intervale 1 | *Lagrange |
| Haywood | *Island Falls | Lake Parlin |
| *Headtide | *Isle au Haut | Lakeside |
| *Hebron 1 | Isle of Springs | Lakeview |
| Hebron Station | *Islesboro | Lakewood |
| *Henderson | *Islesford | Lambert Lake |
| Hermon | *Jackman | Larone |
| Hermon Pond | Jacksonville | Larrabee |
| Heron Island | *Jay | Lawry |
| Herricks | Jefferson | *Lee 1 |
| Hersey | Jemtland | *Leeds |
| Highisle | Jewell | Leeds Junction |
| Highland Lake | Joice | *Levant 2 |
| Hillside | *Jonesboro | **Lewiston 3 |
| *Hinckley | *Jonesport 1 | Lewiston Junc. |
| *Hiram 1 | *Katahdin Iron | Lexington |
| *Hodgdon | Works | *Liberty |
| *Holeb | *Keens Mills | Libertyville |

- | | | |
|---------------------|--------------------|-----------------|
| Lilybay | MacMahan | Middledam |
| *Limerick 1 | *Macwahoc | *Milford |
| *Limestone 1 | Macy | *Milbridge 1 |
| *Limington | **Madison 2 | * Millinocket |
| **Lincoln | Madrid | *Milltown |
| *Lincoln Ctr. 1 | Mainstream | Millvale |
| *Lincolnvile 3 | *Manchester | **Milo 2 |
| *Linekin | *Manset | Minot |
| Linneus | Maple | Minturn |
| *Lisbon | Maplegrove | Monarda |
| *Lisbon Ctr. | *Mapleton | *Monhegan |
| **Lisbon Falls 2 | Maplewood | *Monmouth 2 |
| *Litchfield 3 | Maranacook | *Monroe 3 |
| *Litchfield Cors. | Marion | *Monroe Ctr. |
| Little Deerisle | Marlboro | *Monson |
| Littlefield | *Mars Hill | *Monticello |
| Littleton | Martin | Montsweag |
| *Livermore | Martinsville | Montville |
| Livermore ctr. | *Masardis | Moody |
| **Livermore Falls 1 | Matagamon | Moody Mountain |
| *Locke Mills | *Matinicus | Moosehead |
| Logan | *Mattawamkeag | *Moose River |
| Longcove | Maxfield | Morrison |
| *Long Island | Mayfield | Moro |
| *Lookout | Meadows | *Morrill |
| *Lovell 1 | Meadowview | Mountain |
| Lowell | **Mechanic Falls 2 | *Mountainview |
| Lowelltown | Meddybemps | Mountainville |
| Lower Grant Isle | *Medford Ctr. | *Mount Desert |
| **Lubec 2 | Medomak | *Mount Desert |
| Ludlow | Medway | Ferry |
| *McKinley | *Mercer 1 | *Mount Vernon 3 |
| **Machias | Merepoint | Mouse Island |
| *Machiasport | *Mexico | Murray |

Muscongus	North Bethel	*North Lovell
Myra	North Blanchard	*North Lubec
Myrick	North Bluehill	North Mariaville
*Naples 2	*North Bradford	*North Monmouth
Naskeag	*North Bridgton	North Newcastle
Nelson	North Brooklin	*North New Port-
Newagen	*North Brooksville	land
Newburg	North Buckfield	North Newry
Newburg Ctr.	North Bucksport	North Nobleboro
Newburg Village	*North Castine	North Orland
*Newcastle	North Chesterville	*North Orrington.
*Newfield	North Cushing	North Palermo
*New Gloucester 1	North Cutler	North Paris
Newhall	*North DeerIsle	North Parsonfield
*New Harbor	North Dexter	North Penobscot
*New Limerick	*North Dixmont	North Perham
**Newport 2	*Northeast Carry	North Perry
*New Portland	*Northeast Harbor	*Northport
Newry	*North Edgecomb 1	Northport Camp
*New Sharon 2	North Ellsworth	North Pownal
**New Sweden	North Fairfield	North Raymond
New Sweden Station	Northfield	North Rumford
*New Vineyard	*North Fryeburg	North Searsmont
Nicolin	*North Gorham	North Sebago
*Nobleboro 1	North Gray	*North Sedgwick
*Norcross	North Guilford	*North Shapleigh
*Norridgewock 1	*North Hancock	North Sullivan
North Amitv	*North Haven	*North Turner
**North Anson 1	*North Islesboro	North Turner
North Appleton	*North Jay 1	Bridge
North Baldwin	North Lebanon	North Union
North Bancroft	*North Leeds	*North Vassalboro
North Belgrade	North Limington	*North Waldoboro
**North Berwick 3	*North Livermore	North Warren

*North Waterboro	*Paris	Ind. sta.
*North Waterford	Park	Woodfords
*North Wayne	*Parkerhead	Stations
*North Whitefield	*Parkman	Nos. 1, 2.
*North Windham	Parsonfield	3, 4, 5, 6, 7,
North Yarmouth	*Passadumkeag	8, 9, 10, 11,
Norton	Pattagumpus	and 12.
**Norway 2	*Patten	Pownal
*Norway Lake	Peacove	Prentiss
Notch	*Peaks Island	**Presque Isle 4
Oakfield	*Pejepscot	Presumpscot
**Oakland 4	*Pemaquid	Pretty Marsh
Oaks	Pemaquid Beach	*Princeton
*Oceanpark	*Pemaquid Harbor	*Prospect Ferry
Oceanpoint	Pemaquid Point	*Prospect Harbor
Oceanville	*Pembroke	*Prouts Neck
*Ogunquit	*Penobscot 1	*Pulpit Harbor
*Olamon	Perham	Pushaw
*Old Orchard	*Perry 1	Rangeley
*Old Town	Peru	Raymond
Onawa	*Phair	Razorville
Oquosoc	**Phillips 4	*Readfield 1
Orient	*Phippsburg	*Readfield Depot 1
*Orland	*Pinpoint	*Redbeach
**Orono	Pines	Redding
Orrington	**Pittsfield 3	Reed Pl
*Orrs Island	Pleasantpoint	Riceville
Otisfield	*Plymouth	**Richmond 2
Ottercreek	*Poland	Richmond Camp-
*Owlshead	*Popham Beach	ground
Oxbow	*Portage	*Richmond Cor
*Oxford 2	*Port Clyde	*Ridlonville
*Palermo 2	Porter	Riggsville
Palmyra	**Portland	Riley

- | | | |
|---------------------|------------------|---------------------|
| *Ripley | **Sanford 1 | **Skowhegan 7 |
| *Riverside | *Sangerville 1 | Smallpoint |
| Riverton | *Sargentville | Small Point Beach |
| Roach River | Saunders | Smithfield |
| *Robinston | *Scarboro | Smithton |
| Robinsons | Schoodic | Smithville |
| Rockabema | Seal Cove | Smyrna |
| **Rockland 1 | *Seal Harbor | *Smyrna Mills |
| *Rockport | *Searsmont | Snows Falls |
| Rockville | *Searsport 2 | *Solon 1 |
| Rockwood | Seaside | Somerset |
| Rome | Seawall | Somerville |
| Roque Bluff | Sebago | Songo Lock |
| Ross Cors. | *Sebago Lake 2 | *Sorrento |
| *Roundpond | Sebasco | Sound |
| Roxbury | *Sebec | South Acton |
| Roxie | Sebec Lake | *South Addison |
| Rumford | *Sebec Station 1 | South Andover |
| *Rumford Ctr. | Sebois | South Atkinson |
| **Rumford Falls 1 | Seboonook | *South Bancroft |
| *Rumford Point | *Sedgwick | South Beddington |
| * Sabattus 2 | Seeket | **South Berwick 2 |
| Sabbathday Lake | Shapleigh | South Berwick Junc. |
| **Saco 3 | *Shawmut | South Bluehill |
| St. Agatha | *Sheepscot | *South Brewer 1 |
| *St. Albans 1 | Sheridan | *South Bridgton |
| St. Croix | *Sherman | *South Bristol |
| St. David | *Sherman Mills | South Brooksville |
| St. Francis | *Shiloh | South Carthage |
| St. George | *Shirley Mills | South Casco |
| Salem | Silvers Mills | South Chesterville |
| Salisbury Cove | Simpsons Cor. | *South China |
| Sandycreek | Skillings | South Cushing |
| *Sandypoint | Skinner | South Dresden |

South Durham	South Somerville	*Stratton
*South Eliot	South Springfield	Strickland
South Exeter	South Standish	*Strong 2
*South Freeport	South Stetson	*Sullivan
*South Gardiner	South Surry	Sumner
South Gouldsboro	*South Thomaston	*Sunset
South Hancock	*South Turner	Sunshine
*South Harpswell	*South Union	*Surry
South Hiram	South Waldoboro	Sutton
South Hollis	South Warren	*Swans Island
South Hope	*South Waterford	*Swanville
South Jefferson	*Southwest Harbor	*Temple
South Lagrange	*South Windham 2	*Tennants Harbor
South Leeds	South Windsor	*The Forks
*South Lewiston	Spencer	**Thomaston 1
South Liberty	Spragues Falls	*Thorndike 3
South Limington	*Spragues Mill 1	Tilden
*South Lincoln	*Springfield	Tim
South Livermore	**Springvale	**Togus
*South Lubec	*Sprucehead	*Topsfield
South Montville	*Squirrel Island	*Topsham 2
South Naples	Staceyville	Trefethen
South Newburg	*Standish	*Tremont
South Newcastle	Stanley	*Trevett
*South Orrington 1	*Stark 1	*Troy 1
**South Paris 3	*Steep Falls	*Turner
South Parsonfield	*Stetson	*Turner Ctr.
*South Penobscot	*Steuben	Twinlakes
*South Poland 1	*Stickney Cor.	*Union 1
*Southport	*Stillwater	Unionville
(South Portland	*Stockholm	*Unity 1
Sta. Portland)	*Stockton Spr. 2	Upper Dam
South Robbinston	**Stonnington 1	Upper Frenchville
South Smithfield	Stow	*Upper Gloucester

GENERAL REFERENCE

19

Upper Madawaska	Wesley	West Oldtown
*Upton	West Appleton	*Weston
*Van Buren	*West Baldwin	West Palmyra
*Vanceboro	*West Bethel	*West Paris 2
*Vassalboro 1	West Boothbay	*West Pembroke 1
*Veazie	Harbor	*West Penobscot
Vienna	West Bowdoin	*West Peru 1
**Vinalhaven	**Westbrook 2	*West Poland
Waite	(Independent St.)	*Westport
Waldo	Cumberland Mills	*West Pownal
**Waldoboro 2	West Brooklin	West Ripley
Waldo Sta.	*West Brooksville	West Rockport
*Wallagrass	*West Buxton 3	*West Scarborough 1
Walpole	Westcogus	West Searsmont
Waltham	West Dresden	West Seboois
*Warren 1	West Durham	*West Southport
*Washburn	West Eden	*West Sullivan
*Washington	West Ellsworth	*West Sumner
*Waterboro	*West Enfield	West Tremont
Waterboro Ctr.	*West Falmouth	West Troy
*Waterford	*West Farmington	West Waldoboro
**Waterville 5	West Franklin	West Warren
*Wayne 1	West Fryeburg	West Washington
Webb	*West Gouldsboro	West Woolwich
Webbs Mills	West Gray	Wheelock
Webhannet	West Hancock	Whitefield
Webster	*West Jonesport	Whiterock
*Weeks Mills 3	*West Kennebunk 1	Whiting
*Welchville	*West Lebanon	*Whitneyville
*Weld 1	West Leeds	*Williamantic
Wellington	West Lubec	Wilson Mills
*Wells 1	West Mills	*Wilton
Wellsbranch	West Minot	*Windham Ctr.
*Wells Depot	*West Newfield	Windsor

* Windsorville 1	** Winthrop 4	* Wypitlock
* Winn	* Winthrop Ctr.	** Yarmouth 1
* Winnegance	** Wiscasset 3	* Yarmouthville
* Winslow	(Woodfords Ind. sta., Portland)	* York
* Winslow Mills	Woodville	* York Beach
* Winter Harbor	* Woolwich 1	York Cliffs
* Winterport 2	Wyman	* York Cor.
* Winterville		* York Village



RAILROADS OF MAINE, MILEAGE, AND FARES.

The fares and mileage given are from Portland.

* denotes office of Western Union Telegraph Company.

Maine Central Railroad.	0.90	Hardings	34
Connects at Portland, and at	1.00	*Bath (Steamer con.)	38
Deering Jct. with B. & M.	1.05	Woolwich	39
R. R.	1.15	Nequasset	42
Fares. Station.	Miles.	1.25	Westport
0.05 *Woodfords	3	1.35	*Wiscasset (Stage and
0.10 *Deering Jct. (B. & M.	5	1.45	Stm. con.)
R. R.)	5	1.45	So. Newcastle
0.20 West Falmouth	8	1.60	*Newcastle (Stage con.)
0.30 *Cumberland Jct. (M. C.	11	1.65	*Damariscotta Mills
R. R.)	11	1.75	Nobleboro
LOWER ROUTE.			
0.40 *Yarmouth Jct. (G. T.	15	1.80	Muscongus Bay
R.)	15	1.90	Winslow's Mills
0.50 *Freeport	21	1.95	*Waldoboro (Stage con)
0.65 Hillside	26	
0.75 *Brunswick (Jct. & Stage	30	2.15	*Warren
con.)	30	2.25	George's River

1.70 *Maranacook 59
 1.80 *Readfield (Stg con). 61
 2.00 *Belgrade (Stg con). 69
 2.15 Lakeside..... 74
 2.15 No.Belgrade(Stg con) 74
 2.25 *Oakland (Junc)78
 2.35 *Waterville (Stg con) 84

To Skowgehan.

2.35 *Waterville84
 2.40 *Fairfield87
 2.50 *Shawmut.....90
 2.65 Good Will Farm93
 2.70 *Hinckley.....95
 2.90 *Skowhegan (Stg con)
103

To Belfast, Dexter and Bangor.....

2.35 *Waterville.....82
 2.40 Benton.....85
 2.60 *Clinton91
 2.75 *Burnham (Junc)96

To Belfast

2.75 *Burnham.....96
 3.00 Unity (Stg con)104
 3.10 Thorndike (Stg con)..108
 3.20 Knox111
 3.40 Brooks117
 3.55 Waldo.....122
 3.70 City Point.....127
 3.75 *Belfast (Stg & Stm
 con).....129

To Dexter and Bangor

2.75 *Burnham96
 2.95 *Pittsfield (Junc)103
 3.10 Detroit107
 3.20 *Newport (Junc)110

To Dexter

3.20 *Newport (Stg con)
110
 3.45 *Corinna117
 3.70 *Dexter (Stg con)....125
 4.10 *Dover & Foxcroft
 (Junc B & A R R).....140

To Bangor

3.20 *Newport.....110
 3.30 East Newport (Stg)..113
 3.50 *Etna (Stage).....118
 3.60 *Carmel (Stage).....122
 3.75 *Herman Pond127
 3.85 *Herman Center.....130
 4.00 *Bangor.....137

Mount Desert Branch

Fares from Bangor	Miles from Bangor
*Bangor.....	
0.05 Brewer Junc.....	3
0.35 *Holden	11
0.85 Ellsworth Falls.....	28
0.90 *Ellsworth.....	30
1.00 Washington Junc (Wash. Co. R. R).....	32
1.10 *Franklin Road	36
1.20 *Hancock.....	40

1.25 Waukeag Ferry to Sullivan	41	1.45 *Fryeburg (Stg).....	50
1.25 *Mt. Desert Ferry	43	1.60 *Conway Ctr	55
1.75 *Bar Harbor (Ferry Steamer).....	53	1.70 *Redstone	57
<hr/>		1.75 *No. Conway.....	60
Bucksport Branch		1.85 *Intervale (Sta N. H.)	62
Bangor.....		1.95 *Glen & Jackson.....	65
0.05 Brewer Junc.....	2	2.10 *Bartlett.....	71
0.10 *South Brewer ..	4	2.35 *Sawyers River.....	75
0.20 No. Orrington.....	6	2.45 Bemis.....	77
0.25 Pierce's Crossing.....	7	2.85 Willey House	81
0.25 Orrington	8	3.20 *Crawford House	85
0.30 South Orrington.....	10	3.45 *Brettun Woods	89
0.40 No. Bucksport.....	13	3.45 *Fabyan House	90
0.45 Bucksport Ctr	15	4.11 *Littleton	107
0.50 Chipman's Cros	17	4.50 *Lisbon.....	118
0.60 *Bucksport (Stg)	20	4.68 *Bath.....	128
<hr/>		4.89 *Well's River	130
White Mountain Division		6.09 *Montpelier (via M. & W. R. R. R.	168
From Portland		3.60 *Twin Mt. House.....	94
0.10 Cumberland Junc	6	3.65 Carrol Tank	98
0.25 *So. Windham	11	3.70 Quebec Junc	100
0.30 Newhall.....	12	3.75 *Hazen's Junc.....	101
0.40 White Rock.....	14	3.75 *Whitefield	104
0.50 *Sebago Lake (Stg) and Steamer con.....	17	3.85 *Scott's Junc	107
0.60 Richville	21	4.00 *Lunenburg	110
0.70 *Steep Falls (Stg)	25	4.50 *St. Johnsbury Vt....	131
0.75 *Mattocks (Stg) ...	27	5.85 Newport.....	173
0.90 *Cornish (Stg)	32	7.50 *Montreal (C. P. R. R.)	286
0.95 *West Baldwin	34	5.20 *Hardwick, Vt	165
1.05 *Bridgton Junc.....	37	5.71 *Hyde Park, Vt.....	182
1.05 *Hiram	37	5.85 *Johnson, Vt.....	187
1.25 *Brownfield (Stg)	44	6.09 *Cambridge Junc Vt.	195
		7.00 *Swanton, Vt.....	226

Quebec Division	6.45 *Lime Ridge and Mar-
3.70 Quebec Junc.....100	bleton208
3.75 Waumbec Junc.....102	8.50 Quebec (P. Q.)320
3.75 Bailey's.....105	<hr/>
3.90 Riverton108	Eastern Division
4.00 *Lancaster112	Fares and distance from
4.05 Coos Junc113	Portland
4.10 Guildhall118	4.00 *Bangor.....137
4.15 Stevens121	4.10 Veazie141
4.20 Maidstone.....124	4.20 Basin Mills145
4.30 Mason's127	4.25 *Orono145
4.30 *No. Stratford Junc..132	4.25 Webster146
7.50 Montreal via G. T. R.	4.30 *Great Works148
R.....295	4.35 *Old Town (Junc)....150
4.45 Georges.....136	4.40 Milford150
4.55 Cone's139	4.55 *Costigan155
4.65 Columbia Bridge141	4.70 *Greenbush160
4.75 *Colebrook (Stg)145	4.80 *Olamon164
4.95 Piper Hill.....151	4.95 *Passadumkeag.....168
5.00 *W. Stewartstown ..153	5.05 *Enfield172
5.10 *Beecher's Falls.....155	5.35 *Lincoln.....182
5.15 Hereford155	5.40 Lincoln Ctr183
5.25 *E. Hereford.....159	5.70 *Winn193
5.45 *Pacquetville163	5.75 *Mattawamkeag
5.50 *Malvina169	(Junc C. P. R.)195
5.55 Auckland171	6.00 *Kingman.....203
5.60 *St. Malo173	6.25 *Wytovitlock.....213
5.80 Clifton.....179	6.35 Baucroft216
5.95 *Sawyerville184	Limited
6.00 Eaton Corner187	6.60 6.50 *Danforth.....225
6.00 *Cookshire (Junc)....191	6.75 6.50 *Eaton230
6.25 Brookbury199	6.90 6.50 *Forest235
6.25 *Dudswell (Junc)204	7.05 6.50 Tomah239
6.40 Dominion.....206	7.25 6.50 *Lambert Lake 246

7.35	6.50	*Vanceboro (Jc)251
7.60	6.75	*McAdam (Jc)..	257
9.25	7.50	*Houlton	300
9.25	7.50	*Woodstock.....	308
8.50	7.00	*St. Stephen.....	293
8.50	7.00	*St. Andrews....	299
10.90	9.20	Aroostook.....	362
11.10	9.20	*Ft. Fairfield..	370
11.40	9.20	*Caribou.....	381
11.75	9.20	*Presque Isle..	396
11.40	9.85	*Grand Falls..	381
11.70	10.25	*St. Leonards393
12.40	11.00	*Edmundston419
8.50	7.00	*Frederickton Junc296
9.20	7.70	*Frederickton..	318
8.50	7.00	*St. John.....	341
14.50	11.50	*Halifax (all rail route).....	617

SEBASTICOOK & MOOSE-

HEAD R. R.

W. J. Hayes, Cleveland, O.,
Pres.; A. B. Thompson, Pitts-
field, Gen. Mgr. & Treas.

Fares From Pittsfield Miles

*Pittsfield

0.25	Palmyra.....	4
0.40	Hartland (Stg).....	8
0.65	Mainstream (Stg).....	16

GRAND TRUNK RAILWAY
C. M. Hays second Vice Presi-
dent and Gen. Mgr., Montreal.

Connects in Portland with
Railroads and Boats to
Boston.

*Denotes the Great North-
western Telegraph Co.
Canadian Express to all Sta-
tions From Portland.

Fares	Miles	
0.20	*Falmouth.....	5
0.30	*Cumberland	9
0.40	*Yarmouth.....	11
0.40	*Yarmouth Jc. M C R R12
0.50	*E. No. Yarmouth.....	15
0.65	*Pownal	18
0.75	New Gloucester (Stg) ..	22
0.95	*Danville Jc. M C R R..	27
1.00	Lewiston Jc. (Stg)....	29½
1.00	Auburn Br (Stg).....	34¾
1.00	*Lewiston	35½

1.10	Empire Road.....	33
1.25	*Mechanic Falls Jc P & R. F.....	36
1.40	*Oxford (Stg).....	41
1.60	*So Paris (Stg to Paris)47

1.65	*Norway (Branch)
	Stg con.....	48
1.90	*W. Paris (Stg con)...	55

2.10 *Bryants Pond (Stg con).....	62	all trains on the Maine Central and Grand Trunk R. Rs., also with all steamers running to and from Portland. American Express to all Stations.
2.20 *Locke's Mills.....	65	
2.35 *Bethel (Stg con).....	70	
2.50 *W. Bethel.....	74	
2.70 *Gilead.....	80	
2.90 *Shelburne.....	86	
3.10 *Gorham (Stg con)...	91	
3.30 *Berlin Falls (Stg con).....	98	
4.10 *Groveton.....	122	
4.25 *No. Stratford (Jc.)..	134	
4.80 *Island Pond, Vt. (Stg con).....	149	
7.50 *Montreal, Canada...	297	
8.50 *Quebec.....	317	
16.75 *Detroit.....	861	

Western Division.
Wm. Merritt, Boston,
Supt. Chas. A. Messer, Boston,
Ast. Supt.

Fares from Portland.	Miles
*M. C. R. R. Jc.....	1
*Scarboro Bch.....	6½
*Pine Point.....	9¼
*Old Orchard Bch....	11¾
*Saco	15¾
*Biddeford	16¼
Arundel.....	23¼
*Kennebunk (Village)	25½

BOSTON AND MAINE RAILROAD.

Lucius Tuttle, Prest.; W. F. Berry, Boston, Second Vice Prest. and Gen. Traffic Mgr.; W. J. Hobbs, Boston, Fourth Vice Prest. and Gen. Auditor; Daniel W. Sanborn, Boston, Gen. Supt.; D. J. Flanders, Boston, Gen. Passenger & Ticket Agt.; H. A. Snow, Portland, Ticket Agt.; W. Sprague, Portland, Station Agt.; R. A. MacClutchy, Portland, Freight Agt.

Connects at Portland with

*Kennebunkport Br. con.	
0.71 The Elms.....	28¾
0.76 *Wells Bch.....	30¼
0.95 *No. Berwick (Stg con)	37¾
1.08 *So. Berwick.....	43½
1.08 *Salmon Falls & So. Berwick.....	44
1.18 *Somersworth (Gr. Falls).....	47½
1.20 *Dover (Branch Roads).....	48
1.27 Madbury	
1.33 *Durham	54

1.44 *Newmarket	58	Eastern Division.
1.48 *Rockingham Jc....	59 $\frac{3}{4}$	W. T. Perkins, Boston, Supt.;
1.51 *Newfields.....	61	H. Scannell, Boston, Asst.
1.60 *Exeter	65	
1.73 *E. Kingston	70	Fares from Portland
1.85 *Newton Jc.....	74 $\frac{1}{2}$	Miles
1.91 *Plaistow.....	78	0.16 Scarborough (Oak Hill)
2.05 *Haverhill	82 $\frac{1}{4}$ 5.8
2.05 *Bradford.....	82 $\frac{3}{4}$	0.22 W. Scarborough.... 8.8
2.19 *No. Andover.....	87 $\frac{3}{4}$	0.40 *Saco..... 13.5
2.23 *Lawrence.....	89 $\frac{1}{2}$	0.40 *Biddeford..... 14.5
2.30 *Andover (limited 2.25)		0.65 *W. Kennebunk.... 23
.....	92 $\frac{1}{2}$	0.80 Wells..... 28.5
2.36 Ballardvale	95	0.95 *N. Berwick..... 33.8
2.38 *Lowell Jc (limited 2.25)		1.07 Agamenticus..... 38.5
.....	95 $\frac{3}{4}$	1.14 Conway Jc. (Northern
2.42 Wilmington Jc.....	97 $\frac{1}{2}$	Division)..... 41
2.55 *Reading (limited 2.25)		1.24 *Eliot..... 45
.....	103 $\frac{1}{4}$	1.38 Kittery Jc..... 50.5
2.60 *Wakefield Jc		1.40 *Portsmouth..... 51.5
(limited 2.25).....	106	1.54 Greenland
2.66 *Melrose (limited 2.30)		1.61 *N. Hampton..... 59.5
.....	108 $\frac{1}{2}$	1.67 *Hampton..... 61.8
2.70 *Malden (limited 2.35)		1.72 Hampton Falls.... 64
.....	110 $\frac{3}{4}$	1.76 *Seabrook
2.80 *Somerville.....	113 $\frac{3}{4}$	1.85 E. Salisbury
2.80 *Charleston	114	1.90 *Newburyport Jc... 71
2.80 *Boston (limited 2.50)		2.06 *Rowley..... 77
.....	115 $\frac{1}{2}$	2.15 *Ipswich
		2.28 *Wenham Jc..... 85.5
		2.33 N. Beverly
		2.40 *Beverly Jc..... 90
		2.45 *Salem Jc..... 92
		2.55 *Swampscott..... 95.5
		2.60 *Lynn (Jc)..... 96.8

2.60 West Lynn	97.6	1.44 *E. Rochester (N. H.)	49.
2.70 Revere	102	1.50 *Rochester Jc (B. & M. R. R.)	52.
2.73 *Chelsea	103.7	2.13 *Epping Jc (B. & M. R. R.)	73.
2.75 *Everett	105	2.64 *Windham Jc., (B. & M. R. R.)	90
2.80 *Somerville	106.8	2.97 *Nashua Jc., (B. & M. R. R.)	101
2.80 *Boston	108	3.51 *Ayer	119
<hr/>			
Worcester, Nashua and Portland Div., W. R. Mooney, Nashua, Supt.; H. W. Davis, Nashua, Asst.			
Regular Fares From Portland, Miles		3.84 *Clinton	130
.05 *Woodfords	1.5	3.99 Sterling Jc	135
.05 *Westbrook Jc (M. C. R. R.)	2.5	4.18 *Worcester	147
.13 *Cumberland Mills (M. C. R. R.)	5.	<hr/>	
.15 *Westbrook	6.	BRIDGTON & SACO RIVER RAILROAD.	
.27 *Gorham (Stg con)	10.	Am. Express to all Points.	
.42 Buxton Ctr	15.	Fares from Portland. Miles	
.51 *Saco River Bar Mills (Stg. con)	18.	Bridgton Jc36
.59 Bradbury (Hollis Ctr), (Stg. con)	20.5	1.70 Perley's Mills	45
.81 *E. Waterborough (Stg. con)	25.	1.75 Ingalls' Road	46.5
.91 S. Waterborough (Stg. con)	28.	1.90 Sandy Creek	50
.93 *Alfred	32.	1.90 *Bridgton (Stg con)	52
1.05 *Springvale (Stg. con)	36.	1.95 No. Bridgton (Stmr. con)	56
1.26 Eastwood (E. Lebanon) (Stg. con) ...	43.	2.00 Harrison (Stg con)	57
		<hr/>	
		SOMERSET RAILROAD.	
		* Indicates Postal Telegraph.	
		American Express to all Stations.	
		Fares from Portland. Miles	
		2.50 *Oakland (Via M. C. R. R.)	78

GENERAL REFERENCE

2.60 *Norridgewock (Elec. to Skow.)..... 90
 2.80 *Madison & Anson (Elec. to Skow.)..... 98
 2.95 *N. Anson.....102
 3.10 Embden108
 3.20 *Solon.....111
 3.45 *Bingham119
 Stg. con. at Norridgewock for Mercer and Smithfield, at Anson for Stark and Industry, at No. Anson for New Portland, Dead River, Flagstaff, Eustis and Concord; at Bingham for Caratunk, The Forks, Parlin Pond and Moose River, also for Mayfield, Kingsbury and Abbot.

PORTLAND & RUMFORD FALLS RAILROAD.

American Express to all Stations.

Fares from Portland.	Miles
Lewiston.....
Auburn
*Rumford Jc.....	32
1.10 *Elmwood Farm.....	37
1.10 *Poland Spr. Sta.....	38
1.20 *Poland (Stg. con)...	40
1.25 Mechanic Falls.....	44
1.40 *W. Minot (Stg con..	49
1.60 *E. Hebron.....	53
1.75 *Buckfield (Stg. con)	57

1.85 *E. Sumner (Stg. con).....	62
1.90 *Hartford	64
2.00 *Canton	69
2.25 Rileys	75
2.35 *Jay Bridge.....	78
2.40 Chisholm	80
2.40 Livermore.....	80
2.10 *Gilbertville.....	71
2.25 E. Peru	75
2.30 Peru (Stg. con).....	77
2.40 Dixfield & W. Peru (Stg. con).....	81
2.50 *Rumford Falls (Stg. con).....	85

Local Telegraph connecting with W. U. T. Co.

2.65 Hale.....	90
2.75 Frye.....	92
2.85 Chapman	94
3.00 Roxbury.....	96
3.10 Byron	101
3.25 Houghton	105
3.75 Summit.....	111
4.00 Bemis, Stmr to all pts. on Mooselucmeguntic and Richardson Lakes.....	113
4.10 S. Rangeley Stmrsto all pts on Rangeley and Cupsuptic Lakes	120
4.25 Oquossoc Strs as above.....	123

GEORGES VALLEY R. R.

Fares from Warren	Miles
0.15 The Kilns	
0.30 So. Union	
0.40 Union (Stg con).....	

Eastport Branch

7.00 *Pembroke	259
7.00 Perry (Stg. con).....	264
7.00 Pleasant Pt.....	266
7.00 *Eastport (Stmr to Campobello, Lubec, Grand Manan and St. Andrews.....	271

WASHINGTON COUNTY R. R.

connects with M. C. R. R. at
Washington Jc.

Fares from Portland (Limited) Miles

5.00 Washington Jc	169
5.40 *Franklin (Stg. con)	179
5.65 *Tunk Pond	186
5.95 Unionville (Stg. to Steuben).....	194
6.05 *Cherryfield (Stg. con).....	198
6.25 Dormans	202
6.30 *Harrington.....	204
6.45 Columbia (Stg. con)	208
6.55 *Columbia Falls (Stg. con).....	211
6.70 Jonesboro.....	215
7.00 Whitneyville.....	223
7.00 *Machias (Stg. con)	227
7.00 Machiasport.....	229
7.00 *E. Machias (Stg. con)	231
7.00 Jacksonville	233
7.00 *Marion.....	244
7.00 *Dennysville	249
7.00 *Ayers Jc (Stg con)..	255

7.00 Charlotte.....	258
7.00 St. Croix Jc	267

7.10 Baring Jc (Stg con).	269
7.30 *Spragues Falls.....	274
7.40 Whidden Farm	277
7.55 Baileyville	281
7.70 *Princeton (Stg con)	285

7.00 *Miltown.....	269
7.00 *Calais (Stg. Red Beach)	271

SANDY RIVER RAILROAD.

From Portland via Leeds Jc.

Fares	Miles
2.40 *Farmington.....	83
2.55 No. Farmington.....	86
2 90 So. Strong	91
3.00 *Strong Jc Frank. & Megantic.....	94
3.30 *Phillips Jc (P. & R. R. R.).....	101

CANADIAN PACIFIC
RAILWAY.

Fares from Mattawamkeag.	Miles
0.30 Chester	8

0.85 Seboois.....	22	3.75 Madrid.....	106
1.70 Brownville Jc.....	43	3.85 Reeds Mill.....	108
2.45 Onawa.....	61	4.05 Sanders Mill.....	111
3.05 Greenville Jc.....	77	4.30 *Reddington Mills....	117
3.50 Moosehead.....	87	4.95 Eustis Jc.....	124
3.80 Asquith.....	95	5.30 Greens Farm (Stg.	
4.35 Long Pond.....	109	con).....	134
4.65 Jackman.....	117	4.65 Dead River.....	126
5.15 Holeb.....	130	4.90 *Rangeley (Stmr.	
5.60 Lowelltown.....	141	Con. in Summer mos)	130
5.80 Boundary.....	144		
6.40 Lake Megantic.....	161		

WISCASSET, WATERVILLE
& FARMINGTON
RAILROAD.

Fares from Vanceboro. Miles

0.25 McAdam Jc.....	6
1.60 Debec Jc.....	46
1.90 Houlton.....	54
1.90 Woodstock.....	57
3.55 Aroostook Jc.....	112
3.75 Ft. Fairfield.....	119
3.80 *Caribou.....	131
3.80 *Presque Isle... ..	146
4.05 Grand Falls.....	131
5.05 Edmundston.....	170
1.35 St. Stephen (Calais)..	40
1.65 St. Andrews.....	48
2.20 Frederickton.....	68
2.75 *St. John.....	91

Connects with M. C. R. R. at
Wiscasset and Winslow and
Steamer at Wiscasset for
Boothbay and Islands.

Fares from Wiscasset. Miles

0.20 Sheepscot.....	4.8
0.40 Head Tide.....	9.1
0.60 Whitefield.....	13.3
0.75 No. Whitefield (Stg.	
con).....	17.4
0.90 Coopers Mills (Stg.	
con).....	20.4
1.00 Maxcy's Mills.....	23.
1.00 Windsor.....	24
1.10 Weeks Mills.....	28.2

PHILLIPS, RANGELEY,
MADRID AND EUSTIS
RAILROAD.

Fares from Portland. Miles

3.40 *Phillips.....	101
---------------------	-----

1.20 So. China.....	31.5
1.25 E. Vassalboro.....	36.5
1.30 N. Vassalboro.....	38.1
1.35 Winslow.....	42.7

1.20 Newells Cor.....29	3.75 Kingfield.....109
1.25 Palerma Stg. to Liberty.....32.9	4.25 Carrabassett, Stg. to Flagstaff.....119
1.35 China.....38	4.50 Bigelow, Stg. to Eustis.....125
1.50 Albion.....43.5	

**YORK HARBOR &
BEACH R. R.**

Fares from Kittery Jc.	Miles
0.05 Kittery Navy Yd.....	1
0.9 Kittery Pt.....	3
0.15 Bedells Crossing.....	5
0.18 Oakland Farm.....	6
0.21 Seabury.....	7
0.27 York Harbor.....	9
0.30 Long Branch.....	10
0.35 Pavilion.....	11
0.35 York Beach.....	11

**FRANKLIN & MEGANTIC
RAILROAD.**

Connects at Strong with
Sandy Riv. R. R.

Fares from Portland	Miles
3.00 *Strong via Sandy R. R. R. & M. C. R. R	94
3.15 West Freeman.....	97
3.20 Hillside.....	99
3.40 Summit.....	100
3.50 Salem.....	102
3.60 Mt. Jc.....	104
3.65 Mt. Abram.....	106
3.75 No. Freeman.....	106

**BANGOR & AROOSTOOK
RAILROAD.**

American Express to all
Points.

† denotes Northern Telegraph
Fares Miles

from from
Bangor Portland

*Bangor via M. C. R.

R.....135

0.15 4.10 *Old Town
(Stg. con)....149.5

0.40 4.10 †Pea Cove...153.5

0.55 4.10 †Alton (Stg.
con).....157.5

0.85 4.10 †S. Lagrange
(Stg. con)....164

0.95 4.10 †Lagrange
(Stg. con)....168

1.05 4.10 †Boyd Lake 171

1.25 4.10 †Milo Jc.....176.5

Moosehead Lake Div.

1.25 4.10 †Milo Jc.
(Stg. con)....176.5

1.50 4.10 †So. Sebec
(Stg. con)...182

1.70 4.10 †E. Dover...186.5

GENERAL REFERENCE

33

1.80	4.10 †Dover & Fox-	4.05	6.90 †Island Falls..251
	croft Jc. M. C. R. R....189	4.30	7.15 Dyer Brook....257
2.00	4.35 Lows Bridge 194.5	4.40	7.25 †Oakfield (Stg.
2.05	4.40 †Sangerville 196		con).....259
2.10	4.45 †Guilford	4.40	7.25 * †Ashland Jc..262
	(Stg. Con)...197	4.50	7.35 * †Smyrna
2.20	4.60 †Abbot Vil.		Mills263
	(Stg. con) ...204	4.65	Dudley..... 266
2.30	4.70 †Monson Jc.215	5.00	7.85 * †Weeksboro 273
2.55	4.95 †Blanchard 212	5.20	Howe Brook...276
2.80	5.25 †Shirley218	5.35	8.20 * †St. Croix....281
2.90	5.60 †Green ville	5.70	8.55 Griswold287
	(Moosehead	6.00	8.90 * †Masardis
	Lake Stg. con)224		(Stg. con).....295
<hr/>			
1.35	4.20 †Milo.....178	6.20	9.10 Squa-Pan.....298
1.55	4.40 * †Brownville..182	6.40	9.25 * †Ashland304
2.15	5.00 †Katahdin Ir.	7.00	9.85 Portage316
	Wks. (Branch)196	7.45	10.30 Winchell.....325
1.80	4.65 Brownville Jc 185	7.85	10.70 Winterville....333
2.00	4.85 †Schoodie.....199	8.15	11.00 Eagle Lake...339
2.35	5.20 †W. Seboois...201	8.40	11.25 Wallagrass
2.65	5.50 †Norcross.....210		(Stg. con)344
2.75	5.55 Twin Dam.....211	8.65	11.50 Ft. Kent (Stg.
2.80	5.65 †Millinocket		con).....357
	(Stg. con)218	<hr/>	
3.10	5.95 †Grindstone...224	4.40	7.25 * †Ashland Jc 262
3.50	6.35 †Stacyville236	4.60	7.45 * † Ludlow
3.70	6.55 †Sherman		(Stg. con)266
	(Stg. Con).....239	4.70	7.50 †New Limerick270
4.05	6.95 Patten (Stg.	4.85	7.50 Cary's Mills....275
	con).....245	4.90	7.50 †Houlton (Stg
3.90	6.75 †Crystal (Stg.		con).....277
	con).....245	5.35	7.90 * †Littleton...286
		5.45	8.05 * †Monticello..290

5.90	8.50	*†Bridgewater	301	6.80	†Grimes Mill...	342
6.00	8.60	* †Robbinsons	305	7.00	Goodrich	348
6.15	8.75	* †Mars Hill & Blaine.....	308	7.25	†Limestone (Stg. con).....	354
6.45	9.05	* †Ft. Fair- field Jc.....	318	6.60	9.20 * †Caribou.....	338
6.60	9.20	†Easton (Stg. con).....	322	7.00	9.55 *New Sweden (Stg. con).....	347
6.60	9.20	†Ft. Fairfield	331	7.15	9.75 Jemtland.....	352
6.45	9.05	* †Ft. Fair- field Jc.....	318	7.25	Stockholm (Stg. con).....	354
6.60	9.20	* †Presque Isle (Stg. con).....	324	7.65	10.25 *Van Buren (Stg. con)	371
6.60	9.20	*†Caribou (Stg. con)	338	Kennebec Central Railroad runs from Randolph, opp. Gardiner, to Soldier's Home, Togus		

STEAMBOAT LINES

THE EASTERN STEAMBOAT COMPANY.

PORTLAND DIVISION:

Portland, Franklin Wharf, and Boston, India Wharf, steamer leaves, at 7 P. M. daily, Sunday excepted. Sunday trips from Middle of June to middle of Sept. Distance between Portland and Boston about 110 miles, staterooms, \$1 to \$5.

INTERNATIONAL DIVISION:

Leave Boston, 9 A. M. Mondays during winter, Mondays and Thursdays, Spring; Mondays, Wednesdays and Fridays, Summer.

Fares (Limited) from Portland; Lubec, \$4.00 (187 mi.); Eastport, \$4 (190 mi.); Calais, \$4.50 (220 mi.); St. John, \$4.50 (250 mi.); Boston, \$1.25, (110 mi.) Meals and staterooms extra.

KENNEBEC DIVISION:

Daily trips during summer between Kennebec River and Boston: during spring and fall, three trips a week.

Fares from Augusta; Hallowell; Gardiner, 25c (6 mi.); Richmond, 25c, (17 mi.); Bath, 50c, (32 mi.); Boston, \$2.00, (165 mi.) Meals and staterooms extra.

BANGOR DIVISION:

Daily (except Sunday) from April 15th to October 1st, leave Bangor at noon on Monday, 1.30 P. M. other days. From Oct. 2, to April 14th, two trips a week leaving at 11 A. M.

Fares from Bangor; Hampden, 15c, (6 mi.); Winterport, 35c, (13); Bucksport, 40c, (20); Searsport, 80c, (34); Belfast, 90c, (40); Northport, 90c (43); Camden, \$1.25, (58); Rockland, \$1.25, (66); Boston, \$3.50, (235). Meals and staterooms extra.

BOOTHBAY DIVISION:

Steamers of this line run daily (during the summer season of travel two or three trips daily), from Bath, Boothbay Harbor and Islands, Murray Hill, So. Bristol and Pemaquid during open navigation—during winter months they run from Boothbay to Wiscasset one trip daily, connecting with M. C. R. R.

MOUNT DESERT AND BLUEHILL DIVISION:

Steamer, "J. T. Morse," runs daily (except Monday) during season of summer travel, from Rockland, at 5.30 A. M., or upon arrival of steamer from Boston, for Dark

Harbor, Sargentville, Deer Isle, Brooklin, So. West Harbor, No. E. Harbor, Seal Harbor and Bar Harbor.

On return, leaves Bar Harbor, via landings, daily (except Sunday), at 1.30 P. M., arriving at Rockland to connect with Boston boat.

Steamer "Juliette," leaves Rockland daily (except Monday), at 5.30 A. M. for Dirigo, Eggemoggin, Blake's Point, So. Brooksville, Herrick's Landing and Sedgwick. On return, leaves Sedgwick, via landings, daily (except Sunday), at 2.30 P. M., connecting with Boston boat, at Rockland.

Steamer, "Catherine," leaves Rockland, daily (except Monday), at 5.30 A. M., for No. Haven, Stonington, So. Bluehill and Bluehill.

On return, leaves Bluehill, via landings, daily (except Sunday), at 2.00 P. M., connecting at Rockland with Boston boat. During spring and fall steamers make three trips a week, each way.

MAINE STEAMSHIP COMPANY.

The steamers of this company leave Portland every Tuesday, Thursday and Saturday, at 6 P. M., and Pier 32, East River, New York, the same days at 5 P. M.

From June 26 to Sept. 4, steamers will leave Portland, in addition to above, at 10.00 A. M., on Mondays.

Fare one way \$6.00; round trip \$10.00. Time of passage, 20 hours.

BANGOR AND BAR HARBOR STEAMSHIP COMPANY.

Three trips per week between May 1st and November 1st.

Fares from Bangor; Hampden, 15c (6 mi.); Winterport, 35c (12 mi.); Bucksport, 40c (18 mi.); Fort Point, 50c (27 mi.); Castine, 50c (35 mi.); Islesboro, 75c (42 mi.); Deer Isle, \$1.25 (60 mi.); Sedgwick, \$1.25 (60 mi.); South W. Harbor and Bar Harbor, \$1.50 (80 mi.)

FRONTIER STEAMBOAT COMPANY.

Leaves Calais, daily, connecting at Eastport with Eastern S. S. Co.'s steamers, for Portland, Boston and St. John.

On return, leaves Eastport on arrival of Eastern S. S. Co.'s steamers, connecting at Calais, with Washington Co. R. R., for Princeton and Grand Lake Stream, C. P. R. R., for Houlton and Woodstock, and Shore Line R. R.

Fares from Calais; Robbinston, 50c (15 mi.); St. Andrews, 50c (17 mi.); Eastport, 75c (30 mi.); Lubec, \$1.00 (33 mi.)

VINALHAVEN AND ROCKLAND STEAMBOAT COMPANY.

Steamers daily (Sundays excepted) from Rockland to Hurricane Island, Vinalhaven, No. Haven, Stonington, Isle au Haut, and Swans Island.

PORTLAND AND ROCKLAND.

Steamer Monhegan leaves Portland from March to November, Tuesdays, Thursdays and Saturdays, for Rockland, touching at Boothbay Harbor, New Harbor, Round Pond, Friendship, Port Clyde and Tenant's Harbor. Returning, leaves Rockland on alternate days.

ILESBORO, CASTINE AND BELFAST STEAMBOAT COMPANY.

Steamer, "Silver Star" makes two round trips daily to Islesboro, Castine and Brooksville. Daily trip in winter. Single fares, 50 cents.

PORTLAND AND BOOTHBAY STEAMBOAT COMPANY.

Steamer "Enterprise" runs between Portland, Squirrel Island, Boothbay Harbor, E. Boothbay and So. Bristol,

touching at intermediate landings and connecting with Eastern S. S. Co.'s and Me. S. S. Co.'s steamers for Boston and New York.

BUCKSPORT AND CAMDEN STEAMBOAT COMPANY.

Round trip daily (except Sunday) from Bucksport, connecting with the M. C. R. R. to and from Bangor to Camden and intermediate landings (except Searsport), connecting with trains at Belfast.

**ROCKLAND, MATINICUS AND CRIEHAVEN
STEAMBOAT LINE.**

W. G. Butman, Manager, Rockland.

POPHAM BEACH STEAMBOAT COMPANY.

Steamer makes daily trips between Bath, Popham Beach, Bay Point and intermediate landings during the summer.

VITAL STATISTICS.

BIRTHS, 1902.

	Sex.		Parentage.	
Males		7,416	American	8,734
Females		7,063	Foreign	3,069
Not stated		29	One parent foreign	2,525
		—————	Not stated	180
		14,508		—————
				14,508

MARRIAGES, 1902.

Groom and bride both American	4,285
Groom and bride both foreign	602
Groom American, bride foreign	437
Groom foreign, bride American	527
Not stated	54
	—————
	5,905

DEATHS, 1902.

	Sex.		Parentage.	
Males		5,454	American	9,074
Females		5,216	Foreign	1,399
Not stated		3	Not stated	200
		—————		—————
		10,673		10,673

BIRTHS, MARRIAGES, AND DEATHS, IN MAINE, 1898-1902.

	1898	1899	1900	1901	1902
Number of Births	14,473	13,895	14,095	14,021	14,508
Number of Marriages	5,144	5,329	5,482	5,735	5,905
Number of Deaths	10,956	11,370	11,389	11,133	10,673
Birth rate (per 1000)					
Inhabitants	21.89	20.10	20.30	20.19	20.89
Marriage Rate	7.78	7.71	7.89	8.26	8.50
Death Rate	16.57	16.45	16.40	16.03	15.37

CITIES AND TOWNS OF MAINE

(CITIES IN CAPS)

	Town	Co.	Date of Incorporation	Population	
				1890	1900
1	Abbott,	Pis.	Jan. 31, 1827	622	716
2	Acton,	York	Mar. 6, 1830	878	778
3	Addison,	Wash.	Feb. 14, 1797	1,022	1,059
4	Albany,	Ox.	Jun. 20, 1803	645	538
5	Albion,	Ken.	Mar. 9, 1804	1,042	878
6	Alexander,	Wash.	Jan. 19, 1825	337	333
7	Alfred,	York	Feb. 4, 1794	1,030	937
8	Alna,	Lin.	Jun. 25, 1794	512	444
9	Alton,	Pen.	Mar. 9, 1844	348	314
10	Amherst,	Han.	Feb. 5, 1831	375	364
11	Amity,	Aros.	Mar. 19, 1836	420	404
12	Andover,	Ox.	Jun. 23, 1804	740	727
13	Anson,	Som.	Mar. 1, 1798	1,444	1,830
14	Appleton,	Knox	Jan. 28, 1839	1,080	975
15	Argyle,	Pen.	Mar. 19, 1839	363	320
16	Arrowsic,	Sag.	1841	177	180
17	Ashland,	Aros.	Feb. 18, 1862	568	1,513
18	Athens,	Som.	Mar. 7, 1804	1,072	896
19	Atkinson,	Pis.	Feb. 12, 1819	605	495
20	AUBURN,	And.	Mar. 18, 1854	11,250	12,951
		A City	1869		
21	AUGUSTA,	Ken.	Feb. 20, 1797	10,527	11,683
		A City	1849		
22	Aurora,	Han.	Feb. 1, 1831	175	152
23	Avon,	Fran.	Feb. 22, 1802	439	448
24	Baileyville,	Wash.	Feb. 19, 1828	226	215
25	Baldwin,	Cum.	Jun. 23, 1802	932	821
26	Bancroft,	Aros.	Feb. 5, 1889	264	318

CITIES AND TOWNS OF MAINE

(The odd numbered pages are continuations of the even numbered pages)

	1904 Valuation	1904 Polls	Tax rate 1903	Mayor, or Chairman Board of Selectmen
1	\$171,726	189	.0286	W Weymouth, village
2	268,523	212	.0225	Samuel H Garvin
3	192,237	293	.025	F A Chandler
4	139,976	158	.032	W E Herrick, Norway
5	376,296	260	.023	E J Crosby
6	59,856	106	.031	G P Flood
7	331,082	237	.02	R S Stanley
8	161,300	141	.0169	G A Jewett, Head Tide
9	75,711	92	.0235	C G Fernald, W. Old Town
10	75,145	108	.0185	Horace Watts
11	68,790	126	.034	B H Williams
12	232,508	270	.022	E M Bailey
13	682,032	553	.049	W C Emery, North
14	238,342	282	.029	J T McCorrison
15	56,821	80	.03	Alex McKay
16	65,938	61	.03	J McFadden, Woolwich
17	234,900	246	.024	W B Hallett
18	315,497	296	.019	J F Holman
19	151,887	159	.092	J P Dow, Sebec Sta. No. 1
20	6,910,755	3,870	.0205	A Q Miller
21	7,658,705	3,273	.0235	C S Hichborn
22	40,992	50	.009	H T Silsby
23	141,414	132	.022	Geo F Beal
24	80,804	62	.027	Jno J Ryan
25	347,139	270	.012	John O Sanborn, West
26	56,516	77	.033	Martin Faridy

	Town	Co.	Date of Incorporation	Population	
				1890	1900
27	BANGOR,	Pen.	Feb. 25, 1791	19,103	21,850
		A City	Feb. 12, 1834		
28	Baring,	Wash.	Jan. 19, 1825	273	231
29	BATH,	Sag.	Feb. 17, 1781	8,723	10,477
		A City	Mar. 20, 1848		
30	Beddington,	Wash.	Jan. 21, 1833	134	86
31	BELFAST,	Waldo	Jun. 22, 1773	5,294	4,615
		A City	1853		
32	Belgrade,	Ken.	Feb. 3, 1796	1,090	1,058
33	Belmont,	Waldo	Feb. 5, 1814	475	352
34	Benedicta,	Aroos.	1872	317	350
35	Benton,	Ken.	Mar. 16, 1842	1,136	1,097
36	Berwick,	York	June 9, 1713	2,294	2,280
37	Bethel,	Ox.	June 10, 1796	2,209	1,835
38	BIDDEFORD,	York	1718	14,443	16,145
		A City	1855		
39	Bingham,	Som.	Feb. 6, 1812	757	841
40	Blaine,	Aroos.	Feb. 10, 1874	784	954
41	Blanchard,	Pis.	Mar. 17, 1831	213	248
42	Bluehill,	Han.	Jan. 30, 1789	1,980	1,828
43	Boothbay,	Lin.	Nov. 3, 1764	1,718	1,766
44	Boothbay Har.	Lin.	Feb. 16, 1889	1,699	1,926
45	Bowdoin,	Sag.	Mar. 21, 1788	940	937
46	Bowdoinham,	Sag.	1762	1,508	1,305
47	Bradford,	Pen.	Mar. 12, 1831	1,215	954
48	Bradley,	Pen.	Feb. 3, 1835	823	682
49	Bremen,	Lin.	Feb. 19, 1828	719	657
50	BREWER,	Pen.	Feb. 22, 1812		
		A City	Mar. 11, 1889	4,193	4,835
51	Bridgewater,	Aroos.	Mar. 2, 1858	946	1,179
52	Bridgton,	Cum.	Feb. 7, 1794	2,605	2,868
53	Bristol,	Lin.	June 18, 1765	2,821	2,572

GENERAL REFERENCE

43

	1904 Valuation	Polls	Tax rate 1903	Mayor, or Chairman Board of Selectmen
27	16,898,967	6,139	.02	Wm B Pierce
28	128,697	68	.017	Geo W McLellan
29	6,768,531	2,968	.023	E S Crosby
30	31,651	25	.023	W H Farnsworth, So.
31	2,752,236	1,421	.018	Lendall T Shales
32	440,789	304	.018	F L Pray
33	100,850	111	.027	C R Andrews, Lincolnville
34	57,881	64	.04	R R McAvoy
35	457,738	346	.0166	C C Brown, Clinton
36	963,645	599	.0195	W A Frost
37	872,580	612	.019	C E Barker, West
38	7,995,401	3960	.024	N B Walker
39	268,601	230	.027	S A Smith
40	184,452	256	.025	H D Hussey
41	69,786	68	.031	E P Blanchard
42	571,483	483	.016	F P Green
43	569,130	514	.0198	C E Chapman, East
44	1,062,661	629	.018	J C McKown
45	300,879	233	.018	J F Buker, Bowdoinham
46	542,786	296	.019	L M Fulton
47	256,604	305	.021	N Randall, Ctr.
48	172,984	208	.021	H F Brown
49	135,519	166	.029	F O Kent
50	1,852,017	1470	.026	H C Clapp
51	345,578	335	.025	A M Stackpole, Ctr.
52	1,409,614	849	.016	C C Smith
53	817,465	738	.0215	C B Meserve, New Har.

	Town	Co.	Date of Incorporation	Population	
				1890	1900
54	Brooklin,	Han.	June 9, 1849	1,046	936
55	Brooks,	Waldo	Feb. 5, 1814	475	352
56	Brooksville,	Han.	June 13, 1817	1,310	1,171
57	Brookton,	Wash.	Mar. 2, 1883	429	285
58	Brownfield,	Ox.	Feb. 20, 1802	1,134	1,019
59	Brownville,	Pis.	Feb. 3, 1824	1,074	1,570
60	Brunswick,	Cum.	1738	6,012	6,806
61	Buckfield,	Ox.	Mar. 16, 1793	1,200	1,139
62	Bucksport,	Han.	June 25, 1792	2,644	2,339
63	Burlington,	Pen.	Mar. 8, 1832	460	394
64	Burnham,	Waldo	Feb. 4, 1824	846	766
65	Buxton,	York	July 14, 1772	2,036	1,838
66	Byron,	Ox.	Jan. 24, 1833	180	204
67	CALAIS,	Wash.	June 16, 1809	7,290	7,655
	A City		Aug. 24, 1850		
68	Cambridge,	Som.	Feb. 8, 1834	425	364
69	Camden,	Knox	Feb. 25, 1891	2,481	2,885
70	Canaan,	Som.	June 17, 1788	1,130	977
71	Canton,	Ox.	Feb. 5, 1821	1,303	946
72	Cape Elizabeth,	Cumb.	Mar. 15, 1895		887
73	Caribou,	Aros.	Apr. 5, 1859	4,087	4,758
74	Carmel,	Pen.	June 21, 1811	1,066	962
75	Carroll,	Pen.	Mar. 30, 1845	546	487
76	Carthage,	Fran.	Feb. 22, 1802	439	448
77	Casco,	Cum.	Mar. 1841	844	783
78	Castine,	Han.	Feb. 10, 1796	987	925
79	Castle Hill,	Aros.	Feb. 25, 1903	537	567
80	Centerville,	Wash.	Mar. 16, 1842	114	91
81	Charleston,	Pen.	Feb. 16, 1811	971	842
82	Charlotte,	Wash.	Jan. 19, 1825	381	315
83	Chelsea,	Ken.	Aug. 17, 1850	2,356	3,092
84	Cherryfield,	Wash.	Feb. 9, 1816	1,787	1,859

GENERAL REFERENCE

45

	1904 Valuation	Polls	Tax rate 1903	Mayor or Chairman Board of Selectmen
54	191,940	291	.022	L B Bridges, West
55	260,675	225	.0186	M J Dow
56	242,569	326	.0235	J S Condon, So.
57	55,784	73	.026	L O Dudley
58	305,492	257	.0158	W Bickford, East
59	481,317	710	.022	E L Chase
60	3,828,199	1,895	.0175	S Knight, Jr.
61	402,939	348	.025	H F Irish
62	931,539	662	.0295	F F Smith
63	139,963	144	.0125	J L Pierce
64	230,408	223	.0275	F A McAllister
65	749,078	571	.0183	W A Merrill, Gorham
66	91,595	87	.03	H H Richards
67	2,843,297	1,712	.0245	G M Hanson
68	118,502	120	.025	D B Whitney
69	2,366,857	1,033	.0185	J H Hobbs
70	311,473	318	.022	E H Williams
71	309,737	309	.037	E E Caldwell
72	815,881	237	.015	J M Taylor
73	1,538,515	1,132	.023	Fremont Small
74	284,627	257	.017	H H Wheeler, Damascus
75	107,438	133	.02	H Stevens
76	143,833	97	.029	Lester S Libby, Berry Mls.
77	280,428	205	.017	S O Hancock
78	521,941	255	.0263	B D Perkins
79	105,881	136	.0245	John W Dudley, Mapleton
80	51,839	24	.016	Walter W Ingersoll
81	294,185	278	.023	W L Farmer
82	78,812	88	.025	A W Fisher
83	230,792	206	.021	F C Meader, Gardiner
84	493,078	423	.03	L C Haycock

GENERAL REFERENCE

	Town	Co.	Date of Incorporation	Population	
				1890	1900
85	Chester,	Pen.	Feb. 26, 1834	368	363
86	Chesterville,	Fran.	Feb. 20, 1802	770	709
87	China,	Ken.	June 5, 1818	1,423	1,380
88	Clifton,	Pen.	Aug. 7, 1848	284	236
89	Clinton,	Ken.	Feb. 28, 1795	1,518	1,398
90	Columbia,	Wash.	Feb. 8, 1796	587	516
91	Columbia Falls,	Wash.	Mar. 25, 1863	698	965
92	Concord,	Som.	Jan. 25, 1821	345	291
93	Cooper,	Wash.	Feb. 6, 1822	264	207
94	Corinna,	Pen.	Dec. 11, 1816	1,207	1,170
95	Corinth,	Pen.	June 21, 1811	1,154	1,042
96	Cornish,	York	Feb. 27, 1794	1,118	987
97	Cornville,	Som.	Feb. 24, 1798	785	689
98	Cranberry Isles,	Han.	Mar. 16, 1830	330	374
99	Crawford,	Wash.	Feb. 11, 1828	140	112
100	Crystal,	Aros.	Mar. 21, 1901	297	370
101	Cumberland,	Cum.	Mar. 19, 1821	1,487	1,404
102	Cushing,	Knox	Jan. 28, 1789	688	604
103	Cutler,	Wash.	Jan. 26, 1826	662	565
104	Damariscotta,	Lin.	July 26, 1847	1,012	876
105	Danforth,	Wash.	Mar. 17, 1860	1,063	1,092
106	Dayton,	York	Apr. 7, 1854	500	473
107	Deblois,	Wash.	Mar. 4, 1852	76	73
108	Dedham,	Han.	Feb. 7, 1837	366	327
109	Deer Isle,	Han.	Jan. 30 1789	3,422	2,047
110	Denmark,	Ox.	Feb. 20, 1807	755	634
111	Dennysville,	Wash.	Feb. 13, 1818	452	382
112	Detroit,	Som.	Feb. 19, 1828	590	527
113	Dexter,	Pen.	June 17, 1816	2,732	2,941
114	Dixfield,	Ox.	June 21, 1803	988	1,052
115	Dixmont,	Pen.	Feb. 28, 1807	919	843
116	Dover,	Pis.	Jan. 19, 1822	1,942	1,889

GENERAL REFERENCE

47

	1904 Valuation	Polls	Tax rate 1903	Mayor, or Chairman Board of Selectmen
85	167,311	95	.0235	J L Wyman, Winn
86	246,418	202	.026	DH Carrier
87	529,185	393	.0217	I H Reed, Weeks Mills
88	57,531	80	.025	M F Chick
89	585,655	432	.0245	A Holt
90	94,753	169	.029	S S Leighton
91	137,748	190	.022	E A White
92	74,735	91	.022	E O Vittum, Bingham
93	45,562	58	.023	S A Hayward
94	445,418	352	.0184	C J Trickey
95	423,897	318	.014	E P Morrison, East
96	364,582	303	.021	J C Ayer
97	303,071	223	.02	S H Beal, Skowhegan
98	181,607	134	.017	L R Bunker, Sutton
99	36,310	42	.025	A J Dwelley
100	100,074	113	.025	P V Jenkins, Patten
101	835,554	461	.0115	E H Trickey
102	116,726	197	.019	V Wallace
103	84,424	190	.044	Geo Gardner
104	457,609	252	.02	E E Metcalf
105	233,777	280	.03	R J Love
106	217,132	156	.017	J W Clark, Clarks Mills
107	21,322	28	.021	W B Leighton
108	93,887	96	.024	H P Burrill
109	383,152	591	.02705	D W Torrey
110	304,831	208	.0145	I H Berry
111	143,831	123	.0175	W R Allan
112	145,898	149	.016	O J Dorman
113	1,175,101	972	.026	E J Sturtevant
114	357,228	332	.03	W W Waite
115	241,938	254	.016	L O Tasker, Brooks
116	937,228	567	.0155	R Bradley

	Town	Co.	Date of Incorporation	Population 1890	Population 1900
117	Dresden,	Lin.	June 24, 1794	1,043	882
118	Durham,	And.	Feb. 17, 1789	1,111	1,230
119	Dyer Brook,	Aros.	Mar. 31, 1891	221	280
120	Eastbrook,	Han.	Feb. 8, 1837	246	248
121	East Livermore,	And.	Mar. 20, 1843	1,506	2,129
122	East Machias,	Wash.	Jan. 24, 1826	1,637	1,521
123	Easton,	Aros.	Feb. 24, 1864	978	1,215
124	EASTPORT,	Wash.	Feb. 24, 1798	4,908	5,311
		A City	Mar. 31, 1893		
125	Eddington,	Pen.	Feb. 22, 1811	729	663
126	Eden,	Han,	Feb. 23, 1796	1,946	4,379
127	Edgecomb,	Lin.	Mar. 5, 1774	749	607
128	Edinburg,	Pen.	Jan. 31, 1835	54	65
129	Edmunds,	Wash.	Feb. 7, 1828	395	492
130	Eliot,	York	Mar. 1, 1810	1,463	1,458
131	ELLSWORTH,	Han.	Feb. 26, 1800	4,804	4,297
		A City	Feb. 6. 1869		
132	Embden,	Som.	June 22, 1804	579	567
133	Enfield,	Pen.	Jan. 31, 1835	769	1,062
134	Etna,	Pen.	Feb. 15, 1820	646	527
135	Eustis,	Fran.	Feb. 18, 1871	321	436
136	Exeter,	Pen.	Feb. 16, 1811	939	879
137	Fairfield,	Som.	June 18, 1788	3,510	3,878
138	Falmouth,	Cumb.	1718	1,580	1,511
139	Farmingdale,	Ken.	Apr. 3, 1853	821	848
140	Farmington,	Fran.	Feb. 1, 1794	3,207	3,288
141	Fayette,	Ken.	Feb. 28, 1795	649	560
142	Forest City,	Wash.	Feb. 15, 1887	287	151
143	Fort Fairfield,	Aros.	Mar. 11, 1858	3,526	4,181
144	Fort Kent,	Aros.	Feb. 23, 1869	1,826	2,528
145	Foxcroft,	Pis.	Feb. 29, 1812	1,726	1,629
146	Frankfort,	Waldo	June 25, 1789	1,099	1,211

GENERAL REFERENCE

49

	1904 Valuation	Polls	Tax rate 1903	Mayor, or Chairman Board of Selectmen
117	354,719	267	.01	C J Chenery, Mills
118	336,165	328	.018	S H Dyer, Auburn
119	86,713	88	.029	Daniel Cookson
120	49,850	71	.024	L W Bunker
121	1,020,315	650	.023	G O Eustis, Falls
122	405,187	402	.0217	Geo Moffatt
123	354,371	316	.033	W H Dilling, Spragu'e Mills
124	1,712,318	1374	.028	Albert Greenlaw
125	157,967	223	.018	A H Pond, E Holden
126	5,754,406	1367	.023	J E Bunker, Jr., Bar Harbor
127	177,795	187	.019	W A Cochran, North
128	21,178	11	.029	F M Farnham, Howland
129	100,526	131	.038	Wm Bell
130	532,268	422	.015	G E Ireland
131	11,970,780	1361	.02	A G Hagerthy
132	252,231	168	.027	C Walker, N . Anson
133	228,319	295	.02	J H McGregor, West
134	123,080	154	.031	L B Wheeler
135	155,088	170	.018	F R Wing, Stratton
136	301,929	281	.0183	E E Colbath
137	1,595,478	1188	.0205	P A Smith
138	1,178,690	477	.0105	F B Blanchard, West
139	590,981	235	.013	G W Paul, Hallowell
140	1,852,615	886	.012	W H Pearson
141	204,417	174	.0262	H J Bamford, Wayne
142	11,797	29	.0255	Frank Pray
143	1,449,453	1018	.024	A P Libby
144	422,889	652	.028	T St Joseph
145	730,888	489	.027	S J Law
146	254,225	356	.0234	W W Clark

	Town	Co.	Date of Incorporation	Population	
				1890	1900
147	Franklin,	Han.	Jan. 24, 1825	1,254	1,201
148	Freedom,	Waldo	June 11, 1813	510	479
149	Freeman,	Fran.	Mar. 4, 1808	464	397
150	Freeport,	Cumb.	Feb. 14, 1789	2,482	2,339
151	Frenchville,	Aros.	Feb. 23, 1869	2,560	1,316
152	Friendship,	Knox	Feb. 25, 1807	877	814
153	Fryeburg,	Ox.	Jan. 11, 1777	1,418	1,376
154	GARDINER,	Ken.	Feb. 17, 1803	5,491	5,501
		A City	1850		
155	Garland,	Pen.	Feb. 16, 1811	973	857
156	Georgetown,	Sag.	June 13, 1716	849	799
157	Gilead,	Ox.	June 23, 1804	336	340
158	Glenburn,	Pen.	Jan. 29, 1822	583	461
159	Gorham,	Cumb.	Oct. 30, 1764	2,888	2,540
160	Gouldsboro,	Han.	Feb. 16, 1789	1,709	1,259
161	Grafton,	Ox.	Mar. 19, 1852	98	81
162	Grand Isle,	Aros.	Mar. 2, 1869	964	1,104
163	Gray,	Cumb.	June 19, 1778	1,517	1,388
164	Greenbush,	Pen.	Feb. 28, 1834	659	586
165	Greene—And.		June 18, 1788	885	826
166	Greenfield,	Pen.	1831	231	160
167	Greenville,	Pis.	Feb. 6, 1836	781	1,117
168	Greenwood,	Ox.	Feb. 2, 1816	727	741
169	Guilford,	Pis.	Feb. 8, 1816	1,023	1,544
170	HALLOWELL,	Ken.	Apr. 26, 1771	3,181	2,714
		A City	Aug. 29, 1850		
171	Hampden,	Pen.	Feb. 24, 1794	2,484	2,182
172	Hancock,	Han.	Feb. 21, 1828	1,190	900
173	Hanover,	Ox.	Feb. 14, 1843	212	214
174	Harmony,	Som.	June 15, 1803	704	571
175	Harpwell,	Cumb.	Jan. 15, 1758	1,766	1,750
176	Harrington,	Wash.	June 17, 1797	1,150	1,165

GENERAL REFERENCE

51

	1904 Valuation	1903 Polls	Tax rate 1903	Mayor, or Chairman Board of Selectmen
147	356,398	335	.0155	J. H. West
148	169,911	150	.019	H. H. Lamson
149	98,993	126	.042	E. E. Sedgley, Kingfield
150	1,226,487	697	.0174	E. L. Porter
151	118,639	252	.023	H. W. Leveque
152	217,619	266	.021	R. Bradford, East
153	898,509	454	.0155	H. D. E. Hutchins, West
154	3,580,463	11556	.02	Chas. A. Knight
155	293,124	263	.0215	C. C. Snell
156	236,548	229	.024	Wm. H. Dearborn, Ctr.
157	130,903	88	.018	A. J. Blake, Bethel
158	126,261	137	.029	Jas. H. Cowan
159	1,494,543	778	.0154	F. D. Scamman
160	307,991	439	.0191	A. R. Joy, Prospect Harbor
161	62,302	26	.0185	Otis W. Brooks
162	113,223	202	.0205	Florent Sanfacon
163	539,478	348	.016	W. S. Allen, West
164	83,137	174	.032	G. A. French, Olamon
165	302,123	259	.02	O. W. Larrabee
166	36,279	48	.042	B. C. White, Myra
167	456,123	474	.034	H. Hunt
168	170,906	186	.032	M. H. Harrington, Bethel
169	623,706	492	.022	L. H. Whittier
170	1,469,627	735	.02	C. S. Goodwin
171	696,429	668	.019	W. W. Emerson
172	310,212	273	.0195	Chas. H. Worster
173	81,446	68	.015	A. T. Powers
174	216,585	189	.021	W. E. Marble
175	779,864	540	.0157	A. S. Dunning, North.
176	243,663	282	.025	F. G. Coffin

	Town	Co.	Date of Incorporation	Population	
				1890	1900
177	Harrison,	Cumb.	Mar. 8, 1805	1,071	969
178	Hartford,	Ox.	June 13, 1798	689	660
179	Hartland,	Som.	Feb. 17, 1820	974	1,115
180	Haynesville,	Aros.	1876	280	316
181	Hebron,	Ox.	Mar. 6, 1792	600	494
182	Hermon,	Pen.	June 13, 1814	1,282	1,183
183	Hersey,	Aros.	Jan. 25, 1873	151	199
184	Hiram,	Ox.	Feb. 27, 1814	1,063	1,105
185	Hodgdon,	Aros.	Feb. 11, 1832	1,113	1,130
186	Holden,	Pen.	Apr. 13, 1852	609	602
187	Hollis,	York	Feb. 27, 1798	1,278	1,274
188	Hope,	Knox	June 23, 1804	641	599
189	Houlton,	Aros.	Mar. 8, 1831	4,015	4,686
190	Howland,	Pen.	Feb. 10, 1826	171	519
191	Hudson,	Pen.	Feb. 25, 1825	510	430
192	Hurricane Isle,	Knox	Feb. 7, 1878	266	257
193	Industry,	Fran.	June 20, 1803	545	553
194	Island Falls,	Aros.	Feb. 1872	223	1,063
195	Isle au Haut,	Han.	Feb. 28, 1874	206	182
196	Islesboro,	Waldo.	Jan. 28, 1789	1,006	923
197	Jackson,	Waldo	June 12, 1818	522	439
198	Jay,	Fran.	Feb. 26, 1795	1,541	2,758
199	Jefferson,	Lin.	Feb. 24, 1807	1,391	1,155
200	Jonesboro,	Wash.	Mar. 4, 1809	470	606
201	Jonesport,	Wash.	Feb. 3, 1832	1,917	2,124
202	Kenduskeag,	Pen.	Feb. 20, 1852	536	423
203	Kennebunk,	York	June 24, 1820	3,172	3,228
204	Kennebunkport,	York	1653	2,196	2,123
205	Kingfield,	Fran.	Jan. 24, 1816	601	693
206	Kingman,	Pen.	Feb. 1873	671	936
207	Kittery,	York	Oct. 20, 1647	2,864	2,872
208	Knox,	Waldo	Feb. 12, 1819	657	559

GENERAL REFERENCE

	1904 Valuation	Polls	Tax rate 1903	Mayor or Chairman Board of Selectmen
177	431,022	323	.018	A W Weston, Bolster's Mls.
178	263,241	201	.0195	J W Libby, Buckfield.
179	440,956	327	.022	F S Burrill
180	69,729	85	.022	E G Bryson
181	223,185	144	.023	A A Nelson, Mech. Fls.
182	366,318	346	.02	S M Kewes, Carmel
183	60,067	58	.037	O M Davis
184	351,339	336	.0175	H N Burbank
185	267,604	297	.028	Geo Quint
186	155,855	183	.024	C H Dole, Brewer
187	406,491	370	.022½	W S Graham, W Buxton
188	200,382	188	.017	M B Hobbs
189	2,728,086	1620	.023	Thos P Putnam
190	281,074	161	.0275	H L Weymouth
191	102,743	143	.0285	Chas W Gault
192	53,335	143	.01003	J T Landers
193	107,766	149	.035	F W Patterson, West Mls.
194	302,069	362	.03	B R Walker
195	71,355	47	.025	W E Prescott
196	869,034	256	.012	A Trimm, North
197	146,715	142	.02	M S Hatch, Brooks
198	1,650,665	774	.016	V White, North
199	427,631	335	.017	A J Bond, East
200	103,028	146	.025	Chas W Smith
201	469,209	609	.026	G F Mansfield
202	168,145	145	.0173	B F Higgins
203	2,256,172	764	.017	O W Clark
204	1,415,563	692	.0169	W F Goodwin
205	350,304	269	.025	J W Jordan
206	157,972	229	.028	H P Osgood
207	820,779	891	.026	J R Philbrick
208	188,266	152	.023	C J Vose, Thorndike

	Town	Co.	Date of Incorporation	Population	
				1890	1900
209	Lagrange,	Pen.	Feb. 11, 1832	721	574
210	Lamoine,	Han.	Feb. 11, 1870	726	594
211	Lebanon,	York	June 25, 1767	1,263	1,335
212	Lee,	Pen.	Feb 3, 1832	929	801
213	Leeds,	And.	Feb. 16, 1801	999	1,065
214	Levant,	Pen.	June 14, 1813	880	789
215	Lewiston,	And.	Feb. 18, 1795		
		A City	Mar. 15, 1861	21,701	23,761
216	Liberty,	Waldo	Jan. 31, 1837	835	737
217	Limerick,	York	Mar. 6, 1787	966	874
218	Limestone,	Aros.	Feb. 26, 1869	933	1,131
219	Limington,	York	Feb. 9, 1792	1,092	1,001
220	Lincoln,	Pen.	Jan. 30, 1829	1,756	1,731
221	Lincolnton,	Waldo	Jun. 23, 1802	1,361	1,223
222	Linneus,	Aros.	Mar. 19, 1836	965	834
223	Lisbon,	And.	Jun. 22, 1799	3,120	3,603
224	Litchfield,	Ken.	Feb. 18, 1795	1,126	1,057
225	Littleton,	Aros.	Mar. 18, 1856	924	956
226	Livermore,	And.	Feb. 28, 1795	1,151	1,125
227	Lovell,	Ox.	Nov. 15, 1800	853	693
228	Lowell,	Pen.	Feb. 9, 1837	439	300
229	Lubec,	Wash.	Jun. 21, 1811	2,069	3,005
230	Ludlow,	Aros.	Mar. 18, 1837	375	394
231	Lyman,	York	Apr. 24, 1780	854	687
232	Machias,	Wash.	Jun. 23, 1784	2,035	2,082
233	Machiasport,	Wash.	Jan. 24, 1826	1,437	1,218
234	Madawaska,	Aros.	Feb. 24, 1869	1,451	1,698
235	Madison,	Som.	Mar. 7, 1804	1,815	2,764
236	Madrid,	Fran.	Jan. 29, 1836	441	326
237	Manchester,	Ken.	Aug. 12, 1850	612	518
238	Mapleton,	Aros.	Mar. 1880	832	853
239	Mariaville,	Han.	Feb. 29, 1836	271	218

GENERAL REFERENCE

55

	1904 Valuation	Polls	Tax rate 1903	Mayor, or Chairman Board of Selectmen
209	201,267	183	.0165	W Snell
210	188,845	189	.017	G E King
211	389,233	413	.031	J Lord, East
212	127,255	220	.031	C H Whitten
213	322,413	325	.017	E E Rand, Curtis Corner
214	239,043	229	.016	F White
215	14,305,199	5814	.02	W E Webster
216	211,315	203	.022	W J Knowlton
217	419,716	238	.015	G H Swasey
218	378,083	255	.0242	L A Cyr
219	312,911	251	.022	E L Chick, East
220	513,652	742	.022	M B Pinkham
221	307,048	329	.024	N D Ross, Ctr
222	237,312	237	.0224	J H Ruth
223	2,159,119	1092	.016	A W Potter
224	353,135	253	.021	A R Bucklin
225	323,333	256	.023	E P Titcomb
226	447,897	349	.0205	I T Monroe, No
227	399,160	229	.015	J H Walker
228	70,145	90	.025	C G Jewell, East
229	869,370	837	.0175	B M Pike
230	113,604	123	.027	Fred Chase
231	346,667	193	.016	A Roberts
232	862,918	502	.0236	M Gardner
233	193,787	351	.036	W C Hanson
234	128,188	335	.0156	U Dufour, St David
235	1,807,259	899	.0185	G D Perkins
236	74,477	93	.028	A H Webber
237	267,055	168	.0162	E M Lenfest
238	254,645	233	.027	G W Mooers, Presque Isle
239	49,777	71	.03	Jos C Frost

GENERAL REFERENCE

	Town	Co.	Date of Incorporation	Population	
				1890	1900
240	Marion,	Wash.	Jan. 31, 1834	90	95
241	Marshfield,	Wash.	Jun. 30, 1846	299	227
242	Marshall,	Aros.	Feb. 21, 1867	837	1,183
243	Masardis,	Aros.	Mar. 21, 1839	250	438
244	Mason,	Ox.	Feb. 3, 1843	80	67
245	Mattamiscontis,	Pen.	Mar. 8, 1839	47	28
246	Mattawamkeag,	Pen.	Feb. 14, 1860	633	527
247	Maxfield,	Pen.	Feb. 6, 1824	134	115
248	Mechanic Falls,	And.	Mar. 22, 1893		1,687
249	Meddybemps,	Wash.	Feb. 20, 1841	156	154
250	Medford,	Pis.	Jan. 31, 1824	306	282
251	Medway,	Pen.	Feb. 8, 1875	653	297
252	Mercer,	Som.	Jun. 22, 1804	584	493
253	Mexico,	Ox.	Feb. 1818	355	816
254	Milbridge,	Wash.	Jul. 14, 1848	1,963	1,921
255	Milford,	Pen.	Feb. 28, 1833	835	838
256	Millinocket,	Pen.	Mar. 16, 1901		1,144
257	Milo,	Pis.	Jan. 21, 1823	1,029	1,150
258	Minot,	And.	Feb. 18, 1802	1,355	808
259	Monmouth,	Ken.	Jan. 20, 1792	1,362	1,236
260	Monroe,	Waldo.	Feb. 12, 1818	1,079	958
261	Monson,	Pis.	Feb. 8, 1822	1,237	1,116
262	Monticello,	Aros.	July 29, 1846	1,132	1,332
263	Montville,	Waldo.	Feb. 18, 1807	1,049	982
264	Morrill,	Waldo.	Mar. 3, 1855	460	420
265	Moscow,	Som.	Jan. 30, 1816	422	378
266	Mt. Chase,	Pen.	Mar. 21, 1864	284	299
267	Mt. Desert,	Han.	Feb. 17, 1789	1,355	1,600
268	Mt. Vernon,	Ken.	June 28, 1792	940	906
269	Naples,	Cumb.	1834	846	813
270	Newburgh,	Pen.	Mar. 13, 1819	867	734
271	Newcastle,	Lin.	June. 19, 1753	1,282	1,075

GENERAL REFERENCE

	1904 Valuation	Polls	Tax rate 1903	Mayor, or Chairman Board of Selectmen
240	31,751	35	.032	B L Smith
241	54,395	64	.0174	N S Bowker
242	288,507	323	.024	A O Nutter
243	115,439	146	.032	Geo M Sabin
244	43,925	30	.0166	Ervin Hutchinson
245	18,548	10	.0185	P W Shean
246	133,304	159	.025	Geo W Smith
247	27,177	31	.029	Chas B Fuller
248	864,455	534	.0203	E K Holbrook
249	28,987	52	.037	J S Bridges
250	85,500	82	.0182	D A Hathorne, Milo
251	61,237	143	.027	M E Priest
252	159,998	150	.019	A M Pattee
253	477,172	664	.035	H T Richards
254	422,822	487	.027	A C Leighton
255	301,864	282	.028	Geo W Harthorn
256	749,697	1105	.027	Geo W Stearns
257	606,246	439	.022	L F Wilder
258	332,437	218	.0183	J E Bailey, Auburn
259	638,837	412	.0165	W A Richardson
260	285,830	281	.023	Jos Pattee, Brooks
261	257,984	427	.021	J W Tarr
262	344,464	295	.0218	Guy C Fletcher
263	307,718	253	.0245	N White, Thorndike
264	127,526	114	.02	Elisha Merriam
265	113,881	120	.0335	Chas M Hill
266	62,716	76	.046	J A McDonald
267	1,812,747	506	.016	L H Somes
268	323,919	293	.016	Ralph K Thing
269	263,805	254	.02	L P Crockett, South
270	256,625	209	.017	F Prescott, Arnold
271	694,874	294	.0145	H V B Nash, North

GENERAL REFERENCE

	Town	Co.	Date of Incorporation	Population	
				1890	1900
272	Newfield,	York	Feb. 26, 1794	794	676
273	New Gloucester,	Cumb.	1774	1,234	1,162
274	New Limerick,	Aros.	Mar. 18, 1837	567	600
275	Newport,	Pen.	June 14, 1814	1,188	1,533
276	New Portland,	Som.	Mar. 9, 1808	1,034	913
277	Newry,	Ox.	June 15, 1805	343	286
278	New Sharon,	Fran.	June 20, 1794	1,064	946
279	New Sweden,	Aros.	Jan. 29, 1895	707	867
280	New Vinyard,	Fran.	Feb. 22, 1802	660	584
281	Nobleboro,	Lin.	Nov. 20, 1788	947	810
282	Norridgewock,	Som.	June 18, 1788	1,656	1,495
283	No. Berwick,	York	Mar. 22, 1831	1,803	1,748
284	Northfield,	Wash.	Mar. 21, 1838	143	126
285	North Haven,	Knox.	June 30, 1846	552	551
286	Northport,	Waldo.	Feb. 13, 1796	691	545
287	No. Yarmouth,	Cumb.	1680	709	642
288	Norway,	Ox.	Mar. 9, 1797	2,665	2,902
289	Oakfield,	Aros.	Feb. 25, 1897	720	860
290	Oakland,	Ken.	Feb. 26, 1873	2,044	1,913
291	Old Orchard,	York	Feb. 20, 1883	877	964
292	OLD TOWN,	Pen.	Mar. 16, 1840	5,312	5,763
	A City		Feb. 19, 1891		
293	Orient,	Aros.	Apr. 9, 1856	244	208
294	Orland,	Han.	Feb. 21, 1828	1,190	900
295	Orneville,	Pis.	Jan. 30, 1832	492	325
296	Orono,	Pen.	Mar. 12, 1806	2,790	3,257
297	Orrington,	Pen.	Mar. 21, 1788	1,406	1,266
298	Otis,	Han.	Mar. 19, 1835	239	152
299	Otisfield,	Cumb.	Feb. 19, 1798	838	728
300	Oxford,	Ox.	Feb. 27, 1829	1,455	1,331
301	Palermo,	Waldo.	June 23, 1804	887	757
302	Palmyra,	Som.	June 20, 1807	1,004	915

GENERAL REFERENCE

59

	1904 Valuation	Polls	Tax rate 1903	Mayor, or Chairman Board of Selectmen
272	235,132	165	.018	Thos Bond, West
273	1,067,749	362	.01	Chas P Bennett
274	180,742	155	.0188	M Lougee
275	604,371	522	.0255	Wm A Frye
276	263,764	291	.019	W B Clark, No
277	130,177	99	.02	W B Wight, No
278	373,008	303	.018	W B Hargraves
279	165,720	252	.03	A H Nelson, Nelson
280	166,351	183	.0215	A W Hackett
281	234,646	230	.0185	R T York, Dam'cotta Mls
282	583,530	456	.0205	D G Wood
283	736,874	469	.021	Anson Grant
284	35,868	34	.0225	V M Smith
285	245,356	164	.018	F C Marden
286	313,012	181	.0162	H W Elwell
287	321,745	215	.0143	A E Hodgdon, East
288	1,265,285	929	.018	A J Stearns
289	106,968	210	.034	B J White, Burleigh
290	967,133	700	.026	H W Greeley
291	1,025,156	287	.02	T H Titcomb
292	1,827,822	1,489	.032	W H Waterhouse
293	449,043	54	.038	H M Peters
294	276,902	372	.0265	E O Sugden
295	107,491	113	.03	L C Fowles, Boyd Lake
296	988,751	831	.03	H Hamlin
297	403,613	376	.0165	N A Nickerson, So
298	37,978	56	.032	J O Jordan
299	234,648	240	.021	W F Smith, Oxford
300	472,569	408	.025	C F Durell
301	178,042	217	.0265	F E Spratt
302	342,434	253	.015	C W Homestead, Newport

	Town	Co.	Date of Incorporation	Population	
				1890	1900
303	Paris,	Ox.	June 20, 1793	3,156	3,255
304	Parkman,	Pis.	Jan. 29, 1822	813	718
305	Parsonfield,	York	Mar. 9, 1785	1,398	1,131
306	Passadumkeag,	Pen.	Jan. 1, 1835	343	409
307	Patten,	Pen.	Apr. 16, 1841	936	1,174
308	Pembroke,	Wash.	Feb. 4, 1832	1,514	1,652
309	Penobscot,	Han.	Feb. 23, 1787	1,313	1,156
310	Perham,	Aros.	Mar. 26, 1897	438	580
311	Perkins,	Sag.	June 24, 1847	69	61
312	Perry,	Wash.	Feb. 12, 1818	945	1,245
313	Peru,	Ox.	Feb. 5, 1821	692	773
314	Phillips,	Fran.	Feb. 25, 1812	1,394	1,399
315	Phippsburg,	Sag.	Jan. 26, 1814	1,396	1,254
316	Pittsfield,	Som.	June 19, 1819	2,503	2,891
317	Pittston,	Ken.	Feb. 4, 1779	1,281	1,177
318	Plymouth,	Pen.	Feb. 21, 1826	689	658
319	Poland,	And.	Feb. 17, 1795	2,472	1,648
320	Porter,	Ox.	Feb. 20, 1807	1,015	886
321	PORTLAND,	Cumb.	July 4, 1786	36,425	50,145
		A City	Mar. 26, 1832		
322	Pownal,	Cumb.	Mar. 3, 1808	712	502
323	Prentiss,	Pen.	Feb. 27, 1858	401	502
324	Presque Isle,	Aros.	Apr. 4, 1859	3,046	3,804
325	Princeton,	Wash.	Feb. 3, 1832	1,027	1,094
326	Prospect,	Waldo.	Feb. 24, 1794	697	648
327	Randolph,	Ken.	Mar. 4, 1887	1,281	1,077
328	Rangeley,	Fran.	Mar. 8, 1855	616	961
329	Raymond,	Cumb.	June 21, 1803	927	823
330	Readfield,	Ken.	Mar. 11, 1791	1,176	994
331	Richmond,	Sag.	Feb. 10, 1823	3,082	2,049
332	Ripley,	Som.	Dec. 11, 1816	478	449
333	Robinston,	Wash.	Feb. 18, 1811	787	844

GENERAL REFERENCE

61

	1904 Valuation	1904 Polls	Tax rate 1903	Mayor, or Chairman Board of Selectmen
303	1,372,496	1,100	.02	J C Howe, West
304	225,480	190	.0294	W Watson, Guilford
305	423,129	312	.017	E Burnham, So
306	47,630	128	.045	R G Leonard
307	546,858	399	.021	W S Kellogg
308	338,345	401	.021	E L Pattangall
309	266,831	334	.021	W J Creamer
310	141,987	150	.025	B R Blackstone
311	42,437	21	.012	D B Darrah
312	183,425	270	.026	H F Hibbard
313	329,199	244	.03	A S Holman, East
314	602,305	505	.0225	C F Chandler
315	416,120	351	.02	G C Pease
316	1,353,291	932	.023	F C Weeks
317	465,135	321	.0185	J E Plummer, Gardiner
318	166,946	196	.024	M J Dow, E Newport
319	816,584	433	.021	F B Shackford, So
320	329,736	237	.022	H L Ridlon, Kezar Fls
321	51,615,575	14,928	.0208	J P Baxter
322	261,122	196	.0155	H B True, Freeport
323	78,578	113	.025	P E Averill, Kingman
324	1,644,963	1,148	.023	C H Richardson
325	254,883	306	.023	S L Peabody
326	169,734	194	.0175	Josiah Colson
327	309,439	309	.02	Chas E Clark
328	526,699	401	.017	W F Jacobs
329	218,072	215	.0115	Geo H Hall, East
330	504,124	303	.0155	E E Peacock,
331	1,011,033	476	.0193	Morrill McKinney
332	138,430	152	.022	Wm Hoyt, Dexter
333	149,239	200	.0305	Jas Ross

	Town	Co.	Date of	Population	
			Incorporation	1890	1900
334	ROCKLAND,	Knox.	July 28, 1848	8,174	8,150
	A City		June 1854		
335	Rockport,	Knox.	Feb. 17, 1791	2,150	2,314
336	Rome,	Ken.	Mar. 7, 1804	500	420
337	Roque Bluffs,	Wash.	Mar. 12, 1891	154	168
338	Roxbury,	Ox.	Mar. 17, 1835	222	238
339	Rumford,	Ox.	Feb. 21, 1800	898	3,770
340	SACO,	York	Nov. 1718	6,075	6,122
	A City		Feb. 18, 1867		
341	St. Agatha,	Aros.	Mar. 17, 1899		1,396
342	St. Albans,	Som.	June 14, 1813	1,206	1,037
343	St. George,	Knox.	Feb. 7, 1803	2,491	2,206
344	Salem,	Fran.	Jan. 10, 1823	218	195
345	Sanford,	York	Feb. 23, 1768	4,201	6,078
346	Sangerville,	Pis.	June 13, 1814	1,236	1,294
347	Scarborough,	Cumb.	May 1658	1,794	1,865
348	Searsmont,	Waldo	Feb. 5, 1814	1,144	949
349	Searsport,	Waldo	Feb. 13, 1845	1,693	1,349
350	Sebago,	Cumb.	Feb. 10, 1826	681	576
351	Sebec,	Pis.	Feb. 28, 1812	725	593
352	Sedgwick,	Han.	Jan. 12, 1789	1,012	902
353	Shapleigh,	York	Mar. 5, 1785	968	847
354	Sherman,	Aros.	Jan. 28, 1862	909	980
355	Shirley,	Pis.	Mar. 9, 1834	291	248
356	Sidney,	Ken.	Jan. 30, 1792	1,334	1,068
357	Skowhegan,	Som.	Feb. 5, 1823	5,068	5,180
358	Smithfield,	Som.	Feb. 29, 1840	479	449
359	Smyrna,	Aros.	Mar. 7, 1839	303	411
360	Solon,	Som.	Feb. 23, 1809	977	996
361	Somerville,	Lin.	Mar. 25, 1858	453	374
362	Sorrento,	Han.	Mar. 8, 1895		117
363	So. Berwick,	York	Feb. 12, 1814	3,434	3,188

GENERAL REFERENCE

63

	1904 Valuation	Polls	Tax rate 1903	Mayor, or Chairman Board of Selectmen
334	5,597,552	2,617	.022	Jas E Rhodes
335	1,295,793	604	.0195	G H M Barrett
336	92,162	145	.034	S W Clement
337	27,869	44	.022	F M Thompson
338	67,320	99	.05	J H Thomas
339	3,027,570	2,205	.0185	W G Morse, Falls
340	3,975,106	1,971	.0225	Phillip C Tapley
341	103,816	248	.022	B S Dufoure
342	395,397	315	.0198	S B Prescott
343	410,325	654	.024	W L Allen, Tenant's Har
344	52,496	55	.022	W S Heath
345	3,071,054	1,845	.017	F H Preston
346	525,665	397	.0254	W A Burgess
347	1,073,832	633	.0171	Alonzo Libby
348	629,023	365	.018	A G Caswell
349	327,948	292	.0192	F I Pendleton
350	162,974	172	.021	P P Larrabee, North
351	172,723	175	.0235	C F Chase, Station
352	209,184	267	.0187	A H Dority
353	247,266	234	.02	A L Hooper
354	200,818	296	.033	F Allingham, Mills
355	80,954	76	.028	A M Phillips
356	423,715	324	.0204	G F Bowman, Waterville
357	3,513,152	1,480	.0156	R F Parker
358	142,606	139	.0225	J E Downs, Oakland
359	117,446	110	.034	L G Adams
360	379,996	313	.025	Fred Magoon
361	54,373	105	.035	Parker E Marr
362	188,846	47	.0135	P L Aiken
363	1,277,579	872	.02	H J Goodwin

	Town	Co.	Date of Incorporation	Population	
				1890	1900
364	Southport,	Lin.	Feb. 12, 1842	533	527
365	SO. PORTLAND,	Cumb.	Nov. 1, 1765	5,459	6,287
		A City	Dec. 5, 1898		
366	So. Thomaston,	Knox.	July 28, 1848	1,534	1,426
367	Springfield,	Pen.	Feb. 12, 1834	677	532
368	Standish,	Cum.	Nov. 30, 1785	1,841	1,504
369	Starks,	Som.	Feb. 28, 1795	766	636
370	Stetson,	Pen.	Jan. 28, 1831	618	503
371	Steuben,	Wash.	Feb. 27, 1795	982	901
372	Stockton Spgs.,	Waldo	Mar. 13, 1857	1,149	872
373	Stoneham,	Ox.	Jan. 31, 1834	322	284
374	Stonington,	Han.	Feb. 18, 1897		1,648
375	Stow,	Ox.	Jan. 28, 1833	291	270
376	Strong,	Fran.	Jan. 31, 1801	627	637
377	Sullivan,	Han.	Feb. 16, 1789	1,379	1,034
378	Sumner,	Ox.	June 13, 1798	901	802
379	Surry,	Han.	June 21, 1803	986	900
380	Swans Island,	Han.	Mar. 26, 1897	632	758
381	Swanville,	Waldo	Feb. 19, 1818	689	502
382	Sweden,	Ox.	Feb. 26, 1813	338	282
383	Talmage,	Wash.	Feb. 8, 1875	112	93
384	Temple,	Fran.	June 20, 1803	470	394
385	Thomaston,	Knox.	Mar. 20, 1777	3,009	2,688
386	Thorndike,	Waldo	Feb. 15, 1819	589	497
387	Topsfield,	Wash.	Feb. 24, 1838	375	282
388	Topsham,	Sag.	1764	1,394	2,097
389	Tremont,	Han.	June 3, 1848	2,036	2,010
390	Trenton,	Han.	Feb. 16, 1789	528	459
391	Trescott,	Wash.	Feb. 7, 1827	485	463
392	Troy,	Waldo	Feb. 22, 1812	868	766
393	Turner,	And.	July 7, 1786	2,016	1,842
394	Union,	Knox.	Oct. 20, 1786	1,436	1,248

GENERAL REFERENCE

65

	1904 Valuation	Polls	Tax rate 1903	Mayor or Chairman Board of Selectmen
364	372,731	136		Sumner Orne
365	2,779,582	1,682		Geo H Weeks
366	369,268	436		G C Putnam
367	115,517	145	.03	C M Lombard
368	701,222	421	.0185	E W Dolloff
369	212,542	195	.028	C W Snell
370	194,003	179	.021	H W Brown
371	179,111	288	.0275	M L Smith
372	263,967	257	.0225	H E Shute
373	105,048	105	.016	F H Bartlett, East
374	272,639	540	.0339	J E Small
375	126,653	78	.0175	J F Seavey, Harbor
376	262,656	216	.0225	W K Howes
377	323,309	338	.0195	G H Hanna, East
378	256,493	259	.02	C H Bonney
379	171,744	251	.024	F T Jellison
380	146,928	225	.0224	E F Bridges
381	150,856	164	.0235	A T Nickerson
382	174,537	99	.016	O H Haskell
383	59,373	22	.0187	Andrew Williams
384	133,761	129	.0165	F H. Welch
385	1,296,102	629	.0207	F B Hills
386	202,484	159	.017	H L Wing
387	85,493	83	.021	O H Taylor
388	169,890	609	.0152	W R Hildreth
389	599,114	650	.0275	W W A Heath, Seal Cove
390	134,583	138	.0225	D B Alley, Oak P't
391	58,799	137	.033	Jno Saunders, Whiting
392	262,248	207	.0185	John L Bagley
393	708,355	586	.018	J F Quimby, No
394	522,966	400	.022	F E Burkett

	Town	Co.	Date of Incorporation	Population	
				1890	1900
395	Unity,	Waldo	June 22, 1804	922	877
396	Upton,	Ox.	Feb. 9, 1860	232	242
397	Vanceboro,	Wash.	Mar. 4, 1874	870	550
398	Van Buren,	Aros.	1881	1,168	1,878
399	Vassalborough,	Ken.	Apr. 26, 1771	2,052	2,062
400	Veazie,	Pen.	Mar. 26, 1853	650	555
401	Verona,	Han.	Feb. 18, 1861	323	234
402	Vienna,	Ken.	Feb. 20, 1802	495	406
403	Vinalhaven,	Knox.	June 25, 1789	2,617	2,358
404	Waite,	Wash.	1876	159	135
405	Waldo,	Waldo	Mar. 17, 1845	581	468
406	Waldoboro,	Lin.	June 29, 1773	3,505	3,145
407	Wales,	And.	Feb. 1, 1816	451	436
408	Waltham,	Han.	Jan. 29, 1833	242	192
409	Warren,	Knox.	Nov. 7, 1776	2,037	2,069
410	Washburn,	Aros.	Feb. 25, 1861	1,097	1,225
411	Washington,	Knox.	Feb. 27, 1811	1,230	1,019
412	Waterboro,	York	Mar. 6, 1787	1,357	1,169
413	Waterford,	Ox.	Mar. 2, 1797	1,001	917
414	WATERVILLE,	Ken.	June 23, 1802	7,107	9,477
		A City	Jan. 23, 1888		
415	Wayne,	Ken.	Feb. 12, 1798	775	707
416	Webster,	And.	Mar. 7, 1840	951	1,181
417	Weld,	Fran.	Feb. 8, 1816	885	738
418	Wellington,	Pis.	Feb. 23, 1828	584	413
419	Wells,	York	Aug. 30, 1653	2,029	2,007
420	Wesley,	Wash.	Jan. 24, 1833	227	198
421	West Bath,	Sag.	Feb. 14, 1844	307	291
422	WESTBROOK,	Cum.	Feb. 14, 1814	6,632	7,283
		A City	Feb. 24, 1891		
423	West Gardiner,	Ken.	Aug. 8, 1850	853	693
424	Weston,	Aros.	Mar. 17, 1835	404	367

GENERAL REFERENCE

67

	1904 Valuation	1904 Polls	Tax rate 1903	Mayor, or Chairman Board of Selectmen
395	330,040	241	.0215	A Rackliff
396	107,162	77	.013	A W Judkins
397	150,976	144	.0165	B Jackman
398	340,039	497	.03	A J Dubay
399	965,730	607	.0184	O J Hussey
400	270,926	168	.017	Wm Thompson
401	63,141	69	.023	S D Bridges
402	124,338	127	.023	W E Sanborn
403	654,954	841	.0225	A L Pierce
404	30,020	37	.024	J N Wheaton
405	143,565	129	.0175	C W Shorey
406	970,552	959	.022	W H Miller
407	200,793	143	.0145	T T Jenkins, Monmouth
408	74,138	65	.0145	M. K. Haslam
409	832,886	623	.0154	H J Libby
410	265,541	323	.027	A E Howes
411	270,373	274	.0245	A E Johnston
412	370,596	325	.017	W B Deering, W. Buxton
413	305,036	304	.023	C H Pride, East
414	5,897,256	2,865	.0235	H Purington
415	221,969	207	.0185	I D Lincoln
416	534,320	344	.017	F J Atwood, Sabattus
417	223,805	248	.0255	F S Schofield
418	104,713	127	.031	M F Whitehouse
419	927,733	622	.019	B H Hilton, Moody
420	42,673	49	.0315	L A Gray
421	145,050	91	.02	C W Campbell, Winnigance
422	4,268,925	1,967	.0195	R K Jordan
423	298,353	228	.017	B M Small, Gardiner
424	59,872	110	.055	W D Gilpatrick, Danf'th

GENERAL REFERENCE

	Town	Co.	Date of Incorporation	Population	
				1890	1900
425	Westport,	Lin.	Feb. 5, 1828	451	330
426	Whitefield,	Lin.	June 19, 1809	1,215	1,156
427	Whiting,	Wash.	Feb. 15, 1825	393	399
428	Whitneyville,	Wash.	Feb. 10, 1845	413	424
429	Williamsburg,	Pis.	June 21, 1820	162	117
430	Willimantic,	Pis.	Feb. 22, 1881	446	419
431	Wilton,	Fran.	June 22, 1803	1,622	1,674
432	Windham,	Cumb.	June 12, 1762	2,216	1,929
433	Windsor,	Ken.	Mar. 3, 1809	853	782
434	Winn,	Pen.	Mar. 21, 1857	936	688
435	Winslow,	Ken.	Apr. 26, 1771	1,814	2,277
436	Winter Harbor,	Han.	Feb. 21, 1895		571
437	Winterport,	Waldo	Mar. 12, 1860	1,926	1,623
438	Winthrop,	Ken.	Apr. 26, 1771	2,111	2,088
439	Wiscasset,	Lin.	June 10, 1802	1,733	1,273
440	Woodland,	Aros.	Mar. 5, 1880	885	1,096
441	Woodstock,	Ox.	Feb. 7, 1815	859	816
442	Woodville,	Pen.	Feb. 28, 1895	242	160
443	Woolwich,	Sag.	Oct. 20, 1759	1,007	880
444	Yarmouth,	Cumb.	Aug. 8, 1849	2,098	2,274
445	York,	York	1652	2,444	2,668

Organized as a city in the time of Gorges, Apr. 10, 1641, the first English city on this continent.

GENERAL REFERENCE

69

	1904 Valuation	Polls	Tax rate 1903	Mayor, or Chairman Board of Selectmen
425	87,149	100	.0155	R P Colby
426	426,416	360	.0165	L B Ford
427	89,849	103	.022	W H Leighton
428	46,861	90	.035	H H Monaghan
429	46,608	36	.023	U Sumner, Henderson
430	87,069	87	.024	H Frost, Norton
431	853,677	577	.0165	F R Young
432	1,020,452	573	.0175	G A Newell, Woodf'ds
433	240,872	234	.0225	J S Gray, Winds'rv'l
434	154,954	212	.017	N A Averill
435	2,108,568	619	.021	Albert Fuller
436	379,912	181	.0234	J M Gerrish
447	563,363	534	.02	C C Moody
448	1,213,450	581	.0132	C F Kilbreth
449	476,808	381	.023	Wm Taylor
440	204,350	279	.032	L P Johnson
441	253,774	263	.021	H C Baker, Bryants P'd
442	56,280	47	.0182	Wm Chesley
443	329,261	261	.024	G A Walker, Wiscasset
444	1,424,882	585	.016	C L Buckman
445	2,323,440	760	.019	J R Putnam, Village

PLANTATIONS OF MAINE

(BY COUNTIES)

Name	Organized	Population 1900	First Assessor
AROOSTOOK COUNTY			
Allagash	June 24, 1886	190	L V Henderson
Cary	June 27, 1883	400	C C Wilcox
Caswell	1879	368	N J Berube
Chapman	1874	285	N A Haynes
Connor	1877	453	O Dumais
Cyr		502	J Violette
Letter E	Sept. 26, 1898	44	F L Drake
Eagle Lake	1856	406	W E Brown
Garfield	April 13, 1885	111	F P McQuarrie
Glenwood		178	R Jenkins
Hamlin		574	H Duplessis
Hammond	Feb. 17, 1886	116	Frank Snell
Hill	1884	124	Aaron Pelletier
Maewahoc	Dec. 16 1851	153	F E Kimball
Merrill	1876	298	A P Libby
Moro	1850	217	S F Chase
Nashville	April 17, 1889	32	E A Hill
New Canada	Nov. 9, 1881	419	H Desjardins
Oxbow	1870	153	Jno McLean
Portage Lake	1872	241	Herbert Coffin
Reed		399	H H Springer
Silver Ridge	July 20, 1863	168	B C Longfellow
St. Francis		568	D Pelletier
St John		371	T Albert
Stockholm	Mar. 23, 1895	191	A Quimby
Wade	1859	271	R H Story
Wallagrass	May 2, 1874	784	M Michaud
Westmanland	June 1, 1892	100	C A Carlston

GENERAL REFERENCE

71

Name	Organized	Population 1900	First Assessor
FRANKLIN COUNTY			
Coplin	1856	70	R E Paine
Dallas	1845	172	C E Nile
Lang		87	D M Harris
Rangeley	1859	98	C W Record
Sandy River	1905 (est)	80	Jerry Lowell
HANCOCK COUNTY			
Long Island		174	F W Ross
No. 33	1840	82	J R Shuman
No. 8	June 26, 1877	17	H C Fletcher
No. 21		58	Urban Craney
KNOX COUNTY			
Matinicus Isle	1840	184	H J Ames
Muscle Ridge	Oct. 28, 1904		F A Crockett
LINCOLN COUNTY			
Monhegan		94	W S Stanley
OXFORD COUNTY			
Lincoln	1875	73	Lewis Olsen
Magalloway	1883	77	M D Sturtevant
Milton	1842	202	C E Jackson
PENOBSCOT COUNTY			
Drew		120	Pitt M Page
Lakeville	Feb. 29, 1868	129	Philo Bearce
Grand Falls		52	P B Moore
Beboeis	Apr. 8, 1890	96	E L Smart
Stacyville	1860	347	T J McAvoy
Webster	Sept. 1, 1856	124	H L Tucker

GENERAL REFERENCE

Name	Organized	Population 1900	First Assessor
PISCATAQUIS COUNTY			
Barnard	Mar. 15, 1895	98	Wm Getchell
Bowerbank	Nov. 27, 1888	66	Wm M Glover
Elliottsville	Jan 3, 1887	86	E F Drew
Kingsbury	July 20, 1886	106	G G Robinson
Lake View	June 16, 1892	173	F D Ellis
SOMERSET COUNTY			
Bigelow	Jan. 18, 1895	57	Ralph Ricker
Brighton	Apr. 18, 1895	368	H L Wyman
Caratunk	1840	218	Elmer Sterling
Dead River		91	R V Safford
Dennistown		96	Moses Holden
Flagstaff		115	W E Hinds
Highland		67	W C Safford
Jackman		352	Geo Nichols
Lexington	Apr. 18, 1885	251	O W Chase
Mayfield	July 5, 1892	89	F M Wyman
Moose River	Dec. 21, 1903	239	J H Colby
Pleasant Ridge	Oct. 17, 1840	114	A L Healey
The Forks		157	W I York
West Forks	Mar., 1893	160	J H Morris
WASHINGTON COUNTY			
Codyville		69	Thos O Hill
Grand Lake	Feb. 11, 1897	221	G G Elsemore
No. 14		77	H N Lund
No. 21	1859	86	C H Yates

NEWSPAPERS OF MAINE

Place.	Name.	Publishers.
Augusta.		
	Kennebec Journal, wk.,	
	Daily Kennebec Journal,	Burleigh & Flynt
	Maine Farmer, wk.,	Maine Farmer Pub. Co.
	The New Age, wk.,	H. M. Plaisted & Son.
	Family Herald, mo.,	
	National Farmer, mo.,	
	Golden Moments, mo.,	
	Sunshine, mo.,	
	Literary Companion, mo.,	Lane's List.
	Vickery's Fireside Visitor, mo.,	
	Hearth and Home, mo.,	
	Good Stories, mo.,	
	The American Woman, mo.,	
	Happy Hours, mo.,	Vickery & Hill Pub. Co.
	Comfort, mo.,	W. H. Gannett.
Bangor.		
	Weekly Commercial,	
	Daily Commercial,	J. P. Bass Pub. Co.
	Daily News,	
	Semi-Weekly News,	Bangor Pub. Co.
	Industrial Journal, mo.,	Journal Pub. Co.
	Maine Sportsman, mo.,	Herbert W. Rowe.
Bar Harbor.		
	Bar Harbor Record, wk.,	
	Bar Harbor Life (Sum.) wk.,	Bar Harbor Press Co.
	Maine Coast Cottager, wk.,	Joseph Wood.
Bath.		
	Bath Independent & Enterprise,	semi-wk., Harry C. Webber.
	Bath Daily Times,	The Times Co.

Place	Name	Publishers
Belfast.		
	Republican Journal, wk.,	Rep. Jour. Pub. Co.
	Maine Temp. Record, mo., and The Girls Home, quar.,	G. E. Brackett Co.
Bethel.		
	The Bethel News, wk.,	F. C. Bowler.
Biddeford.		
	Biddeford Wk'ly Jour., & Daily,	C. H. Prescott Co.
	Weekly and Daily Record,	Record Pub. Co.
	La Justice, wk.,	A. Bonneau.
Boothbay.		
	Boothbay Register, wk.,	C. E. Kendrick.
Bridgton.		
	The Bridgton News, wk.,	H. A. Shorey & Son.
Brunswick.		
	The Brunswick Record, wk.,	Bruns. Pub. Co.
	Bowdoin Orient, wk.,	Bowdoin Col. Students.
Calais.		
	Calais Advertiser, wk.,	Advertiser Pub. Co.
	Calais Times, wk.,	Calais Times Pub. Co.
	The Weekly Journal, wk.,	J. D. Clark.
Camden.		
	Camden Herald, wk.,	Camden Pub. Co.
Cape Elizabeth.		
	Coast Watch, wk.,	Libby & Smith (Port).
Caribou.		
	Aroos. Republican, wk.,	L. J. Pendell.
Cherryfield.		
	Narraguagus Times, wk.,	Eastern Pub. Co.
China.		
	China Tribune, wk.,	Waterville Sentn'l Pub. Co.
Clinton.		
	Clinton Herald, wk.,	Waterville Sentn'l Pub. Co.

Place	Name	Publishers
Damariscotta.		
	Damariscotta Herald, wk.,	G. W. Singer.
Dexter.		
	Eastern Gazette, wk.,	Geo. C. Furber.
Deer Isle.		
	Deer Isle Messenger, wk.,	P. S. Knowlton.
Dover.		
	Piscataquis Observer, wk.,	Obs. Pub. Co.
Eastport.		
	Eastport Sentinel, wk.,	J. E. Nutt.
	Eastport Citizen, wk.,	Union Pub. Co.
Ellsworth.		
	Ellsworth American, wk.,	Hancock Pub. Co.
	Ellsworth Enterprise, wk.,	Campbell Pub. Co.
Fairfield.		
	Fairfield Journal, wk.,	A. C. Ladd Co.
	Jour. of Me. Ornithog'c'l Soc.,	quar., Me. Ornith Soc.
Farmington.		
	Farmington Chronicle, wk.,	J. M. S. Hunter.
	School World, & Our Little People,	mo., Knowlton & Co.
Freeport.		
	Six Towns Times, wk.,	Libby & Smith, (Port).
Fort Fairfield.		
	Fort Fairfield Review, wk.,	C. C. Harvey.
Gardiner.		
	The Reporter Journal, wk. & dly.,	Gardiner Pub. Co.
	The Federation, wk.,	R. W. Hill.
Gorham.		
	Narragansett Sun, wk.,	Libby & Smith (Port).
Guilford.		
	The Guilford Citizen, wk.,	A. C. Ladd Co.
	The Guilford Recorder, wk.,	Recorder Pub. Co.

Place	Name	Publishers
Hallowell.		
	The Hallowell Register, wk.,	W. F. Marston.
Hinckley.		
	Good Will Record, mo.,	Good Will Pub. Co.
Houlton.		
	Aroostook Pioneer, wk.,	G. H. Gilman.
	Aroostook Times, wk.,	S. H. Hanson.
	Aquilo, mo.,	Ricker Classical Inst. Students.
Jonesport.		
	Jonesport Enterprise, wk.,	Eastern Pub. Co.
Kennebunk.		
	Eastern Star, wk.,	W. L. Watson.
	The Local News, wk.,	Wm. McFadden.
Kennebunkport.		
	The Wave, semi-wk.,	J. C. Emmons.
	Kennebunk Enterprise, wk.,	Annie J. Crediford.
	Seaside Echo (Sum.), wk.,	Annie J. Crediford.
Lewiston.		
	Lewiston Journal, dly & wk.,	Journal Pub. Co.
	Lewiston Sun, dly,	Lewiston Daily Sun, (Inc.)
	Le Messenger, semi-wk,	J. B. Couture.
	Bates Student, mo.,	Bates College Students.
Lisbon Falls.		
	Lisbon Enterprise, wk.,	Enterprise Pub. Co.
Livermore Falls.		
	The Advertiser, wk.,	Advertiser Pub. Co.
Lubec.		
	Lubec Herald, wk.,	F. W. Keene.
Machias.		
	Machias Republican, wk.,	W. B. Nash.
Madison.		
	Madison Bulletin, wk.,	E. A. Merriman.

GENERAL REFERENCE

77

Place	Name	Publishers
Mechanic Falls.		
	Mechanic Falls Ledger, wk.,	Ledger Pub. Co.
Millinocket.		
	Millinocket Journal, wk.,	E. E. Morse.
New Portland.		
	New Portland Sun, wk.,	A. C. Ladd Co.
No. Anson.		
	Union Advocate, wk.,	J. O. Smith & Co.
No. E. Harbor.		
	The Island Herald, (Sum.),	Campbell Pub. Co.
Norridgewock.		
	Norridgewock Gazette, wk.,	A. C. Ladd Co.
Oakland.		
	Oakland Enterprise, wk.,	A. C. Ladd Co.
Old Orchard.		
	Old Orchard Mirror, tri-wk.,	A. L. Jones.
Old Town.		
	The Old Town Enterprise, wk.,	C. W. Robbins.
Orono.		
	The Campus, semi-mo.,	U. of M. Students.
Phillips.		
	Maine Woods, } Maine Woodsman, }	wk., J. W. Brackett Co.
Pittsfield.		
	Pittsfield Advertiser, wk.,	The Advertiser Co.
Portland.		
	Zions Advocate, wk.,	Advocate Pub. Co.
	Maine State Press, wk.,	Portland Daily Press & Port-
	land Sunday Times,	Portland Pub. Co.
	Eastern Argus, wk. & dly.,	Eastern Argus Pub. Co.
	Portland Daily Advertiser,	State Pub. Assn.
	Portland Evening Express, } Portland Sunday Telegram, }	Evening Ex. Pub. Co.

Place	Name	Publishers
	Masonic Token, quar.,	Stephen Berry.
	Masonic Journal, mo.,	Smith & Sale.
	Safeguard and Armory, quar.,	Safeguard Pub. Co.
	Jour. Med. & Sci., mo.,	Jour. Med. & Sci. Co.
	Maine Coast Cottager, wk.,	Jos. Wood.
	Board of Trade Journal, mo.,	M. C. Rich.
	Casco Bay Breeze, (Sum.), wk.,	Crowly & Lunt.
	Welcome Guest, mo.,	F. J. Smith Co.
	Deering News, wk.,	Deering News Co.
	The Bibelot, mo.,	Thomas B. Mosher.
Presque Isle.		
	The Star Herald, wk.,	G. H. Collins.
Richmond.		
	Richmond Bee, wk.,	F. W. Dunham.
Rockland.		
	Courier-Gazette, semi-wk.,	Rockland Pub. Co.
	Rockland Daily Star,	D. N. Thayer.
	Knox Co. Hist. & Gen. Mag., mo.,	} J. P. Cilley.
	Maine Bugle, quar.,	
	Rockland Opinion, wk.,	Opinion Pub. Co.
	Home & Health Mag., mo.,	H. & H. Co.
Rumford Falls.		
	Rumford Falls Times, wk.,	Rumford Pub. Co.
Saco.		
	The Tribune, wk.,	W. M. Staebler.
Sanford.		
	Sanford Weekly Tribune,	F. B. Averill.
Skowhegan.		
	Somerset Reporter, wk.,	J. O. Smith & Co.
Solon.		
	Solon Times, wk.,	A. C. Ladd Co.
So. Berwick.		
	The Independent, wk.,	Ind. Pub. Co.

Place	Name	Publishers
So. Paris.	Oxford Democrat, wk.,	Atwood & Forbes.
So. Portland.	Cape Eliz. Sentinel, wk.,	J. H. Harford.
Stockton.	Waldo Co. Commercial, wk.,	Eastern Pub. Co.
Thomaston.	Thomaston Herald, wk.,	Knox Pub. Co.
Union.	Union Weekly Press,	The Press Company.
Van Buren.	Madawaska Journal, wk.,	Pelletier & Thibodeau.
Vassalboro.	Vassalboro Times, wk.,	Sentinel Pub. Co.
Waldoboro.	Lincoln County News, wk.,	G. E. Bliss.
Waterville.	Waterville Evening Mail, dly, Waterville Mail, wk.,	} Mail Pub. Co.
	Waterville Sentinel, wk., Waterville Morning Sentinel, dly.,	} Sentinel Pub. Co.
	Colby Echo, wk.,	Colby College Students.
	Turf, Farm & Home, wk.,	Turf Pub. Co.
	Fireside Gem, Home Treasury, American Nation, and Home Queen, mo.,	Sawyer Pub. Co.
	Coburn Clarion, quar.,	Coburn Institute Students.
	Civic League Record, mo.,	C. E. Owen.
	The Pine Tree Endeavorer, mo.,	The Me. C. E. Union.
Winterport.	Winterport Advertiser, wk.,	C. R. Lougee.
Winthrop.	Winthrop Budget, wk.,	J. A. Stanley.

Place	Name	Publishers
Wiscasset.		
	The Sheepscot Echo, wk.,	C. E. Emerson.
Yarmouth.		
	Maine State S. S. Star, mo.,	Me. State S. S. Assn.
York Corner.		
	York Enterprise, wk.,	W. A. & L. A. Donnell.
York Village.		
	The Old York Transcript, wk.,	The York Print'g Co.

NATIONAL BANKS IN MAINE

Town.	Name.	President.	Cashier.
Auburn.			
	First National,	H. M. Packard,	Horace C. Day.
	Nat'l Shoe & Leather,	G. P. Martin,	E. L. Smith.
Augusta.			
	First National,	L. Titcomb,	C. E. Hichborn.
	Granite Nat'l,	J. W. Chase,	T. Johnson.
Bangor.			
	First National,	Edward Stetson,	E. G. Wyman.
	Second National,	F. W. Ayer,	Geo. A. Crosby.
	Kenduskeag Nat'l,	A. B. Farnham,	G. F. Bryant.
	Merchants Nat'l,	E. H. Blake,	A. P. Baker.
	Veazie Nat'l,	C. V. Lord,	A. B. Taylor.
Bar Harbor.			
	First National	J. A. Rodick,	Thos. Searls.
Bath.			
	First National,	E. W. Hyde,	W. S. Shorey.

GENERAL REFERENCE

81

Town	Name	President	Cashier
	Bath National,	Wm. D. Sewall,	F. D. Hill.
	Lincoln Nat'l,	J. C. Ledyard,	F. H. Low.
	Marine Nat'l,	H. A. Duncan,	S. H. Duncan.
Belfast.			
	Belfast National,		C. W. Wescott.
	People's National,	J. M. Haines,	F. R. Wiggin.
Biddeford.			
	First National,	C. A. Moody,	J. E. Etchells.
	Biddeford Nat'l.	Fred'k Yates,	C. E. Goodwin.
Boothbay Harbor.			
	First National,	K. H. Richards,	J. A. Maddocks.
Brunswick.			
	Union National,	H. A. Randall,	J. W. Fisher.
	First National,	F. H. Wilson,	S. L. Forsaith.
	Pejepscot Nat'l,	Wm. R. Lincoln,	L. H. Stover.
Bucksport.			
	Bucksport National,	P. P. Gilmore,	E. B. Moor.
Calais.			
	Calais National,	Geo. Downes,	Frank Nelson.
Camden.			
	Camden National,	H. L. Alden,	Jos. F. Stetson.
	Megunticook Nat'l,	Joshua Adams,	Guy Carlton.
Caribou.			
	Caribou National,	G. W. Irving,	C. B. Margesson.
Damariscotta.			
	First National,	F. E. Tukey,	J. P. Huston.
Dexter.			
	First National,	Cyrus Foss,	C. M. Sawyer.
Dover.			
	Kineo National,	E. A. Thompson,	G. L. Arnold.
Eastport.			
	Frontier National,	Edw. E. Shead,	Geo. H. Hayes.

Town	Name	President	Cashier
Ellsworth.			
	First National,	A. P. Wiswell,	H. W. Cushman.
	Burrill National,	C. C. Burrill,	J. E. Parsons.
Fairfield.			
	The Nat'l Bank of	C. G. Totman,	W. W. Merrill.
Farmington.			
	First National,	Jos. C. Holman,	J. H. Thompson.
	Peoples National,	Geo. W. Wheeler,	J. P. Flint.
Ft. Fairfield.			
	Ft. Fairfield Nat'l	H. W. Trafton,	H. B. Kilburn.
Gardiner.			
	Oakland National,	J. S. Maxcy,	Henry Farrington.
	Gardiner National,	J. C. Atkins,	H. M. Lawton.
Guilford.			
	First National,	M. R. Morgan,	H. W. Davis.
Hallowell.			
	Northern National,	Ben Tenney,	Geo. A. Safford.
	Hallowell National,	A. D. Knight,	W. H. Perry.
Houlton.			
	First National,	C. H. Pierce,	F. E. Gray.
	Farmers National,	L. B. Johnson,	P. L. Rideout.
Kennebunk.			
	Ocean National,	R. W. Lord,	C. R. Littlefield.
Lewiston.			
	First National,	F. H. Packard,	A. L. Templeton.
	Man'rs National,	W. H. Newell,	R. B. Hayes.
Limerick.			
	Limerick National,	Mrs. F. E. Moulton,	C. G. Moulton.
Madison.			
	First National,	C. H. Clark,	K. C. Gray.
Newcastle.			
	Newcastle National,	T. C. Kennedy,	L. H. Chapman.

Town	Name	President	Cashier
No. Berwick.			
	No Berwick Nat'l,	F. O. Snow,	T. Gould.
Norway.			
	Norway National,	C. N. Tubbs,	H. D. Smith.
Oakland.			
	Messalonskee Nat'l,	Geo. W. Goulding,	J. E. Harris.
Phillips.			
	Phillips National,	Jno. A. Emery,	H. H. Field.
Pittsfield.			
	Pittsfield National,	J. W. Manson,	H. F. Libby.
Portland.			
	First National,	Fred'k Robie,	J. E. Wengren.
	Casco National,	Fred N. Dow,	M. R. Goding.
	Canal National,	Elias Thomas,	Edw. D. Noyes.
	Chapman National,	S. L. Larrabee,	Thos. H. Eaton.
	Merchants National,	Geo. Burnham, Jr.,	C. O. Bancroft.
	National Traders,	L. W. Fobes,	Jno. M. Gould.
	Cumberland Nat'l,	W. H. Moulton,	Bion Wilson.
	Portland National,	F. E. Richards,	C. G. Allen.
Presque Isle.			
	Presque Isle Nat'l,	C. F. Daggett,	A. H. Jenks.
Richmond.			
	First National,	C. H. T. J. Southard,	J. M. Odiorne.
	Richmond National,	G. H. Theobald,	W. H. Stewart.
Rockland.			
	Rockland National,	G. H. Wiggin,	H. F. Hix.
	North National,	S. M. Bird,	E. F. Berry.
Rumford.			
	Rumford National,	J. A. Decker,	L. B. Lane.
Saco.			
	York National,	H. Fairfield,	S. C. Parcher.
	Saco National,	H. R. Jordan,	C. L. Bachelder.

GENERAL REFERENCE

Town	Name	President	Cashier
Sanford.			
	Sanford National,	L. B. Goodall,	M. A. Hewett.
Searsport.			
	Searsport National,	F. I. Pendleton,	A. H. Nichols.
Skowhegan.			
	First National,	A. H. Weston,	Geo. N. Page.
	Second National,	J. R. McClellan,	Jas. Fellows.
So. Berwick.			
	So. Berwick Nat'l,	G. C. Yeaton,	C. H. Wentworth.
Thomaston.			
	Thomaston Nat'l,	C. H. Washburn,	F. H. Jordan.
	Georges National,	W. E. Vinal,	J. C. Levensaler.
Waldoboro.			
	Medomak National,	A. R. Reed,	D. W. Potter.
Waterville.			
	Ticonic National,	G. K. Boutelle,	H. C. Hall.
	Peoples National,	J. N. Webber,	J. F. Percival.
Wiscasset.			
	First National,	W. D. Patterson,	F. W. Sewall.
York.			
	York Co. National,	E. B. Davidson,	A. M. Bragdon.

SAVINGS BANKS IN MAINE

Town	Name	President	Treasurer
Auburn.			
	Auburn Savings Bank,	*Frank Bartlett,	Geo. H. Brown.
	Mechanics Savings Bank,	J. P. Hutchinson,	J. W. Stetson.
Augusta.			
	Augusta Savings Bank,	*Jos. H. Mauley,	C. R. Whitten.
	Kennebec Savings Bank,	M. V. B. Chase,	W. G. Boothby.
Bangor.			
	Bangor Savings Bank,	*Chas. V. Lord,	J. L. Crosby.
	Penobscot Savings Bank,	F. A. Wilson,	Geo. H. Hopkins.
Bath.			
	Bath Savings Institution,	Wm. D. Sewall,	H. F. Palmer.
	Peoples Deposit & Savings Bank,	D. T. Percy,	O. C. Rogers.
Belfast.			
	Belfast Savings Bank,	Edw. Johnson,	Wm. H. Quimby.
Bethel.			
	Bethel Savings Bank,	S. B. Twitchell,	A. E. Herrick.
Biddeford.			
	Biddeford Savings Bank,	Carlos Heard,	L. E. Staples.
	York County Savings Bank,	John Berry,	R. H. Ingersoll.

Town	Name	President	Treasurer
Boothbay Harbor.	Boothbay Savings Bank,	R. G. Hodgdon,	B. C. Matthews.
Brewer.	Brewer Savings Bank,	A. Robinson,	H. N. Floyd.
Bridgton.	Bridgton Savings Bank,	A. H. Walker,	Mellen Plummer.
Brunswick.	Brunswick Savings Institution,	W. Thompson,	Thos. H. Riley.
	Topsham & Brunswick Savings Bank,	Sam'l Knight,	Walter D. Hatch.
Calais.	Calais Savings Bank,	Wm. Woods,	G. A. Lowell,
Dexter.	Dexter Savings Bank,	W. E. Brewster,	W. H. Judkins.
Dover.	Piscataquis Savings Bank,	H. C. Vaughn,	W. C. Woodbury.
Eastport.	Eastport Savings Bank,	L. M. Whalen,	Chas. I. Morton.
Ellsworth.	Hancock County Savings Bank,	N. B. Coolidge,	C. C. Burrill.
Farmington.	Franklin County Savings Bank,	J. W. Fairbanks,	C. P. Merrill.

GENERAL REFERENCE

87

Town	Name	President	Treasurer
Fairfield.	Fairfield Savings Bank,	C. G. Totman,	A. A. Merrill.
Gardiner.	Gardiner Savings Institution,	Geo. L. Rogers,	H. S. Webster.
Gorham.	Gorham Savings Bank,	Jos. Ridlon,	J. A. Waterman.
Hallowell.	Hallowell Savings Institution,	Ben. Tenney,	C. H. Dudley.
Houlton.	Houlton Savings Bank,	Almon H. Fogg,	L. O. Ludwig.
Kennebunk.	Kennebunk Savings Bank,	C. W. Goodnow,	Joseph Dane.
Kingfield.	Kingfield Savings Bank,	A. G. Winter,	H. S. Wing.
Lewiston.	Androscoggin County Savings Bank,	Cyrus Greeley,	J. F. Boothby.
	People's Savings Bank,	C. I. Barker,	E. C. Wellman.
Machias.	Machias Savings Bank,	Geo. W. Drisko,	Geo. F. Cary.
Norway.	Norway Savings Bank,	A. S. Kimball,	G. E. Tubbs.

Town	Name	President	Treasurer
Oakland.	Cascade Savings Bank,	J. W. Greeley,	M. A. Harris.
Phillips.	Phillips Savings Bank,	G. A. French,	N. P. Noble.
Portland.	Maine Savings Bank,	Eben Corey,	A. G. Rogers,
	Portland Savings Bank,	Jas. P. Baxter,	Edw. A. Noyes,
Rockland.	Rockland Savings Bank,	E. H. Lawry,	E. D. Spear,
Rockport.	Camden Savings Bank,	G. E. Carleton,	C. F. Richards.
Saco.	Saco & Biddeford Savings Institution,	Enoch Lowell,	M. H. Kelley.
	Saco Savings Bank,	Luther R. Moore,	F. W. Nutter.
Searsport.	Searsport Savings Bank,	F. I. Pendleton,	A. H. Nichols.
Skowhegan.	Skowhegan Savings Bank,	A. H. Weston,	Edw. P. Page.
So. Berwick.	South Berwick Savings Bank,	G. C. Yeaton,	R. O. Young.

GENERAL REFERENCE

89

Town	Name	President	Treasurer
So. Paris.	South Paris Savings Bank,	N. D. Bolster,	Geo. M. Atwood.
Thomaston.	Thomaston Savings Bank,	M. R. Mathews,	Jno. A. Andrews,
Tremont.	Tremont Savings Bank,	P. W. Richardson,	John G. Wilson.
Waterville.	Waterville Savings Bank,	C. Knauff,	E. R. Drummond.
W. Buxton.	Buxton & Hollis Savings Bank,	F. H. Hargraves,	C. P. Harmon.
Wiscasset.	Wiscasset Savings Bank,	R. H. T. Taylor,	Wm. D. Patterson.

*Deceased

BENEFICIARY ORGANIZATIONS IN MAINE

Town	Name	President	Secretary
Augusta.	Ancient Order of United Workmen,	D. B. Phelan,	A. G. Andrews.
Norway.	O. F. Graded Mutual Relief Assoc.,	A. S. Kimball,	A. L. F. Pike.
Portland.	Maine State Relief Association,	Edw. C. Reynolds,	Wyer Greene.
	Maine Central R. R. Relief Assoc.,	Elton A. Hall,	E. G. Foster.

INSURANCE COMPANIES IN MAINE

Stephen W. Carr, Augusta, Commissioner

Town	Name	President	Secretary
Auburn.	Patrons Androscog'n Mut. Fire,	R. D. Leavitt,	W. S. Rogers.
Bangor.	Merchants, Union Insurance Co.,	E. B. Nealley, A. F. Stetson,	Wm. B. Snow. A. W. Staples.
Boothbay.	Boothbay Mutual Fire,	J. R. McDougall,	Jas. A. Reed.
Bowdoinham.	Sagadahoc Mutual Fire,	W. B. Kendall,	W. D. Hutchins.
Bristol.	Citizens Mutual Fire,	A. C. Fossett,	E. S. Elliott.
Brunswick.	Brunswick Farmers Mutual Fire,	A. J. Linscott,	Jas. W. Crawford.
Buxton (West).	York County Mutual Fire,	F. H. Hargraves,	Jos. F. Warren.
Casco.	Casco Mutual Fire,	S. O. Hancock,	G. T. Cook.
Cumberland.	Cumberland Mutual Fire,	Hollis True,	D. L. Blanchard.

GENERAL REFERENCE

91

Town	Name	President	Secretary
Danville.	Danville Mutual Fire,	E. Jordan,	W. Plummer.
Dresden.	Dresden Mutual Fire,	Frank H. Cate,	J. H. Mayers.
Edgecomb.	Edgecomb Mutual Fire,	A. B. Haggett,	Chas. W. Cate.
Eliot.	Eliot and Kittery Mutual Fire,	Dan'l A. Hill,	M. E. Goodwin.
Falmouth.	Falmouth Mutual Fire,	F. B. Blanchard,	A. S. Noyes.
Farmington.	Farmington Mutual Fire,	*J. L. Prescott,	Louis Voter.
Fayette.	Fayette Mutual Fire,	C. H. Tobin,	J. S. W. Hewett.
Fryeburg.	Fryeburg Mutual Fire,	E. C. Buzzell,	D. H. Chandler.
Gardiner.	Gardiner and Rich'nd Mut. Fire,	E. Totman,	Daniel Brown.
Gorham.	Dirigo Mutual Fire,	Frederic Robie	T. F. Millett.
	Gorham Farmers Mutual Fire,	Jos. W. Knight,	Van W. Carll.

Town	Name	President	Secretary
Hampden.	Hampden Mutual Fire,	I. C. York,	Henry Pierce.
Harpwell.	Harpwell Mutual Fire,	T. E. Skolfield,	C. L. Skolfield.
Harrison.	Harrison Mutual Fire,	G. H. Green,	Jas. P. Blake.
Hermon.	West Bangor and Hermon,	W. F. Harding,	J. M. Taylor.
Houlton.	Arst'k Co. Patrons' Mut'l Fire,	Ira J. Porter,	Geo. W. Auber.
Jay.	Jay Mutual Fire,	H. H. Allen,	Rufus C. Stone.
Jefferson.	Jefferson Farmers' Mut. Fire,	A. D. Kennedy,	S. T. Jackson.
Kennebunk.	Kenneb'k Farmers Mut. Fire,	Albert Littlefield,	G. A. Perkins.
Lisbon (Falls).	Maine Farmers Mutual Fire,	A. J. Dunton,	H. E. Coolidge.
Litchfield.	Litchfield Mutual Fire,	E. P. Springer,	J. E. Chase.
Lovell.	Lovell Mutual Fire,	Mellen Eastman,	J. F. Stearns.

GENERAL REFERENCE

93

Town	Name	President	Secretary
Newcastle.	Newcastle Mutual Fire,	Jas. M. Tukey,	J. Dodge.
New Gloucester.	Gray and New Gloucester Mut. Fire,	John W. True,	S. F. Sweetsir.
New Portland.	New Portland Mutual Fire,	H. F. Weymouth,	J. Knowlton.
Newburg.	Newburg Mutual Fire,	E. L. Newcomb,	A. W. Whitcomb.
No. Yarmouth.	North Yarmouth Mutual Fire,	C. H. Hodsdon,	Jas. Lawrence.
Paris (South).	Oxford County Patrons of Hus.,	H. D. Hammond,	Chas. Edwards.
Pittston.	Pitts'n and Whitefield Mut. Fire,	John Scott,	L. H. Ford.
Portland.	Union Mutual Fire,	F. E. Richards,	J. F. Lang.
	Mercantile and Mfrs. Mut. Fire,	E. L. Sayward,	F. H. Plummer.
	Cape Eliz. and Scar. Mut. Fire,	E. Dyer,	E. C. Verrill.
Saco.	Mutual Fire,	A. G. Prentiss,	M. H. Kelley.
Union.	Union Farmers Mutual Fire,	Chas. Gleason,	O. N. Butler.

Town	Name	President	Secretary
Waldoboro.	Medomak Mutual Fire,	W. H. Levensaler,	O. D. Castner.
Warren.	Warren Farmers Mutual Fire,	E. S. Bucklin,	I. P. Starrett.
Wells.	Wells Mutual Fire,	H. S. Mills,	Lewis West.
West Gardiner.	West Gardiner Mutual Fire,	Fred Hildreth,	B. M. Small.
Wilton.	Wilton Mutual Fire,	Hermon Sanborn,	J. E. Hiscock.
Windham.	Windham Mutual Fire,	J. W. Doughty,	John N. Swett.
Woolwich.	Woolwich Mutual Fire,	J. S. Bailey,	W. R. Lilly.
Yarmouth.	Freeport and Yar'th Mut. Fire,	Horace Rogers,	J. A. Seabury.

*Deceased

TRUST COMPANIES IN MAINE.

Town.	Name.	President.	Treasurer.
Augusta.			
	Augusta Trust Co.	J. M. Haynes,	F. E. Smith.
Bangor.			
	Eastern Trust and Banking Co.	John Cassidy,	C. D. Crosby.
	Merrill Trust Co.	E. G. Merrill,	W. B. Hassard.
Bar Harbor.			
	Bar Harbor Bank'g & Trust Co.	L. B. Deasy,	F. C. Lynam.
Bath.			
	Bath Trust Co.	A. H. Shaw,	W. D. Mussenden.
Calais.			
	International Trust & Bank'g Co.	Geo. H. Eaton,	F. V. Lee.
Caribou.			
	Aroostook Trust and Bank'g Co.	C. C. King,	R. F. Gardner, sec
Farmington.			
	People's Trust Co.	Geo. W. Wheeler,	J. P. Flint.
Fort Kent.			
	Fort Kent Trust Co.	Geo. V. Cunliffe,	Fred D. Goud.
Gardiner.			
	Maine Trust and Bank'g Co.	Weston Lewis,	F. E. Dill, sec.
Lewiston.			
	Lewiston Trust Co.	Harry Stetson,	R. E. Attwood.
Liv'm're Falls.			
	Livermore Falls Tr & B'k'g Co.	S. H. Niles,	C. H. Sturtevant.

Town.	Name.	President.	Treasurer.
Machias.	Machias Banking Co.	Geo. F. Cary,	E. E. Talbot.
Pittsfield.	Pittsfield Trust Co.	J. M. Chalmers,	W. L. Pushor.
Portland.	Portland Trust Co.	Harry Butler,	J. C. Libby, asst.
	Mercantile Trust Co.	Henry P. Cox,	H. B. Saunders.
	Union Safe Deposit & Trust Co.	F. E. Richards,	Frank E. Allen.
Presque Isle.	Merchants Trust & Bank'g Co.	Fred Barker,	George Barker.
Rockland.	Security Trust Co.	M. S. Bird,	Jarvis C. Perry.
	Rockland Trust Co.	E. A. Butler,	C. M. Kalloch, sec.
Rum'd Falls.	Rumford Falls Trust Co.	Geo. D. Bisbee,	Elisha Pratt.
Van Buren.	Van Buren Trust Co.	P. C. Keegan,	H. K. Bradbury.
Belfast.	Waldo Trust Co.	C. E. Knowlton,	F. R. Wiggin.
Waterville.	Waterville Trust Co.	E. J. Lawrence,	H. L. Holmes.
Westbrook.	Westbrook Trust Co.	R. D. Woodman,	Wm. M. Lamb.

LOAN AND BUILDING ASSOCIATIONS IN MAINE.

Town.	Name.	President.	Secretary.
Auburn,	Auburn,	L. W. Haskell,	J. P. Hutchinson.
Augusta,	Augusta,	Thos. J. Lynch,	S. H. Leary.
Bangor,	{Bangor	J. A. Boardman,	H. C. Quimby.
	{Penobscot	Chas. Hamlin,	H. L. Mitchell.
Bath,	Bath,	C. L. Farnham,	Chas. A. Corliss.
Belfast,	Belfast,	Wm. B. Swan,	C. W. Wescott.
Biddeford,	York,	G. N. Weymouth,	J. A. Strout.
Brunswick,	Brunswick,	*John Furbish	H. F. Thompson.
Bucksport,	Bucksport,	C. C. Homer,	Parker Spofford.
Dexter,	Dexter,	N. H. Fay,	A. A. Springall.
Eden,	Bar Harbor,	L. A. Austin,	B. E. Clark.
Ellsworth,	Ellsworth,	A. W. King,	H. W. Cushman.
Foxcroft,	Piscataquis,	W. Cushing,	G. L. Arnold.
Gardiner,	Gardiner,		F. A. Danforth.
Guilford,	Guilford,	H. W. Davis,	E. W. Genthner.
Hallowell,	Hallowell,	C. W. Tilden,	Geo. A. Safford.
Kenneb'k,	Kenneb'k,	F. M. Ross,	S. T. Fuller.
Lewiston,	Lewiston,	Wm. B. Skelton,	Geo. S. McCarty.
Madison,	Madison,	C. A. Wilbur,	K. C. Gray.
Mech. Fls.	Mech. Falls,	J. E. Saunders,	A. A. Woodsum.
Old Town,	Old Town,	E. W. Conant,	C. L. Waterhouse.
Portland,	Casco,	Henry P. Cox,	J. F. Chute.
	Cumb.	Zenas Thompson,	Jas. L. Rackleff.
	Deering,	John J. Frye,	A. L. Chapman.
	Falmouth,	Alfred H. Berry,	A. L. Hanscome.
	Forest City,	Fred E. Boothby,	John B. Kehoe.
Portland,	Mechanics,	Fred N. Dow,	J. F. Chute.
			Nathan Goold.
Rockland,	Rockland,	A. W. Butler,	H. O. Gurdy.
Sanford,	Sanford,	Wm. Kernon,	Geo. W. Hanson.
Skow.	Somerset,	L. W. Weston,	F. A. Nolin.
So. Port.	So. Port.	Niles Nelson,	C. G. Cleveland.
Waldob'oro	Waldoboro	C. H. Curtis,	P. E. Storer.
W't'ville,	Waterville,	P. S. Heald,	M. F. Bartlett,
Wisc't,	Wiscasset,	G. P. Farley,	Wm. D. Patterson.

*Deceased

AGRICULTURAL STATISTICS

(From the United States Census Report)

Maine has a total land area of 29,895 square miles, of which 9,844 square miles, or 32.9% are included in farms. The surface consists of two great slopes, the northern and the southern. The northern slope, comprising about one-third of the total area is drained by the St. John river and its tributaries, the southern slope by numerous streams which flow into the Atlantic. The broad, flat divide which separates the two slopes serves as a natural reservoir, most of the rivers of the state having their sources in the large lakes of this region. Some of the lakes have outlets on both sides of the watershed.

The surface of a large part of the state is rugged and broken. The soil of the river valleys is very productive, but in the mountainous regions and along the sea coast it is for the most part sterile. The Aroostook Valley, which comprises the largest area of fertile farming land in New England, has a deep, porous, yellow loam, especially adapted to the growing of fruits and vegetables. This section has developed remarkably during the last decade.

NUMBER AND SIZE OF FARMS IN THE STATE

The following table gives, by decades since 1850, the number of farms, the total and average acreage, and the per cent. of farm land improved.

Year	Number of Farms	Total	Number of Acres in Farms			% Im- proved
			Improved	Unimproved	Average	
1900	59,299	6,299,946	2,386,889	3,913,057	106.2	37.9
1890	62,013	6,179,925	3,044,666	3,135,259	99.7	49.3
1880	64,309	6,552,578	3,484,908	3,067,670	101.9	53.2
1870	59,804	5,838,058	2,917,793	2,920,265	97.6	50.0
1860	55,698	5,727,671	2,704,133	3,023,538	102.8	47.2
1850	46,760	4,555,393	2,039,596	2,515,797	97.4	44.8

Number and Acreage of Farms, and Value of Farm Property, June 1, 1900, Classified by principal source of income.

Principal source of Income	Number of Farms	Number of Acres in Farms			Value of Farm Property
		Av.	Total	Per cent	
Dairy products	17,740	100.6	1,785,286	28.4	\$38,751,782
Live stock	15,048	102.1	1,537,083	24.4	28,978,948
Hay and grain	7,453	97.5	726,661	11.5	13,601,110
Vegetables	5,263	101.8	535,611	8.5	12,409,818
Fruit	551	64.2	35,404	0.6	1,075,509
Flowers and plants	65	9.6	625	(1)	293,255
Nursery products	16	78.4	1,254	(1)	84,940
Miscellaneous	13,163	127.5	1,678,022	26.6	27,215,542
The State	59,299	106.2	6,299,946	100.0	122,410,904

(1) Less than one-tenth of one percent.

Number and Acreage of Farms, and Value of Farm Property, June 1, 1900, Classified by area, with percentages.

Area	Number of Farms	Number of Acres in Farms			Value Farm Prop.	
		Average	Total	Per cent.	Total	Per cent
Under 3 acres	371	2.8	1,034	(1)	\$441,290	0.4
3 to 9	2,042	7.3	14,933	0.2	2,484,250	2.0
10 to 19	2,890	14.1	40,690	0.7	3,752,260	3.1
20 to 49	9,267	34.3	317,627	5.0	13,131,150	10.7
50 to 99	18,644	69.6	1,297,754	20.6	31,386,890	25.7
100 to 174	17,191	123.8	2,127,393	33.8	39,178,374	32.0
175 to 259	5,662	207.0	1,171,767	18.6	17,399,050	14.2
260 to 499	2,598	322.5	837,867	13.3	10,301,900	8.4
500 to 999	516	594.4	306,709	4.9	2,954,890	2.4
1000 and over	114	1,615.5	184,172	2.9	1,380,850	1.1
The State	59,299	106.2	6,299,946	100.0	122,410,904	100.0

(1) Less than one-tenth of one per cent.

Acreages, Quantities and Values of the principal Farm Crops in 1899.

Crops	Acres	Quantity of Product	Value
Hay and Forage	1,270,254	1,136,774 tons	\$10,641,546
Potatoes	71,765	9,813,748 bu.	3,711,999
Forest Products			2,652,249
Oats	108,661	3,799,435 bu.	1,374,573
Orchard Fruits	117,322	1,438,919 bu.	833,634
Corn	16,856	645,040 bu.	326,824
Dry Beans	10,252	137,290 bu.	290,885
Buckwheat	25,292	468,320 bu.	185,836
Small Fruits	1,036		157,679
Flowers and Plants	71		155,131
Barley	8,809	252,850 bu.	137,448
Wheat	6,667	116,720 bu.	107,396
Nursery Products	106		46,207
Dry Peas	2,300	35,991 bu.	44,618
Onions	168	44,489 bu.	38,160
Maple Syrup		16,024 gals.	15,280
Grapes	51	2,758 centals	7,584
Rye	611	9,290 bu.	6,126
Seeds	6		3,082
Clover Seed		519 bu.	2,956
Grass Seed		417 bu.	854
Maple Sugar		5,500 pounds	643
Nuts			593
Chicory	29	64,820 pounds	217
Flaxseed	2	16 bu.	22
Miscel. Vegetables	19,845		1,207,141
Other Miscellany			5,371
Total	1,660,103		\$21,954,054



NORTH WAYNE SCHOOL HOUSE

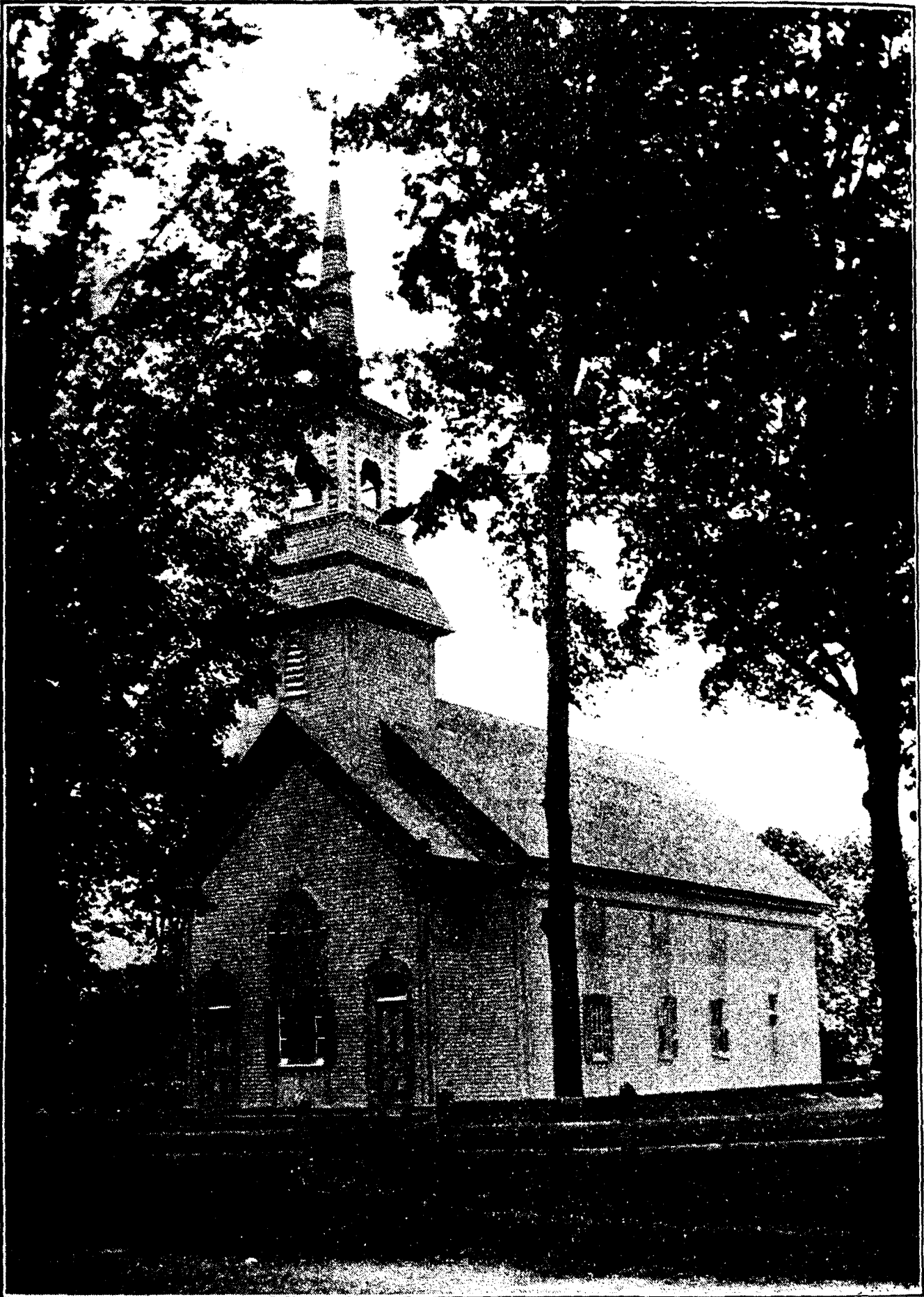

WAYNE BAPTIST CHURCH

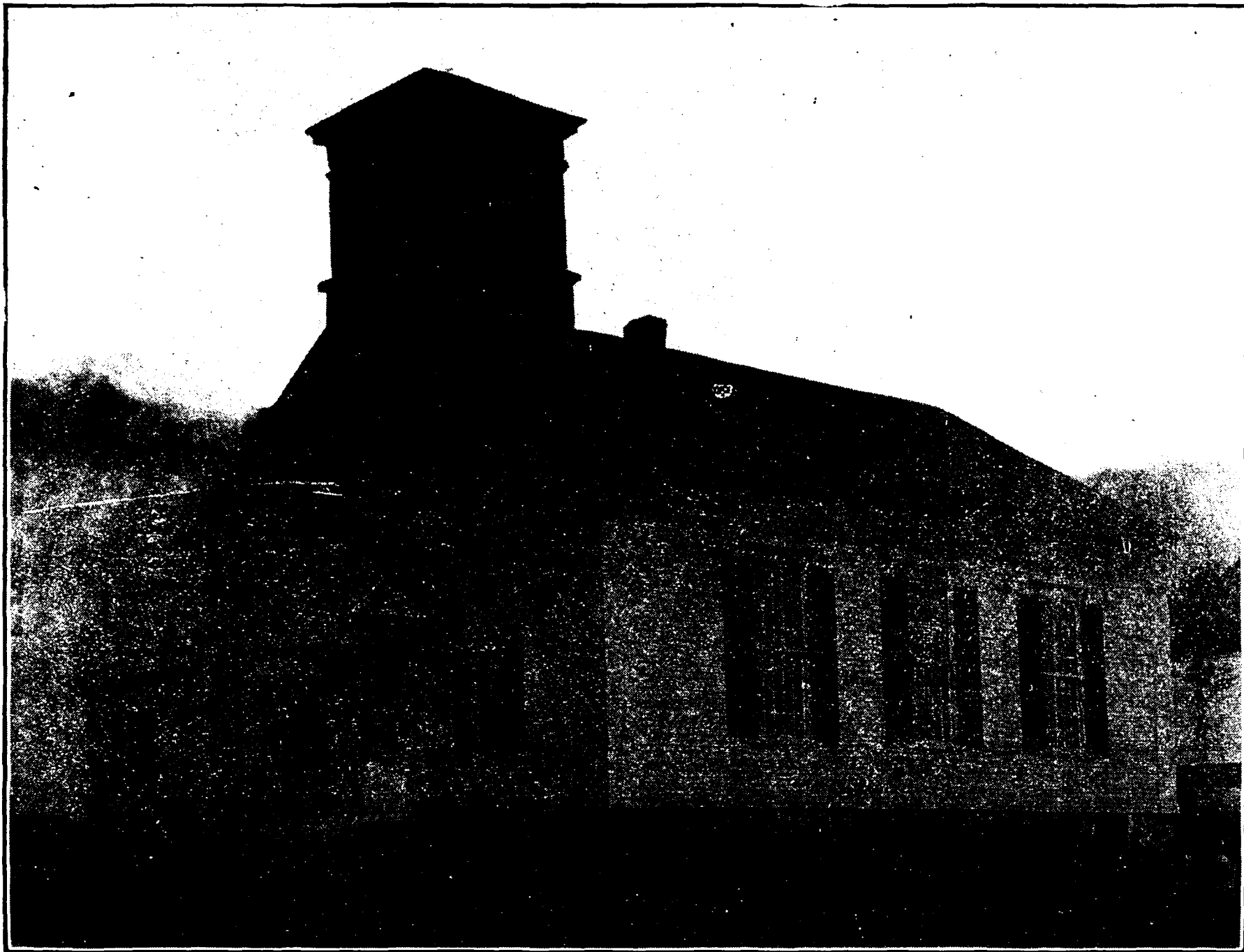

WAYNE METHODIST CHURCH

WAYNE

Granite and Marble Works,

JEPSON & GODFREY,

MANUFACTURERS OF AND DEALERS IN

FOREIGN and

AMERICAN MARBLE

All Kinds of Cemetery Work from Light, Dark and Red Granite.

ESTIMATES FREELY GIVEN.

WAYNE, MAINE.

Census-1905

The population of the Towns of Wayne, Wales, Leeds Greene and Monmouth has been arranged in families where that arrangement has been possible. In these families, in addition to the resident living members, the names of the non-resident members are included. It should be borne in mind that this plan does not include the names of all former residents of this town, as the names of the non-residents appear only when one or both of the parents are still living in the town. After the name of each non-resident will be found the present address, when such address has been given to us. Non-residents are indicated by the (*).

When a daughter in a family has married, her name taken in marriage appears after her given name in parenthesis, the name preceded by a small m, thus: (m).

Following the names of the population is the occupations. To designate these we have used the more common abbreviations and contractions, as follows: Farmer—far; carpenter—car; railroad service—R R ser; student, a member of an advanced institution of learning—stu; pupil, a member of a lower grade of schools (including all who have reached the age of five years)—pl; housework—ho; laborer—lab; physician and surgeon—phy & sur; clergyman—clerg; merchant—mer; teacher—tr; blacksmith—blk; clerk—cl; bookkeeper—bk kpr; lawyer—law; mechanic—mech; machinist—mach; engineer—eng; maker—mkr; worker—wkr; work—wk; shoe shop work—shoe op; cotton or woolen mill operatives—mill op; weaver—weav; spinner—spinn; electrician—elec; painter—ptr; carriage work—car wk; dress maker—dr mkr; insurance—ins; traveling salesman, or commercial traveler—sales, or coml trav; music teacher—mus tr; teamster—team; general work—genl wk; mariner—mar; employ—emp; retired—retd; scythe shop—sy. shp.

This census was taken expressly for this work during the Summer of 1905, by John M. Gott.

Census of Wayne 1905.



NOTE.—The following abbreviations of Post Office addresses have been used in the census of Wayne: North Wayne—North; North Leeds—No. Lds.; R. F. D. 25 Wayne—No. 25; Winthrop R. F. D. No. 23—Win. 23; Winthrop R. F. D. No. 24—Win. 24; Monmouth R. F. D. No. 20—Mon. 20. Where no address is given, Wayne, Me. is understood.

A	B
Adams, Owen grinder North	Barker, Chas H dentist
Lillie (Perkins	R Louise (Burgess
Gladys pl	A Louise A B tr
Allen, F W foreman sy shop North	Mary A tr
Ellen M (Sampson	Albion stu
Percy small cut wk sy shop	Belcher, B E North
Henry F pl	supt No W Tool Co
Allen, James sy shop wk	Alice O (Osborne ho
Allen, Alfred B decorator	Edgar P pl
Annie B (Bickford	Benj O pl
Anderson, Gust far	S Marguerite pl
Sophia (Crlson ho	Geo W pl
Charley lab	Belcher, Ellen R (Paige North
Eddie pl	B E supt No W Tool Co
	*John W bk kpr
	Springfield, Mass

CENSUS

103

Benson, Jno W	sy mkr	North	Nina L	ho
Berry, L F	far	No Lds	Frank H	lab
*Almont E	breakman		Joseph H	lab
	New Bedford, Mass		Robert	tr
*Sherman L			Harry B	stu
	North Easton, Mass		Phil L	pl
M Anna (Edgecomb			John	pl
Frederick L		stu	Benj P	pl
Herbert R		pl	Briggs, J R	far No 25
Berry, B Jane (Wheeler			Lucretia M (Wheeler	ho
Dana R	millman		Brown, Clarence L	stu
Berry, Dana R	millman		Burgess, William A	far
Annie R (Reed			Charlotte N (Plummer	
Eula R		pl	Burgess, Etta M (Kelley	
S Kathleen		pl		North
Besse, Geo W		far	Lola D	ho
Locady L (Norris		ho	Ernest C	pl
Besse, Milton G		far	Burgess, R L (—	ho
*Walter M	civ eng	—	R Louise (m Barker	ho
Annie E (True		ho	Burnham, E W	lab
Muriel E				
Besse, Elizabeth (Currier				C
*Wm H	supt cotton mill		Carney, Mary A (Packard	ho
	1712 Lambert, Phila, Penn			No 25
Milton G		far	Albina (m Clark	ho
Bishop, S W		far	*Addie O (m Cressey	
Julia M (m Maxim				Leeds Junc
Nellie M (Balentine			Eleazer	far
Jessie R		pl	*Lizzie R (m Baker	
Boutine, L C (Lewis		North		East Livermore
Lizzie L (m Freeman			*Mary A (m Black	Mercer
Bradford, B F		far	Carr, Esther	pl
	J of P & Notary		Chandler, Alice	
A Addie (Hinkley				

Chandler, K N (Thurston Win 24 *Fred L color mixer Chelsea, Mass Ora L (m House	Betsy R (Tompson *Fidelia (m Wells Fayette Mills *C W mer Kents Hill E L artist & lab ho
Chenery, F L physician Alice P (Hinckley ho Fred L Jr stu	Cilley, Alice E D
Clayton, James H F dyer Emily A (Dexter ho Mary F tr	Davis, H A far North Flora A (Crosby ho Charlotte B (m Richards Elmer E polisher
Clark, Wm H ptr No 25 Josie F pl Olbina (Carver	Davenport, E A (Snow nurse Win 24 *R Nelson mill op Winthrop
Clark, C C ptr & far No 25 Lydia J (Hammond ho	*Percy C Oilcloth fact Winthrop *Eva G (m Burnham No Monmouth
Coolidge, R S retd *Clara D (m Beals Brunswick George O car & ptr Eliza J (m King R G confect & far	Drinkwine, Fred North sy shop E (Winter Joseph C
Coolidge, R G confect & far Amah L (Wing Thelma L	Dexter, Mary L (Lamson Anna M (m Wing *Stella G (m Dyer 172 Ocean, Portland
Coolidge, Geo O ptr & car L Audine pl	Dodge, N A wood wkr Elmira W (Farrington Helen tel op Edna M (m Tribou
Cram, John R lab Florence M (Dunn ho Floyd L stu Katherine L pl Lewis K pl Cyrus D	Davis, A H trav sales The Cedars
Crosby, C D retd North	

Ella E (Fuller	Force, Chas grinder	North
*Carl F	Elsie Maud (Cilley	ho
Arch, Bridgeport, Conn	Alice L	
*Albert H Jr sales	Foss, Wm T far	No 25
72 Lincoln, Boston, Mass	Foss, Katherine H	ho
Dexter, Henry A jobber	Foss, Roxanna W	ho
Euphratia T (Foss ho	Foss, Geo F polisher	North
E	L C (Palmer	P M
Edgecomb, Henry far	Maud I	asst P M
Winthrop, No 24	C Percy	pl
Rufina A (Carver ho	Freeman, D K welder	North
Mary A (m Berry ho	Lizzie L (Boutine	ho
Lunella L (m—	*French, Caroline M (Starbird	
Lewis L far	Malden, Mass	
Hattie M (m Woodbury	Frost, H T seller mont works	
Rufina E (m Woodbury	Ernest H	lab
Erskine, Lucinda (Stinchfield	Archie	car
dr mkr	Frost, W F car & far	Win 24
Walter W pl	Luella L (Maxim	ho
F	Myrtie L	cook
Faunce, C H sy mkr North	Fred E	pl
Gertrude V (Davis ho	Scott I	pl
Fish, C M far No Leeds	Frost, W B far	No 25
Hannah E (Ridley ho	Ellen M (Farrington	
Hamilton pl	G	
Jessie E pl	Gallagher, Florence pl	Win 24
Flossie E pl	Gallagher, Rosie pl	Win 24
Charles W pl	Gardiner, Lewis	car
Tossie A	Julia E (Haskell	ho
Kelsey L	Godfrey, E A monum'al wk	
Fillebrown, Luther W retd	Gertie A (Lincoln	ho
Angeline J (Frost ho	Dorothea	pl
*Jairus A Marian, Ind	Marjorie	
*Charles Lee clerg		
Armour, So Dakota		

George, A L	far	Win 23	Bertha J
Hulda J (Sprague	ho		Edith M
*Lewis W	tel op		*Annie M (m Whitehouse
	Oakland, Cal		No Leeds
*Annie A (m Walker	ho		Charles S (adopted son)
	Lewiston		stu
Giles, C M	sy mkr	North	Gould, Cyrus
Effie M (Trask			retd
Howard M	lab		Julia A (Torsey
Goding, F H	car		ho
Grace P (Hutchinson	ho		*Holman C inv'tr & manuf
Ada Fern			*Leucetia (m Wright
Gordon, J B	far	No 25	ho
*Ina B (m Cram			*Chas B
	New Sharon		far
Kate B (m Manter			West Bridgewater, Mass
Gordon, J C	far	No 25	*Louis B s s wk
Sarah E (Swift	ho		Auburn
Gordon, Melintha G			Henry C
(Pettingill	ho		ptr
Gordon, Henry G	far		*Annie (m Graves
Carrie E (Peaslee	ho		Wilton
Ira D	pl		*Ruth A (m Webb
Elery W	pl		Winthrop
Leland H	pl		Gove, G E
Gordon, Willis	marble wk		sy mkr
	Win 24		North
Ellen M (Stevens	ho		Nettie V D (Leavitt
Gordon, Sarah F	Win 24		Graves, Ellen M (Gott
Gott, H C	lab		No 25
Gott, John M	solicitor		*Wm H motorman elec RR
	Cliff Cottage		Brockton, Mass
Clara E (Ladd			*Fred M Brockton, Mass
summer boarders			motorman elec RR
			Nellie A (m Tucker
			Graves, Clinton L
			far
			Bertha (Campbell
			ho
			Grover, J W
			sy mkr
			North
			Alice P (Huff
			ho
			John Lincoln
			H
			Hayden, Addie L (Atkinson
			North

CENSUS

107

Handy, Edw	far	No 25	Addie (m Hutchinson
D M (Proctor		ho	*Walter B plumber
Chas A		pl	Livermore Falls
Nathan H		pl	*Manley B sec hand
Rosetta P			Livermore Falls
Theodore R			*Elmer far
Haynes, Emma A (Tuttle			House, Calvin A far
		No 25	Lettie W (Maxim ho
Hayford, A C breeder & far			C Augustus far
		No 25	*Eben W team Winthrop
Clara A (McAllister		ho	Sumner M blacksmith
Harrington, A R far Win, 24			House, Chas E pl
Elvira A (Smith		ho	House, A C far Win, 24
*E Wallace		far	Katherine N (Thurston ho
		Lancaster, Mass	Howe, Geo D sy mkr North
*Arthur R		far	Cora F (Cornforth
		Lancaster, Mass	Lena E pl
*Augustus L		far	Howard, W B
		Lancaster, Mass	Hannah L (Howard ho
Horatio		pl	Elizabeth E (m McAllister
Anson D		pl	Huff, C P grinder North
Hodsdon, D P		far	Ethel M (Curtis
Holman, Mary E		North	Huff, N W sy mkr North
Hood, Joanna (Graves		ho	Flora L (Richmond
Albertus E			Beatrice pl
*Eliza J (m Pearson			Huse, Abbie A (Handy cook
		Turner	No 25
Sarah P			Hutchings, Mary L (Stevens
*Chas A		Oakland	Earl P sy mkr
*Clarence E		shovel hdl	
		Lewiston	
*Daniel R		shovel hdl	
		Lewiston	
Osgood G		team & far	

J		K	
Jennings, Wiliston	North	Klmball, D W	clerg
Notary Public & J of P		Grace S (Beals	ho
Paymaster and agt No W		Margaret E	
Water Power Co			
Paymaster No Wayne Tool Co			L
Melora E (Faunce	ho		
*Charlotte (m Hall	ho	Ladd, C A	car & far North
43 High, Lewiston		Kate E (Smith	ho
Jennings, T G	No 25	*Chas A	eng
far & truit grower		Cambridge, Mass	
gen agt Fertilizer Co		Archie W	car
Emma F (Palmer		George W	stu
*Jennings, Loton D	law	Larabee, Fred D	far Win 24
802 Pendleton Bld		Alfred R	pl
Boston, Mass		Eva J (Raymond	ho
Jepson, A J		Lawrence, Chas	lab
Jepson, Elwood A	mout wks	Lawrence, Wm O	lab
Grace E (Ridley		Lothrop, Henry	far Win 23
Alton F	pl	Mary E (Palmer	ho
Josephine	pl	Alvin D	far
Theo R		Harry H	mach
Elwood		Bertha E	stu
Johnson, Gust O	far	Leadbetter, L C	far No 25
Hulda (Johnson	ho	Mary Ann (Gott	ho
Johnson, Greta (Johnson		*Nellie A (m Francis	ho
Bessie	ho	No Turner Bridge	
Gust A	far	*Arthur C	milkman
Hulda (m Johnson	ho	Woodfords	
Jones, Daniel F		*Chas F	tr H S Eliot
		Leavitt, Wm G	sy shop
		Lee, William E	far
		Nellie W (Wing	ho

CENSUS

109

Lincoln, Norris K	mer	*Angie J (m Libby	ho
Mabel C (Swift	dr mkr	Winthrop	
Lincoln, C D		*Gertrude M (m Maxim	
road com & jobber		Kents Hill	
Grace F (Norris	ho	Clara E	dr mkr
Dora E	pl	Lovejoy, J H (Fillebrown	
Vance A	pl	North	
Libbey, W S		*Sabastian, S	lum
mfr & summer resident		Port Angeles, Wash	
Annie E (Shaw		Chas M	
*Gertrude L (m Anthony		*Fred A Jeweler	Boston
336 College, Lewiston		Lowell, H A	far
Harold S	stu	Martha A (Dexter	
Alla A	stu	Luce, E L	sy shop North
W Scott Jr	pl		
Lincoln, Ellis L	tailor	M	
Lillian J (Maxim			
Lendall D	stu	McKinnon, John R	blk
Carlisle A	pl	Alice M (Wing	
Waldo C	pl	*Robert R	overseer
Eveline A	pl	Lynn, Mass	
Lincoln, Irving D	far	Phillip O	tool sharpner
Bertha L (Mace		Marion T	tr
Mahala D		Beth S	pl
Lombard, A	lab	Effie M	pl
Lord, George H	blk	Gladys	pl
Flora W (Norris		McAllister, Geo E	far No 25
*Arthur B	Gov emp	Elizabeth E (Howard	ho
Sabino Hill		Irene H	pl
Lovejoy, Chas M	eng North	Florence O	pl
Eldora M (Sanborn		Henrietta W	pl
*Augustus M	sy wkr	Mace, Isaac	far North
Oakland		*Maud A (m Thompson	Gray

Bertha L (m Lincoln				Mary Ellen (Hackett			
Ruby (m Marshall				*Blanche L (m Hinds			
Roy A			pl			Winthrop	
Georgie A			pl	Nelson L		car & ptr	
Mank, F M	far	Win	23	Adelbert W		stu	
Leona B (Whittemore			ho	G Maurice		pl	
Beatrice				Hazel A		pl	
Carl C				H Leroy		pl	
Mank, A E	far	North		Maxim, Lydia C (House			
*Sanford B			tailor	Ellen L (m Frost			
		Portland		Horatio N		far	
Fred M			far	Maxim, Sam'l	far & inventor		
Manter, Freeman			far	Charles U		lab	
Mary T (Jones			ho	Hiram H		lab	
*Emma C (m Varnum				Harriet E		ho	
181 Whitney, Auburn				Maxim, J Ward		retd	
*Evelyn G			nurse			summer res	
245 West 14, New York City				Florence (Macomber			
*Howard H			Cal	*Ethel Vivian			
Harland L			far	(m Greenstreet	Richmond		
Ellen M				Helen Beatrice		stu	
Manter, A N	far	No	25	Edna Louise		stu	
Alice M (Laird			ho	Maxim, Eliza A	coat mkr		
Manter, S P	far	No	25	Maxim, Mary L (Durant			
Kate B (Gordon			ho	Chas D	car & paper hgr		
Chas P			pl	*Herbert G	far Win, 23		
Albert B			pl	*Judson W	hardwarestore		
Herman S			pl		Warren, Mass		
Alice E				Lillian J (m Lincoln			
Infant				Maxim, C D	car & paper hgr		
Maxim, H G	far	Win	23	Helen E		ho	
Julia M (Bishop				Kate I		pl	
Oren B			pl	Wilber		pl	
Maxim, H N			far	Maxim, B F	livery	North	

*Nellie M (m Penley Orange, Mass	*Annie (m Tibbetts Sabattus
*Fred E hat manufacturer New York City	*Willma E mill op Sabattus
*Lewis P contractor Kents Hill	Annette E (Ridley Merrill, Lunella L
*Walter D motorman Portland	(Edgecomb Estella Belle pl
Maxim, W L North	Lillian L pl
*Ida (m Wing No Monmouth	Merrill, Edith May pl
Maxim, L T far No 25	Merrill, Orie W pl
Roxana P (Frost ho	Morrill, R E far & jeweler North
Millett, Joshua H Law	Emily C (Lewis
Sum Res't	Fred E far
Rosina M (Fredrick	Wm L mer
*Charles H manf	Morgan, Mrs A G (Farrington No 25
97 Oliver, Boston, Mass	
*Mabel M (m Carhart 1331 Pacific, Brooklyn, N Y	Moulton, J M prop of Mansion
McAllister, C A (Morgan	Sadie (Stinchfield
George E far	*John E Lynn, Mass
Millett, Charles H Sum Rest	bk kpr & gen elec mfg Co
97 Oliver, Boston, Mass	*Nancy L milliner
Mary C (French	Lewiston
Howard	J Wm stu
Millett, Snell F far	
*Lizzie E mill op	N
Cumberland	Nason, Harry D car North
*Mamie M Coat shop	Nellie M (Palmer
Portland	Horace Ray pl
*Hattie E (m—	Nelke, Gladys P North
Cumberland	Norris, Lois A (Pettingill No 25

Albert R	blk	*George A	car & ptr
Lora E	tr		Tewksbury, Mass
Asa G	stu	Ada P (m Stevens	ho
Harold M	pl	*Minnie J (m Haines	ho
Norris, Olive A (Maxim			East Livermore
*Emma L (m Libby	ho	*Elmer E	quarryman
	Curtis Corner		Quincy, Mass
*Frank B	Auburn	Holman L	far
	mgr shovel handle	Norris, Sophronia (Chandler	
*Ruth P (m Howe	Green	Flora N (m Lord	
Luther M	far	*Harry E	butter mfg
Herbert C	far		Edgewood, Cal
Norris, H C	far	Norris, Sarah T (Norris	ho
	Lake View Poultry Farm		P
Mary T J (Walker	ho		
Florence May	pl		
Olive I		Paige, K W	
Norris, Josiah E	far		butcher & meat dlr
Norris, Wm P	Win 24	Lunella L (Merrill	ho
	Poultry Farm	Iva L	
Allie M (Wheeler	dr mkr	Pease, S	welder North
Norris, Ray L	far Win 24	Pease, Fannie E	
Norris, L M	far		milliner & mer
Mary E (Pettingill		Pike, Peleg F	retd
Norris, C W	far Win 24	*James C	far
Martha A (Charlesworth			Onawa, Iowa
Pearl C	stu	M Francis (m Berry	
J Wesley	pl	*Nancy P (m Howard	
Norris, H L	far		Des Moines, Iowa
Bertha F (Alby	ho	*Charles S	Onawa, Iowa
Ronald E	pl		ptr & real estate agt
Clifton L	pl	Pike, Cora M	ho
Gerald S		Pike, J Albert	
Norris, Mary J (Dexter		Mary E (Saunders	

CENSUS

113

Pike, J M	far & orchardist		Leone B	
	No 25		Pulsifer, H H	far Win 23
Amina A (Walker	ho		Abbie M (Thomes	ho
*Florence A (m Gibbs	ho		Purrinton, Cyrus	clerg
	Kents Hill		Ezora L (Wilson	ho
*Frances (m Johnson	tr			
Coaticook, Prov of Quebec			R	
*Albert J	apple dlr			
	Boston, Mass		Raichard, G S (Smith	far
Mabel C	tr			North
*Laura A (m Lee			Rankin, C E	team North
	Liv Falls		Nelsie	pl
Pike, Lucy F	stu No 25		Alice M (Knight	ho
Perry, S D	far Win 24		Raymond, H R	far Win, 24
*Della (m Davenport	Win		Etta C (Whittier	ho
Emma A (Davenport			*Sewell	far Winthrop
	nurse		*Hannah (m Raymond	
Pettingill, Benj	car mkr			Winthrop
Evelyn H (Outhouse	ho		Emma	pl
Pettingill, Olin S	med stu		Raymond, J S	far Win, 23
Pettingill, Blanche A	tr		Minnie S (m Wing	ho
Pettingill, F A	far Win 24		Nancy B (m House	ho
Millie G (Nichols	ho		Richard, Sutcliffe	
Wm R	pl		Ada M (Wing	ho
Herbert D	pl		Winsie Marguerite	pl
Sewell E	pl		Richards, C (Holman	North
Carl A			Flora E	
Prescott, J L	far No 25		*Ada C (m Butterfield	
Etta M (Hall				Ridlonville
*Leslie L	mill wk		Walter E	polisher
	Worcester, Mass		Richards, W E	polisher North
James B	far		Charlotte B (Davis	
Prescott, James B	No 25		Alton D	pl
Beatrice E (Lohnes			Ida B	pl

Carlton C	pl	*Bertha L	nurse
Mahlon W		So Framingham, Mass	
Ridley, Sarah R (True		Ruby D	ho
No Leeds		Alvah E	pl
*Alva M far Vienna		Clyde H	pl
Hannah E (m Fish	ho	Roberts, Frank H	
Ridley, Charlotte B (Haskell		far & team wk	
Janus A	decorator	*Leslie F	undertaker
Grace E (m Jepson		Livermore Falls	
Archer B	mach	*Alice J	shirt fact wk
Karl M	pl	Lewiston	
Ridley, Jerome	car	Ellen E (Carver	
Clara K (Knowlton	ho	Morton E	pl
Namon B	team	Rolfe, Geo W far	Win, 24
Scott K	blk	Evora M (Smiley	
Mary D	pl	Rongblom, David	far
Riggs, M J (Wing	No 25	Bessie (Johnson	ho
Albert W	car & far	Alon	
Geo L	car		
Riggs, A W	car & far	S	
No 25			
Luella J (Balentine	ho	Safford, G A (Graves	
Edith M		Norman	pl
Harry E	car	Sampson, Malancie B (Frost	
Chas L	pl	*Frank G	hat mfg
Riggs, H E	car	77 Summer, Boston, Mass	
Mary E (Tribou	ho	Shannon, Jno E far	Mon, 20
Ralph S		Mabel C (Heald	ho
Roberts, E W	far	Muriel	pl
No 25		Simpson, E T far	North
Emma R (Hatch	ho	Cassie A (Burke	
*George R far Pittsfield		Jennie E	pl
*Mary H	nurse	Small, Clara W (Pierce	No 25
38 Commonwealth Ave,			
Boston, Mass			

*Chester C inventor & mach	Stevens, Elizabeth
Newton Highlands, Mass	(Hammond Win, 24
Fred W far	*Flora E New Harbor
Edward P book mfg	Ella M (m Gordon
Smiley, Lucy F (House	ho & butter mkr
Win, 24	Stevens, E L car & mach
Evora M (m Rolfe	North
Smith, E B far Win, 23	Cora L (Lane
Elizabeth (Garland	Stevens, C M Win, 23
*Arthur B team Jay	far & agt Sag Fertilizer Co
Ezra J far	Arzetta (Smith butter mkr
Smith, Chas E far Win, 23	E Leon mach North
Lois (Besse ho	Stetson, James G confectioner
Kate E (m Ladd North	Sarah W (Maxim ho
Edward B far	Mary H cl
Smith, Naomi (Butler	Edna S pl
*Melvin M science tr	Jennie M pl
Dover, N H	Stevens, Mary C (Ingals North
*Lydia R tr	*J Putnam
Smith, Bertram	gen agt Mass Life Ins
horse & car dlr	40 Exchange, Portland
Smith, Alfred S lab North	Mary L (m Hutchins
Snyder, Wm H summer res't	Stetson, Alpheus M jobber
science tr Worcester, Mass	*Arola L (m Campbell
Emma A (Morrill	Liv Falls
Louise May	*Alvena J
Ruth	*George A S S work
William H Jr	135 Gamage Ave, Auburn
Stanchfield, Jennie L (Teague	M I (Cook
dr mkr & mer	Stinchfield, Henrietta
*Guy C time keeper	(Howard prop of hotel
Rumford Falls	Allen H stu
Stevens, Ada P (Hodges	G Roger hotel cl
Sadie M	

*Sturtivant, Albert H	car	Ivan M	
Dyer Brook, Ar Co		Tribou, Wallace C	gen store
*Wm E	S S work	Ella M (Cash	ho
	Wilton	Bertrand C	mail car
Florence M	ho	*Ervin D	cl Winthrop
Swift, Alfred K	ret'd	Tribou, Bertrand C	mail car
Charles P	blk	Edna (Dodge	ho
C Mabel (m Lincoln		Sherwood G	
*J Estelle (m Beers		Tribou, W F	sy wkr North
37 Jem Ave, Bridgeport, Conn		True, Julia (Bishop	
Swift, Charles P	blk	*Rosie (m Read	
Edith V (Lord			Bowdoinham
Harold M	pl	*Jennie L (m Wing	Bath
Mattie A	pl	True, William E	far
Julia Venita		Melvina A (Stevens	ho
Pauline		*Wm H	orange ranch
Swift, Junetta (Harriman			698 Chicago Ave,
	weaver		Riverside, Calif
Sylvester, M Caroline (Morse		Annie E (m Bessie	ho
	Win 24	Mary E	tr
Sylvester, M B	far Win 24	True, Julia (Jones	
		Tucker, Leslie D	far No 25
		Nellie A (Gott	
		Stanley L	pl
		Turner, J Edward	far
Taylor, Mary (Bishop	ho	Turner, Nellie C	tr
Thompson, Thomas C			
	mail car		
Eleanor S (Sullivan	ho		V
Thompson, Elmer E	far		
Tibbetts, E S	sy shop wk	Verrill, Millard F	far
	North	Hattie B (Larrabee	
Gertrude E (Curtis		Elmer R	stu
Hazel M		Carlton L	far
Theodore S		Mabel S	pl

CENSUS

117

W			
			Welch, Chester L pl
			Wentworth, R P (Wheeler Win 24
Walker, Grover C	sy mkr		*W H blk Gardiner
Walton, H N	far No 25		Wentworth, W H blk Win 24
Agnes C (Morrill	ho		B J (Philbrick ho
G Adelbert			Wheeler, W D· ret'd Win 25
Donald C			Dora K (Wadwell
Beulah D			*Mary M (m Manter
Walton, J D	far No 25		No Leeds
Beulah P (Norris			Alla M (m Norris
*Fred W	Wallace, Idaho		White, Allen E Trader & P M
	bld & cont		Hattie F (Turner ho
*Chas H	far Holtville, Cal		Harry E pl
Herbert N	far		Lewis H pl
Walton, G W	far No 25		Wing, Gancelo J jeweler
Sarah E (Dexter	ho		*Ellen A (m Yeaton
Winfred W	tr		Farmington
Walton, W W	far & tr		Wing, A P No 25
Winnie A (Warren	ho		music tr & paper hgr
Ward, Phyllis	pl North		Maud A (Mank ho
Ward, Edgar M	pl North		Ethel M (m Foss
Webster, Annie L (Bean			Lendall B pl
	North		Nettie L pl
Welch, Oliver W	far		Myrtle A pl
Sarah M (Raymond	ho		Alton J pl
*Rosetta M			Doris M pl
(m Charlesworth	Madison		Glennis A pl
*Frank R	shipping cl		Minnie A
	Sanford		Robert E
*Fred O			Wing, Abner N far No 25
Reporter Phil Record			Anna M (Dexter ho
213 No 52, Phil, Penn			*Elmer E truckman
Welch, Arthur C	pl		Readfield
Welch, Eva B	pl		

*Earl E	far	Bath	Shirley A	
Amah L (m Cooledge		ho	Wing, Sarah F	ho
Everett N		far	Wing, Chas E	ret'd miller
J Carrol		pl	Frances L (Johnson	ho
Wing, Chas H	far	Win 24	Alice E	tr
Minnie S (Raymond			Wright, Alfred S	jeweler
Wing, Ernest W		barber	Blanche L (Soule	
Sadie M (Hodges		ho	Alfred W	pl
Walter E		pl	Cordelia L	pl
Guy A				



HISTORY OF WAYNE

LEADING DATES

1773—Job Fuller and wife settle in Wayne; they are the first settlers.

1780—First mill built by Job Fuller; a saw and grist mill.

1782—First physician, Dr. Moses Wing, locates in Wayne.

1794—Baptist Church organized on Jan. 9th.

First Methodist Sermon preached in Wayne, by Rev. Jesse Lee.

1897—Inhabitants petition for incorporation.

1798—Petition granted; town incorporated, and named for “Mad Anthony” Wayne of Stony Point fame.

First Town Meeting held.

1800—First town meeting, of which there is a record, held in the school house on the J. F. Gordon place.

1806—First Hotel in town opened by Cap. Collins Lovejoy.

1838—First Scythe shop built at North Wayne.

1840—Freewill Baptist Church organized.

1843—First hotel at North Wayne opened by Anson Bartlett.

1851—Methodist Church at North Wayne erected.

1861—Civil War breaks out and Wayne sends quota to the front; throughout the war Wayne loyally supports the government.

1898—Centennial Celebration in town; many men and women prominent in the list of Wayne people present.

1905—North Wayne Tool Co.'s plant burned.

EARLY SETTLEMENT

Capt. Job Fuller, Barnstable, Mass., was Wayne's first settler. Others with places from which they came and the dates on which they arrived were as follows:

Reuben Besse, Isaac Dexter, Sandwich, Mass., 1770; James Lawrence, Sandwich, Mass., 1786; John Bowles, Wareham, Mass.; Jabes Besse, Jr., Wareham, Mass., 1788; Ephraim and Nathan Norris, Wareham, Mass., 1784; Josiah Norris, Wareham, Mass., 1785; Samuel, 1st, and Samuel Norris, 2d, Wareham, Mass., 1786; Ebenezer Besse, Ichabod Howe, Winthrop; Capt. Rogers, Leeds, 1799; Benj. and Seth Burgess, Sandwich, Mass., 1794; Ichabod Burgess, Sandwich, Mass., 1802; William Burgess, son of Ichabod, Sandwich, Mass., 1806; Simeon Wing and his wife Mary Allen and ten children, Elizabeth, Sarah, Ebenezer, Moses, Aaron, Allen, Simeon, Mary and William, Sandwich, Mass., 1775 to 1780; David Manter, Tisbury, Mass., 1786; William Frost, 1800; Daniel, John and William True came here from Litchfield in the early part of the 19th Century; William Walton not far from 1800; Lieut. John Lovejoy, John Jennings, Nathaniel Atkins, John Stevens, Samuel Jennings, Jr., Sylvanus Blackwell, Thos. Atkinson, Rev. Comfort C. Smith, were other early settlers of Wayne.

MILITARY MATTERS

WAYNE IN THE REVOLUTION

Several of the settlers of this town did valiant service in the Revolution prior to their arrival in town. The following include a part at least of the number who saw such service:

Dr. Moses Wing, Samuel Wing, Col. Nath. Fairbanks, Jabez Besse, Matthias Redlon, Samuel Jennings, Samuel Frost, William Thompson, John Smith, Alpheus Lane, Ebenezer Besse, James Churchill, Isaac Billington, Richard Jackman and Joseph Richards.

WAYNE IN THE WAR OF 1812

One company was raised in Wayne and served in the Fourth Regiment of the Maine Militia in the vicinity of Wiscasset and Bath. Ellis Sweet of Wayne was Lieut. Col. Commandant and Moses Wing, Jr., was Major. The following was the roll of the Wayne company: Jacob Haskell, Captain; Wm. Burgess, Lieutenant; Levi Roberts, Ensign; William Knight, Jesse Bishop, Eliakim Foss and Gustavus Foss, Sergeants; Asa Foss and Joshua Norris, Musicians; Warren Crocker, James Wing, Asa Tapley and James Burgess, Corporals; Nath'l Atkins, Jr., Job Billington, Sylvanus Blackwell, Elisha Burgess, Woodin Besse, Sam'l Dinsmore, Noah Frost, Robert Erskine, Sam'l Felch, Geo. Foss, Sam'l Gould, Levi Gould, Wm. Gott, Jr., Sam'l Jennings, Jr., Lewis Jennings, Henry Jennings, Dennis Jenkins, Jacob Judkins, Francis Knight, Jacob Maxim, Grafton Norris, Daniel Rid-

ley, Samuel Ridley, Matthias Ridley, Jos. Wallis, Lewis Williams, Obed Wing and Calvin Wing, privates.

The following is the roll of another Wayne company raised for service with Lieut. Col. Sweet's regiment:

Ebenezer Norris, Lieutenant; Amasa Dexter, Seth Billington and Benj. Norris, Sergeants; Sam'l Besse, Allen House, Sam'l Wing and Elisha Besse, Corporals; Nathan Sturtevant and Seth Hammond, Musicians; Seth Billington, 2nd, Moses Bean, Ansel Blackwell, Nath'l Billington, Jno. Cunner, Jno. Chandler, Noah Chandler, Jas. Crocker, Richard M. Frost, Aaron Frost, Jr., Geo. Frost, Chas. Frost, Reuben Marrow, Jno. Morrison, Ephraim Norris, Jr., Woodin Norris, Jr., Jno. Perry, Franklin Perry, Edmund Perry, Wm. Raymond, Jr., Thomas Raymond, Sylvanus Raymond, Jr., Jno. Sturtevant, Jacob Stevens, Jno. Smith, Jr., Jno. Stevens, 2nd, and Jno. White, Privates.

WAYNE IN THE REBELLION

The following are the names of the soldiers and sailors of Wayne in the war of the Rebellion, with their rank appended when other than that of private:

Alonzo Allen, Stephen Allen, Sam'l W. Adams, Paschal B. Allen, Wm. H. Bean, Rufus N. Burgess, Francis Borgoine, Jas. W. Boyle, Franklin Burrell, David Berry, Thos. J. Bartlett, Benj. F. Berry, Square F. Bishop, Josiah M. Bishop, Jas. Boutin, David L. Boyle, Orison S. Brown, Freeman W. Bunnell, Rufus Resse, Edw. P. Bussey, Chas E. Blackwell, Alex. H. Besse, Chas. D. Crosby, Archibald Clark, Lieut., Jas. H. Carson, Martin Cassey, Jas. Colkins, Thos. Clark,

Chas. M. Connor, Othna Crosby, Francis M. Cumner, Lloyd Clark, Cyrus Clark, Heman N. Dexter, Edmund F. Davis, James Davis, Lloyd E. Daggett, master mate, Patrick McDermott, Edw. G. Dexter, Geo. M. Dexter, Henry A. Dexter, Nathan P. Downing, Sidney F. Downing, Sam'l T. Foss, Henry N. Fairbanks, Lieut., O. A. Fillebrown, Q. M., Jno. Forrester, Levi F. Foss, Wm. H. H. Foss, Albion B. Frost, Clarence C. Frost, Lieut., David G. Frost, Jos. Frost, Darius Harriman, Chas. Hall, Geo. W. Hall, Lieut., Edw. W. Harrington, Michael Harte, Chas. A. Hall, Chauncy Higgins, Wm. H. House, F. A. Hutchinson, Wm. H. Holman, Seth W. Jennings, Williston Jennings, Wm. H. Johnson, Wm. Jones, Jno. S. Knight, Cyrus Keller, Jas. Kelley, Elijah Knapp, Davis E. Lane, Daniel Lothrop, Capt., Chas. M. Lovejoy, Geo. G. Luce, Jno. Magner, Andrew Maxim, Benj. F. Maxim, Daniel H. Maxim, Chas. H. McNear, Jas. Murphy, Silas H. Maxim. Greenwood Norris, Nelson H. Norris, Lieut., Grafton Norris, Capt., Geo. O. Norris, Dolomon A. Nelke, Capt., Wm. H. Pierce, Augustus Parlin, Jos. A. Penley, Sewall Pettingill, Adelbert Pratt, Wm. W. Pratt, Silas Perry, James R. Raymond, Wm. R. Raymond, Ephraim D. Raymond, Geo. W. Raymond, Elias H. Raymond, John S. Raymond, Russell F. Raymond, Lyman E. Richardson, Chas. V. Richards, Edw. K. Richardson, Abington H. Ridley, Winfield Smith, Capt., Jno. O. Sullivan, Wm. Stevens, Chas. H. Smiley, Frank L. Smiley, Jno. P. R. Sleeper, Elhanan Smith, Jno. O. Smith, Orrin A. Snow, Jno. L. Spear, Jas. B. Stetson, Geo. S. Sturtevant, Valmore Sturtevant, Wm. V. Sturtevant, Robinson Sturtevant, Cleveland Swift,

Dan'l W. True, Millard F. Thing, Henry W. Townes, Jas. O. Trask, Jno. E. Welch, W. Wilson, Chas. E. Wing, Leonard L. Wing, Llewellyn T. Wing, Lewis H. Wing, Thos. B. Wing and Wm. A. Young.

PROFESSIONAL MEN.

PHYSICIANS

The following includes the list of doctors who have been located in the town of Wayne:—

Drs. Moses Wing, 1782-1837; Thos. S. Brigham, 1818-42; R. C. Seaver, 1813-22; Cyrus Knapp, 1824-28; Jeremiah Dummer, 1831-33; H. G. Allen, 1831-37; Nelson H. Cary, 1837-50; Jno. K. Stanchfield, 1849-52; Chas. H. Barker, 1850-91; Chas. K. Stanchfield, 1868-75; E. F. Bradford, 1869-71; A. E. Besse, 1870-71; D. A. Ridley, 1877-78; Fred L. Dixon, 1880-84; A. G. French, 1884; A. L. French, 1884-86; F. L. Chenery, 1886 and now in practice.

CHURCHES AND PASTORS.

METHODIST CHURCH

Class organized, 1794; Phillip Wager, first pastor; Readfield Circuit of which Wayne was a part. Church erected 1820-21; Pastors: J. Broadhead and O. Stebbins; 1797, R.

Yallalee and Joshua Taylor; 1798, Joshua Taylor and Jesse Stoneman; 1799, J. Broadhead and N. Emery; 1800, Ephras Kilby and Comfort Smith; 1801, Asa Heath and Oliver Beal; 1802, Samuel Hillman and Jos. Snelling; 1803, Jos. Snelling and Thos Perry; 1804. Jos. Baker; 1805, W. Goodhue, A. Humphrey, and Jno. Williamson; 1806. D. Burgess and B. F. Lombard; 1807, Henry Martin; 1808, J. Spaulding; 1809, D. Kilburn; 1810, E. Huse and Caleb Fogg; 1811, Jos. Baker; 1812, Zachariah Gibson and T. F. Norris; 1813, Cyrus Cummings and David Hutchinson; 1814, Sam'l Hillman; 1815, Daniel Wentworth; 1816, E. W. Coffin; 1817, E. F. Newell; 1818, Daniel Wentworth; 1819-20, Phillip Munger was appointed and during his ministry the church edifice was erected. Succeeding pastors have been: A. Fuller, 1821; G. Moody and H. True, 1822; H. True and C. Fogg, 1823; C. Fogg and J. Atwell, 1824; Benj. Burnham, 1825; P. Ayer and A. Sanderson, 1826; M. Sanderson, 1827. This year Wayne was joined with the Monmouth Circuit. O. Bent, 1828; G. Moore, 1829; D. Clark and D. Crockett, 1830; M. Davis, 1831; W. Tripp and O. Bent, 1832; D. Stimson, 1833; B. Bryant, 1834-5; E. Withey, 1836; Jno. Allen, 1837; O. Huse, 1838; S. S. Hunt and I. Downing, 1839; R. H. Ford, 1840; E. Robinson, 1841. In 1842 Wayne became a separate charge, R. H. Stinchfield pastor; D. F. Quimby, 1844; C. Fuller, 1845; P. Munger, 1846; C. C. Whitney, 1847; W. Wyman, 1848; D. B. Randall, 1849-50; D. Copeland, 1851; R. J. Ayer, 1852; T. Hill, 1853; F. A. Crofts, 1856; A. C. Trafton, 1860; E. Smith, 1861; W. B. Bartlett, 1863; J. M. Woodbury, 1865; J. Arm-

strong, 1868; J. Mitchell, 1869; W. H. Foster, 1871; E. K. Colby, 1873, E. Gerry, 1876; S. Hooper, 1878; W. H. Foster, 1880; J. P. Cole, 1884; O. H. Stevens, 1885; D. R. Ford, 1887; J. R. Masterman, 1890; W. T. Chapman, 1899-02; F. H. Billington, 1902-4; C. Purinton, 1905.

FREEWILL BAPTISTS

Church organized, 1852. Building soon after erected, and later purchased by the town and converted into a schoolhouse in the village limits. This church retained its organization for a time but eventually merged into the Methodist society.

THE BAPTIST CHURCH

Organized on Jan. 9, 1794. Number first members, 10. Early pastors, Elders Potter, Jackson and Case. Wm. Godding was pastor from 1802-06. From 1806-17 no pastor. 1817-19, Nathan Thomas; 1829-30, Elder Ezra Going; 1831-35, Rev. T. B. Robinson; 1836-37, Rev. D. P. Bailey; 1841-43, Rob't C. Starr; 1844-48, Rev. J. Millett, 1848-51, Rev. S. Boothby; 1852-56, C. Parker; 1857-59, Rev. J. P. Chapin; 1860-64, Rev. G. S. Smith; 1865-67, Rev. Wm. Beavins; 1870-73, S. S. Brownson; 1875-85, Rev. A. Snyder; 1885-87, Rev. E. Dennett; 1889-90, Rev. J. R. Herrick; 1891-2, Rev. G. F. Jenkins; 1893-1900, Rev. J. B. Bryant; 1900, Uriah Drew; 1902, D. W. Kimball.

Baptist church erected, 1820; dedicated, 1823; cost, \$3000; remodeled, 1854, cost, \$800; vestry built, 1871; cost, \$400. Church burned May 14, 1879; rebuilt. Par-

sonage bought, 1866, cost, \$1000; sold, 1875-6; another parsonage bought, 1889.

NORTH WAYNE CHURCH

Beginning with the early religious work of Rev. C. C. Smith, meetings were frequently held here till in 1851 when a church was built. Rev. D. B. Randall was the preacher in charge at this time. Many supplies have been secured from the Maine Wesleyan Seminary at Kents Hill and from elsewhere. This church is ministered to by Rev. C. Purinton, the Methodist pastor at Wayne.

TOWN OFFICIALS

CLERKS.

W. Hunton, 1850-51; B. W. Varnum, 1852; T. B. Read, 1853-54; J. H. Thorne, 1855-60; C. B. Swift, 1861-64; C. H. Barker, 1865-67; C. B. Swift, 1868-69; L. G. Brown, 1869; J. S. Berry, 1870-77; W. C. Tribou, 1878-91; W. A. Burgess, 1892-94; C. H. Barker, 1894; W. C. Tribou, 1896-99; J. G. Stetson, 1900; J. M. Moulton, 1901-05.

TREASURERS.

J. F. Jennings, 1850-54; Cyrus B. Swift, 1855-56; Leonard L. Wing, 1857; E. H. Libby, 1858; N. B. Frost, 1859; C. H. Barker, 1860; Squire Bishop, 1861-62; W. H. Rollins, 1863-64; C. H. Barker, 1865; W. H. Rollins, 1866;

Josiah Norris. 1867-68; J. S. Berry, 1869-74; Alfred Johnson, 1875-77; J. S. Berry, 1878-82; Stillman Howard, 1883; C. E. Wing, 1884-86; P. F. Pike, 1887; Sewall Pettingill, 1888-96; J. M. Moulton, 1897; E. L. Lincoln, 1898-99; Sewall Pettingill, 1900; W. C. Tribou, 1901-05.

SELECTMEN.

- 1850—Josiah Norris Jr., S. S. Brown, David Stevens.
 1851—Josiah Norris Jr., S. S. Brown, Benj. Ridley.
 1852—J. Norris Jr., Ephraim Hall, Gilman Buswell.
 1853—J. Norris Jr., Tillitson Lovejoy, Wm. G. Besse.
 1854—J. Norris Jr., Wm. G. Besse, T. B. Read.
 1855-56—Wm. G. Besse, S. W. Frost, Emery Foss.
 1857—Joshua Burgess, S. S. Brown, A. K. P. Burgess.
 1858—S. S. Brown, A. K. P. Burgess, H. J. Ridley.
 1859—S. S. Brown, S. W. Frost, H. J. Ridley.
 1860—Josiah Norris, Danl. True, Squire Bishop.
 1861-62—A. K. P. Burgess, Danl. True, Squire Bishop.
 1863—Squire Bishop, Danl. True, T. B. Read.
 1864—Squire Bishop, T. B. Read, Richard Berry.
 1865—T. B. Read, Richard Berry, H. J. Ridley.
 1866—Richard Berry, H. J. Ridley, Llewellyn Wing.
 1867—H. J. Ridley, L. Wing, W. L. G. Clark.
 1868-69—J. Norris, G. W. Fairbanks, S. Pettingill.
 1870-71—G. W. Fairbanks, S. Pettingill, J. P. Carson.
 1872—G. W. Fairbanks, J. P. Carson, J. C. Stinchfield.
 1873—J. P. Carson, J. C. Stinchfield, H. J. Ridley.
 1874-76—J. C. Stinchfield, H. J. Ridley, S. Frost.
 1877—J. C. Stinchfield, H. J. Ridley, S. Pettingill.

- 1878—S. L. Howard, Sears Frost, G. M. True.
1879—S. L. Howard, Melvin Norris, J. M. Wing.
1880—J. S. Berry, J. P. Stevens, Wm. G. Besse.
1881—J. S. Berry, J. P. Stevens, B. F. Maxim.
1882-85—J. C. Stinchfield, B. F. Maxim, J. M. Wing.
1886—N. B. Frost, P. F. Pike, J. M. Weeks.
1887-89—N. B. Frost, P. F. Pike, S. Pettingill.
1890—P. F. Pike, S. Pettingill, A. W. Riggs.
1891—B. F. Bradford, W. B. Frost, G. H. Lord.
1892-93—B. F. Bradford, A. W. Riggs, G. H. Lord.
1894—S. Pettingill, A. W. Riggs, C. W. Crosby.
1895—S. Pettingill, A. W. Riggs, A. N. Manter.
1896—A. W. Riggs, A. N. Manter, C. W. Norris.
1897—B. F. Bradford, C. W. Norris, C. M. Stevens.
1898-1900—A. N. Manter, C. W. Norris, C. M. Stevens.
1901-02—B. F. Bradford, C. M. Stevens, I. D. Lincoln.
1903—C. M. Stevens, I. D. Lincoln, H. N. Walton.
1904—S. Pettingill, I. D. Lincoln, H. N. Walton.
1905—I. D. Lincoln, H. N. Walton, L. M. Norris.

Census of Wales 1905.



NOTE.—The following abbreviations of Post Office addresses have been used in the census of Wales: Leeds Junction—Lds. Jc.; Sabattus, R. F. D. No. 1—Sab. 1; Monmouth, R. F. D. No. 19—Mon. 19. Where no address is given, Wales, Me. is understood.

A				Rumford
Abbott, Mrs Luella A	Sab 1	Willis A		far
Alexander, Wm A		Mary H		ho
Ellen E (Roberts)		Antoine, N W	far	Sab 1
Mary T	pl	A S (Lancille)		ho
Edna E	pl	*James F		car
Gertrude A		97 Salem, Malden, Mass		
Walter C		*Albert F		car
Allen, Isabel S	Sab 1	56 Sabattus, Lewiston		
Andrews, J C	far Sab 1	Arno, Mrs Mary (Clark		Mon 19
Wendell F	far	*Alfred E		mail car
Mattie V	ho			Erina, Neb
Annie G	ho	*Daniel C		car
Annis, Henry A	far Sab 1			West Point, Wis
Roxanna (Libby		*John W	driving oil team	
*Charles H	Com Ho			Providence, R I
Medford, Mass		Geo T		far
*Annie M (m Jordan				

Clarence B	pl	Durfee, Sanford W	Sab 1
Dingley, Eugene	far Sab 1	Nellie M (Wadsworth	
Addie (Howard		Jessie E	stu
Dingley, W T	far Sab		
Eugene	far	E	
Dixon, Nelson G	far Mon 19	Evans, Reginald H	pl Sab 1
Clara E	pl		
Fred W	pl	F	
Dixon, Ernest S	far Sab 1	Farnum, Rachel (Lombard	
Georgia L (Roberts			Sab 1
Winfield S	pl	*Mary S (m Skillings	ho
Dixon, Fred W	far Mon 19	Augusta	
May L (Sawyer	ho	*John H	Lynn, Mass
Bernice M	stu	*Annie A (m Lombard	
Donnell, Ralph L	brick mkr	Natick, Mass	
	Lds Jc	Fish, Charles G	far Lds Jc
Ella G (Hathaway	ho	*Walter E	far Turner
Donnell, M E	brick mkr	*Arthur W	far No Greene
	Lds Jc	Herbert A	far
Grace L (Ham		Elmer O	lab
Eugene C		Lester	pl
Donnell, Alonzo M	Lds Jc	Fogg, Mary F (Small	
Julia (White		*M Louise (m Norris	
*Ina M (m Kimball	Mon	Lynn, Mass	
Ralph		Mary J (m Webster	
Merton		Fox, Edgar	pl Mon 19
*Wallace	Rumford	Frost, Horatio S	far Mon 19
*Henry	Rumford	Sarah E (Warren	ho
Dow, Chas P	far Lds Jc	Wesley S	
Durfee, Mrs H E (Farnum	ho	Frost, A C	far Sab 1
	Sab 1	Hattie J (Maxwell	
Sanford W	far	Clarence J	far
*Evelyn F	tr	Frost, Clarence J	Sab 1
	Andover, Mass		

G		H	
Grace E (Morrill Ellen Harriet			
Frost, Irving R far	Mon 19	Hodsdon, Elizabeth C (Carver	
Jessie N (Maxwell Rena E		Haines, Charles L	retd
Frost, P Eugene	Mon 19	Lorana W (Norton	ho
meat seller & far		*Eric	Smithfield
Alice Grey (True Chester O		Edward F	foreman sec hd
Frost, Millie D (Davison		Haines, Edw F	
	Sab 1	fore Leeds Jc,	sec hd
		Sarah J (Kimball	ho
		Moncena E	pl
		Howard F	
		Ham, Mrs Mary E (Moulton	
			Sab 1
		*Edmond R	far Webster
		*Joel M	ptr Lisbon Falls
Getchell, Almyra (Farnum		Augustus S	far
	Sab 1	*Bessie M	milliner
Ruby E, adopted	pl		Lewiston
Given, Stanwood far	Sab 1	Chas E	pl
Hattie L (Libby	ho	Ham, John C	far Mon 19
Harriet J		Chas A	far
*Chas. S	meat cutter	Ham, Chas A	far Mon, 19
	37 High, Lewiston	Elsie M (Maxwell	ho
Greenwood, W L far	Sab 1	Clinton M	
Jennie M (Frost	ho	John R	
Hazel F	pl	Ham, Mrs Nellie E (Holyoke	
Forest W	pl		Mon 19
Lottie E		*Grace L (m Donnel	
M Jessie			Lds Jc
Greenwood, S B	Sab 1	Ernest E	far
Greenwood, J F far	Sab 1	Holyoke, Edna	pl
Alice M (Turner	ho	*Hayes, Edw J	sta agt Lds Jc
Maud	pl	Maud E (Gowen	ho
Mabel	pl		

Evelyn M		Ella May	pl
Irene		Harvey W	pl
Hanscom, M J	far & car	Hattie M	pl
	Lds Jc	Archie W	
Rosa V (Gilbert		Hodgman, Leonard	Sab 2
Arthur S	stu	Annie S(Thompson	
*Selden L	architect	Lucy (m Maxwell	
187 Middle, Portland		Lola F (m Bibber	
Henry B	stu	Beula A (m Roberts	
Florence L	pl	*Harry H sec hd	Warren
Eva M	pl	Howes, Reuben E	far Sab 1
Hathaway, David C	far Sab, 1	Augusta H (Bean	ho
Helen M (Barney	ho		
Henry D	far		
*Edwin C	st R R mgr		
	Norfolk, Va		
Hathaway, Henry D	far	Jewett, Fred S	far Mon 19
	Sab 1	Minnie E (Getchell	ho
		Carrie E	
Nora M (Mansel		Jenkins, Walter P	blk So Mon
Doris Rose		Lutie E (Jewell	ho
Higgins, Alanson	far Sab 1	Jewett, J S	far Mon 19
Villa T (Dexter		Mary J (Temple	
*Edw H	car	Jewell, Orville N	far Sab 1
Upper Main, Lewiston		Ethelyn M (Taylor	
Harry A	far	Ruthie V	pl
*Gertrude B (m Grindle		Jenkins, Isaac M	far Sab 1
	Bangor	Lucy E (Greenwood	ho
*Scott W	car New York	Maud E	pl
Hinkley, Wm E	far Sab 1	Carrol G	pl
Marilla M (Maxwell		Jenkins, Benj E	far Mon 19
Guy M	stu	Ellen M (Jewell	
Carl E	pl	Walter C	blk
Hodsdon, Will	far Sab 1	Jenkins, Thomas P	far
Mattie (Collins	ho		Mon 19

Archilla A (Jewell ho
 Jenkins, Lizzie (Sawyer Mon 19
 *Allie E (m Maxwell Prov, R I
 Lillie E (m Maxwell
 *Eva Belle stu Edgewood, R I
 Flora F ho
 *Wm L mech Prov R I
 Eugene L far
 Jones, Chas H far Sab 1
 Ellen N (Collins
 Doris C stu
 Jones, Rob't C far Sab 1
 *Leonard L cl Boston, Mass
 *Effie M (m Buker Lisbon Falls
 John S far
 *Ulysses S car Norwood, Mass
 *Robert C Jr Norwood, Mass
 Jones, J S far Sab 1
 Ava M (Cates ho
 Melville C pl
 Florence E pl

K

Kelley, S B Sab 1
 Mary C (Hoyt
 *Ethel M (m Sturtivant
 35 Winter, Auburn

L

Libby, Llewellyn S far Sab, 1
 Ida L (Libby ho
 Lester J far
 Harry B pl
 Frank W pl
 Libby, Lester J far Sab 1
 Carrie S (Wetherell
 Ethel J
 Libby, Mrs R (Cole ho Lds Je
 Milton W far
 Larrabee, Phillip far Sab 2
 Mary E (Stuart
 Stephen far
 Lombard, L A far Sab 1
 *Octavia A (m Rollins Leeds
 *Flora (m Jones Norwood, Mass
 Walter S far
 Lowell, Mrs Rachel J Sab 1
 John F far
 Lizzie E (m Wedsler
 *Harry A mer Ashland
 *Frank L car Norwood, Mass

M

Mann, Wm M far Sab 1
 Mary E (Thompson
 Marr, Henry S far Sab 1
 Annie E (Ham ho
 Maxwell, Frank O far Mon 19

Lilla E (Jenkins				*Burton L	car
Frank C	pl			Arlington Hight, Ill	
Eva B	pl			*R Estelle	Portland
Lotta E	pl			tr state sch for boys	
Gladyse E	pl			*Grace E (m McKenzie	
Winifred				*Blanche V	
Ralph L				Sarah A (m Tupper	
Lucy H				Mitchell, Adeline M	ho
Maxwell, Jos A	far	Sab 1		Mitchell, W E	far & lumb
Lucy J (Jewell					Sab 2
Frank O	far			Mattie D (Spear	tr
Delbert E	night watch			B Robie	
	Providence, R I			Moulton, Mrs Déanna	Sab 1
Maxwell, Edwin L	far	Sab 1		W Douglass	far
Mary E (Smith	ho			M Blanch	ho
*Edith M	tr			Mower, S Lincoln	far Lds Je
139 Myrtle, Melrose, Mass				D Ada (Murray	ho
*Georgie I (m Frost					
	40 Grant				N
	So Framingham, Mass				
*Louada M	bk kpr			Niles, Francis	far
	414 Congress, Portland			Addie (Shepard	
*Alberta E (m Chase					P
	Portland				
Maxwell, Daniel A	far	Sab 1		Perkins, Myrtie E (Kimball	
Relief A (Hinckley				Orman C	pl
Maxwell, Mrs Mary J				Peterson, Carl	Sab 1
(Weymouth	Sab 1			Isabell (Douglass	
Daniel A	far			Phinney, A W	sec hd Lds Je
Marilla M (m Hinckley				Olive M (Heald	ho
Mignon, Isla	pl			Poland, J P	far Sab 1
Mitchell, Sarah M (Perley				Allora N (Carlton	ho
Lena M (m Webster				Polley, Rufus C	far Sab 1
*Guy L	far	Turner			

George	far		S	
*William	far	Litchfield		
Polley, George			Sanborn, A J	far Sab
Eva (Ridley			Olive M (Beal	ho
Ralph			Laura A	pl
			Ralph E	pl
R			Sherwood, Chas B	trader
				Lds Jc
Rogers, Sarah (Gray	Sab 1		Susie A (Jones	ho
Randall, Wm	switchman		Walter B	pl
Eva L (Clark	ho		Alton A	pl
Genevieve L	pl		Harry H	pl
Randall, Mrs Maria M			Lucy M	
(Fellows	Lds Jc		Vida A	
*Albert E	Jersey City, N J		Infant	
*Genevieve (m Hartford			Stinson, O P	bag mast
So Lewiston				Lds Jc
*Wm B	Lds Jc		Lucretia K (Stover	ho
Richard, C	lab	Mon 19	*William O	
George			R R Brakm'n M C R R	
Aldge (Cemire	ho		10 High, Waterville	
Roberts, Geo E	far	Sab 1	Frank T	
Beulah (Hodgman			Laura B	pl
Elizabeth B	pl		Strout, Ann S (—	Sab 1
Raymond L			Etta L (m Johnson	
Roberts, Benj F	far	Sab 1	Lorettus A	far
*Alma (m Welch	Minot		Strout, L A	blk & car
Georgia (m Dixon			Nettie (Beal	ho
Ella (m Alexander			Fred L	pl
*Evie (m Jeffry			Evans A	pl
Malden, Mass			Florence M	pl
Robie, Chas F	far	Mon 19	C Randlette	pl
Eva J (Titus			Strout, Allen F	far Sab
			John W	Lds Jc

Strout, John W far Lds Je
 Ida M (Fentiman
 Frank E far
 Strout, Frank E far Sab
 Ethel B (Libby

Almira D (Dunning ho
 *Hubert F jeweler
 500 Wash, Boston
 *Marion A (m Dunning
 744 Union, Bangor

T

Taylor, Elizabeth A ho
 Mon 19
 Taylor, Alonzo car Sab 1
 Wm H car
 Osca F car
 Tarbox, Adelbert far Sab 2
 H Addie (Towle
 Thompson, L G far Sab 1
 Josephine V (Labree ho
 *Josie F (m Ames
 cashier in hotel
 Calvert A car & painter
 Annie L (m Thompson
 George L
 Thompson, Mary E (Connor
 Ida May (m Libby
 Thompson, J N far Mon 19
 Cora (Frost ho
 Thompson, Alfonso Mon 19
 Annie L (Thompson
 Lawrence pl
 True, Eunice Dell stu
 Turner, Alice M (Teel Sab 1
 *Henry C Mon
 Caleb B Sab
 Tyler, Geo F far Sab 1

V

Videto, Ingraham E far
 Sab 1
 Sarah M (—
 Starett R
 Estella B pl
 Wilfred E pl

W

Wadsworth, V L Sab 1
 blk & far
 Lotta A (Blaisdell
 Rena V
 Vera M
 Wadsworth, S F Sab 1
 Malinda A (—
 *Herbert far Bowdoin
 Vernon blk
 *Vinton car Mon Cor
 Augusta (m Turner
 Nettie (m Durfee
 Irna M pl
 Walton, Horace A far Sab 1
 Iva M (Holman
 Watson, Laura E (Ladd ho
 Sab 1

CENSUS

139

*Ada E (m Wheeler Nashua, N H		Dean B	pl
		Perley M	pl
*Cora Rose (m Willie Nashua, N H		Carlton G	
Watson, Charles A		Webster, Chas A	far Lds Jc
*Nellie (m D8rgin Hallowell		Jennie (McKenney	
Eddie		Leigh H	pl
Warren, Sam'l fore sec Lds Jc		Florence	pl
Myrtie E (Kimball		Gladys B	pl
Webster, Etta L (Johnson Sab 1		Fred W	pl
Annie R (m Webster		Albert P	pl
Bertha A	pl	F Stanley	pl
Clyde M	pl	Clinton E	pl
Ervin R	pl	Eva M	
Edna L	pl	Webster, John S	blk Sab 1
Webster, Wm R	far	Lizzie E (Greenwood	ho
Etta L (Strout		Charles S	
*Wm E shoot gal Bath		Harold G	pl
*Sidney stevedore Bath		Webster, E G	ret'd Sab 1
Randall	far	John S	
Grace L	ho	Willis E	
Webster, Randall	far	Charles A	
Annie (Johnson		Walter E	
Viola R		Webster, Chas S	blk Sab 1
Webster, Willis E	far Sab 1	Clara M (Kenney	
Mary J (Fogg		Flora L	
Mabel H	tr	Wetstein, Wilhelmina S	ho
Walter J	far	Wilson, Edwin P	mill Sab 1
Ruth L	pl	Isadore C (Garcelon	
Webster, Walter E	far Sab 1	E Quinton	mill op
Lena M (Mitchell	ho	Barzilla W	mill op
Lillian	pl	Wilson, Geo G	far Sab 1
		Amanda (Maxwell	
		Lee A	far
		Elizabeth M	tr

Arthur	pl	Minnie A (Potter	ho
Wilson, Barzilla A	far Sab	Lila L	
Lucy L (Garcelon		Witherell, I M	far Sab 1
Wilson, E Q	mill Sab 1	Nellie M (Jordan	
Augusta (Upton		Helen M	pl
Doris L		I William	pl
Wing, Geo H	sec hd Lds Jc	Robert R	pl
Celia M (Wing	ho	Sarah I	pl
C Leroy		Grace E	pl
Doris L		Hazel E	
Rosa E		Eugene I	
Wheeler, Robert F		Herbert M	
Rhoda E (Beals		Witherell, I M	Sab 1
Chas H	far	*Ardena M (m Small	
Josie A	tr	51 State, Augusta	
Wheeler, Chas H	far Sab 1	*Mary R	Winthrop
Nancy E (Bates		Carrie S (m Libby	
Harry C		Nathan K	Sab
Grace M		Woodside, Geo F	far Sab 1
Whittemore, J E	coal heaver	Sadie M	ho
	Lds Jc		



HISTORY OF WALES

EARLY SETTLERS

James Ross, 1778, Brunswick; Patrick Kernan, 1779; Reuben Ham, Jona Thompson, and Alex. Thompson, 1780, Brunswick; Benj. Wentworth, Sam'l Weymouth, James Gray, Stephen Gray, Thomas Gray, William Remick, 1780-5; Richard Thompson, 1786, Brunswick; Stephen Andrews and John Andrews, 1788, Brunswick; Richard Labree, James Labree, John Andrews, John Ham, John Ham, Jr., Sam'l Ham, 1789, Brunswick; Clement Ham, Reuben Ham, 1798, York County; Joseph Small, Bartholomew Jackson, 1791, Limington; Joseph Murch, 1792, Gorham; John Larrabee, 1792, Scarboro; Daniel Small, Ebenezer Small, 1793, Limington; David Jenkins, Adron Jenkins, Isaiah Jenkins, 1793, Monmouth; James Clark, James Wilson, 1793; Capt. Enoch Strout, 1796 or '7, Limington; Matthew Higgins, Luther Lombard, Wentworth Lombard, 1798, Gorham; Joseph Foss, 1799, Scarboro; Oben Hobbs, Simon Gatchell, Benjamin Tibbetts, Elijah Morton, 1797; William Given, Arthur Given, 1798, Brunswick; John Witherell and James Witherell, 1800, Berwick; Rufus Marr and Daniel Marr, 1800, Scarboro; Joseph Maxwell, 1800, Cape Elizabeth; Benj. Fogg, Ephraim Fogg, and William Fogg, 1800, Scar-

baro; Alkana Spear, about 1800; Capt. Harding Lombard, 1795, Cape Cod; Hugh Gatchell, 1795-6; Smith Ricker, Shadrach Dixon, James Maxwell, 1800; Abraham Jewell, 1803; Geo. Foss, Maj. Josiah Libby, 1804, Scarboro; Nathaniel Chase, 1805; Anthony Woodside, William Swett and James Swett, 1806, Brunswick; Josiah Libby, 1807, Scarboro; David Plumer, 1808, Gorham; Joshua Hanscom, 1810, Scarboro; James Taylor, Enoch N. Taylor, 1810, Lewiston; Samuel Libby, 1810, Scarboro; David Dunning, Jno. Hamilton, Moses Sanborn, 1810, Brunswick; James Hodsdon, Hugh Owen, David Owen, 1815, So. Berwick; Simon Libby, 1824, Scarboro; Jas. McFarland, 1824-5; Jonathan Fogg, 1816.

OTHER SETTLERS

Hiram Foss, Joseph Foss, Daniel Foss, Phineas Thompson, Nath. Jewell, Robert Given.



LEADING DATES IN HISTORY

- 1778—First settler, James Ross, arrives from Brunswick.
- 1779—Second settler, Patrick Kernan, arrives.
- 1792—Wales and Monmouth separated.
- 1800—First church organized, First Baptist.
- 1803—Wales Plantation incorporated; plantation officers elected.

- 1816—Feb. 1, Town of Wales incorporated, act being signed by Caleb Strong, Governor of Massachusetts.
- 1816—Mar. 12, First Town Meeting.
- 1816—May 20, voted 26 to 5 for separation from Massachusetts.
- 1819—July 26, voted 39 to 7 in favor separation from Massachusetts.
- 1820—Maine Admitted to the Union.
- 1824—Arthur N. Given appointed the first Postmaster.
- 1826—Freewill Baptists organized.
- 1827—First house of worship erected, by the Freewill Baptists.
- 1834—Town tendered a vote of thanks to Deacon Joseph Small for his 31 years of faithful service as clerk.
- 1838—Voted to petition to be set off from the county of Lincoln and annexed to Kennebec.
- 1854—Voted, February 25, against formation of Androscoggin county, 44 to 11.
- 1854—Androscoggin County organized, Mar. 18th.
- 1855—Voted to build a town house.
- 1856—Second Baptist Church organized.
- 1861—Civil War breaks out; fifteen men from Wales enter the Union service.
- 1865—Civil War closes; Town debt at close of War, \$7,640.
- 40.

MILITARY MATTERS.**WALES IN WAR OF THE REBELLION**

1861:—Sam'l W. Taylor, Hiram S. Jenkins, Edw. P. Mitchell, Albert P. Given, Chas. Higgins, Veranus Arno, Albert P. Hodsdon, John S. Brawn, Allen F. Plummer, Elisha K. Mann, Jno. K. Hamilton, Henry Collins, Richard Schuly, Loren Higgins, Asa Cummings.

1862:—Wm. S. Small, Henry A. Ham, Geo. W. Hodgman, Rev. Sam'l N. Royal, Lloyd Howard, Phillip Tarr, Albert S. Additon, Chas. McFarland, Moses Fogg, S. W. Pullen, Jarvis T. Beals, Geo. B. Day, Thos. T. Jenkins, Jno. Caton, Llewellyn O. Foster, Michael Smith, Francis Hall, Albert Hodsdon. Rev. Arthur Given, Jr.

1863:—Edw. M. Jewell, Rinaldo A. Labree, Llewellyn S. Libby, Luther M. Pollard, Edw. T. Sprague, Daniel B. Bean, Robert E. Gammon, David Mitchell, Hiram Jewell, Llewellyn O. Foster, (re-enlisted), John H. Hanscom.

1864:—John K. Hamilton, (re-enl.), Elisha K. Mann, (re-enl.), Chas. M. Labree, David Plummer, Jesse B. Austin, Geo. T. Erving, Joseph Griffin, James Magee, (navy), Thos. H. Long, Michael Burgen, Wm. Houghton, Hewe McGuire, Peter Clark, Michael Coughlin, Wm. Kelly, Wm. Devin, Alexander Coulter, John Fox, A. K. P. Dixon, Jno. McFarland, Cyrus Burk, Chas. Hodsdon.

CHURCH NOTES

FIRST BAPTIST

Organized, Dec. 25, 1800; first mention of a deacon, May, 1801; first recorded conference, July 24, 1802; first recorded election of a clerk, September, 1805, Joseph Murch being chosen; whole number of members September, 1805, 42. Pastors: Elder James Pierce, 1810; Elder Daniel Pierce, 1833; Elder Smith Hinkley, 1839; Elder William Smith, 1843; Elder Thomas Goldthwait, 1850. The last entry in the records of this church are dated June 21, 1856.

SECOND BAPTIST

Organized, August 13, 1856; number members, 16; deacons, I. S. Jenkins and Aaron Winslow; clerk, Joel Small; meetings maintained until 1859 when church disbanded.

FREE BAPTISTS

Organized, April 14, 1826; First members, Enoch Strout, William Given, Jos. Small, David Dunning, Phillip Given, Wm. Dunning, James Owen, Samuel Small, Marcia Strout, Martha Given, Louisa Given, Freeman Lombard, and Ebenezer Dunning. Deacons, chosen June 7, 1826, Enoch Strout and Jos. Small; clerk, June 7, 1826, Jos. Small. Pastors: Elder Silas Curtis; Elder Allen Files; Rev. S. W. Royal, 1861. Mr. Royal's election as pastor is the last record on the church books.

Church buildings: First church edifice, erected 1827, by Freewill Baptists, on land bought of Joel Small; rebuilt on

land bought of Chas. W. Strout, by Baptists, Freewill Baptists, Methodists, and Universalists, as a Union Church; occupied thus till 1870. The Baptists built a church in 1838, cost \$1000, on land bought of Jos. Gray, which was sold and taken down in 1886.

TOWN OFFICIALS

CLERKS

Wm. Small, 1850 to Sept. 6, 1851; Joel Small, 1851-53; T. W. Ham, 1854-55; Harding L. Watts, 1856-63; H. L. Watts, 1864, John C. Fogg pro tem.; John C. Fogg, 1865-68; T. W. Ham, 1869; John C. Fogg, 1870-74; S. A. Jenking, 1875-79; I. M. Witherell, 1880; T. W. Ham, 1881-82; D. N. Maxwell, 1883; John C. Fogg, 1884; Willis E. Hinkley, 1885-86; E. S. Dixon, 1887-90; A. J. Sanborn, 1891; Willis E. Webster, 1899-1905.

SELECTMEN

1850—I. S. Small, Hiram Foss, Benj. C. Jenkins.
 1851—Joel Ham, Bela Pierce, Arthur Given.
 1852—Bela Pierce, John Lombard, Sam'l Getchell.
 1853—Joel Small, Joel Ham, Bela Pierce.
 1854—I. S. Small, Phillip Larrabee, C. Libby.
 1855—I. S. Small, Jos. Maxwell, Jr., Jno. W. Foss.
 1856—J. Maxwell, Jr., Hiram Foss, Joel Ham.

- 1857—J. Maxwell, Jr., Joel Ham, Cornelius Libby.
1858—Joel Ham, Cyrus M. Fogg, Henry Carville.
1859—Cyrus M. Fogg, Jos. G. Bragg, H. L. Watts.
1860—Jos. G. Bragg, H. L. Watts, John C. Fogg.
1861—H. L. Watts, John C. Fogg, Otis W. Fabyan.
1862—Joel Ham, Alvan F. Foss, Otis W. Fabyan.
1863—Otis W. Fabyan, Jos. G. Bragg, Geo. W. Jenkins.
1864—Joel Small, Thos. W. Ham, Cyrus M. Fogg.
1865—Joel Small, Jos. G. Bragg, Seth Libby.
1866—Jos. G. Bragg, Seth Libby, Otis W. Fabyan.
1867—Joel Ham, S. A. Jenkins, Geo. W. Fogg.
1868—S. A. Jenkins, Geo. W. Fogg, Alanson Higgins.
1869—S. A. Jenkins, W. W. Douglass, Seth Libby.
1870—S. A. Jenkins, Geo. W. Fogg, Joel Ham.
1871—I. S. Small, A. C. Frost, Benjamin Hodsdon, 2d.
1872—I. S. Small, Benj. Hodsdon, 2d, A. C. Frost.
1873—T. W. Ham, A. C. Frost, H. S. Marr.
1874—T. W. Ham, Henry S. Marr, Jos. M. Given.
1875—A. C. Frost, J. G. Bragg, J. C. Fogg.
1876—Benj. Hodsdon, 2d, T. W. Ham, Isaac W. Frost.
1877—Benj. Hodsdon, 2d, I. W. Frost, Alden Moulton.
1878—I. W. Frost, J. C. Fogg, Jos. A. Maxwell.
1879—Benj. Hodsdon, T. W. Ham, S. A. Jenkins.
1880—Benj. Hodsdon, J. C. Fogg, Thos. T. Jenkins.
1881—J. C. Fogg, Alden Moulton, F. E. Marr.
1882—Alden Moulton, T. T. Jenkins, I. W. Frost.
1883—Alden Moulton, I. W. Frost, Jos. W. Sawyer.
1884—I. W. Frost, J. W. Sawyer, I. M. Witherell.
1885—J. W. Sawyer, A. Moulton, Jos. S. Jewett.

- 1886—A. Moulton, J. S. Jewett, G. W. Fogg.
1887—T. T. Jenkins, G. W. Fogg, J. W. Sawyer.
1888—J. W. Sawyer, T. T. Jenkins, A. M. Donnell.
1889—J. C. Fogg, A. M. Donnell, F. E. Marr.
1890—A. M. Donnell, F. E. Marr, T. T. Jenkins.
1891—F. E. Marr, Alden Moulton, E. E. Ham.
1892—I. W. Frost, E. E. Ham, John S. Webster.
1893—E. E. Ham, J. S. Webster, Jos. W. Sawyer.
1894—J. S. Webster, J. W. Sawyer, T. T. Jenkins.
1895—E. E. Ham, S. Given, W. E. Hinkley.
1896—S. Given, W. E. Hinkley, W. A. Alexander.
1897—W. E. Hinkley, W. A. Alexander, E. E. Ham.
1898—W. A. Alexander, E. E. Ham, W. E. Webster.
1899—E. E. Ham, W. E. Webster, G. G. Wilson.
1900—W. E. Webster, G. G. Wilson, T. T. Jenkins.
1901—G. G. Wilson, T. T. Jenkins, J. S. Webster.
1902—T. T. Jenkins, J. S. Webster, G. G. Wilson.
1903—J. S. Webster, G. G. Wilson, T. T. Jenkins.
1904—G. G. Wilson, T. T. Jenkins, J. S. Webster.
1905—T. T. Jenkins, J. S. Webster, J. F. Greenwood.

Census of Monmouth

NOTE.—In the following census where no address is given **MONMOUTH** is understood. Other Postoffice addresses are abbreviated as follows: North Monmouth—North; Winthrop R. F. D. No. 21—Win 21; Winthrop R. F. D., No. 22—Win 22; Leeds Junction—Lds Jc; Litchfield R. F. D., No. 16—Litch 16; Monmouth R. F. D. routes are designated by their number.

A	Andrews, Leonard	far
	Lottie	ho
Allen, Lois M (Wight No 20	Andrews, F W	far Win 21
Ada S (m Williams	Ada T (Hall	ho
*Lubille A far Turner	*Mayme (m Steeves	
*Chas A D far	Boston, Mass	
No Yarmouth	Arnold, H S	card fix North
Allen, C H car Win 21	Ruth L (Cunningham	ho
*Glen H candy mkr	Loring L	
Auburn	Marguerite B	
Vernar R stu	Austin, Marcellus	far
Hannah M (White	Mary F (Hatch	ho
Anderson, C G far Sab 1		
Flora M (Hunt ho	B	
Lester L far	Bailey, Wm	car
Chas H stu	Harriet (Chandler	
Andrews, Wilson A	Wm Jr	pl
Marilla (Dixon	Samuel	pl
Andrews, Ernest C car No 19	Chas	pl
Harriet M (Pierce ho	Ellen	
Harold P pl	Oscar	
Helen E pl		

Ball, Jay	sec wk	Georgie A (Fogg)	ho
Lois Pearl (Davis)		Alton B	pl
Howard A		Berry, Fannie F	
Ballard, J. S	far Litch 16	Bent, Nancy (Sanborn)	No 20
	summer hotel	Horace S	sta agt
Bates, Mary A (Sturtevant)		Bent, Horace S	sta agt
	No 20	Eliona F (Foss)	
Albertus G	far	Carol Wesley	stu
Henry S	far	Bickford, Roscoe G	far No 19
Bates, H S	far No 20	Sadie E (Russell)	
Annie L (Robinson)	ho	Billings, Mary (Tucker)	North
Margaret A	pl	Bisbee, Mary E (Whitcome)	
Beals, Octavia W (Wheeler)			North
*Walter R	s s wk	*Gertrude L (m Berry)	
	East Auburn		Winthrop
Benner, M A	far No 19	Bishop, L D (Skillings)	No 20
Amanda B (Potter)		Emery U	far
Delbert M	far	Ellen W	sten & bk kpr
Weston E	far	Blaisdell, A V	millman
Guy P	clerg	Georgia L (King)	
W Andrew	far	Blaisdell, F A	far & pltry bus
Benner, Weston	far No 19	Melissa L (Boston)	dr mkr
Benner, Delbert M	far No 19	Lloyd G	pl
Lillie R (Roy)	ho	Leon C	pl
Edna R	ho	Blake, F K	hardware store
Berry, Chas H	mer North	Mabel P (Pierce)	
Sybil G (Bodge)	ho	Kenneth H	pl
Florence L		Carlton F	pl
Berry, L C	far North	Horton P	pl
Florence C (m Miller)		Blake, H B	blk
Guy B	meat cut & trad	Mary D (Dudley)	ho
Chas H	gen store	Anna T	stu
Georgie E	stu	Blake, H M	phy & sur
Fannie A	stu	Fred K	hardware dlr

		C		
*Bertha B (m McCrillis Lisbon Falls				
Blossom, Delia		Canwell, Wm B	far	No 20
Blue, Henry S	ret'd	Allura (Bishop		
*Carrie (m Dean		*Sylvia B (m Hammond		
47 Page, Prov, R I		Stricklands		
Bonney, F W	far	Geo		far
Flora B (Clark		*Mabel D (m Turner		
Madeline B		Waterville		
Bragdon, C J	undertaker	Canwell, Geo	far	No 20
Elizabeth H (Totman	ho	Mary A (Hammond		ho
Ethel J		Mabel G		pl
Carrol T	cl	Abby G		pl
Morris W	stu	Willis C		
Brown, Chas	far & sum bdrs	Carr, Frank E		stock dlr
	Win 21			No 19
Alice M (Jordan		Eliza A (Danforth		ho
Brown, Julia M	ho	Wm C		
Brown, Rachel (Marston	ho	Dexter E		pl
	Win 21	Mary E		pl
Lewis	far	Alton E		pl
Brown, Wm G	far No 20	Lillian S		pl
Rose E (Blakeley	ho	Maurice R		
Boynton, F O	far Litch 16	Carson, R G	far	No 20
Susie (Carr		Elizabeth W (Bartlett		ho
Bunnell, Sadie (Macomber		Elizabeth M		
	boarding house	May Bell		dr mkr
Shirley	pl	Margaret		stu
Willie	pl	Edith M		stu
Burgess, Luther A	far No 20	Caswell, Geo		far
Susie A (Simpson		Frank W		far
Burnham, V A	team North	Chamberlin, J C	far	No 19
Eva G (Davenport	weaver	Chandler, Chas W		far
Elmer A		Annie J (Hall		ho

Hattie (m Bailey	ho	Bert A	car
*Walter T	Sab	Chick, E C	far No 19
Cora M	stu	Edith B (Ridley	ho
Gladys	pl	Annie Bell	pl
Willie	pl	Wm H	pl
Chandler, Sarah M (Shedd		Nellie May	
	North	Chick, Bert A	car
*Marilla G (m Bearce Win		Lottie M (Davis	
*Maria E (m Bonney		Berle A	stu
	Caribou	Chick, H T	far Win 21
Sarah M C (m Manwell		Cora E (Leech	
*Gertrude S (m Prescott		Clarence H	pl
	Win 22	Harold D	pl
Chandler, C R	far North	Chick, Bert A	car
Etta A (Burgess	ho	Lottie (Frost	
Ethel May	pl	*Clifford, Hattie E	mus tr
Eliza A	pl		Atlanta, Ga
Chandler, Mary E (Moody		Clough, G M	far No 20
	Win 21	Elizabeth M (Goding	ho
Chandler, Ada D (Tilton		*Emery A Beaumont, Cal	
	Win 21	Overseer of Fruit Ranch	
Leslie E	far	Richard G	
*Lillian L	stu		stone mason & far
	Nor School, Mass	Mary E	
Chase, Llewellyn	No 19	Grace I	
Mary T (King		Cochrane, H H	decorator
Chesley, Mrs L A (Ricker		Ida L (Gott	
Chick, Arthur J	tr No 20	Lorena G	stu
Mabel T (Millay	ho	Colby, Ellen S	ho
Marian V		Cook, Chas	far
Geo H		Hattie (Crocker	ho
Chick, D S	ho	Wallace	pl
Chick, A J	car No 19	Lena	pl
Imogene H (Smith		Cox, J F (Drake	Win 21

Cram, N B	far	Win 21	Boulder, Cal
Minnie E (Coffin			Culliman, J G far Win 21
Ernest		pl	Almira A (Huntington
Daisy M		pl	Cumston, Charles M ret'd tr
Ruth M		pl	Cunningham, J A far
B Russell		pl	Mary C (m Davis ho
Ozro H		pl	Cunningham, Francis E
Hazel A			dr mkr
Cressey, Jas E	far	Lds Je	Curnon, Mary (Barrett
Addie O (Carver		ho	John B far
George H		pl	Courrier, W B ret'd actor
Ralph E		pl	Win 21
Hannah M		pl	Sadie B (Radcliff
Kate M		pl	John R far
Walter M		pl	James T far
Alice V			Wm J stu
Florence M			Minnie R pl
Cressey, Will E	far		Anna Ida pl
Edith (Henney		ho	Curtis, C W stable wk
Mattie		pl	Sarah M (Lane ho
Arthur		pl	Cora M stu
Cora		pl	Leola B
Verna			Curtis, Rufus P far No 20
Crosby, H B	far		Ester E (Jeness
Julia A (Plummer			*Helen May (m Heal
*Alvado P	far	Detroit	Lagrange
*Charles O	trader	Detroit	Allen ptr
*Iva B	dr mkr	Lewiston	Martin far
*Otis W	sec boss on	R R	Laura M pl
	Thorndike		Earl M pl
Crosman, J B	far	No 19	Curtis, Martin No 20
*Arthur B		train disp	T F (Foster
		Bangor	
*Daniel M		civil eng	

D			
			*Edward S lab
			Livermore Falls
Daken, Phoebe A (—			Herbert F lab
Elsie M	pl		Chas E lab
Paul W			Day, Herbert F
Davis, John A	far		Rosa E (Kittridge
Etta (Allen	ho		Luella E
Pearl L (m Ball	ho		Marian P
*Fannie B (m Armstrong			Dayken, Wm H far
Augusta			Eveline (m Trask
Gertrude M			Flora ho
Delbert	pl		Annie (m Roberson
Gladys	pl		Deroche, Daniel cobbler
Hallie	pl		Clara M (Raymond ho
Davis, Mary (Cunningham			Clara May pl
Leland C	pl		Wilifred pl
Davis, Jennie (Gray			Felicite pl
Lottie (m Chick			Danny pl
Willie E	mockn mkr		Mary M pl
Harry L	mer		Marjory
Hazel L	pl		Ada
Davis, H L	shoe mfg		Dodd, C L Piano dlr & tuner
Margaret (McKennon			Caroline A (Stanton
Dorothy L			Ida L mus tr
Thalma M			Donnell, E L car North
Day, Nancy C (Folsom			Mary A (Harris ho
Eugene E	cl		Grace M ho
Day, Eugene E	cl		Drake, Wm W ptr
Myra G (Wadsworth			Etta J (Eaton
Millard Eugene	stu		*Drew E shipping cl
Willard Everett	stu		10 High, Lewiston
Ross Ellis	pl		*Winona E (m Goff
Ruby Mabel	pl		723 No Ninth, East St Louis
Day, Hannah L (Ferbush			
North			

Alice E (m Merrill	East		Augusta
Walter E	stu	Maurice D	far
Hazel F	pl	Lena F	stu
Drugan, John A ret'd	North	L Lawrence	stu
Martha J (Gray			
Dudley, Annie M	ho	F	
Dudley, A E P M & mer	North		
Grace M (Gowen	ho	Fairbanks, G S jeweler	North
Elsie M (m Perkins		Fairbanks, A E mach	North
Dunham, Earl F	pl	Mary E (Bisbee	
		Myrtle E	pl
E		Fairbanks, H G ret'd	North
		Archie E	mach & far
Eastman, Barbara	pl	Fairbanks, B F	horse dlr
Elliott, D E	far		North
Martha M (Hawes	ho	*Nora G	ho Augusta
Doris		*Iva L (stenog	Augusta
Dorothea		Fish, Seth E	seedsman
Ellis, Wm H	far	Fish, Benj R	engineer
Abbie C (Kelley		Fish, Leonard H	prof of mus
Eva R (m Harris		Nellie E (Eldridge	ho
Ellis, Benj	far	Lena May	ho
Julia (Wardwell		Fisher, Eva M (Morrill	
Emerson, Davis	far	Elvira A	pl
Martha B (Grant		Geneva N	pl
Mary J	ho	Mamie A	pl
Smith E	far	Flanders, Alonzo	far No 19
Emerson, S E	far	Susie M (Larrabee	ho
Walter D	pl	Flanders, C S	blk
Emery, U S	far	Mattie E (Hunnewell	ho
Annie G (McIntosh	ho	Flanders, Isabell (Clark	
Emery, Lester M	far	Flora B (m Bonney	
Ida M (Crowell		Flanders, Fred O	far
*Mina F (m Jakins		Mary (Seabury	ho

CENSUS

157

Mary M (m Merrill		Given, Fannie R	far	Win 21
Carl F	stu	Godding, John W		ret'd
Getchell, Chas A	ret'd No 19	Luther L	far & lumb	
Susan A (Stevens	ho	*John H		bank cl
*Ernest W	eng Milo			Decatur, Ill
*Oliver A	grocer	Godding, Luther L	far	No 20
	Saugus, Mass	Etta M (Prescott		ho
*Rose E	hat mkr	Goodwin, L A (Andrews		
	Upton, Mass	Goodwin, Cyrus H	far	No 19
*Frank O	harness mkr	Mary J (Hall		ho
	Saugus, Mass	Nella S		stu
*Grace E (m Whitney		Goodwin, D B (Brown		Win 21
	Litchfield	Gordon, Wm C	far	North
Gilbert, H E	lab	Jennie E (Keane		
Harriet (Gray	ho	Alcum O		pl
Ida J		Willis C		pl
Flora H		Emile U		
Gilman, Josephine (Ricker	far	Gordon, O C		North 20
Mabel L	adopted	Clara H (Baker		
Gilman, Wm H	far No 19	Wm Clinton		far
Cora A (Cunningham		*Perley J	Peabody, Mass	
James A	far		far & cattle dlr	
Ethel E	stu	Eliza M (m Moody		
Frank H	stu	*Ulysses G		tel op
Gilman, Geo E	far		Cumberland	Junc
Mary E (Day	ho	*Mary J (m King		
*Jennie E (m Hinkley			Winthrop	
	Rangeley	*Laura A (m Wood		Win
Ralph Day	stu	Gordon, Jeremiah		ret'd
Gilman, J Henry				North
	horse & car dlr	Louisa H (Hammond		ho
Olive J (Lord		Alma A		far
Gilman, Benson O	far	Nellie E (m Hammond		
Lena L (Achor	ho	Gordon, A A		millers & mer

	North	Harry A	mer
Hattie T (Hammond	ho	Ham, Olive A	
Clinton H	pl	Hammond, Geo H	far North
Gott, Jos G	com trav	Nellie E (Gordon	ho
Rose E (Stinchfield	ho	Wesley T	pl
Ida L (m Cochrane		Hammond, C L	far No 20
Winifred	tr	Clara F (Fairbanks	ho
Greeley, Warren J	far No 19	Hattie F' (m Gordon	
Greenleaf, Frank W		Hanson, E R	far No 20
Julia F (Boyd		Laura A (Lovewell	ho
Gerard F	pl	Nellie R	mill wk
Harry L	pl	Ruth T (m Pottle	
		Hanson, Archie	mill wk
			North
		Lucy (Carter	ho
		Carl M	
Hall, Alice C (Danforth	No 19	Hanson, M R	mill boss North
Nellie E	pl	Dora Bell (Hallowell	ho
Hall, Calvin T	far	Albert E	mill wk
Sylvia A (Packard		Archie R	mill wk
*Henry H	mus tr	Arthur H	mill wk
	Mercersburg, Penn	Carl	pl
*Gerald P	stu	Harris, Alton G	far No 20
	Ann Arbor, Mich	Eva R (Ellis	
Hall, Edgar A	mail car	Florence A	
Martha A (Marston		Louis	P M
Evan G	stu	Harrison, W H	far Win 21
Edith E	stu	Annie (Freeman	
Ethel M	stu	Haskell, Olive J (Woodbury	
Hallowell, H A	mer North	Agnes D	ho
Grace A (Moody	ho	Hathaway, W H	far
Hallowell, Henry	mill wk	Flora E (Hammond	ho
	North	*E Gertrude (m Donnell	
Sarah (Jacobs			Wales
Dora B (m Hanson			

Arthur T	car	Jennetta C (Hawkes	ho
Hawkes, R C	far	Holmes, Lewis	ret'd No 20
Elvira T (Cobb		*Inez H (m LaMaster	
Jennetta C (m Hoey		Tecumseh, Neb	
Hayford, E C	far No 20	Mary D (Ellis	
Florence A (Keith		Hood, E C	far No 19
Hayford, Lewis D	No 20	Annie (Ricker	
*Addie	forecoat shop	Howard, Ed	far Win 21
	Pittsfield, N H	Giefa (Murch	ho
*Ira	foreman stock room	Harlow H	pl
	shoe man, Lynn, Mass	Dora A (m Thompson	
*Lineus E	far Belgrade	Clarence	pl
E C	far	Howard, Geo F	far Win 21
Haynes, Geo M	far	Mary L (Smith	
Helen M (Marks	ho	Edward E	far
Edith G	stu	Elwood	far
Hazel H	stu	Reuben E	far
Haynes, Chas M	far Win 21	Winfield S	far
Nettie M (Winchester	ho	Addie M (m Dingley	
Walter C	stu	*Orrie E (m Remick	
Herington, D B			Win
	horse breeder &	Howard, W S	far Win 21
M M (Millard	ho	Mary E (Murch	
Frank H		Winfield C	
Hewey, H E	far No 20	Howard, R E	far Win 21
Hillman, A H		Georgie L (Robie	
B W (Rowe		Agnes L	pl
Hinkley, John H	far No 19	Hutchinson, D S	ret'd No 19
*Flora B	nurse	Hutchinson, G S	far Win 21
	Jamaica Plains, Mass	Lucilla A (Folsom	
Lizzie F	ho	Nellie S (m Smith	
Roy A	stu		
Roland A	stu		
Hoey, W Robert	far		

	J			Florence E	pl
				Helen J	
				Oswell C	
Jack, Jennie E (Keane				Jewell, Geo W	far Sab 1
Guy E	pl			Helen L (Fogg	ho
Gladys	pl			Judkins, E E	
Jackson, Annie P				far & agt farm mach	
Jason, Wm H	clerg	North		Sarah J (Flood	ho
Bertha E (Brode		ho		Judkins, Ansel A	sum rest
Ruth		stu		Minnie (Sutton	ho
H Paul		stu			
Willard H		pl			
Carrol M		pl			
Jacobs, Henry C		No 20			
Susie R (Cowan				Kalka, Mrs L M (Sanderson	
Tena M		pl		Katherine A	pl
Jacobs, Elijah C				Keith, Wm H	far North
Jeffrey, Lizzie (Babb		North		Serena H (Walker	ho
*Geo W		civil eng		Florence A (m Heyford	
		Malden, Mass		Walter E	team & far
*Perley M		elec		Kelmank, John	
		Milton, Mass		Julia (North	
W Percy		far		Joseph	
Ada L		tr		Kendall, Lizzie (Cummings	
Jenkins, Chas		lab		*Elizabeth Etta	s s wk
Jones, Frank	ret'd	Win 21			Lewiston
Ruth (Brown		ho		Kimball, Benj H	far No 20
Jessie E (m Frost		ho		Lucy A (Prescott	ho
Jones, L H	far & tra	Win 21		Fred T	bicycle repr
Helen M (Moody				Kimball, O W	far
Jones, H H	stone cut	Win 21		Ella C (Chase	
Ellen M (Berry		ho		William A	far
Jewell, Irving G	car	No 19		Otis H	Lds Jc
Annie May (East				Dorothy F	stu
Clara B		pl		Kimball, W J	far No 19

CENSUS

161

Ina M (Donnell	ho		L
Kimball, Jas H	sum rest		
	North	Lancaster, Benj F	
Frances (Fogg		Lucy S (Leneten	
King, Oren F	assist P M	*Mary A No Conway, N H	
	North	*Clara A (m Huse	
Ann W (Sylvester	ho	Manchester, N. H.	
*Rosette M (m Withers		*Ellsworth G Olivet, Mich	
35 South, Auburn		Pres Olivet College	
King, A R	far	*Flora (m Trowbridge	
Ella A (Ramsdell	ho	Col Spring, Col	
Illene A	stu	Leech, L E	far Win 21
King, Luther O	far	Cora A (Robbins	
Georgie L (m Blaisdell		Merton E	pl
*Albert R	s s wk	Blanche	pl
704 Main, Lewiston		Leech, E R	retd
*Ralph L Over Ands Mill		Mae A (m Woodbury	
Main, Lewiston		Lamont E	far
Eliza J (Coolidge		Cora E (m Chick	
King, Edwin C	truckman	Leighton, Benj F	Wash, D C
King, Rufus G	ret'd mfg		law sum rest
King, Rufus A	tax col & far	Sarah A (Foss	
Annette (m Witherell		Leonard, Elvira A	far North
Knight, Francis E	far	Leonard, Sarah A	tr North
	North	Libby, Uriah F	sec hd
Kyle, A M	retd real est agt	Ada F (Burnham	
Nellie A (Brown		Lindsay, Mrs E A (Berry	
*Bertha G	librarian		North
	Lowell, Mass	Roscoe E	over wool mill
*Mabel K (m Smith		George A	mill wk
Binghamton, N Y		*Howard E	mech
			Beverly, Mass
		*Roland B	mech
			Beverly, Mass

*Clara J bk kpr Boston		*Harry E	elec
Josephine A (m Walker		Franklin, N H	
Mary H (m Sanborn		*Carrie A (m Taylor	ho
Litchfield, A E	far	Franklin, N H	
Little, Ethan	far	Emma A	ho
Elvina (Fellows		Herbert D	stu
Lizzie M		Harriet	pl
Geneva	pl	Louisa	pl
Littlefield, Willard E	far		
	No 20	M	
Helen L (Barclay	ho	Macomber, Lucinda	
Wilfred C Hunter	pl	(Hamilton	
Loomis, Emily (Gilman		*Wealthy (m Strauss	
*Hattie L (m Blaisdell		1039 Mass ave	
Lynn, Mass		Cambridge, Mass	
Alice M (m Perkins		Hattie N (m Rowell	
Loon, A J	barber	L M A	far & stu
Phily M (Lavellee	ho	*Geo	rest 43 Lynde
*Mary M (m Higgins		Boston, Mass	
Winthrop		*Henry F	jeweler
Lena May	pl	96 State, New Lon, Conn	
Clifton J	pl	Macomber, W V	Win 21
Alfred J	pl	Maude A (Flanders	
Long, Mary E (Ames	ho	Macomber, Geo L	far Win 21
Mare Venus A	pl	Abbie L (Tinker	
Longfellow, Geo O	far No 20	Warren V	far
Nellie P (Gilman	ho	*Alice E (m Greeley	
*John G elec bus	Orono	Gardiner	
Anna B	stu	*Elmira (m Lockwood	
Lord, Wm F	sec fore	Glen Falls, N Y	
Ida M (Sprague		*Geo L Jr	grocery cl
Laura E	stu	Boston, Mass	
Lyon, Marcia (Holt	ho	Roy E	pl

Edith M	stu	Marston, Charles L	
Rena G	pl	Marston, Nellie E	
Macomber, R M	far Win 21	Marr, Ann G (Fairbanks	ho
Sarah J (Smith		Mason, E M	far
*Chas S blk	Portland	Rose E (Frost	ho
Nellie A (m Woodbury		McCulla, Mary T (Ward	ho
Sadie J (m Bunnell		Nellie F (m Wing	ho
*Emma (m Ricker		*Lizzie J (m Remick	ho
	Brunswick		Winthrop
Annie N	stenog	McElroy, Ronald	North
Irvin E	far		woolen mfg
Macomber, Filura (Fish		Rena May (Leadbetter	
Herbert		John Malcolm	
Manwell, B W	far North	McKechnie, Willis L	far
Sarah M C (Chandler	ho	Eva A	stu
Clyde C	pl	Helen F (Prescott	
Manwell, Jairus	far North	Merrill, Harry F	lab
Rosina J (House	ho	Alice (Drake	
Berton W	s s wk	Merrill, G E	flag sta
March, Frank H	car No 19	Mary E (Burnham	ho
Fannie (Frost		Carrie E	ho
Marion	pl	Geo F	stu
March, A L	far No 19	Merrill, H E	mockn shop
Clara (Bonney	ho	Addie M (Merrill	
May B			ho & mockn shop
Marston, David	far No 20	Lenora B	ho
Hannah A (Gilman		Ada M	pl
Inez A	tr	Carlton E	pl
Maxwell, Wilber A	orchardist	Ethel M	pl
Clara N (Allen	ho	Edna M	pl
Marston, E P	phy & sur	Merrill, Thos H	far
Lilla A (Masterman		Minnie (Gamage	ho
Marguerite A		Ethel V	pl
Daniel J		Howard O	pl

Merrill, H E	mockn wk	Leo C	pl
Merrill, Luther R	retd	Glendon G	pl
Eliza J (Wilson)	ho	Ruby C	pl
Will H	far	Lora M	
Merrill, Will H	orchardist	Moody, D T	retd North
Ellen M (Blake)	ho	Chas F	far
Metcalf, Levi W	far North	Grace F	ho
Alice A (Martin)	ho	Moody, Chas S	far North
Warren F	pl	Millie E (Shorey)	ho
Metcalf, Fred L	sum res't	*Bertha L (m Bailey)	
	Arc, N Y City		Lisbon
Laura (Sandford)		Moore, C I	mason & far No 19
Metcalf, Loretta S	sum res't	Susan D (Wight)	
	journalist	*Wm G	
Amanda L (Lamont)		mn'g R R Com	train school
*Fred L	Arc, N Y City		117 Main, Elmira, N Y
Merriman, W G	far No 20	Minnie E	trained nurse
Mary E (Moore)	ho	Nellie H	stenog
Miller, Frank	mill wk North	*Bertha A (m Rowe)	
Emma F (Fairbanks)			Lynn, Mass
*F W	train dispatcher	Mountford, Frank	far
	Rangeley	Maria A (Marston)	ho
*Bertha M (m Woodbury)		Mundy, Frederick H	far
	Winthrop	Lizzie M (Flammang)	
Alice W	pl	Mildred	pl
Moody, Jos F	far	Leonie	pl
Louise (Bragdon)	boarders	Myrick, Ralph R	far Sab 1
*Ralph	motorman	Alice M (Jones)	ho
	Brookline, Mass		
*Harry L	car		N
	Bourne, Mass		
Moody, Chas F	far North	Neal, Benj F	
Mabel E (Gordon)		Neal, Daniel C	car No 19
Ralph M	stu	Hannah B (Cumner)	ho

*Valentine C	far		Orcutt, J L far & Jus of Peace	
		New Sharon		North
*John H	far	Vienna	Isabella M (Foss	
James B			Orcutt, Richard H	lab
Neal, James B	far	No 19	Estella (Daley	
Mary C (Edgecomb		ho	*Roxie (m West	Bangor
Rossie E		pl	*Annie (m Thompson	
Katherine A				Clinton
James Valentine				
Nichols, Albertus	far	Lds Jc		P
Amaretta (Taylor		ho		
Guy L		pl	Packard, J B	
W Loud		pl		far & newspaper cor
Leona Bell		pl	Minnie (Harris	ho
Ralph D		pl	Winfield F	tr
Lillian I		pl	Harold L	tr
Nichols, Nathaniel M		far	Florence G	tr & stu
Nichols, J T	far	Win 21	J Roy	stu
*Ola A		dr mkr	Pardon, Alice M (Roberts	
		Hyde Park, Mass		Win 21
Clara L		ho	Elsie E	
Mary S (m Smith		ho	Pease, Mrs. Dianna	ho
Norris, Henry M			Geo T	car & far
Dazie J (Allen			*Mary R (m Sawtelle	
Hazel D		pl		Sidney
Norton, Benj M		far	Peasley, Bessie T (Rollins	
Laura E (Nichols		ho	*Rhodolphus A	belt mkr
Ethel E		stu	*Ralph W	
Carrie A		pl		fire Lake Erie R R
Vaella		pl	Perkins, C L	tel oper
				North
			Elsie M (Dudley	
			Perkins, Camilla B (Whitney	
Osborne, Harry	far & mason			North

*Lillie F (m Adams	No Wayne	Pinkham, John	mail car
Clifford L	tel oper	Lottie (Thompson	ho
Perkins, Alonzo K	far	Ethel	
Sarah P (Young	ho	Hersey	pl
Allie S (m Chase	ho	Plummer, Nellie A (Haskell	
*Cora E (m Sweeney	Sab		North
*Laura B (m Keats	lab	*Mabel A (m Fogg	
Geo B M	far		Freeport
Bert J	mason	Plummer, Augusta A	North
Perkins, Geo M	far No 19	Plummer, John L	No 20
Alice M (Loomis	ho	Victoria (Wheeler	
Perkins, B J	brick mason	Plummer, J M	far No 19
	Win 21	Martin M	pl
Annie (Laughton	ho	Plummer, Sanford K	far
Perry, Daniel W	ret'd	Sarah A (McFadden	ho
Luella C (Smith		*Clara Ida (m Brackett	
Marion S	tr		Bangor
Pettingill, Mary B (Billings		*Mildred (m Hurd	
	North		Manchester, N H
Leonidas	lumb mfg	Plummer, Warren W	mockn
Lanthe J		Louise A (Torsey	ho
*Millard F	bk mason	Plummer, Wm E	far No 19
	Lewiston	Martha A (Gilman	ho
Pettingill, Helen M	pl No 20	Pratt, Chas H	far
Pettingill, Leonidas	mfg	Annie E (Parker	ho
	North	Maud Z	ho
A Augusta (Prescott		Grace C	pl
Pettingill, Hannah (Owen		Norton C	pl
Pierce, Mrs H O (Storm No 19		John F	pl
*Caroline C	librarian	Annie M	pl
	Carnegie Pub Library	Prescott, F H	far Win 21
Pinkham, Andrew B	far	Sadie Bell (Titus	ho
Elvira J (Pettingill		Helen May	pl
		Prescott, Geo N	far Win 21

Lois M (Howard		Potter, G J	drover	Lds Jc
Frank H		Jennie L (Rose		
Prescott, H E	saw mill wk	Minnie (m Whittemore		
Agnes M (Turner	ho	Pottle, G B	ptr & paper hgr	
Hazel E	pl	Ruth T (Hanson		
Mabel L	pl			
Helen	pl			
Marion	pl			
Prescott, Ellen E (Elms		Quimby, F W	spinner	North
	mill wk North			
Helen F (m McKechnie				
*Clinton E	far Winthrop			
Harry E	mill wk	Randlette, Charles M		phy
Prescott, Leslie C	P O cl	Katherine H (Sanderson		
Lena C (Luce		Randlette, George (Albert		
Philip L	pl	Rankins, John	far	No 19
Myron M	pl	Ellen R (Baker		
Donald C	pl	*John J	car	Mass
Ronald C	pl	*Chas W	upholsterer	
Prescott, Edward A	mer			Lewiston
Annie M (True		Richardson, M T	far	No 20
Prescott, John M	mer	Emma T (Perley		ho
Prescott, C W	drugist No 20	Stella L		ho
Bertha E (Woodbury		Richardson, E A	car	North
Prescott, Lizzie C (Cleveland		Louise H (Hathaway		ho
	No 20	Richardson, Arthur		
Lucy A (m Kimball				team & jobber
Charles W	drug store	Bertha May (Dunning		
Wesley C	drug store	Richardson, Melvin M		car
Prince, Calvin N	car No 20	Oscar M (Simpson		
Clara E (Shaw	ho	*Eva J (m Meservey		
Leon W	car			Lewiston
Cora M	stu	Frank B		stu
Albert L	pl	Richardson, R A	far	Sab 1

*Annie L (m Beetle				*Annie D (m Pinkham			
	So Gard					Portland	
Mary (Livermore				*Josephine E (m Lunt			
Allen L	far					Portland	
Richardson, W A	car & far			Clara E			
	No 20			*Hattie M (m Frost			
Louina M (Tinkham						Winthrop	
Arthur C	far			Robertson, Thomas	sec hd		
Gertrude E	tr			Annie May (Dakens	ho		
Viola L	tr			Mary O			
Bertha N	stu			Winifred			
Carl W	stu			Coy			
Jesse A	pl			Robertson, Peter			
Edith F	pl			Emma (Kerr			
Richardson, N F	poultry kpr			Alice J (m Wetstein			
	North			*A Douglass	far		
Ricker, Ellen J (Wadsworth				Wm Thomas	sec man		
	No 19			Mary A (m Simmons			
*Frank	far	Litchfield		Wilfred	woods man		
Annie (m Hood				Robert	saw mill		
Rideout, Frank	far			J Walter	stu		
Augusta (Sawyer	ho			Bertha B	pl		
Ridlon, Jas F	far	Lds Jc		Robertson, Douglass	far		
Maggie (Richardson				Alice (Hall	ho		
Clarence A	pl			Emma	pl		
Geo E R	pl			Archie	pl		
Alice May	pl			Melissa			
James W	pl			Robinson, Sam'l	far	North	
Tessie E	pl			Clorinda (Wing			
Roberts, Nahum	No 19	ret'd		Robinson, E C	far	North	
Alice M (m Brown				Eva M (Joy			
Lorinda T (Jordan				Ethel D		pl	
*Frank B P	shoe cutter			Fred H		pl	
	Santa Anna, Cal			Edgar		pl	

George	pl	Nellie B (m Marco
Robinson, Charles	far No 20	John H sec man
Mary P (Simpson	ho	Hattie E (m Libby
Annie L (m Bates		Sullivan mockn shop
Burton L	far	Walter stu
John W	far	Rotch, Caleb L clerg
Mary Louise		Leah (Johnson
Robinson, George	far	
E Cone	far No 20	S
Abbie E (Brann		
Robinson, Abbie E		Safford, Geo L No 19
(Cunningham		Annie G (Hutchins ho
*Lorin W	Montana	Lula G ho
*Arabine A (m Peasley		Sanborn, C S spinner North
Jefferson		Mary H (Lindsey dr mkr
Ruth L (m Arnold		Frederick H stu
Robinson, Louis E	far North	Clara M pl
Nellie E (Withers		Helen E pl
Gertrude M	stu	Irene N
Robinson, Berton L	far	Sanborn, Sumner far Win 21
Ethel G (Pettingill		Chas mill op
Robinson, L R		James far
ptr & paper hgr	North	*Herbert com store
Robinson, W C	mason North	Boston, Mass
Olive M	stu	Sanborn, James far Win 21
Fred W	stu	Nellie (Merrill
Thomas W	pl	Sanderson, Walter A stu
Freda (Simmons		Sanderson, Arthur L lab
Ralph E	stu	Sawyer, Henry boss weaver
Rolfe, John H		North
Phoebe A (Sternwhite		Sawyer, Margaret (Atwood
Rolie, Judith E (Luce		*Alton phy Gardiner
May L (m Whittier		Augusta (m Rideout
*Fred W	car Gardiner	Albert A far

*John W	phy	Dexter	Osca M (m Richardson
Sawyer, Albert A		far	Charles A mockn mkr
Addie D (Brown			Simpson, John U No 20
Carl A		pl	Almyra F (Cooper ho
Scofield, Sarah (Kingsbury			Susie A (m Burgess
Seabury, Sumner far	North		Simpson, Nellie E (Foss
Sarah E (Humphrey			laundry
*Chas S			Edwinna pl
San Francisco, Cal			Slauenwhite, Edward T
*Geo E	super stove mfg		*Obediah W ptr
	Albany, N Y		10 Harris, Auburn
*David	Phillipsburg, N J		Asa A ptr
	inspect steam drill wk		Phoebe A (m Rolf
*Alice V		cashier	*Agnes (m Nichols
	Boston, Mass		Harborville, N S
Claire L	pl	granddaughter	Howard A ptr
Shepard, H D		livery stable	Anna A stu
Bessie T (Rollins		ho	Small, Wm H H car
Harvey C		pl	Eliza J (Beal
Flossie E		pl	*Ella Pearle (m White
Shorey, Leroy F		orchardist	milliner Lewiston
Martha W (Jackson			Soule, Chas F car and con
Sherman, H Alonzo		clerg	No 19
Ruth A		stu	Sadie M (Cox
Ellen W (Sawyer			Chas H pl
Sherman, Adelbert C		cl	Geo F pl
Lydia B (Barker			Ethel L pl
Simons, Fred		mockn mkr	Spear, Wm car repair
Mary N (Roberson		ho	North
Robert		pl	Mary F (Prescott ho
Georgie			Sprague, Wm W
Jimmie			far, steam fit & plumb
Jennie			Lizzie J (Titus
Simpson, Mary J (Robinson			Barbara F pl

Stetson, Elvira F (Frost Geo H tel op	Imogene H (m Chick Stover, Joshua far No 19
Stetson, Geo H tel op	Carrie B (Tinkham
Edna C (Stevens ho	Stuart, John D far & lumb
Elmer C	Eva N (Cook ho
Stevens, Jos s s wk Win 21	Ernest T team
Smith, O C far & car Win 21	Christie J pl
Isabelle F (King	Stuart, Henry W far
*Edgar O far Mars Hill	Rilla M (Plummer ho
*Lotta A (m Fields Mars Hill	T
*Emily F (m Blackan Mars Hill	Tabian, O W (Tromes
Benj W far	Tappan, Martha
Washington H far & cream col	Taylor, Stephen A lab Win 21
Smith, Albert G far & ins agt	Lizzie A (Burnham
Ellen E (Gilman	Taylor, Oscar F lab No 19
Claribel G mus tr	Ida M (Jordan ho
Smith, Benj W far Win 21	Nathan
Nellie S (Hutchinson	Mark
G Clinton pl	Taylor, Wm H lab No 19
Helen M pl	Georgie A (Ridley ho
Smith, A S far Win 21	Thompson, Clarence L mer
Hittie (Titus	Augusta C (Blake ho
Smith, W H far & cream col	Tillson, David H far Win 21
Mary L (Nichols	Mary A (Smith
Stanley pl	U A far
Smith, Harriet A (Patch No 19	Tillson, U A far Win 21
*Herbert C electrician	Eudie M (Spaulding
Lynn, Mass	Emery A pl
*Perley O shipping cl	Harold E
Nashua, N H	Tinkham, F A mer No 19
	Jennie (Brewster ho

*Myrtle J (m Webber 89 Com., Portland	Edith, (Newcomb Earl W
*Helen G stenog Bates, Lewiston	Doris F Leon M
Florence A stu	Trott, A S far No 19
Wendall D pl	Edith E (Russell
Lawrence E pl	*Jennie M (m Spencer Everett, Mass
Melville B pl	Winship J far
Lillian L pl	Helen May
Titus, Cyrus K far Sab 1	Frances A pl
Barbara M (Leach	Mildred T pl
Eva J (m Robie ho	Trott, W J far No 19
Lizzie J (m Sprague	Caroline E ho
*John A butcher Bryants Pond	True, Oscar C far Win 21
*Arthur L Wash	Nellie (Smith ho
May M (m Payne	Annie May (m Prescott
Sadie B (m Prescott	Alice G (m Frost No. 19
Thompson, Elbridge G far	Ruby T tr
Francena J (Light ho	*Eunice D stu Wales
Grace E tr	Doris Ida pl
Thompson, Wm H far	True, Ruby T tr
Mabel A (Records	Turner, Horace
Alvin L	retd far & J of P
Ralph C	*Cora (m Gammon Peru
Towle, Cyrus retd North	Sarah E (Robinson
Towle, Chas E mockn mkr	Turner, Arthur M blk
Trask, Chas L sec wk	Louisa A (Cushman ho
Evelyn (Dakins ho	Agnes M (m Prescott
Viola pl	*Arthur F mill wk Wilton
Wallace	*B W R R brakeman Waterville
Trask, Alvin A hotel prop	
Nellie E (Foss	
Treeworgy, P W far Win 21	

CENSUS

173

W			
		Mildred E	pl
		Helen M	pl
Wade, Wm G	clerg	Chester E	
Josephine (Jerome		Dora A	
Wadsworth, Vinton F	car	Watts, Geo	retd
Lettie A (Wilcox		Hattie (Work	
Vivian M		*Rose (m King	
Walker, A L	North	Winthrop	
far & stone mason		*Isaac	s s wk
Myra H (Gowen	ho	Brockton, Mass	
Irving E	butcher	*Perley	s s wk
Harriet M	milliner	Rockland, Mass	
Walker, E E	meat dlr No 20	*Florence	bk kpr
Josephine A (Lindsey	ho	Rockland, Mass	
Chas E	pl	Lilla	ho
Warren, Chas W	far No 19	Naoma	pl
Chas E	far	Waugh, Geo US Pens'r	Win 21
Edith E (m Robinson		Frank	far
*Marshall J	eng	*Geo Jr E Winthrop	far
Dorchester, Mass		Waugh, Frank	
*Ralph M	boiler mkr	Annie (Crowell	
Dorchester, Mass		Geo H	pl
Walter T	far	Susan M	pl
Sarah E (m Frost		Helen	pl
Warren, Charles E	No 2	Carlton P	
Elizabeth E (Young		Wedge, Peter	mail car North
C Fred	pl	Mary C (Butler	ho
Warren, Newell A	far No 19	Welch, O (Augusta	retd tr
Mary L (Libby		Wetstein, Harry L	lab
*Ralph J	far	Alice J (Robertson	
Clancy, Mont		Hollis C	
Roger V	far	Wheeler, John A	grain dlr
Birdena M	pl	Jennie A	ho
Carroll C	pl	Walter A	far

Frank L	car	Wing, Ida A (Magna	North
Wheeler, O S	far Sab 1	Lois A	ho
G Martina (Clark	ho	Arthur E	pl
Rena E		Wing, Freeland Q	far
Wheeler, Walter	far	*Celia M (m Wing	Lds Jc
Annie (True	ho	Leroice B	lab
White, H M (Wing		*Lula M (m Burnham	
Ellis A	fish hatchery	No Leeds	
*Nellie L (m Ferguson		Nellie F (McCulla	
Hollis Center		Florence M	pl
White, Fronia O (Ludwig	far	Wing, John F	far No 20
Win 21		*Jennie F	Fairfield
Chas A		Flavilla (Freeman	ho
White, Ethel L		Clair E	mill wk
Whiting, G Walter	North	Wing, Clair E	mill wk No 20
millers & feed dlr		Maud A (Pray	ho
Whittier, Geo T	cutter	Vern C	pl
May L (Rolfe		Wing, Clarinda (—	
Guy C	pl	*Willis A	lumb
Lena M	pl	Watsonville, Cal	
Clifton S	pl	*Arthur L pres laundry Co	
Alida B		59 West Newton,	
Whittier, Shephard	far	Boston, Mass	
Geo	mockn mkr	*Lillian (m Northrop	
*Herbert J	shoe shop	Brookline, Mass	
*Ida M (m Corbett		*Wesley M	Ventura, Cal
Revere, Mass		Williams, Ada F (Allen	far
Arthur C	far	Ina M	pl
Whitney, Mary H (Pray		Linda E	pl
*Frank H	nurse Alaska	Wilson, E T	planing mill
Clarence E	nurse	Witham, Wm W	far No 19
Wilcox, John A		Alice C (Danforth	
Augusta S (Safford		Wm W Jr	
Lottie A (m Wadsworth		Witherell, H H	far

Annette (King	ho	Woodbury, C W	far	Win 21
John King		Nellie A (Macomber		
Witherell, Joel W	far	Harrie A		pl
Abbie (Getchell		Leita L		pl
*Encie A	sales woman	Hazel M		pl
138 Charles, Boston, Mass		Woodbury, Mae A (Leach		
*Jude A		Roland L		pl
138 Charles, Boston, Mass		Annie L		pl
*Edith M	typewriter	Wright, C M	far	No 19
	Boston, Mass	Wyman, James	far	No 19
Harvey H	far	Ann M (Sanderson		
*Earstine (m Kirby		Willie F		far
	Revere, Mass	Frank W		far
Mabel		Wyman, Cyrus C	far	No 19
Withers, James	retd	Mary S (Hicks		
Mary E (Whipple	North			
Nettie A (m Leslie	ho			
Nellie E (m Robinson	ho			
*Geo W	s s wk	Young, Harold E	clerg	North
*Warren, M	s s wk	Gertrude E (Steenberge		
*Wm L	far	Frederick H		
	No Belgrade			

Y

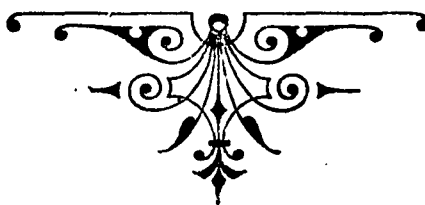

HISTORY OF MONMOUTH

CHRONOLOGICAL EVENTS.

- 1774—First settlement made in town by Thomas Gray and others.
- 1781—Bloomingboro incorporated a plantation Aug. 24, by name of Wales, in honor of Mr. Welch.
- 1792—Town of Monmouth incorporated Jan. 20, named in honor of Gen'l Henry Dearborn's valiant conduct at the battle of Monmouth, N J.
- 1793—Jesse Lee first preached Methodism here. Center school district formed.
- 1799—Town meeting first held in old yellow meeting house.
- 1801—Capt. Sewall Prescott's tavern (The Old Fort) erected.
- 1803—Monmouth Academy incorporated, later granted 10,020 acres of land.
- 1844—Old Town House erected.
- 1851—First Academy building burned.
- 1855—Academy re-opened in new brick building.

EARLY SETTLERS.

Thomas Gray, Reuben Ham, Joseph Ailen, Philip Jenkins, Jonathan Thompson, all from the vicinity of Brunswick,

settled in 1774. John Welch, Ichabod Baker, Alex Thompson, Hugh Mulloy, Gail Cole, John Austin, and Benjaoni Austin within two years after. Peter Hopkins, and Capt. James Blossom, about 1781; James Weeks, Nathan Stanley, Zadoc Bishop, Christopher Stevens, Samuel Simmons, Wm. Welch, Samuel Welch, Edward Welch, Oliver Hall, Timothy Wight and John Fish, around 1781. Gen. Henry Dearborn and his two brothers, Simon and Benjamin, Caleb Fogg, James Norris, Joshua Brown, Daniel Gilman, Gilman Moody, and John Chandler, all from New Hampshire; and Daniel Allen, Peter Lyon, Josiah Whittredge, Gordon Freas, Nath. Smith, Benj. Stockim, and Nathaniel Brainard, all settled about 1782 or earlier. Phineas Blake 1786.

CHURCHES AND PASTORS.

METHODIST EPISCOPAL CHURCH.—CENTER.

Class gathered in Nov. 1794, the first in Maine. Rev. Jesse Lee, the pioneer of Methodism, founded Readfield Circuit. First meeting-house and second Methodist chapel in Maine erected near Ellis' Corner, in 1795. Burned in 1843. New church erected 1844 corner of Main and High streets, removed to present location, 1866 and spire added. Recently repaired and re-dedicated. New England Conference convened at Prescott's tavern (Old Fort) in 1802. Monmouth Circuit established in 1827. Pastors since 1875: —Revs. D. Waterhouse, 1875-6; R. H. Kimball, 1877-8; True Whittier, 1879-80; O. S. Pillsbury, 1881-3; G. D.

Holmes, 1884-6; H. Hewett, 1887-9; J. H. Roberts, 1890-1; F. W. Smith, 1892; W. B. Eldridge, 1893-5; M. E. King, 1896-7; H. L. Nichols, 1898-1903; H. A. Sherman, 1904-5. Charge includes North and East Churches.

“The Old Yellow Meeting-House” was erected by the town in 1795, near the site of Cumston Hall. First occupied for town meeting 1799. Sold in 1844 and torn down.

FIRST BAPTIST CHURCH.

Organized in eastern part of town 1810, Rev. Elias Nelson, pastor. Became extinct by 1822. Baptist Church on the Ridge organized as First church, 1827. Meeting-house erected in 1828. Pastors since 1850:—Revs. John Upton, 1851; A. M. Piper, 1852-7; Cyrus Case, 1858-61; G. D. Balentine, 1861-3; O. B. Walker, 1863-7; H. Hawes, 1867; T. J. Sweet, 1868-72; T. J. Lyons, 1872-3; James Heath, 1875-7; S. Powers, 1878-81; E. Dennett, 1881-5; Robert Scott, 1888-91.

FREE-WILL BAPTIST CHURCH—SOUTH MONMOUTH.

Society organized in eastern part of town prior to 1839. Church erected about 1859. Pastors:—Revs. M. L. Getchell, C. B. Glidden, J. Fuller, J. Keene, Chas. Bean, Mr. Andrews, Mr. Baird, L. S. Williams, R. Staples, Rev. Mr. Noble, H. A. Luckenbach.

A Baptist Church was organized at East Monmouth in 1837. Held one-third share in Union Church erected in 1839. Rev. Wm. Day, pastor, 1837-40. Now extinct.

MONMOUTH CENTER BAPTIST CHURCH was organ-

ized in 1842, Rev. S. Hinkley, Pastor. Now extinct.

The CHRISTIAN CHURCH was organized at North Monmouth in 1817 by Rev. J. B. Prescott, who served as preacher until 1835. House of worship erected 1818; sold 1855. Society now extinct.

The UNION CHURCH of NORTH MONMOUTH was erected by Methodist, Universalist, Congregationalist and Christian pewholders in 1852.

MONMOUTH CENTER CONGREGATIONAL CHURCH.

Organized 1853 by Rev. Mr. Conant. Church erected 1856. Records burned 1885. Pastors and preachers:—
Revs. J. H. Conant, 1853-7; H. S. Loring, Mr. Gould, 1863-5; Mr. Waldron, Mr. Rogers, 1874; A. M. Wiswall, 1877; C. E. Andrews, 1879; J. B. Caruthers, 1881-3; R. H. Peacock, 1884-7, J. A. Anderson, 1889-91; Wm. G. Wade, 1892-7; Frank S. Hartley, (supply), Geo. E. Woodman, 1899-1902; J. H. Gould, 1904; C. L. Rotch, 1905.

TOWN OFFICIALS

CLERKS.—1850-1905.

1850-54, Chas. T. Fox; 1855, C. A. Cochrane; 1856-57, C. T. Fox; 1858-73, Geo. H. Andrews; 1874-78, Ambrose Beal; 1879-1905, Chas. J. Bragdon.

TREASURERS—1865-1905.

1865-77, Wm. G. Brown; 1878, D. E. Marston; 1879-81, H. A. Williams; 1882-85, F. H. Beale; 1886-90, E. A. Dud-

ley; 1891-93, F. H. Beale; 1894-97, H. S. Blue; 1898-99, C. W. Prescott; 1900-02, H. S. Bent; 1903, Geo. H. Stetson; 1904-05, J. F. Moody.

SELECTMEN.

1850-51—Joseph Loomis, D. Thurston, Wm. H. Boynton.

1852-54—D. Thurston, Wm. H. Boynton, Benj. Stockin.

1855—Wm. H. Boynton, John B. Fogg, Rufus Marston.

1856-57—Wm. H. Boynton, E. Freeman, Geo. W. King.

1858—E. Freeman, Geo. W. King, Geo. H. Andrews.

1859-60—G. W. King, Geo. H. Andrews, J. G. Smith.

1861—Geo. H. Andrews, J. G. Smith, A. W. Tinkham.

1862-65—J. G. Smith, J. B. Fogg, Ambrose Beal.

1866—J. B. Fogg, Ambrose Beal, Geo. H. Andrews.

1867-68—J. B. Fogg, Ambrose Beal, J. G. Smith.

1869—Ambrose Beal, J. G. Smith, J. G. Blossom.

1870—G. H. Andrews, John O. Gilman, S. R. Simpson.

1871—J. O. Gilman, S. R. Simpson, J. G. Smith.

1872-73—J. G. Smith, O. S. Edwards, H. O. Pierce.

1874—O. S. Edwards, H. O. Pierce, S. O. King.

1875-76—O. S. Edwards, S. O. King, J. B. Fogg,

1877—S. O. King, J. B. Fogg, J. R. King.

1878—S. O. King, J. B. Fogg, C. E. Frost.

1879—C. E. Frost, J. G. Smith, J. O. Preble.

1880—C. E. Frost, J. O. Preble, O. W. Andrews.

1881-82—O. W. Andrews, J. Cumston, S. R. Simpson.

1883-86—O. W. Andrews, C. E. Frost, Howard Stetson,

1887—O. W. Andrews, D. P. Boynton, A. W. Tinkham.

- 1888—O. W. Andrews, C. J. Bragdon, J. P. Richardson.
1889—O. W. Andrews, J. L. Orcutt, D. H. Tillson.
1890-91—J. L. Orcutt, D. H. Tillson, H. C. Frost.
1892—J. L. Orcutt, H. C. Frost, C. F. Merrill
1893-95—O. W. Andrews, H. C. Frost, Ethan Little.
1896—O. W. Andrews, H. C. Frost, O. H. Jewell.
1897-98—Ethan Little, A. A. Sawyer, J. A. Cunningham.
1899—A. A. Sawyer, J. A. Cunningham, W. A. Richardson.
1900—J. A. Cunningham, W. A. Richardson, S. W. Donnell.
1901—W. A. Richardson, S. W. Donnell, J. B. Cullinan.
1902—S. W. Donnell, J. B. Cullinan, Joshua Stover.
1903—J. B. Cullinan, Joshua Stover, W. A. Richardson.
1904—Joshua Stover, W. A. Richardson, W. H. Hathaway.
1905—W. A. Richardson, W. H. Hathaway, A. F. Tinkham.

SOLDIERS OF THE REBELLION

At the close of the year 1861 the following men were or had been in the service;

Nathaniel Billington, Wm. A. Bowers, Nathaniel Boynton, Lieut. Wm. H. Briggs, Wm. H. H. Brown, John Chick, Capt. Granville P. Cochrane, Lewis H. Cushman, Asa W. Cummings, Warren S. Folsom, Andrew J. Fogg, Frank M.

Follynsbee, Horace C. Frost, Adj. Henry O. Fox, Otis H. Getchell, Chas. F. Gilman, John Q. A. Gilson, Nathaniel G. Gilson, Joshua Gray, Valentine R. Gray, Geo. B. Hall, Francis Hall, Silas E. Hinkley, Chas. H. Hinkley, John B. Hodsdon, Geo. H. Hutchins, John Ingersoll, Wm. H. Jones, Thompson S. Keenan, Chas. K. Keenan, Henry F. Leach, Harlow Z. Murch, W. Scott Norcross, Capt. Greenleaf K. Norris, John B. Parsons, Shepard Pease, S. B. Plummer, Solomon O. Prescott, Josiah T. Smith, Geo. Small, Nathaniel M. Smith, Jos. S. Taylor, Emeelus S. Tozier, Milburn S. Tozier, Frank Wardsworth, Edw. P. White, Lieut. Spencer F. Wadsworth, Lieut. John F. Witherell, Elias H. Wadsworth.

From 1861 to the close of the war the following men served; Jas. H. Allen, Chas. W. Ayer, Edwin F. Bailey, Sam'l W. Barker, David Bartley, Mathias A. Benner, Sam'l D. Blake, Lieut. Ara C. Brooks, Horace Burrill, Michael Burke, John S. Chandler, Wm. B. Chick, Jas. H. Chick, Leander L. Clark, Simon Clough, David H. Coburn, Wm. Coburn, Con Collins, Chas. H. Crowell, C. F. Cummings, Alexander H. Day, Chas. E. Day, Silenus Decker, Geo. F. DeWitt, Almon B. Donnell, Edwin L. Donnell, Jas. E. Dudley, Edw. Durgin, Nathaniel J. Emerson, Chas. C. Ellis, Stone G. Emerson, Warren Farrar, Jas. S. Field, Lemuel T. Field, Andrew J. Fogg, Dan'i W. Folsom, Alpheus S. Folsom, Geo. D. Frost, Geo. W. H. Frost, Horace C. Frost, Sam'l A. Frost, Wm. B. Frost, John Fuller, John F. Furbush, David H. Gilman, Wm. Gray, Jos. D. Greenlief, Alanson G. Hall, David S. Hall, Geo. E. Hathane, Willard K. Hathorn,

Wm. C. Hannaford, Chas. H. Hinkley, Jos. E. Howard, John F. Howard, Geo. S. Hutchinson, Jas. Jaquith, John H. Johnson, Thompson S. Keenan, Geo. J. Ketcham, Sam'l J. King, Philip Kighrigan, Geo. L. Landers, Lewis Lane, Lyman E. Leach, Benj. F. Leighton, Cephas H. Leighton, Chas. H. Leighton, Geo. W. Marston, David T. Moody, Frank G. Moody, Frank S. Mountfort, Chas. E. Nason, Chas. A. Norcross, Constant F. Oakman, Wm. Paddaux, John Perry, Jas. A. Pettingill, Andrew B. Pinkham, Jos. W. Pinkham, Chas. E. Plummer, Chas. H. Prescott, Jas. M. Prescott, Herald A. Price, Wilbur F. Priest, Geo. H. Putney, Edwin G. Randall, Chas. A. Reed, Wm. Regan, Carlton K. Richardson, Edw. A. Richardson, Lieut. James D. Robie, Frank Ronco, Jas. F. Rowe, Wm. Rowkes, Albert J. Sharp, Wm. H. Shorey, Josiah Smith, Jeremiah Spelman, Lucias C. Stockin, Lander C. Thompson, Chas. F. Thurston, Jerry E. Thornton, Nathaniel W. Titus, Howard P. Todd, John F. Tolman, Sam'l T. Torsey, Chas. E. Towle, Wm. A. Tozier, Francisco Wadsworth, Cyril N. Walker, Thos. Ward, Peter Wedge, Philip Wedge, Edw. P. White, Edw. Wilkes, John A. Wilcox, David Wilson, Sam'l F. Wing, Sam'l S. Wyman.



Census of Leeds

NOTE:—Where no postoffice is expressed, **LEEDS** is understood. Other postoffices are abbreviated thus: North Leeds—North; South Leeds—South; West Leeds—West; Curtis Corner—C Cor; Leeds Junction—Jnc; Greene, R. F. D. 1—Grn 1; Greene, R. F. D. 2—Grn 2.

A		
		*Louise M stu
		137 Nichols, Lewiston
Adams, Mildred G	pl C Cor	Marion L pl
Adams, Marion E	pl C Cor	Orland H pl
Adams, Sanford R	pl C Cor	Vina A pl
Additon, Eliza A (Jennings		Anthony, Geo H R R wk
	Grn 1	Gertrude M (Graham ho
*Orville	house furnisher	Geo T
	— Georgia	Alice E
Fred L	far	Austin, Fred C far Grn 1
Additon, Fred L	far Grn 1	Lizzie A (Pullen
Lenora J (Howe		Austin, Chas A far South
Orville I	pl	Carrie May (Keith
Ernest F	pl	Lester G pl
Leslie F	pl	Chester I
Ivan B	pl	Mary A
Clayton	pl	
Edna	pl	B
Florus J		Barker, A T far Strickland
Loring R		Ari A (Warren ho
Additon, E E	far Grn 1	C Warren far
Mary A (Thomas		Barker, C W far Strickland

CENSUS

185

M Emma (McClusky	ho	Willis	far
Ari Annie		Lester R	far
Bartlett, King	sta agt	Bates, John H	far Jnc
Annie (Foss		Serena E (Sumner	ho
Stanley F		Bates, A G	team Jnc
Glenwin V		Phebe A S (Day	ho
Bartlett, D F	lab North	*Clara A (m Beal	
Mertie I (Clemonds		Newton Center, Mass	
Flossie I	pl	*Roy A	brazier
Elsie L	pl	Newton Center, Mass	
Hazel E		Beal, Moses E	far Jnc
Bates, Geo	U S Pen South	Georgie L (Holmes	ho
Bates, H W	far South	Oral E Holmes	pl
Clara E (Beals	ho	Beal, Lovina (Dickens	Jnc
John O	lab	Georgia (m Pettingill	
Mattie E	stu	Grn R F D	
Howard P	pl	Nettie (m Strout	Sab 1
Bates, Delia A (Oliver	South	*Lilla M (m Baker	
*Alden R	far Wayne 25	Litchfield	
Herbert W	far	Moses E	far
*Clara A (m Bates		Beals, T A	far Alta
242 H P Ave, Hyde Park, Mass		Mary E (Lewis	
*Lewis E	blk Bethel	Etta B (m Dudley	
*Jennie M (m Mower		Beals, Geo L	Alta
	Grn 1	Alena M (Wing	
*Langdon B	mach	Loren W	stu
	Waterville 42	Gracie L	pl
*Cyrus S	car	Beckler, Geo W	far South
26 Bradley, Hyde Park, Mass		Esther M (Fuller	
*Bessie B (m Fogg	Greene	Geo K	far
Bates, James E	far	*Hattie M (m Carpenter	
Augusta L (Wheeler	ho	Poland	
*Nancy E (m Wheeler		*Bert H	team
Wales		Keene's Mills	

Bergquist, Maurice A	pl	Bertha	pl
Bickford, Clarinda (Jones		Leopole	
	Grn 2	Bodge, Chas L	far North
Frank E	far	Jennie (Averill	ho
Myrtie M (m Bradford	ho	Marian Gladys	
*Jennette D (m Hosley		Morris Clinton	
	Dixfield	Boothby, T H	far
Bishop, W S	far Jnc	Lizzie L (m Brewster	
Ellen E (Rackley	ho	Estella S (Stinchfield	ho
*Clifton D	sta agt	Brewster, Chas B	far
	Columbia Falls	Lizzie L (Boothby	ho
*Glen C (m Libby	Greene	S Nina	pl
*Ned R	canoe builder	Brewster, H B (Libby	
	Veazie	*Chas H	automobile mfg Detroit, Mich
Laura E	ho	*Geo C	car tracer Elpaso, Tex
Bishop, Geo T	far	Brewster, H M	ret'd C Cor
Julia H (Byron		Angelia (Bishop	
Weston H	far	*Hattie M (m Hodsdon	
Florria M	tr		Watertown, Mass
Marion D	tr	Maria B	
Bishop, W H	far & tax col	Charles B	
Mabel L (Lincoln		Carrol H	
Marie L		Brown, Abbott	ptr
Bishop, Geo	far	Maud V (Gould	
Susan (Lowell		Maurett L	
*J Perley	Winthrop	Brown, Susan J (Towle	
	speculator live stock	Emma (m Morris	
*Walter	far Monmouth	*Edwin	fore pulp mill Rumford Falls
*Anna S (m Pinkham		*Hattie	Boston, Mass
	Augusta	*Lizzie (m—	Norway
Bishop, Mary A	ho Jnc	Brown, Frank J	far North
Blaudett, Napoleon	West		
Leonie (Gaudette			
Arthur	pl		

Lillian (Gallagher		Marian L	
Harold C	pl	Burnham, Geo	lab
Marian L		Sophonra (Sturtivant	
Frank J		*Caroline (m Taylor	
Brown, John W	far Grn 2		Stark
Margaret A (Wyman	ho	Frank	
Blanch M	pl	*John far	East Wilton
Bryant, A T	far & cream col	Susan (m Sturtivant	
	North	Lizzie (m Newcomb	
Flora E (Lovewell	ho	*Fred	R R wk
Arthur A	pl		East Wilton
Albion R	pl	*Sadie (m Maxim	
Stanley L	pl		East Wilton
Stillman T		*Dora (m Cochrane	
Percy S			Oakland
Buckley, R M	can mkr	Willie	mill wk
Rose G (Gilbert		Ada (m Hyer	
Guy G		Ida (m Dimond	
Oliver E		Lewis	mill wk
Forest L		Burnham, A Frank	
Marion W			U S Pension
Theo G		*Mary E (m Merrill	
Burgess, Mrs A B (Wing		*Edgar	Lewiston
	C Cor		mach shovel handle
Luther H	mill wk	Etta G (m King	
Willie A	mill wk	Allie P	far
Maud F (m Wing		Delia (m Savage	
Burgess, Elmer	far & millman	Burnham, Allie	s s wk & far
	C Cor		North
Lula L (Libby		Lula M (Wing	ho
Ethel M	pl	Leola M	
Guy F	pl	Burnham, Cyrus B	far North
Flossie A	pl	Lottie F (Ramsey	
Roy A		Josephine	pl

		C	
Burnham, J F	far	C Cor	
Lena (Hallowell			
Arthur C		pl	Campbell, H L far North
Mert H		pl	Maria (Carr ho
Weston		pl	Lena E tr
Lee		pl	Campbell, A E far North
Harry M		pl	Alice Bertha (Hamilton
Tereal			Bessie L pl
Lillian L			Florence H
Burnham, G W	far	C Cor	Campbell, R H far North
Vesta E (Wing			Augustus E far
Geo C		pl	Canwell, Snell F car North
Cassie M		pl	Abbie E (Shackley
Ellen G		pl	*Chas F far Hartford
Sylvia A		pl	*Geo A musician
Stella M		pl	Turner
Alton L			*Dora A (m Burkett
Burnham, J F		lab	Lewiston
Lucy A (Wing			Addie A (m Phillips
Joseph F		lab & pl	Canwell, R D far North
Fred L		pl	Carpenter, Geo S
Arthur W		pl	far & gen store
James L		pl	Lizzie C (Hall ho
Geo C			Leland S cl in store
Effie M			Carver, Matilda (Russell
Burnham, Wm	far	C Cor	*Isaac R paper mkr
Lucinda (Sturtivant			Livermore Falls
Luella (m Wing			Myrtie E stu
Albina (m Wing			Carver, Everett L far North
Ida (m Wing			Carver, Jas far North
Alvin		lab	Mary (Fish ho
Burnham, Eugene		C Cor	*E Ellen (m Roberts ho
	far & R R	wk	Wayne
Butler, Arthur	mill wk	West	Seth F mill wk

CENSUS

189

*Abbie (m Morrill	ho	Emily J (m Edwards	
Lewiston		*Albert F	far Liv Falls
*Alice (m Dixon	Lewiston	*James S	far Liv Falls
Frank L	blk	*Alfred	far Phillips
Mira (m Moore	ho	*Jennie M (m Eastman	
*Emma (m Jordan	ho	Canton	
E Turner		Perley B	far
Carver, Frank L	blk North	Benj H	far
Abbie H (House		Churchill, L L	far
Walter J		Maria A (Hall	
Carver, J E	far & car North	Hattie R	pl
Jennie D (Richards		Stella M	pl
Blanche (m Rose		Gladys F	
*Mabel C (m Hull		Coffin, Manley M	
146 St Botolph, Boston, Mass		Emily A (Pettingill	
Jennie Bessie (m Jackson		Collins, J T	blk
*Nettie R (m Hammond		Lina M (Hobbs	
East Livermore		Davis M	pl
Georgie	pl	Donald W	
Carver, Effie (Rose	West	Cook, E L	far Alta
Warren	pl	Mattie F (Sprague	
Carville, Wm K	far	Copp, Eola	pl
Fannie (Maguire		Cowley, Geo E	sta agt North
Henry	pl	Josephine H (Knight	
Roland		Crockett, Mary R	
Ellsworth		(McLaughlin	Strictland
Caswell, Earl F	store	*Susie M (m Hamlin	
*Eliza (m Bridgston		Maynard, Mass	
So Braintree, Mass		*Elery D	s s wk Auburn
*Elmer E	far N Y	Curtis, Wm H	
*Alverdo	stone cutter	portable saw mill	
Yarmouth		Effie M (Oaks	ho
Child, E S	far & retd vet	Curtis, Henry B	far
Hannah J (Wing	ho	Curtis, Mary L (Curtis	C Cor

Flora (m Lindsey				*Annie B (m Barker			
Albina L		ho		Rumford Falls			
Oren E		far		Dean, A F	far	North	
Curtis, Oren E	far		C Cor	Julia A (Woodman			
Ermina E (Pettingill				Deane, Victoria H (Turner			
Ada M		tr & stu				West	
Walter E		stu		Abbie E		ho	
Archie M		pl		S Homer		far	
Curtis, Eben	far		C Cor	*Stillman H			
Cordelia (Briggs		ho		whol butter & cream			
				Providence, R I			
				Phillip H		far	
				Deane, V A	far	West	
				Deane, Truman		West	
				far & horse breeder			
				Decoster, Emery B		far	
				Mary E (Wood		ho	
				Stanley E		far	
				Dillingham, John	retd	far	
				Doyle, Eugene	far	North	
				*Have —		Boston, Mass	
				Ellen (Mason.		ho	
				Drake, Wm		C Cor	
				Etta J (Eaton			
				*Andrew E			
				shirt fact ship room			
				*Winona E (m Goff		ho	
				St Louis, Mo			
				*Alice E (m Merrill			
				So Monmouth			
				Walter		gen wk	
				Hazel W		pl	
				Drake, Rosilla (Fogg		C Cor	
				Flora (m Libby			
Daggett, J G	far		North				
*A May (m Miller							
So Vassalboro							
*Effie B (m Shackley							
Norwood, Mass							
Della Ada (m Howard							
Ella C (m Knapp							
Dalton, R E	far		North				
Nelson A			pl				
Daly, E V			far				
Daly, Lettie M (Sprague			ho				
Julia M			ho				
*Wendel M	far		Greene				
Dascomb, F A	far		North				
Lucinda (Knapp							
Annie L (m Gill							
*Alice M			Monmouth				
Geo W			far				
Davis, Alonzo			far				
Ora A (Foster							

CENSUS

191

William	ptr	Field, Chas W	far	West
Frank	ptr	Fish, Seth	far	North
Drake, Frank	ptr	Tersie A (Carver		ho
Carrie E (Merrill	ho	*Charles	far	Wayne
Gertrude N	pl	Fitch, Chas D		mach
Dyer, Sol	far	Anna (Flye		ho
Julia (Trufant	North	*Iva M	publishing house	
Geo	far			Waterville
Lutie (m White		Lizzie M		
Mona	tr	Fogg, Rosilla (Drake		C Cor
		Foss, A Judson		far
	E	*Lena H (m Palmer		
		Stockbridge, Mass		
Edgecomb, Aubray	far	Lucy M		tr
Annie W (Foss	North	Foss, W P	far & wool dlr	
*May C (m Neal				North
	Monmouth	Hattie F (Cox		
S Etta	tr	Geo M	stenog	North
Elkins, Sarah F (Mills	South	Foss, Geo M		stenog
*Floyd A	s s wk	Faith G (Chapman		
	Island Pond, Vt	Foss, F G	mason & far	North
Elicott, Lizzie (Austin	Grn 1	Vesta F (Foss		P M
Chas H	lab	Annie H (m Bartlett		ho
		Oliver J	asst	P M
	F	F Maynard		stu
Farmer, C C		Foster, B A	far	Junc
	packer canned goods	Lena B (Seabry		
Cassie B (Lane		Leroy C		pl
Chester C Jr	pl	Ray G		
Albina L	pl	Reginald P		
Annie B	pl	Francis, W L		mer
Lillian M	pl	Georgia A (Francis		
Harold L		Gard R		tr
		Gladys H		cl

Francis, Samuel	far	North	Gordon, G C	ret'd	far
Lucy R (Foss			*Hezekiah		team
*John	cashier	R R			Danversport, Mass
		So St Paul, Minn	John A		far
Daisy M		tr	*Henry G	far	Wayne
Blenn P		far	Gordon, John A		far
Henry A		pl	Adelia (Hartt		ho
Fernando F		pl	John H		pl
Leland M		pl	Gordon, C W		far
French, G E (Gould		North	Annie (Burrell		ho
Gardner A		pl	Evelyn		stu
Andrew W		pl	Lillian		pl
			Harold		pl
			Gould, Harry A		far
			Maud E (Ford		ho
Gabriel, —	basket mkr		Paul F		pl
		North	Louville W		pl
Susan (Bernard			Gould, Elmer Clyde		pl
	basket mkr		Gould, Lucius L		far
Gamage, Fred	sta agt	C Cor	Emily B (Beals		ho
Bertha V (Works			*Emily M (m Roberts		
Elwin H					Portland
Mabel E			Gould, H N	far	North
Lillian E			Nellie E (Roach		ho
George, H N		far	Nellie A		stu
Gilbert, O S (Turner			Clarence N		pl
Rose A (m Buckley			Gould, Lizzie L (Gardner		
Gilmore, John F		far			North
Vesta (Hammond			Harry N		far
Gilmore, R A			*Sam G	freight agt	
Cynthia (Lothrop					Marathon, Texas
John F		far	Gertrude M		stu
*Lizzie (m Towle			Gould, F E	far	North
		Salem, Mass	Sarah L (Peare		ho

Maud V (m Brown	ho	Grant, F S far&can mkr	West
*Carl L	mason	Effie A (Cooper	
	Hyde Park, Mass	Elmer A	pl
Cleon C	fire R R	Rita M	pl
Gould, R L	far & mason	Herbert F	pl
	North	Grant, Josiah retd far	West
Ada S (Greenwood	ho	Rebecca (Rose	
Willis E	phy	Herbert L	far
Alice May	tr	Grant, A P far	West
*Moses G	mer	Elmira J (Libby	
	Springfield, Mass	*Harry A hardware	
Gould, Chessman D	far North		Boston, Mass
Harry N	far	*Rose E (m Addison	
*Samuel G	Texas		Milton, Mass
	tel oper Finley R R	*Joseph L far & sum hotel	
Gertrude M	stu		East Auburn
Gould, F B far & car	North	Bertha A (m Waite	
Amanda B (Brown		Arthur W	far
Georgianna E (m French		Glenwood T	far
	tr	Grant, Alton	West
Blanche I (m Jackson		Grant, Della	West
Gould, N P far	North	Grant, Edward L	West
Mae G (Pease	ho	Grant, Arthur W far	West
Bernice A	stu	Lotta M (Bray	
Gould, Willis E phy	North	Harry A	
Eunice R (Libby		Grant, Stephen W retd	West
Gouthier, Geo J lab	C Cor	Joshua far & team	
Addie (Durprey		*Chas T coal & wood	
Lizzie (m Peridee			Boston, Mass
Josephine	ho	Flora B	ho
Emma	pl	Grant, Peary grocer	West
Rosy	pl	Charles far & mach	
Graffam, Emma (Pierce	North	*David L motorman	
Elmer W			Boston, Mass

*John	motorman	Hallowell, A G	see wk R R
	Boston, Mass		C Cor
Eugene (Morgan	ho	Henrietta (Wing	
Grant, H L	far & dep sheriff	Eva May	
Addie M (Smith	ho	Hanscom, Leslie	far West
Fred F	far	Hartford, H W	far C Cor
*Myrtle M (m Bishop		Edith M (Glidden	
	Veazie	Myrtie M (m Pease	
Graves, Hall J	pl	Bernie E	far
Gray, Harland F	far & car	Bert R	fireman
Lovina (Morris		Florence A	pl
Gladys I	stu	Floyd H	pl
Ernest L	pl	Willis H	pl
Elva L	pl	Mamie A	pl
Iva E	pl	Harvey, Silas	far North
Glenna	pl	Cora F (Cushman	
Greeley, Clarence	far North	*Ray L	ins agt Auburn
Ella A (Lovewell		Wilbert N	far
		Hayes, Bradelia	Jnc
		*Cornelius N	sta agt
			Gorham
		Mary	far
		*Dennis	
			Ea Brookfield, Mass
Hadley, Horace A	shoe mkr	Kate (m Colley	
Susan J (Brown	ho	Anna	ho
Hallowell, T J	far C Cor	Elizabeth (m Holmes	
Eliza A (Libby		*Edward J	
Lena B (m Burnham			W Somerville, Mass
*Mabel B (m Chase		Heald, Everett D	far Grn 2
	Fitzwilliams, N H	Rose A (Carver	ho
*Martha E (m Stevens		Ruth A	pl
	Sabattus	Roland A	pl
*Walter W	mill wk	Heald, Otis R	far Grn 2
	Sabattus		
Amasa G	sec wk R R		

Evelyn (Kelliher	*Seth A mer Ottawa, Ia
*Mabel (m Shannon	Dora L (m Wing ho
Cambridge, Mass	Lucretia L ho
Olive M (m Phinney	Howard, C E mill wk West
Leeds Jnc	Theresa T (Wright ho
Henley, Katie (Roach	Alton W pl
Iva Louisa pl	Walter R pl
Herrick, Frank H West	Howard, A J far No Grn
far & supt of schools	Della A (Daggett ho
Lucy M (Sylvester ho	Della E
Laura M pl	Annie May
Herrick, Mar M West	Ralph J
Hobbs, J W far	Howard, W E far No Grn
Tamson L (Doe	Hull, Glenor pl North
*Arthur W motorman	Hyer, J M mill wk
Westbrook	Ada M (Burnham
Lina M (m Collins	Mildred
*Sadie E tr So Portland	J
Hosley, C P far North	Jackson, T C far North
Bessie A (Bodge ho	Bessie J (Carver
*Wm C far Strickland	Jennings, Wm A
*Linwood P	far & live stock dlr
Prin Dixfield high school	Hannah M (Adams
House, Walter B far West	Howard L pl
Annie E (Nichols	Fred M pl
Howard, Lot far North	Harold W pl
Ella F (Millett	Julia M
Francis Davis Millett stu	
Howard, Seth far	
Elsie A (m Lincoln ho	
*Florilla (m Pike ho	
Ottawa, Iowa	
*Lydia A (m Pike	
Ottawa, Iowa	

Jennings, Julia E (Main				Mary Etta	ho
{ Thomas L				*Martha Ann	ho
{ Daniel M				157 College, Lewiston	
{ Wm A				Laura J	ho
farmers, butchers & dealers in				Hannah E (m Grice	
live stock				Kemp, John	sec wk C Cor
known as Jennings Bros				Maggie (Stuard	
Jennings, J F	far	West		Etta G	ho
Emeline (Foster				E Blanche	ho
Gertrude M				Maria A	pl
Jepson, C H (Berry		North		Lotta May	pl
Johnson, Minnie (Foss		ho		Henry W	pl
Owen		stu		Chas M	
Jones, Vesta (Wing		South		Kenney, G M	far Jnc
*John Boynton				Eliza J (Jones	
Supt Metropolitan Life Ins				Chas M	far
1 Madison Ave, N Y				Willard M	tel opr
*Louis A		mining		*Clara M (m Webster	
Phenix, Arizona				Wales 1	
*Ralph D		mer		Kenney, Chas M	far
Phenix, Arizona				Lucy C (Hutchins	
Jones, Parker Wing		stu		Elsie C	
		South		King, Archie	far North
Jordon, Her L	far	West		Etta G (Ramsey	
Mary A Wilson				Annie A	
James E		stu		Archie E	
				King, Edward	far Grn 1
				Mary (Williams	ho
				Everett	sawmill wk
				*Mattie (m Davis	
				Island Pond, Vt	
Keene, Clyde S	stu	West		Knapp, Ella C (Millett	North
Kemp, G W		far		*Geo D	Boston
Kemp Family Concert Co				tel op & train dispatch	
John W	sec wk on R R				
		C Cor			

CENSUS

197

*Clyde S	office boy		*Winfield I	trav sales
	Salem, Mass			Ellsworth
Knapp, Rachel B (Greenwood			Fremont J	far
	North		Lane, Eunice F	
*Willis A	postal cl		Lane, Mrs. Viola A	
	17 Raymond Ave		Kittie (m Russell	
	West Somerville, Mass		Lane, G W	retd
Knapp, S D	far	North	Susie E (Lothrop	ho
Lizzie B (Moore			Lewis, B F	retd West
*Frank M	s s wk		*Lester L	s s wk
	Lawrence, Mass			Manchester, N H
*Willie B	boss R R yard		Carrie L (m Lombard	
	Lawrence, Mass		Libby, Mary A (Stanchfield	
Charley R		far	*Helen M (m Hart	Mass
Rollie D		far	*Chas F eng	Milford, Mass
Knapp, Ralph L		far	Henrietta B (m Brewster	
Ada E		pl	Libby, Sam'l P	car C Cor
Albert C		pl	Emma L (Norris	ho
Minerva C (Hamlin		ho	*Horace J	laundry agt
Knapp, Catherine L			51 Ottawa, Roxbury, Mass	
Knapp, Anson G		lab	Olive Mabel	
Dora S		pl	Charles N	car
Knight, F H	far	North	Connie E	
Leonora L (Prince		ho	Will A	pl
Josephine H (m Crowley			Libby, Clara A (Libby	C Cor
Knowles, A B (Burgess		C Cor	Dora A	tr
Myrtie O		pl	Grace L (m Wade	
			Harry W	far
	L		Libby, Harry W	far C Cor
			Gladys (Alden	ho
Lane, A J		far	Verna L	
Ann H (Foss			Liberty, Napoleon	lab West
*Sadie L (m Nevins			Lizzie (Pratt	ho
	Portland		Lincoln, Herbert W	far West

Elsie A (Howard	ho	Luce, R A peddler & far North
Annie E (m Thomas	ho	*Annie (m Hutchinson
Howard E	far	
Mabel D (m Bishop	ho	*Bert H
Lincoln, H E	far West	
Gertrude E (Howie	ho	M
Mildred E		
Lindsay, Lewis L	far	Maguire, Dan'l sec wk R R
Flora E (Curtis	ho	Grace E (Anthony
Arthur L	mus	Geo W
*Bertha M	com Wales	Earl C
Alice B	tr	Carrol D
Annie L	stu	Emma L
Harry C	pl	Florence L
Lombard, L A	far West	Maguire, O T
Carrie L (Lewis	ho	Sarah R (Gray
Ellen Rose	pl	Perley saw mill wk
Lesley H	pl	*Grace M (m Fish Greene
Lothrop, Willard	far	Fred saw mill wk
Emma L (Boothby		Harold
Susan E (m Lane		Mann, Jacob far Grn 2
*Frank B	com trav	Emma (Ayer
	Boston, Mass	Myrtie (m Rogers
*Sarah C	tr	Mann, I H far South
	Livermore Falls	Esther A (Rose
Lothrop, D Francis	far	Mann, A H far South
*Flora L (m Higgins		Isaiah H
	Limerick	Manter, A W mer North
*Olive M (m Turner		M M (Wheeler asst in store
	Lewiston	Flora A
*Irving S New Orleans, La		Marion A
*Elias L Sunnyside, La		Doris A
Ralph K	far	Maxim, Susan J (Bunker
Lothrop, Hannah (Turner		Elbert E
		lab

CENSUS

199

Joseph B	pl	Hazel A	pl
Mayo, Bessie B (Rose	ho	Raymond I	pl
Meade, Chas R	stu Grn 1	Moore, Myra (Carver	North
Meade, Clarence W	pl Grn 1	Carrie B	ho
Merrill, Edwin K	far & saw mill	Moore, Ella (Doyle	ho North
Carrie W (Thomas	ho	*Ralph	mill wk
Carl S	box shop wk		Clinton, Mass
Belva L	corn shop wk	*John	elec R R
Percy W	far		Boston, Mass
Lester M	pl	*George	mill wk
Miller, David	far & U S pen		Clinton, Mass
Millett, Herbert L	far & car	Leroy	stu
Lida A (Gordon	dr mkr	Morgan, Eugene (Moorland	
Alton G	sta eng & far		West
Millett, Alton G	sta eng C Cor	*Geo W s s wk	Lynn, Mass
Winnifred (Pettingill	tr	*Frank L	s s wk
Myrtice	pl		Lynn, Mass
Mills, E A	far South	*Chas H s s wk	Lynn, Mass
*Wm T	miner Cal	Morris, Susan (Millett	North
*Martha M (m Wilson		*Edwin W car	Winthrop
	Allston, Mass	Forest L team	West
Sarah F (Elkins		*William H ast postmaster	
Mitchell, H G	far		Livermore
*Warren H	mill op	Lovina (m Gray	
	Lowell, Mass	Bert	far
*C Everett	mill op	Morris, Laforest	West
	Nashua, N H		team & mail car
*Guy	mill op Lowell, Mass	Emma (Brown	
*Nellie (m Smith		Henry S	mill wk
	Passaic, N J	Susan E	pl
*Elizabeth (m Brown		Alvin	pl
	Lowell, Mass	Arthur E	pl
Mitchell, Frank G	far Grn 2	Marian E	pl
Lualma C (Ray	ho	Alice J	pl

CENSUS

201

Pease, Herbert far C Cor	Georgia (Beal ho
Myrtie M (Hartford	Vena M
Peas, Alton pl C Cor	Aubrey E
Pierce, A N far North	Philbrick, Charles L sec man
Emma P (Graffam	Philbrick, Offa sec fore Junc
Perry, Martha (Grant West	Ada May (Haskell
Nettie (m Clark	Clifton A pl
Perry, J B	Harry C pl
fore H L Webb Can Co	Myra M pl
Edith G (Haskell	Effie M pl
Pettingill, W R far C Cor	Lucian T pl
Fannie (Libby	Phillips, Chas E ptr
*Saml H R R eng	Addie A (Canwell
Portland	Pierce, Wm H far South
*Wm T clerg Chicago, Ill	Sarah M (Ireland
*Ruth E P (m Walsh	Pinkham, A A (Rackley Jnc
Harmony	Blanch M (m Parker
*Clara M cl in pub house	Pollard, Hannah (Knapp
Waterville	Prescott, Amanda (Rose
*Jas G far Lewiston	James C car & far
F Louisa stu	
L Ruby (m Swift	R
Fred R stu	
Pettingill, H F far C Cor	Ramsdell, Augusta retd North
Adelia M (Gordon	B Roswell far
Winnifred (m Millett ho	Ramsdell, B R far North
*Carl T Wilmington, Mass	Susie G (Wood ho
dlr in milch cows & beef	Mary M pl
*Ethel G (m Robinson	Irene pl
Monmouth	Ramsey, Etta (Burnham
Irving H far	South
*Clarence B R R fireman	Abbie A pl
Denver, Col	James S pl
Pettingill, Frank far Grn 2	Israel F pl

Gertie B	pl	Myrtie (Mann	ho
Winnifred M	pl	Rose, S T	far West
Ramsey, Adeline (Taylor		*Albert P	paper mill
	North		Rumford
*James	2nd hd store	*Harry L	mill wk
	Lewiston	Annie L (Thane	ho
Rand, E E	lumb mfg C Cor	*Annie M (m Morris	ho
*Mattie L (m Swift			Rumford Falls
	Locke Mills	*Lillie B	Rumford Falls
*Walter B	Cumb Mills	Winfield S	pl
Carrie F		Geo M	pl
Ryder, H W	fore sec R R	Rose, Caleb	mill wk West
Lucy (Adams	ho	Mary A (Page	ho
Mary T		*Edgar F	Greene
Ridley, E J	far Jnc	*Edith (m Freeman	
Sarah A (Stetson			Canton
Jennie May	tr	*Ernest	s s wk Auburn
Edwin H	pl	*Jennie (m Potter	
Sadie B	pl		Monmouth
Riggs, Eugene C	can mkr	Benj	mill wk
Edith May (Robbins		Eugene	mill wk
Farrington E	pl	Victor	mill wk
W Lewis	pl	Effie (m Carver	ho
Roach, James		John	mill wk
Margaret (Foley		Leroy	car
*Edward	Auburn	Rose, Eugene	mill wk West
	bag mas M C	Blanche (Carver	ho
*Nellie (m Gould	No Leeds	Edna J	pl
*Everett	sta agt	Flora G	pl
	New Gloucester	Guy E	pl
*Henry	police Rumford	Ray E	
Katie (m Henley		Russell, Leon L	far
*John	sta agt Canton	Jeannette (Thayer	ho
Rogers, Walter	far Grn 2	S Raymond	pl

Llewellyn				Sawyer, Carrie K (Keay	ho
Russell, A P	North			Seabury, A P	car Jnc
	far, auctioneer			Lena P (m Foster	
& breeder of Jersey stock				Sedgeley, F A	far North
Mary (Richardson				Susie J (Wyman	
*Theodore A	Auburn			Harold F	pl
	emp Penley Co			Arthur D	pl
*Asa R	Inspe Elec R R			Jason D	pl
	Boston, Mass			Edith M	
Ernest A	far			Seymoure, J M	far
*D F Davis M D	Lewiston			Flora M (Daly	artist
	mgr hospital			Elmer	pl
Russell, Ernest A	far			John	
Kittie (Lane				Small, Uriel W	clerg West
Eula L	pl			Small, Beulah	ho West
				Smith, J F	mill wk & team West
				Effie (Morrison	ho
				Smith, John	far C Cor
				Abby A (Campbell	ho
				Sprague, Oren T	far Alta
				Happie W (Kelley	
				*Nellie M (m Adams	Auburn
				*Allen H	stable kpr
				Auburn Turner Ctr Creamery	
				*Maud M (m McKenney	Sabattus
				Mattie I (m Cook	
				Sturtivant, C H	lab
				Susan J (Maxim	
				Sumner, Roger	far C Cor
				Merton	stu
				Sumner, Josh U	retd

Roger C	far	Torsey, H A	cooper & far
*Josephine F (m Marston		Monmouth No 20	
Monmouth		Fannie M (Lovejoy	
Serena S (m Bates	Junc	Francis	pl
Sumner, Emma M (Colby	ho	Trask, Edith (—	ho Jnc
Helen E	corn shop wk	Lula R	pl
Mary C	stu	Eunice E	pl
Wm A	far	Mary E	pl
Swain, Rosco E		Westley A	pl
box & dowel manf	West	Clarence E	pl
Henrietta (Smith	ho	Bertie A	pl
Edwin E	fore of mill	Wilson E	
Grace H	soloist	Trask, B F	far & grain dlr
Eva M	stenog	Strickland	
Martha W	pl	Chas W	portable eng wk
Swift, H M	mill man C Cor	Lillian M (m Johnson	ho
S Ruby (Pettingill	ho	Mary Rose (Crockett	ho
		True, Davis P	
		far & orchardist	
		Bessie R (Stinchfield	
		Tuck, Augustus L	South
		far & stock dlr	
		*Frank C	far & stock dlr
		Greene	
		*Fred A	
		sup poultry & swine	
		Insane Hospital, Danvers	
		*Sadie	Portland
		stu eye and ear infirmery	
		Vesta W (Jones	
		Tufts, Henry C	gro cl Jnc
		Turner, Josiah	far South
		Hannah (Dunham	

T

Taylor, Wm	lab	North	
Judith (Burnham			
Emma (m Pratt	ho		
Thomas, B C	far & lumb dlr	West	
Susan L (Rounds	ho		
Alton C	far & lumb mer		
Thomas, A C	far & lumb mer	West	
Annie E (Lincoln	ho		
Fletcher A			
S Elsie			
Tinkham, Geo A	clerg	Alta	

CENSUS

205

*Lizzie T (m Andrews Livermore Falls	far	Wade, F A saw mill & box fact C Cor
*Ernest L Con E R R Lewiston	far	Grace L (Libby Ola M stu
Turner, Peter L	far	Wing, H A fireman sta eng C Cor
Adelaide C (Abbott	ho	Albina B (Burnham
Harriet G	pl	Addie E pl
Benj A	pl	Gladys E
Roy	pl	Wing, Wm J far C Cor
Rachel E		Ida M (Burnham Henrietta (m Hallowell Stella R pl
W		
Wing, Austin H lab C Cor	lab	Wing, Geo W far C Cor
Betsy A (Burnham		Sarah F (Harrington
Edward A	lab	Georgie P (m Wing
Katherine (m Wing		Chas M deaf mute
Eugene S	pl	George W far
Augustus	pl	Mary E corn shop wk
Wing, Milton E lab C Cor	lab	Isaac T lab
Katherine A (Wing		Fred M pl
Samuel W		Wing, Pearl far C Cor
Wentworth, Fred A lab	lab	Georgie A (Wing ho
Ada (Sampson	ho	Elnora pl
Wight, B E far Grn 1	far	Wing, Stephen P far C Cor
Luttie M (Dyer		*James S car & job Rumford Falls
Ronald	pl	*Mary E (m Andrews ho Peru
Crystal		*Freeland Z far
Wheeler, Roscoe P far West	far	Monmouth
Sarah S (Bodge		Zelma bk yd
*Nellie L (m Reardon Lewiston	far	Francis F far Dixfield
*Fred L far Greene	far	Alfred T far
Roscoe C	pl	

Wing, W H	gen wk	C Cor	C Lesley	pl
Ida M (Frost			Wyman, S S	far North
Wm Henry		R R wk	Susan J (Crumbie	
Wing, Alfred	far	C Cor	Susan J (m Sedgeley	
Carrie M (Higgins			S Wesley	far
Stephen A			Louisa M	pl
James M			Waite, H L (Campbell	
Wing, L C	far	C Cor	*Charley E	elec R R
Luella F (Burnham				Boston, Mass
Elsie M		pl	Edson	grain dlr
Wing, Esther		C Cor	Waite, Edson	grain dlr
Wing, Albert	lab	C Cor	Bertha A (Grant	
Wing, F J	far	C Cor	Mildred	pl
Augusta R (Burnham			Alice May	
Bertha L		pl	Warren, Henry	mill wk West
Elwood S		pl	Williams, Rose E	dr mkr
Reuben W		pl	Woodman, Henry F	far North
Winnie A		pl	Woodman, Addie F	tr North
Charley W			White, Chas D	far & mfr
Ethel M			Clara E (Palmer	
Whitehouse, C A	mer	North	*Harriet A (m Hubbard	
Ruth L		stu		Wayne 25
Ruby D		stu	Howard C	
Annie M (Gott		bk kpr	Wood, Wm	far
White, Howard C		mfr	Walton, E F	blk North
Mary G (Beckworth			Helen M (Vose	
Verna M		pl	*Bertha H (m Delano	
Chas H				Portland
Evelyn A			*Georgie A (m Smith	
Wright, O A		North		Sabattus
far & supt town farm			*Emma L (m McCarty	
Emma L (Stetson		ho		Sabattus
*Bertha (m Hill			*J Eleanor	woolen mill
Yarmouth				Lisbon Falls

CENSUS

Wing, J C	far	South	*Omer R	car	Lewiston
Harold B		far	Effie J		stu
Dora L (Howard			Robert A		pl
Beulah A		pl	Archie M		pl
Arland J		pl	Vivian O		pl
Stella A		pl	Wing, Wm	P M	South
Wing, R T	far & mail	car	Roswell S		far
		South	*Alena M (m	Beals	Alta
Sadie A (Abbott			Whittier, Geo	ret'd & sum	rest
*Lela A (m Higgins			81 School,	Everett,	Mass
		Topsham	Ruth		
*L Erlon	car	Bath			



HISTORY OF LEEDS

CHRONOLOGICAL EVENTS.

- 1780-81—This land was surveyed by the proprietors of the Pejepscot Claim. Thomas and Roger Stinchfield made first settlement in 1780.
- 1790—Or thereabouts. The first saw-mill in town was built by John Jennings, at West Leeds.
- 1801—Plantation of Littleborough incorporated a town by name of Leeds, Feb. 16. First town meeting held at house of Solomon Millett, April 6.
- 1802—A portion of Livermore annexed to Leeds.
- 1809—Strip 160 rods wide along line annexed to Leeds from Monmouth.
- 1810—The Beech-Hill section set off from Leeds and annexed to Wayne.
- 1822—First postoffice established in Leeds, at Lothrop's Corner.
- 1826—North and South Leeds postoffices established.
- 1828—Postoffice established at West Leeds.
- 1850—Leeds Station postoffice established, changed to Leeds Jct. in 1859.
- 1850-51—The Androscoggin railroad was built through Leeds to Livermore Falls.
- 1852—Portion of Leeds set off to Wales.
- 1853—Curtis Corner postoffice established.

EARLY SETTLERS.

The following is a list of men who petitioned for the incorporation of a town, January, 1800.

Isaac Collier, Stephen Welcome, Josiah Turner, Morgan Brewster, Samuel Strong, John Jennings, Zoar Sampson, Beriah Sampson, James Sampson, Simon Wood, Jr., Jacob Bailey, John Bates, Levi Bates, Nat'l House, Jr., Elias Lane, Bachler Wing, Nat'l Owen, Joseph Mitchell, Daniel Lane, Peter Lane, Oliver Randall, Abiel Dailey, Ephraim Andrews, Amos Beany, Joshua Barry, Stephen Foster, Solomon Millet, Thos. Addison, Thos. Francis, Eleazar Rand, Thos. Epes, Oliver Otis, Jamey Lain, Andrew Cushman, Jas. S. Panley, Cornelius Gilbert, Jonathan Fish, Richard Higgins, Giddins Lane, Danl. Lane, Jr., Obadiah Pettingill, Wm. Turner, Wm. Pettingill, Thos. Lindsay, —Fish, Danl. Robins, Thos. Millet, David Woodman, Rogers Stenchfield, Samuel Gilbert, Benj. Gilbert, Micah Sampson, Heircy Gilbert, Wm. Gilbert, Edward Bailey, Beriah Sampson, Jr., Joseph Bishop, Dan'l Lothrop, Jr., Geo. Turner, Sullivan Lothrop, Dan'l Lothrop, Geo. Lothrop, Jacob Day.

CHURCHES AND PASTORS.

FIRST BAPTIST CHURCH.

“Church of Christ” constituted at Leeds Center, in June, 1800. Elder Thomas Francis, pastor. First Baptist Society, inc. 1804, 30 members. Meeting house completed,

1806. Mr. Francis remained pastor until his death in 1836. Followed by frequent changes. Pastors since 1870:—Revs. S. S. Brownson, 1870-73; Abram Snyder, 1876-86; J. R. Herrick, 1888-92; Robert Scott, 1892-95; J. B. Bryant, 1896; E. H. Doane, 1899-1900; U. W. Small is local preacher.

THE SECOND BAPTIST CHURCH and society was organized in 1843, erected meeting house at South Leeds. Rev. Walter Foss, only pastor, became dormant about 1872.

METHODIST EPISCOPAL CHURCH.

Rev. Jesse Lee preached here Dec. 23, 1794. Class formed about 1795. No early records. Class formed on Quaker Ridge, by Rev. John Allen, 1838. Meeting house erected, 1851. Other classes formed in various parts of the town. Chapel at Keen's Corner erected 1891. Pastors since 1880:—Revs. Greenwood Gordon, J. P. Cole, Rev. Mr. Clifford, C. R. Daggett. J. P. Roberts, W. H. Congdon, Joseph Moulton, Isaac Beals, C. D. Blaisdell, C. H. Williams, F. W. Smith, F. H. Billington, F. H. Hill, E. S. Cudworth, A. C. Cook, G. O. Pinkham.

North Leeds, connected with Wayne circuit.

A UNIVERSALIST SOCIETY was organized in town March 13, 1830, with sixty members. Rev. Thomas Doloff early preacher. Meetings are now held during the summer season only.

FREE WILL BAPTIST CHURCH.

Church organized at North Leeds, Feb. 11, 1829, by Elder Abizer Bridges. In 1836 it reached a membership of

75. Union Chapel erected on that date, dedicated Nov. 16. There were eight members in 1891. Rev. Greenwood C. Gordon pastor.

QUAKER SOCIETY.

The Quaker Society erected a house of worship on Quaker Ridge in 1807. House later removed one mile west, near their cemetery. Later still moved again farther west. Supporters removed from town, among them the Baileys who moved to Winthrop. About 1869 the house was sold and torn down.

TOWN OFFICIALS

CLERKS—1850-1905.

1850, Friend D. Lord; 1851-53, Franklin B. Leonard; 1854-57, John Turner; 1858-62, Gessius F. Jennings; 1863-65, Davis Francis; 1866-68, Joseph G. Gott; 1869-78, John Turner; 1879, Charles H. Foster; 1880, Wm. R. Pettingill; 1881-82, Chas. H. Foster; 1883, Gustavus W. Lane; 1884-1901, R. S. Loring; 1902, M. L. Sawtelle; 1903, N. P. Gould; 1904-05, King Bartlett.

TREASURERS—1850-1905.

1850, Josiah Day; 1851-55, John Gilmore; 1856-62, Issacher Lane; 1863-76, Benjamin Francis; 1877-78, Davis Francis; 1879-80, Seth Howard; 1881-83, G. W. Lane; 1884-85, Seth Howard; 1886-87, Benjamin Turner; 1888,

G. A. Jennings; 1889-91, T. S. Carver, 1892, Seth Howard; 1893, C. B. Lane; 1894, Fred Perry; 1895, G. A. Jennings; 1896-1900, T. H. Boothby; 1901, D. P. True; 1902-04, H. W. Ryder; 1905, L. L. Russell.

SELECTMEN—1850-1905.

1850—Peleg B. Caswell, S. L. Howard, Geo. K. Stinchfield.

1851—S. L. Howard, G. K. Stinchfield, Davis F. Lothrop.

1852—Josiah Day, Cyrus Bates, Francis D. Millett.

1853-54—Harvey Bates, S. L. Howard, I. T. Boothby.

1855—S. L. Howard, Salmon Brewster, Uriah Foss.

1856-57—Uriah Foss, P. B. Caswell, I. B. Additon.

1858—P. B. Caswell, Isaac Boothby, Oscar D. Turner.

1859-60—I. B. Additon, O. D. Turner, Augustus Ramsdell.

1861—P. B. Caswell, Lloyd Gould, Samuel More.

1862—Benj. Francis, G. C. Gordon, Benj. Hodsdon.

1863—Benj. Hodsdon, G. C. Gordon, Arza G. Lothrop.

1864—Seth Howard, Benj. Turner, Henry F. Woodman.

1865—S. L. Howard, Uriah Foss, Davis Francis.

1866—S. L. Howard, Davis Francis, Benj. Hodsdon.

1867—A. G. Lothrop, Freeman Andrews, Aaron Winslow.

1868—A. G. Lothrop, Benj. Francis, Benj. Hodsdon.

1869—A. G. Lothrop, Benj. Francis, G. C. Gordon.

1870—I. B. Additon, G. F. Jennings, Thos. S. Carver.

1871-78—I. B. Additon, T. S. Carver, A. J. Foss.

- 1879-80—I. B. Additon, Wm. B. Sumner, J. F. Jennings.
1881-82—I. B. Additon, W. B. Sumner, W. H. Francis.
1883—I. B. Additon, J. F. Jennings, Jos. Moody.
1884-85—Chas. A. Lovejoy, J. F. Jennings, Jos. Moody.
1886-87—C. A. Lovejoy, H. F. Pettingill, Jos. Moody.
1888—C. A. Lovejoy, Cyrus B. Lane, Geo. T. Bishop.
1889-92—C. B. Lane, G. T. Bishop, G. A. Jennings.
1893-95—G. T. Bishop, E. V. Daly, G. T. Howe.
1896-97—E. V. Daly, W. P. Foss, S. Homer Deane.
1898-99—Geo. Parcher, F. L. Additon, S. H. Deane.
1900-01—F. L. Additon, S. H. Deane, A. T. Barker.
1902-04—E. V. Dailey, W. P. Foss, H. L. Grant.
1905—Eben E. Rand, H. F. Mitchell, Lot Howard.

CIVIL WAR ENLISTMENTS.

Albin Morris, Gen'l O. O. Howard, Gen'l Chas. H. Howard, Russell Carver, Page T. Francis, Jason Carver, Lloyd B. Caswell, Francis George, John C. Keene, Levi R. Bates, Henry S. Turner, Benj. Woodman, Corp. Elisha K. Mann, Henry O. Fabyan, Walter W. Boothby, Capt. Dexter W. Howard, Jos. O. Sturtevant, Jeremiah Day, Corp. Chas. H. Bodge, John B. Jennings, M. F. Cushman, Jas. W. Libby, Franklin Peare, Albert M. Rose, John Q. Robbins, Wansbrow Turner, John C. Gifford, Henry Hackins, Augustus S. George, Otis B. George, Enoch T. Fish, Frank White, Dan'l Brown, Jas. D. Towle, Lieut. Jordan D. Carvill, Azel A.

Burnham, Capt. Jas. W. Libby, Jas. Carver, Stephen W. Grant, Geo. E. Gilbert, Lloyd A. Gilbert, David Morse, Ser. Herbery Hunton, John P. R. Sleeper, Alonzo Impy, Corp. Jos. G. Lamb, Chas. R. Berry, John A. Burnham, Eben Curtis, 2nd., Geo. E. Hussey, Rollin F. Jennings, George Peare, Samuel W. Pettingill, Granville Richmond, Wm. W. Wheeler, Wm. Doyle, Thos. L. Bubier, Addison D. Gilbert, Calvin B. Keene, Winslow Turner, Ser. Chas. H. Leadbetter, Ser. Oscar D. Turner, Ser. Albert Barker, Corp. Loring P. Gould, Corp. Sewall Woodman, Corp. Geo. T. Bishop, Seth F. Burnham, Milton W. Burnham, Joseph H. Burnham, Russell L. Gould, Daniel W. Hinkley, Chas. T. Knights, Lorenzo Leadbetter, Frank J. Lindsey, Corp. Thos. J. Lindsey, Rufus K. Peare, Ireson B. Pettengill, Elisha P. Ramsdell, John R. Smith, Joshua H. Sumner, John E. Woodman, Corp. Henry T. Frost, Jas. H. Gardner, Henry Shea, Isaac T. Boothby, Joseph M. Curtis, Willard J. Fish, Albert F. Gilmore, Wm. O. Parlin, Caleb W. Battles, Erastus E. Gilbert, Warren Sturtevant, Wm. Morton, Roscoe G. Beals, Ser. Volney H. Foss, Lucius C. Robbins, Corp. Leonard L. Rose, Levi W. Wheeler, Seth G. Rose, J. S. Dow, Salmon C. Brewster, Lendall S. Caswell, Corp. E. Riley Bishop, Chas. T. Knight, David E. Trask, Roscoe G. Lindsey, Orpheys M. Leonard.

U. S. Navy:—Everett Lindsey, Chas. F. Lindsey, Frank J. Lindsey, Daniel McDaniels, Doane S. Wing, John Baptiste, Timothy Connelly, Jas. A. Cronins, Levi C. Sumner, Clark R. Caswell, Jas Cullen, Chas. E. Johnson.

Census of Greene

NOTE:—Where no postoffice address is given **GREENE** is understood. Other addresses are abbreviated as follows;—Greene R. F. D. 1—No 1; Greene R. F. D. No.2—No 2; Sabattus—Sab; Lewiston—Lew; Lewiston R. F. D. 1—Lew 1.

A		
		Bertha A (m Mendel
		Horace C stu
Abbott, C F gen wk No 2		Clista A pl
Minnie E (Lowell		Bennie H pl
Alice M pl	Allen, Benj E far No 1	
Annie E pl	Lucinda R (Harris	
Lillie M pl	Allen, Oscar O far	
Clinton F Jr	Jennie M (Barker ho	
Edwin O H	*Clarence P shoe cutter	
Adams, Saml W far No 1		Lynn, Mass
Stephen M far	Lillian E (m Wilson	
*Hannah M (m Jennings	Allen, Chas R far No 1	
Leeds	Annie M (Moore	
*Lucy M (m Rider Leeds	Allen, Thomas A retd No 1.	
Florinda T (Moulton ho	Delphina A (Williams ho	
Bernice E	Chas R far	
Adams, Stephen M far No 1	Fred A far	
Alberta (Lawrence ho	Allen, Fred A far	
M Louisa pl	Ralph A stu	
Lucy Lee pl	Ida C (Carvill	
Alden, Benj far Alta	Frank L pl	
Ella (Sprague	Raymond C pl	
*Clark L shoe cutter	Morris	
Holbrook, Mass	Andlie, Mary J (Heafy	
Lottie B	Arslin, Simeon far No 2	

Mary R	ho	Flossie M	
*Rosanna (m Vashau Lewiston		Beal, S E milk man	No 2
*Evelyn (m Racourt Lewiston		Jennie M (Emery	ho
		E Estella	tr
		Alice M	stu
Clara		Wm E	pl
Eva	pl	Beal, E W B	No 2
Archie	pl	Beals, J O	far
Excina	pl	Eleanor J (Howe	
Lawrence	pl	George L	far
Marian	pl	*Clara E (m Bates	
Lydia	pl		So Leeds
Helen		Edwin B	far
		Beals, Dana	far No 1
		Blaisdell, Cynthia A (Grey	No 2
		Herbert L far saw mill wk	
		Rose E (m Fuller	
		Geo P	far
		Annie W	ho
		Lela M	pl
		Thelma V	
		Bubier, M A	far No 1
		Lizzie J (Howe	pl
		Wesley T	pl
		Forest A	pl
		Leroy R	
		Chester	
		Viola E	
		Elvira A	
		Bounds, Laura M gen wk	No 2
		Bradbury, C A	No 1
		Lilias W (Barrell	ho
		*Alice J (m Steel Portland	
		Bragg, Chas A	far No 2

Ida F (Cochran				*Abbie A (m Austin			
*Fred C	weaver	Sab				Leeds Junction	
*Ada May (m Tibbetts				Verda M			ho
	Mechanic Falls			J Melvin			far
*Hannah W (m Pillsbury				Chadbourne, Wm	far	No 2	
		Sab		Vesta T (Haley			
*Lula B (m Hursh	mill wk			Eva B			pl
		Lew		Jessie H			pl
*Myrtie R (m Martin		Sab		Chadbourne, L C	far	No 2	
Kittie D (m Mountfort				Eliza Barnet			ho
*Eva S (m Day				Chadbourne, Zina		mill wk	
	No Vassalboro					No 2	
Bertie A			pl	Zina E			pl
Carrie A			pl	Sylvia			pl
Wm S			pl	Clark, M M (Slater	Leeds Jnc		
Raymond L			pl		sta agt Wales		
Bragdon, Mary (Nickerson				Francis L			far
			No 1	*E Leona (m Randall			
*Nellie	ho		Lew			Leeds Jnc	
Brown, Amelia M	nurse		No 1	Clark, A J	far	No 1	
				Clark, Ellen S (Stockman		No 1	
				*Coburn, Isaac	car & far	No 2	
				Hortense (McKenney		ho	
Caswell, J	far		No 1	Hattie E			
Priscilla (Small			ho	Laura E			pl
*Henry L	oil c. fac			Coburn, Jacob	far	No 2	
	Winthrop			Ella (m Rowe		ho	
Flora E (m Coburn				Clarence L		far	
Ada M (m Smith				*Coburn, Henry H	far	No 2	
*M Edith	s s wk		Auburn	Benj A	R F D mail	car	
Wm W			far	Reid R		far	
Caswell, Melville	far		No 1	Coburn, A D		mach	
Annie E (Hutchins				* Arthur E		car	
Caswell, Oliver	far		No 1	Coburn, B A	far & rural	car	

Mina L (Maxwell	tr		Ida E (Moulton	ho	
Coffin, Geo W sec wk RR No 2			Davis, Herbert	far	No 1
Florence May (Mower	ho		Ida L (Goss		ho
Elroy H			Lester E		pl
Cole, E J (Dill	far	No 1	Dawes, Homer T	far	No 2
Raymond		pl	Vivian L (Merrow		
Coley, Frank J	lab	No 1	Forest E		pl
Connor, Joanna	far	No 2	Dawes, Seldon	far	No 2
Connor, Kate	ho	No 2	Mary L (Savage		
Courrier, E A musician		No 2	*Bert	mill wk	Lew
Elvina (Bilenno		ho	*Wallace	mill wk	Lew
Crosby Nellie L Sumrest		No 1	*Mary (m Buck		Lew
17 Laurel Ave., Auburn			*Wm	truck	Auburn
Cummings, A ret'd vet		No 1	*Nellie (m Cummings		
Wm H		far			Auburn
Cummings, Wm H	far	No 1	*Winfield	trav sales	
Myrtie (Ricker				San Francisco, Cal	
Harriet H		pl	Homer T		far
Nellie			Dickie, Geo A	far	No 1
			Eva A (Black		ho
			*Chas B		Portland
			mer agency	R B Dunn	
			Eva A		tr
Daggett, Anna P (Bailey	far	No 1	Dinsmore, O O far & blk		No 1
Emma R		mus tr	Carrie (Anderson		
Daggett, Augusta	ho	No 1	Ward		far
Daly, W M	far & blk	No 2	*Charlie	mach	So Paris
Grace E (Bonney			*Raymond	wood wk	
Davis, B C	far	No 1		So Paris	
Sarah F (Danforth			Agnes M		
Herbert F		far	Dorr, Andrew R	mech	No 1
E Everett		lab	*Ernest I	lab	Lewiston
*Wilfred L	lab	Portland			
Davis, Everett	far	No 2			

E			
Ellms, Florilla (Coburn			
Ellms, Ralph D	far	No 1	
Bell L (Moody			
Frank J		pl	
S Herbert		pl	
Marcia T		pl	
Ray Norman			
F			
Fish, Arthur W	far	No 1	
Grace M (Maguire			
Wallace A			
Flagg, A H	gen wk	Sab	
Myra M (m Sargent			
Willis C		mill wk	
Avelina C		pl	
Myrtle A		pl	
Fogg, Mary C	ho	No 1	
Fogg, Addison W	far	No 1	
Fogg, Denison	far	No 1	
Fogg, P S	harnees mkr		
Bessie B (Bates		ho	
Carlie L			
Fogg, Chas A	far	No 1	
R Josephine (Murray			
*Geo M	harness store		
	Lewiston		
*Walter C	Portland		
Asst mgr Fleishman Co			
*Alice M (m Kilburn			
	Auburn		
Fogg, Geo E	far	No 1	
Lucretia A (Fogg		ho	
*Edmund L	cl	Lewiston	
*Hamden A	gro store		
	Brockton, Mass		
Almon W		far	
*Merton A	far	Auburn	
Fogg, Moses	far	No 1	
Fogg, Horace	car & far	No 1	
Ann L (Seabury			
Lester G			
			sta engineer
Fogg, Almon A	far	No 1	
Alice E (Knowles			
Ethna L			
Geo E		pl	
Foss, Chas S	far	No 1	
Bertha I (m Furbush		ho	
*Clinton C		sled fact	
		So Paris	
Jennie A (Parker			
C Arthur Briggs		pl	
Stella A		pl	
Fuller, Jos	saw mill wk	No 2	
Rose E (Blaisdell			
Velma May			
Furbush, F M		far	
Myra E (Jones			
Milburn W		sta eng	
Fred M		far	
Edward C		stu	
Roy T		pl	
Hazel F			

G				
				Madeline
Gamage, H W		ret'd		Goyne, Henry
Emeline (Quimby				Ellen (—)
*Minnie (m Morrell		ho		Eva
	Monmouth			Wilfred
*Fred A		sta agt		Fred
	Curtis Cor			Rosie
Gilbert, Z A	far	No 1		Mildred
Clara (Bradford				Matilda
Clarence I		far		Graffam, D P
Gerrard, Mary (—		No 2		far & vet
Peter		far		No 1
Delia (m Libby				Martha L (Dingley
*Addelle		mill wk		*Louisa E (m Smith
Israel	pl	Sab		So Lewiston
Jennie		pl		*Eva A (m Harvey
Jenoer		pl		*Geo E
Napoleon		pl		far
Gorman, Elmer A	far	No 1		E Turner
Effie M (Wells		ho		Greenwood, Verris Jr
Florence M		pl		far
Goss, James F	far	No 1		Lizzie (Norris
Sarah T (Ross		ho		Greenwood, Verris
Harry A		far		far
*Ada L (m Davis				Verris Jr
*J Elmore		far		*Alphonso
	Easton, Mass			stone mason
*Alida M (m Wright				Sabattus
	Ashville, No Carolina			*Edison
Gould, Jabes B	far	No 1		mill wk
Olive E (Bates				Sabattus
Gowell, C P	far	No 1		*Evelyn (m Cushman
Emma L (Mower				Lisbon
				*Lydia J (m Wright
				*Chas
				mill wk
				Sabattus
				*Genoa (m Stevens
				Sab
				*Kate M Worcester, Mass
				*Ralph s s wk
				Sabattus
				*Lucy (m Jenkins
				Leeds Junction
				far
				Grey, John F
				far
				Eilpha (Rose

Cyntha A (m Blaisdell		Beatrice E	
Griffin, Jas far Leeds Jnc		Hammond, Addie E pl No 2	
Miranda C (Russell ho		Hammond, J C far	
*Mabel (m Cushman		Flora (m Hathaway	
Bryants Pond		*Frank W far	
Guimond, Joseph far		Winthrop Center	
Mary (Laroche ho		*Lillian E (m Williams	
*Lizzie (m Richard		Topsham	
— Mass		*Vesta (m Gillmore Leeds	
*Fred J mill wk — Mass		*Chas E photog Portland	
*Chas mill wk Lewiston		*Irving E photog	
*Peter s s Brockton, Mass		Lewiston	
*Gladys mill wk Sabattus		*Fred L photog Lewiston	
Lucy pl		*Blanche (m Durgin	
Alice pl		Turner	
Amelia pl		Hanscom, O E phy	
Philip		Harris, Silas H far No 2	
		Harris, J W s s wk No 2	
	H	Harris, Andrew J ret'd No 1	
		Lucinda R (m Allen	
Haley, A G far & stone wk		*Moses H clerg	
	No 2	Watertown, N Y	
Mary B (Swan ho		*Greenwood far Fayette	
Mabel V pl		*Andrew J Jr s s wk	
John H		Auburn	
Margie M		Hibbs, J W far No 1	
Haley, J J far		Maude E (Stone	
Mary E (Brown		Madeline S	
Alonzo G far		Hill, F T far No 2	
Vesta E (m Chadbourne		Stella A (Washburn	
Jerry J Jr far		Ada L tr	
Hallowell, Walter mill op		Roydon M pl	
	Sab	Hill, J D far No 1	
Ethel A (Stevens			

Hill, Byron G	far & U S vet	No 2	*Edna I (m Richman		
			Sab, Lewiston		
Octavia H (Lowell			Gwendolyn M	mill wk	
*Arthur L	mach		Frank B	mill wk	
	Waltham, Mass		Howe, Cyrus B	far	
*Walter S	hardware mer		Ruth P (Norris	ho	
	Portland		Howe, Francis E	ret'd	No 1
*Clarence B	stu		Lenora I (m Additon		
	Boston University		Lizzie J (m Bubier		
*Annie M (m Sawyer	tr		Ralph P	far	
	Roosevelt, Montana		Eva M	pl	
Lester S	tr & far		Howe, Moses C	far & car	No 1
Dora M	mus tr		Effie L (Norton		
Hodgkins, Eli		No 1	Theodore N	stu	
	far, car & J of P		M Ethel	pl	
Nettie (Robbins			L Gertrude	pl	
Ida Belle	stu		Louis W	pl	
Hodgkins, Wm H		No 1	Grace	pl	
	lumb dlr & cream coll		Alvah M	pl	
Edith (Smith	ho		Mellen Clemont		
Merle J	pl		Hunter, Arthur	far	No 2
Hodgkins, Alton D		No 1	Mellie P (—	ho	
	far & lumb dlr		Arthur Jr	pl	
Velma (Moore	ho		Villa	pl	
Carlton			Fernie	pl	
Hood, Edwin P	far	No 1	Henry		
Myrtie N (Prescott			Ida		
Bernice E	pl		Hurd, Jennie M	pl	Lew 1
Hood, Amanda E (Bumpus					
		No 1	J		
Howatt, Benj F	s s wk	No 2	Jackson, Delora	ho	No 2
Mary A (Ray			Jennings, L B	far	No 1
Myrtle E (m Reed	ho		*Elva E (m Day	ho	

*Ambrose B	picture fram			Alice	mill wk
	Hartford, Conn			Alphonse	pl
*Clarence	ptr	Sabattus		Amande	pl
Percy A		ptr		Maxwell, Lydia C (Caswell	
Ellen M (Bodge		ho		Mina L (m Coburn	
*Ethel M (m Beals				Maxwell, Wm H	far No 2
	Sabattus			McFarland, Diana (Perry	
Longley, Wm E	far	No 1			No 1
Augusta M (Thompson				William	U S Army
*Burton L	Boston, Mass			*Winn H	mill sec hand
	editor & assist mang				Dover, N H
	Sunday Globe			Hattie M (m Pearer	
Ada M		school wk		McKinney	far Sab
Longley, J W		far		Esther (Wilber	ho
Minerva J (Wilkins				Hortense (m Coburn	
Lyman Willis		far		Mary Ann (m Ray	ho
Longley, L W		far		*Ellen (m Gayton	
Lillian G (Brooks		ho			Lewiston
Lawrence S				Geo Wm	gen wk
Longley, Wm M	retd	No 1		*Fred L	ptr Lewiston
	M			*Chester A	mill wk Sab
				McKinnis, Geo W	truck Sab
Maloon, L R	ho	No 1		Maud M (Sprague	ho
Maloon, D T	ho	No 1		H Ethel	pl
Manson, L D	far	No 1		B Lawrence	pl
	Emily S (Adams	ho		L Edna	pl
	*Ethel B (m Sweet			Everett W	
	Portland			Mendall, Geo E	far No 2
Martell, Henry	far	No 2		Sarah L (Vickery	ho
Marceline (Dimers				*Grace M	stu Bus Col Lew
Joseph		fm wk		Lewis C	far
Arthur		gravel train		*Frank V	stu Bus Col Lew
Rosie		weaver		Mendall, Lewis C	far No 2
				Bertha M (Alden	ho

CENSUS

225

Merrill, Wm H	far	No 1	Mabel	pl
Olive E (Murray		ho	Morse, Julia A (Adams	No 2
Frank E		far	Harry W	far & stock dlr
*Flora A (m Leavitt		ho	Frank A	far
		Turner	*Nuland S	mfg
Merrill, Frank E	far	No 1		Richmond, Ind
Alice L (Wills		ho	Moulton, A B	far & car repr
Merrill, Loran		U. S. Pen		No 1
*Henry T	far	Monmouth	Emily A (Chadbourne	
*John A		sta agt	Glennie E	pl
		East Wilton	Georgie M	pl
Bertha A (m Lane			Arthur L	pl
Susan (Labree		nurse	Moulton, John W	far No 1
Miller, H H	car	No 1	Mary C (Hill	ho
Alice (—		ho	Clara E	
Irene		ho	Mountfort, A D	car Sab
Mitchell, W S	far	No 2	Katie D (Bragg	ho
Georgie (Sawyer		ho	Mower, Helen O (Shaw	ho
W Forest		far	Mower, Nancy R (Longley	
Gracie E		stu		No 1
Harrie F		stu	*Lincoln S	far Lds Jnc
Beatrice E		pl	Emma L (m Gowell	
Moore, Wm K	far	No 1	Mower, Alfred P	far No 1
Cordelia M (Webber			Edward A	far
*Russel S	car	Auburn	Alfred E	far
Velmer G (m Hodgkins			Mower, Alfred E	far No 1
Gladys W		tr	Jennie M (Bates	
Morrison, Benj	truck & far		Alton B	pl
		Lew	Mower, E L	mer
Flora (Ragus			Julia A (Alexander	
Ernest		truck	Mower, E L	far No 1
Benj		truck	Lizzie E (Griffin	
Isabell		stu	*Gracie G (m Poole	
Percy		pl		Farmington

CENSUS

227

Parker, Mary S (Thompson	Leroy R	far
No 1	Pearle, Fred H	far
*Clinton T	Hattie M (McFarland	
Farmington	Ernest A	pl
*J Herbert	Peare, John	retd
Frederick, Wisconsin	*Lois dr mkr	Auburn
Jennie A (m Foss	*Etta (m Farnum	
Minnie (m Rose	L I, N Y	
*Isaac N	Sarah F (Dunham	
Howard Lake, Minn	Augusta	invalid
Mertie M (m Stevens	*Henry A clerg	Kezar Fls
Parker, Lemuel C	Fred H	far
far No 1	Peary, Madison	retd No 2
Julia A (Jepson	Philbrook, Wm	far No 2
Guy W	Louisa C (Lary	
*Roy W	car N Y	
Parker, Geo E	fisher	
Violet M (Sprague	Frank Wm	stu
Parker, Geo W	Inez L	stu
far	Philbrook, H C	far
*Ann E (m Pratt	Jennie M (Otis	
Monmouth	Wendell O	
Alice J (m Safford	Phillips, Julia (Gilbert	No 1
ho	Pierce, A W	far No 1
*Francis L (m Getchell	Clarence A	far
Somerville, Mass	Pierce, C A	far No 1
Celia B (m Tuck	ho	
Ada M (Randall	ho	
*Carrol G	far Leeds	
Martha J (Patten	Pollard, Mrs Mary E	ho
Patten, Leander	*Guy F	lab Cal
far	Pollard, Frederick	far
Nancy E (Caswell	Sarah E (Crowell	
*Esther A (m Clark	Poole, C A	far
Madison	Addie C (Day	mus tr
*Ellen M	missionary	
India	Poole, Fred M	far
*Ernest L	cl grain store	
Cumberland Junc	*Ernest W	fish market
	Rumford Falls	

Inez M (m Curtis Auburn	Jane (Harmon	ho
Annie M (Ayer	Mary A (m Howett	ho
Carrol A far	Arthur W	meat cutter
*Fred G fireman R R	Ray, A W	meat cutter No 2
West Farmington	Minnie E (Fogg	ho
Ethel N pl	Ernest A	pl
Evelyn L pl	Reuben O	
Willard D pl	Velma L	
William S	Ray, H L	boss carder No 1
Poole, Geo V night watch	Mary (McKenney	
Lew 1	Ray, A Bert	far No 2
Lucy E (Bates	Carrie Jane (Stevens	ho
Mary E s s wk	Wallace G	pl
R	Blanche L	pl
	Charlie D	pl
	Lucy Belle	
Rackley, S R far No 1	Ralph G	
Ellen W (Moulton	Ray, Daniel H	far No 2
*Elizabeth L (m Root ho	Laura E (Harmon	ho
229 Oak, Lewiston	Chas W	s s wk
*B Phillip gro cl	*Edgar E	s s wk
229 Oak, Lewiston	Russell, Lewiston	
Edward C far	*Etta E (m Greenwood	
Rackley, F L car & far		Sab
No 1	Albion B	far
Emma F (Cooper ho	*Vernett s s wk	Auburn
Edith F pl	Lilla E	ho
Ray, Reuben No 2	Ray, Chas W	s s wk No 2
101 years old Oct 16 1905	Minnie A (—	ho
Elbridge far	Bessie L	stu
Daniel far	Ray, T A	far No 2
*Rhoda (m Estes	*Nellie G (m Wentworth	
Freeport	W Gardiner	
Ray, Elbridge far No 2	Mary E (Finn	

Ray, James A	lab	No 2	Chas E	
Reaso, Geo	far	Lew	Richardson, Seldon	ptr
Joseph	far &	mill wk	Richardson, Earl	far
Mary		mill wk	Mary A (Vickery)	
Reed, Lewis P	lab	No 2	Richardson, Ellis M	lumb
Mary L (Jones		ho	Richardson, Selden E	ptr
*Mabel L (m Wilber		ho	Rose, Alanson	far No 1
		Chesterville	Mary G (Rose	ho
*Otis A	mill wk	Sab	Stephen W	far & car
*Winifred E		spinner	*Esther A (m Mann	Leeds
		Skowhegan	Edwin L	far
Walter L		far	Fannie M (m Rose	
Ernest L		spinner	Oliver N	far
Nellie F		pl	Ada E	
Geo H		pl	Rose, Frank S	far No 1
Reed, Walter	far	No 2	Fannie M (Rose	
Myrtle (Edwards		ho	Annie A	
Josephine		pl	Rose, Percy B	far No 1
Reed, Melvina H (Nason		No 2	Rose, L L	retd vet No 1
Walter E		car	*Adelaide (m Merrill	
Ried, R		far	West Hanover, Mass	
N Mabel (Parker		ho	Rose, E L	far No 1
Stella M			Alice M (Bishop	
Rice, Annie (Caswell		No 1	Rose, Edgar	far No 1
*Joseph T	far	Turner	Adelia F (Rounds	
*Lizzie (m Raynolds			*Harry L	s s wk
		Waterville	E Bridgewater	
Richardson, C	far	No 2	*Lessie	Sab, Lewiston
Leora L (Upton		ho	Eddie	pl
Fred A		far	Rose, W E	far & fruit farm
Annie L (m Fogg		ho		No 1
Richardson, F A	far	No 2	Minnie R (Parker	
Edith May (Howe		ho	Rose, T L	far & vet No 1
Erna May			Frank S	far

*Ida E (m Rose Lewiston	Rebecca (Hempson	ho
Percy V	Chas	far No 1
Clark E	Frank	far No 2
Rose, A E s s wk	*Minnie H (m Pratt	ho
Tena V (Staples		Auburn
Florence G (m Wheeler	Edith (m Hodgkins	
Delbert	*Ella R (m Bishop	
Etta M		Columbia Falls
Rose, S W	*Bert T	far
Marcia A (Rose		So Easton, Mass
Geo A	Smith, Frank	far No 2
Ernest A	Edith E (Todd	ho
	Smith, Frank	far
S	Smith, Wm	far
	Smith, Chas	far No 1
Sanborn, M B	Ada M (Caswell	
Mellie J (Thompson	Harold P	pl
Jesse L	Spofford, G W	far & butch
Ethel L		No 2
Sanderson, H M (Mendall	Addie A (Hammond	
	Spofford, Fred P	far & blk
Ernest B	Alice J (Parker	
Sawyer, L W	Lois A	pl
	Sprague, Susan (Rogers	No 2
Sawyer, Annie M	*Fannie L (m Taylor	ho
Sawyer, Manda M (Leathers		Lewiston
*Henry Fremont	Violet (m Parker	ho
straw hat mfg	Sprague, Hattie B (Brown	
N Y City		far No 1
Sawyer, Polly P (Cummings	Sprague, H F	far No 2
Wm P	Augusta P (Snowman	ho
Mary E (m Pettingill	Amelia C	pl
Sawyer, Wm P	Frank J	pl
Alson A	Glady S A	pl
Smith, Chas R		car No 2

CENSUS

231

Roland H			Stevens, Wyman	car	No 2
Sprague, Lester	lab	No 2	Belle (Ridley		
Sprague, Madison	far	No 2	Wm A		car
Julia (McKenney			Carrie J (m Ray		ho
Martha L (m Daly			Walter H		
Ida M (m Lord			Edith M		ho
Jennie			Margie E		ho
Bertha		far	Geo E		pl
Springer, Jos D		No 1	Lewis M		
Hattie A (m Odiorne			Stevens, H A	far	No 1
Staples, Chas		blk	Myrtie M (Parker		
Lucy A (Ayer		ho	Pearl L		pl
Starbird, Elmer	far	No 2	Alston W		
C Louise (Beals		ho	Stevens, Eliza		far
Stetson, C S	far	Alta	Perley		invalid
Mary E (Wood		ho	Stone, L F		far
Helen A		stu	Sarah R (Chase		ho
Stetson, C S (Thompon		Alta	Maude E (m Hibbs		
*Herbert L	Bapt Clerg		Stover, A C	fisher	No 2
	926 W Cal, Ave		Willietta M (Bibber		ho
	Kalimazoo, Mich		*Delphine P		milliner
*Wm W	Auburn		So Harpswell		
State Super Pub Schools			Emma L		pl
Clement S		far	Stuart, Arthur F	far	No 2
Stevens, D H	mill wk	Sab	Maud M (Watson		ho
Elizabeth W (Nason		ho	Beryl		
*Flora (m Starbird		Sab	Sturgis, S J	trav sales	No 1
*Geo H	mach	Sab	Lizzie N (Moody		
*Sarah (m Starbird		Sab	Mamie T		artist
*D Clinton	mill op	Sab	Sullivan, Stephen	far	No 1
*Frederick	mill op	Sab	Hannah (Sullivan		ho
*Harry E	mill op	Sab	*Dennis A		s s
Ethel A (m Hallowell			Rockland, Mass		
*Daniel B	blk	Lewiston	Engene		dlr in live stk

CENSUS

233

*Chas A	tr	Angie H (Jordan	ho
So Framingham, Mass		Bert E	far
Stella A (m Hill	ho	Charlie F	far
Weymouth, J S	far No 2	Wiley, D B	far & cattle dlr
Eva F (Quimby	ho		No 2
*Guy L law stu	Lewiston	Ellen E (Dean	
Weymouth, J H	far No 2	Wilkins, W Scott	far No 2
Annie H (Crockett		Walter L	far
Annabell		*H Mary (m Odiorne	ho
Webber, Alice D (Harmon			Portland
	No 1	Wilkins, Etta (Rowe	No 2
*Mary M (m Parsons		Wilson, Robert	far No 2
	Rumford	Lillian E (Allen	
*Arza B ptr	West Auburn	Arthur M	pl
*Levi H	mech	Mildred C	
	Wood, Lewiston	Witham, A A	far & car No 1
*Edna (m Perkins		Lucy J (Taylor	
	Everett, Mass	Ernest L	lineman tel
Cordelia (m Moore		*Chas A	lineman
*Geo F mech	W Auburn		49 High, Lewiston
*Ella (m Smith	Madrid	H Arthur	lineman tel
Webster, A L mer	E Turner	Marilla E	pl
Villa (Pratt	ho	Works, Geo A	mail car No 2
Ralph W	pl	Viola A (Howe	ho
Wheeler, Fred L	far No 1	*Bertha V (m Gamage	ho
Florence (Rose	ho		Curtis Cor
Stanley P		Evelina H	
Vivian		Clayton A	pl
Whitney, M B	far No 2	Wright, Lydia J (Greenwood	
Katherine (Pooler	ho	Lindley E	car
*Edwin ptr	Rangley	Wright, H B	car Alta
*Theron ptr	Lewiston		
Wight, O C	far & dairy man		
	No 1		

HISTORY OF GREENE

LEADING EVENTS

1775—Benj. Ellingwood made the first clearing within the present town and in 1775 is said to have raised a good crop of corn.

1785-88—Many veterans of the Revolution took up lots in “Lewistown.”

1786—First public school in town taught by Capt. John Daggett.

1788—Town of Greene incorporated June 18, from the northern part of Lewiston. First Meeting held August 29, at the house of Samuel and Eli Herrick.

1790—Four school districts laid out in town.

1793—New Baptist Church used for town purposes.

1796—Greene postoffice, the first within the limits of this county, established April 1.

1805—Four burying grounds laid out in Greene.

1849—Postoffice established at Greene Corner.

1850—Orcharding began to be the chief industry in town.

1872—Cemetery at the Corner enlarged and beautified.

1883—North Greene postoffice established June 18.

1888—Centennial Celebration held on Daggett’s Hill August 23.

EARLY SETTLERS.

Benj. Ellingwood, first settler, about 1775; Benj. Merrill, North Yarmouth, 1775; Dea. Lemuel Cummings, North Yarmouth; Capt. John Daggett, Charleston, Mass., 1786; Thos. Taylor, 1780; Joseph, Eli and Samuel Herrick, Methuen, Mass., 1780; The Larrabee family, Yarmouth, Stephen Larrabee; Benjamin Rackley, Yarmouth; Abner Brown; William Coburn, Dracut, Mass., and sons, Jesse, Eliphalet, Joshua, William and Joel, about 1783; John Mower, Charlton, Mass., 1786; Jonathan Mower, Charlton, Mass., 1786; Thomas Stevens, Charlton, Mass., 1786; Benj. Alden, Connecticut, soon after the Revolution; Luther Robbins, Hanover, Mass., 1788; Bradford Rose, Taunton, Mass., 1789; Simeon Rose, Taunton, Mass., 1790; John Allen, Turner, 1790; Elisha Keen, 1790; William Sawyer, Wells, 1791; Zebedee Shaw, Middleborough, Mass., 1790; John, Silas, Moses and Barron Harris, before 1795; Daniel Wilkins, Dracut, Mass., about 1792; John Moulton, Batcheler Stetson, New Gloucester, 1791; Benj. Parker, Freeport, 1800; James Lamb, 1800; Samuel Chadbourn, Wells, 1800; Thos. Longley, Waterford, 1804; David Thompson, Lewiston; Capt. David Hopper, Freeport, 1807; Nath. Hill, Wells, 1808; Elijah Barrell, Paris, 1814; Dr. Alfred Pierce, 1817; Silas Richardson, Dracut, Mass., Hannibal Farwell, Vassalboro, 1817. The above include practically all the early settlers who were at all permanent in their settlement.

CHURCHES AND PASTORS.

BAPTIST CHURCH

Rev. James Potter, first preacher. Church organized 1793, with 25 members. Rev. Lemuel Jackson, first pastor, 1797; Lemuel Cummings, first deacon and an early leader. First meeting house built about 1794.

PASTORS:—Rev. Thos. Wyman, 1808-09; Rev. John Daggett, 1810-20; Rev. Daniel Pierce, 1825; Revs. David Nutter, Reuben Ball, Samuel Fogg, D. P. Bailey, from 1825 to 1835; Phineas Pillsbury, 1839-40; Martin Byrne, Cyrus Case, Arthur Drinkwater, W. T. Sargent, 1857-64; David Nutter, T. W. Emerson, Dr. Wilson, (1868); Converse R. Daggett, 1872-75; C. M. Emery, 1878-82; O. Richardson, 1882-85; Robert Scott, 1886-91; E. A. Cranston, 1893; J. R. Herrick, 1895-96; W. C. Wescott, 1897-99; George Hill, 1901-05.

FREE BAPTIST CHURCH

Organized April 7, 1826, Rev. Samuel Robbins, preacher. First meeting house built in the west part of the town near the river, in 1828. Society re-organized in 1856 with 22 members. Church erected 1878. Among the pastors have been Rev. Mr. Robbins, Gideon Perkins, E. G. Eaton, Jairus Fuller, Mark Getchell and other early pastors; those since 1875 have been Revs. A. S. Prescott, C. R. Daggett, George W. Gould; F. H. Peckham, 1895-99; E. J. Hatch, R. S. White, C. M. C. Selinger, 1904.

UNIVERSALIST SOCIETY

Meeting house erected in 1827-28. Religious society organized April 23, 1831. Re-organized 1879. Pulpit now vacant.

METHODISTS

Society in the Northern part of town. Rev. C. R. Daggett, local preacher for many years. Recent pastors: Revs. C. D. Blaisdell, 1892; G. C. Powers, 1894; F. H. Hill, 1895; E. S. Cudworth, 1897; A. C. Cook, 1903; G. O. Pinkham, 1905; one pastor generally serving until the appointment of his successor.

TOWN OFFICERS

CLERKS

Duane Mower, 1850-53; Silas Sprague, 1854-55; Henry P. Curtis, 1856-59; F. N. Mower, 1860-61; H. P. Curtis, 1862; A. P. Mower, 1863; F. N. Mower, 1864; A. Pierce, 1865-77; H. H. Burbank, 1878-83; A. Pierce, 1884; Thos. G. Pratt, 1885; W. H. Thomas, 1886-88; William Sprague, 1889-1903; O. E. Hanscom, 1904-05.

SELECTMEN

1850—Augustus Sprague, Harrison Rose, Isaac Jennings.

1851—Benjamin Allen, Harrison Rose, Tristram Hill.

1852—Benjamin Allen, Harrison Rose, Joel Weymouth.

1853—Benjamin Allen, William A. Herrick, Joel Weymouth.

1854—Tristram Hill, Eliphalet Coburn, Augustus Sprague.

1855—Daniel L. Weymouth, Lewis Gilbert, Leonard Mower.

1856—William S. Parker, Stephen W. Sylvester, Zelotes R. Additon.

1857—Tristram Hill, Harrison Rose, John Stevens.

1858—Tristram Hill, Daniel L. Weymouth, Silas Sprague.

1859—Harrison Rose, John E. Sawyer, Henry H. Bates.

1860—Harrison Rose, John E. Sawyer, Henry H. Bates.

1861—Leonard Mower, John Stevens, John M. Robbins.

1862—Harrison Rose, Aaron Winslow, Charles M. Washburn.

1863—Aaron Winslow, D. L. Weymouth, John E. Sawyer.

1864—D. L. Weymouth, H. H. Bates, Z. A. Gilbert.

1865—Tristram Hill, C. M. Washburn, D. L. Weymouth.

1866—Tristram Hill, Josiah Mower, William M. Longley.

1867—William M. Longley, Tristram Hill, Greenleaf Parker.

1868—William M. Longley, Simeon C. Wiley, Charles M. Washburn.

1869—Augustus Sprague, Charles M. Washburn, Andrew J. Harris.

- 1870—Tristram Hill, C. M. Washburn, Hayden Bigelow.
1871—H. Rose, C. M. Washburn, A. J. Harris.
1872—William Sprague, D. O. Libby, John L. Howe.
1873-76—Harrison Rose, Charles M. Washburn, Andrew J. Harris.
1877—Harrison Rose, E. L. Mower, A. J. Harris.
1878—F. N. Mower, E. L. Mower, C. M. Washburn.
1879-85—Charles M. Washburn, Frank N. Mower, Andrew J. Harris.
1886-88—Z. A. Gilbert, H. H. Coburn, G. E. Fogg.
1889—V. H. Sprague, Eli Hodgkins, John W. Moulton.
1890-91—Eli Hodgkins, H. H. Coburn, J. S. Weymouth.
1892—Eli Hodgkins, J. S. Weymouth, C. S. Stetson.
1893-94—J. S. Weymouth, C. S. Stetson, B. G. Hill.
1895-96—C. S. Stetson, H. H. Coburn, Wm. E. Longley.
1897—H. H. Coburn, C. M. Washburn, Geo. E. Fogg.
1898—H. H. Coburn, C. M. Washburn, J. F. Wilkins.
1899-1900—H. H. Coburn, C. M. Washburn, O. W. Larrabee.
1901—C. M. Washburn, O. W. Larrabee, D. B. Wiley.
1902—J. S. Weymouth, Eli Hodgkins, D. B. Wiley.
1903—O. W. Larrabee, D. B. Wiley, C. M. Washburn.
1904-05—O. W. Larrabee, C. M. Washburn, R. R. Coburn.

MILITARY MATTERS.

REVOLUTIONARY SOLDIERS.

The following were in the colonial service in the Revolution prior to their settlement in Greene: Col. Wm. Sprague, Col. Jabez Bates, Capt. John Daggett, Capt. Ichabod Phillips, Jarius Phillips, Luther Robbins, Jno. and Samuel Mower, Thos. More, Geo. Berry, Jno. Allen, Jos. McKenney, Benj. Alden, Ezekiel Hackett, Bachelor Stetson, and Benj. Quimby.

CIVIL WAR SOLDIERS.

A. I. Additon, C. H. Additon, S. W. Adams, Stillman Bond, J. S. Bordwell, A. H. Briggs, J. T. Beal, M. G. Beal, C. A. Bradbury, C. B. Beal, R. S. Bradbury, J. S. Brown, S. R. Cummings, A. I. Clark, L. C. Chadbourne, Daniel Canlon, William Clark, Genl. A. S. Daggett, E. P. Dyer, C. R. Daggett, A. N. Dexter, William Donnell, C. C. Gorman, V. P. Dillingham, B. A. Eaton, D. P. Eaton, Francis Evans, H. T. Frost, G. W. Frost, Almon Fogg, Orrin Furbush, C. A. Fogg, James Ferguson, H. M. Gould, F. J. Gurney, Ezekiel Hackett, Dennis Harris, O. W. Hackett, W. S. Hill, William Johnson, John Knowles, S. K. Knox, Jacob Kimball, G. A. Knox, William Kelley, Nathaniel Lovejoy, Jr., G. P. Lowell, H. D. Lowell, J. R. Lowell, J. M. Lowell, C. H. Lowell, Henry Lane, W. E. Longley, C. W. Longfellow, A. P. Mower, Aaron Mower, L. M. Mower, J. H. Mower, E. S. Mower, B. F. Mower, J. C. Mower, W. F. Mower, C. H. Morse, Edwin Moulton, W. S. Wright, G. W. McKenney, W. H. Michaels, T. H. Mower, Alden Moulton, A. N. G. Moulton, E. H. Nason,

William Needham, C. H. Pratt, T. G. Pratt, Jabez Pratt, J. P. Pratt, L. S. Patten, T. W. Parker, Darius Pease, Ellery Perea, Harland Page, John Philpot, Thomas Quinn, W. F. Record, E. R. Record, Henry Ricker, J. M. Robbins, Chas. Richardson, Alfred Richardson, T. S. Rose, I. G. Rackley, John Ready, W. H. Starbird, H. S. Stuart, J. H. Stevens, C. P. Stevens, William Stevens, W. C. Stevens, H. A. Smith, Henry Sanborn, Gardner Smith, A. G. Stuart, Henry Spaulding, E. W. Taylor, E. P. Wardwell, George Wentworth, B. P. Winston, J. U. Winslow.

PROFESSIONAL MEN.

PHYSICIANS.

The following men have either located here for the practice of medicine or are natives of Greene who have become successful in its practice elsewhere: Dr. Alfred Pierce, Ruggles Sylvester, Allen Phillips, H. L. K. Wiggin, Alonzo Herrick, Sewall Allen, Lewis Beals, Greenlief D. Daggett, Geo. Dearborne, John F. Pratt, Thos. J. Crossman, W. Scott Hill, Holman Jennings, Albion Pierce, Geo. L. Peaslee, Frank E. Sleeper, H. H. Purington, L. S. Lombard, L. O. Cobb and O. E. Hanscom, the last now in practice here.

DELAYED DATA

WAYNE

C		Hammond, J N	
Cochran, Martha (Blaisdell		Mary J (Hopkins	
		Amy Estelle	pl
		Lilla May	pl
		Ola N	pl
		Henry C	pl
D			
Downs, Wm R	cooper		
*Isabelle F (m Hyes	Augusta		
*Alma J (m Hamilton	Portland	J	
Nellie E (m Hopkins	ho	Johnson, A F	far
Woodford W (adopted	pl	Jennie M (Thorn	tr
		Thorn H	pl
		Elizabeth A	pl
G			
Gordon, J F	stone wk & lumb		
*Minnie (m Whiting	Strong	L	
		Lufkin, J W	mfg sum res't
		Imogene (Copeland	
H			
Hopkins, Nellie E (Smith	Win 23	W	
*Mary J (m Hammond	Win	Wallingford, N P (Cook	ho
*Hattie L (m Laird	Win	Wm G	stu

MONMOUTH

F	T
Faulkner, Fred barrel fact mgr	Taylor Harry E sec boss
Frost, Harry T truck	Mellissa J (Wing
	W
K	Wing, Chas A far
Knapp, Alice M (Dascome	Sarah E (Burnham
Dora S stu	*Pearl P far Curtis cor
Knox, O A gen wk	*Richard E sec boss R R
Blanch M (Wing	East Wilton
Amy E pl	Blanch M (m Knox ho
Elsie O	*Milton E far Leeds
Doris D	Melissa J (m Taylor
	Guy E far

AUGUSTA TRUST COMPANY

(With branch at Winthrop, Me.)

Capital	\$100,000.00
Surplus and Profits	125,000.00
Assets	3,700,000.00

Transacts a General Banking business. Pays interest on daily balances at the rate of 2 percent per annum and on TIME DEPOSITS pays interest QUARTERLY at the rate of FOUR PER CENT per annum.

Time Deposits placed on interest on the 1st and 15th days of every month, and are **legally exempt from taxes.** Certificates of Deposits issued on **special terms.**

Legal Depository for Courts, Executors, Administrators, Trustees and Guardians.

BOARD OF TRUSTEES

J. MANCHESTER HAYNES, President. Edwin C. Burleigh, H. E. Bowditch, Byron Boyd, L. J. Crooker, W. H. Gannett, John R. Gould, H. M. Heath, W. Scott Hill, F. W. Kinsman, Geo. N. Lawrence, Thos. J. Lynch, F. S. Lyman, George E. Macomber, Ira H. Randall, Frank E. Smith, G. T. Stevens, Nathan Weston, Arthur W. Whitney, Chas. H. White, Jos. Williamson.

FRANK E. SMITH, Sec. and Treas. HIRAM L. PISHON, Asst. Treas.

I. O. GAGE, Manager Winthrop Branch.

Banking Hours, 9 to 4 Daily, except Saturdays, 9 to 12.30.

BUILDERS' SUPPLY CO.

“Everything for the Builder”



Lumber

Doors

Lime

Shingles

Sash

Cement

Clapboards

Blinds

Hair

Laths

Hardware

Roofing



27-53 MIDDLE ST., LEWISTON, MAINE.

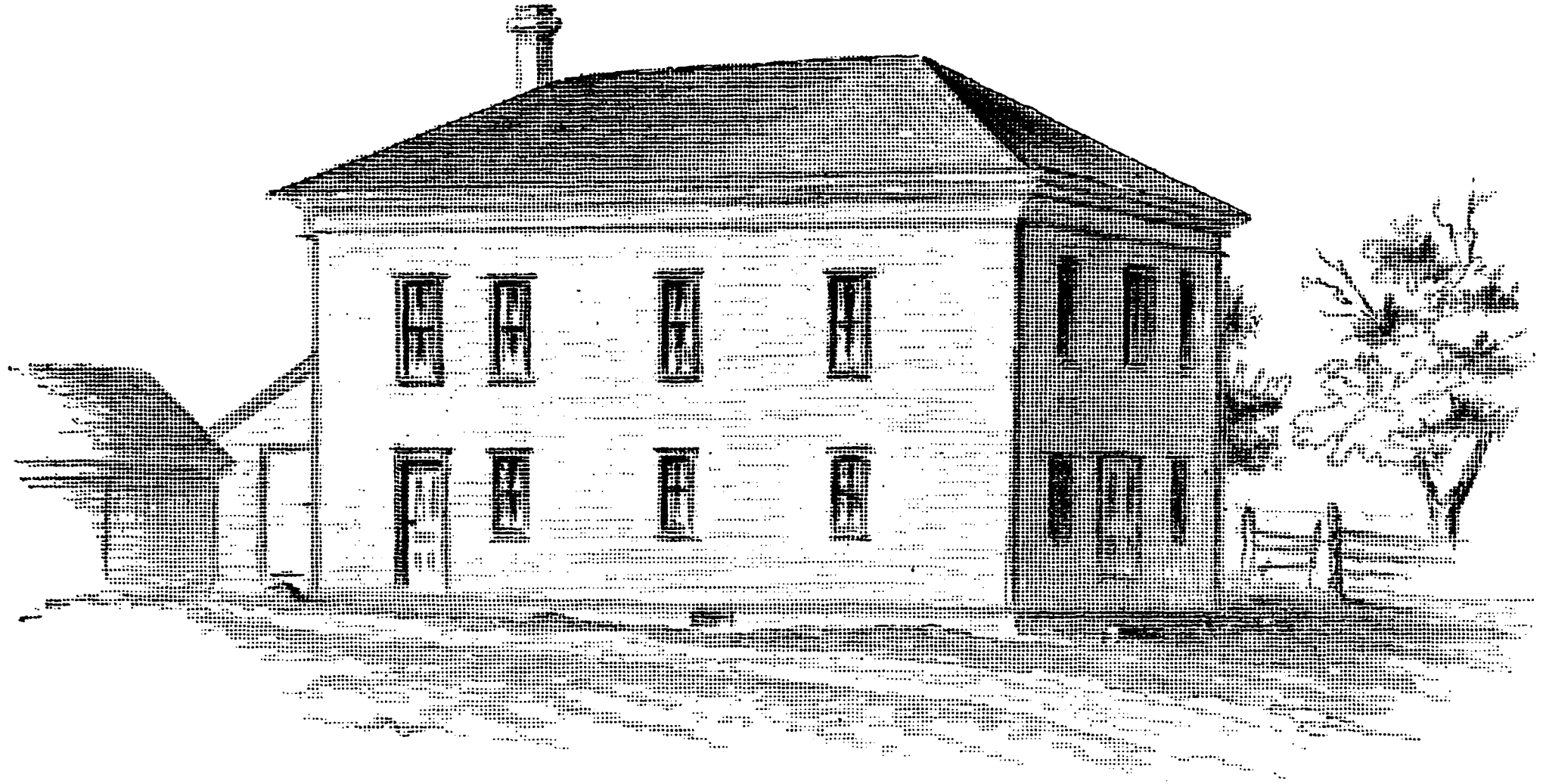

WALES GRANGE HALL

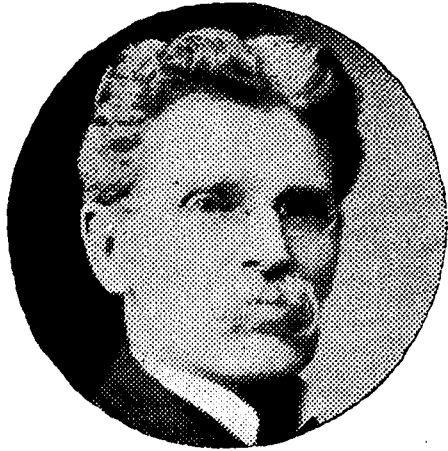

It Doesn't Pay

TO NEGLECT YOUR EYES

You only increase your trouble by allowing the errors of refraction in your eyes to go uncorrected. The eyes are very delicate in structure and when abused either by hard use or by careless treatment they soon fail to do their work

and glasses are necessary.

I make a specialty of correcting errors of refraction only and with the success that I have had feel fully confident to fit you properly with glasses.

I use a dark room for all eye tests.

Open Wednesday and Saturday evenings. Any other evening by appointment.

C. O. HOLT, Optician,

34 Lisbon St., Lewiston.

THE
GRANITE NATIONAL BANK

INCORPORATED 1834

Capital and Surplus \$160,000.00

PRESIDENT

JOHN W. CHASE

CASHIER

TREBY JOHNSON

DIRECTORS

JOHN W. CHASE

TREBY JOHNSON

E. C. BURLEIGH

GEO. E. MACOMBER

THOMAS J. LYNCH

JOHN F. HILL

W. G. BOOTHBY

Interest Paid on Time Deposits.

Safety Deposit Boxes to Rent.

AUGUSTA, MAINE.

CASH OR CREDIT

Men's, Women's and Children's Clothing
Hats, Shoes, Silk Waists, Petticoats,
Millinery, etc. on Credit.

Open
a
Charge
Account
With
Us.



A
Little
a
Week
That's
All.

MARINE & ASKIN,

173 LISBON ST., - = LEWISTON, ME.

HEAT YOUR HOMES

Enjoy the comforts of a well heated house. The combined system of Low Pressure and Vacuum Steam Heating is superior to any other method of heating. By the use of automatic temperature regulation it is the most flexible and economical. It enables you during the coldest weather to carry heat all night and find the radiators warm in the morning with an actual saving of 25 to 40 per cent. in fuel consumption.

WRITE FOR FULL INFORMATION.

ESTIMATES PROMPTLY FURNISHED.

W. W. SPRAGUE,
MONMOUTH, ME.

TELEPHONE 11-2.

ECONOMY CREAM SEPARATOR

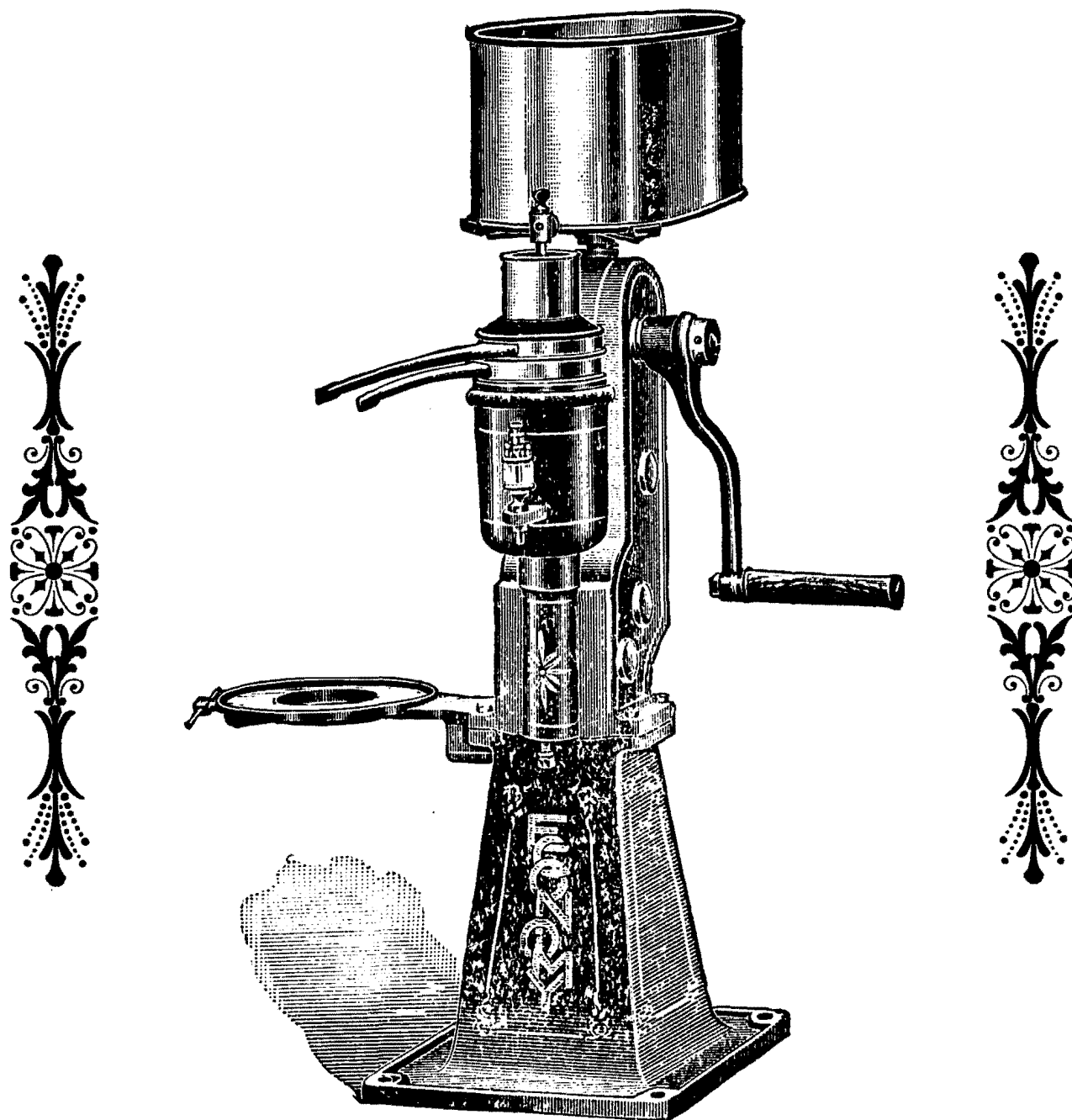

Do not buy a separator until you know more about the **ECONOMY**. We will sell you this standard make, handsome design, clean skimming, substantially built machine at a price that is fair to you and at a satisfactory profit to ourselves. \$25.00 to \$60.00 is what you will save and you will be one of the thousands of satisfied users who are using the **ECONOMY**.

WRITE TODAY.

W. W. SPRAGUE,

MONMOUTH, ME.

TELEPHONE, MONMOUTH 11 - 2

ATHERTON FURNITURE CO.

COMPLETE HOUSE FURNISHERS

220 LISBON ST., LEWISTON, ME.

Goods all marked in plain figures and strictly One Price.
We sell for Cash or on the *Easy Payment Plan*.

We can please you by showing you our

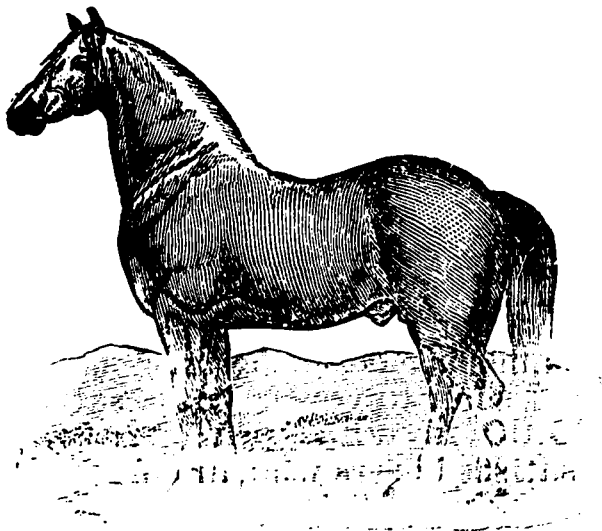

Horses, Carriages, Sleighs,
. . Harnesses, etc. . .

DRAFT HORSES A SPECIALTY.

We also carry Blankets, Robes,
Whips, Heavy Team Wagons, Dump
Carts and Jiggers.

JONAS EDWARDS & SON,

Union and Hampshire Sts.,

Auburn, Me.

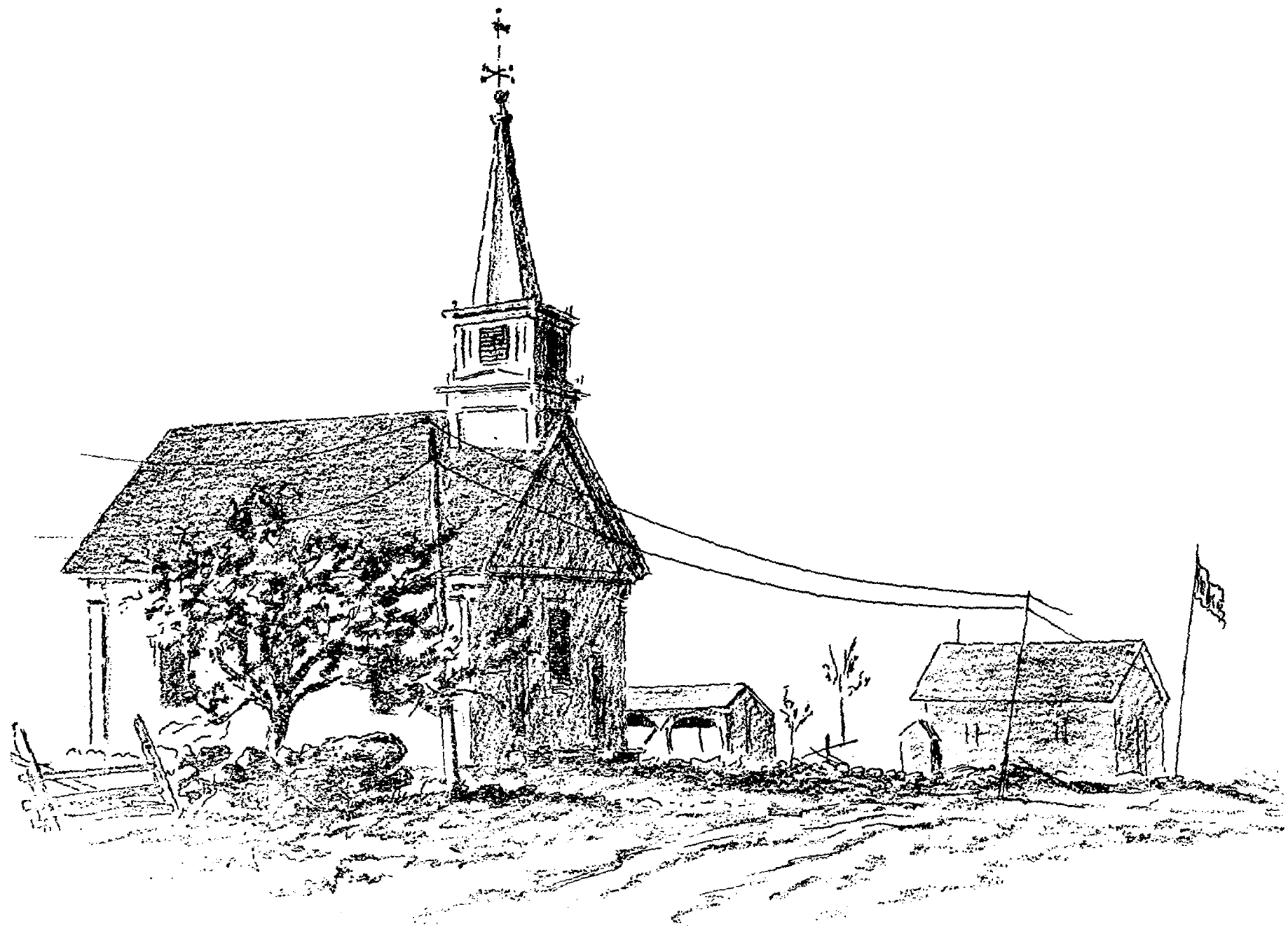

NORTH MONMOUTH UNION CHURCH

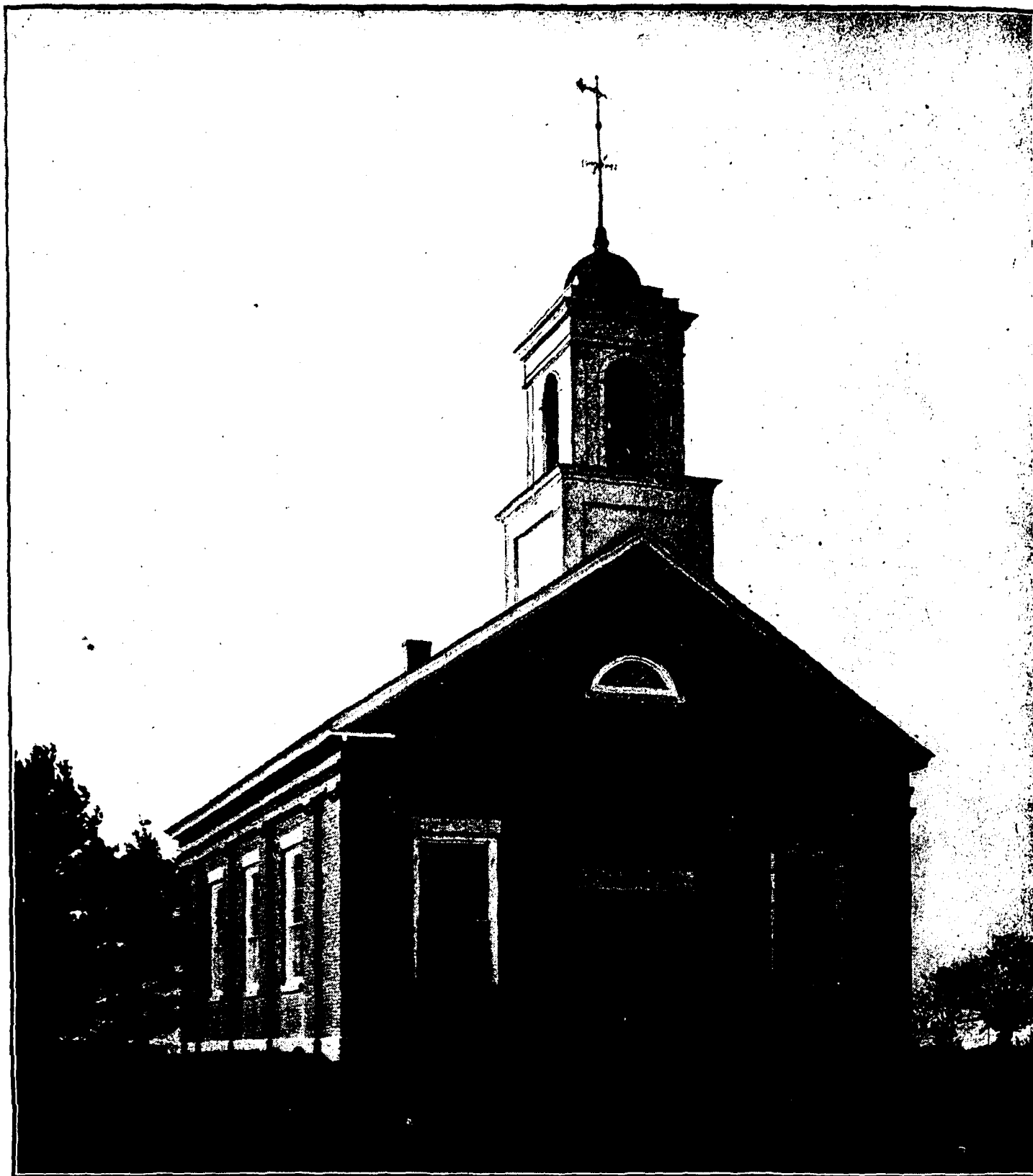

MONMOUTH ACADEMY

