

Register of Families

SETTLED AT THE

TOWN OF MEDFORD, MASS.

COMPILED BY W. H. WHITMORE.

Reprinted from the "History of Medford, by Rev. Charles Brooks."

BOSTON:
PRINTED BY JOHN WILSON & SON,
22, SCHOOL STREET.
1855.



A. L. RAWSON, DEL.

O. R. WILKINSON, DAG.

F. T. STUART.

MEDFORD SQUARE.

REGISTER OF FAMILIES.*

- 1 ALBREE, JOHN, b. in the Island of New Providence in 1688; came to Boston in 1700, where he m., in 1711, Elizabeth Green, of Boston, a cousin of Gov. Belcher. She d. Dec. 6, 1751; and he d. Aug. 28, 1755. Children:—
- 1- 2 Joseph, b. 1712.
 3 Elizabeth, ,, Jan. 28, 1716; d. Mar. 17, 1735.
 4 Ruth, ,, May 17, 1718; m. Caleb Brooks.
 5 Susanna, ,, 1722; ,, John Pratt.
 John Albree had a sister, Elizabeth, who d. unm.
- 1- 2 JOSEPH ALBREE m. Judith Reeves, Dec. 23, 1756: she was a dau. of Sam. R., and d. Jan. 26, 1778, aged 43. He d. Mar. 26, 1777, leaving children:—
- 2- 6 John, b. Nov. 9, 1757.
 7 Joseph, ,, Aug. 15, 1760; m. Susan Dodge, d. s. p. Feb. 16, 1815.
 8 Samuel, ,, Oct. 20, 1761.
 9 Elizabeth, ,, May 17, 1768; ,, Jonathan Brooks; d. Mar. 31, 1826.
- 2- 6 JOHN ALBREE m. Lydia Tufts, Jan. 5, 1793, who d. Apr. 27, 1850. He d. Nov. 6, 1842. Children:—
- 6-10 John, b. Jan. 23, 1794; m. { 1st, N. Shepherd, Feb. 10, 1824.
 { 2d, Mar. Child, June 14, 1854. *
 11 Lydia, ,, Apr. 24, 1798; d. May 31, 1822.
 12 George, ,, Feb. 1, 1803.
 13 William T., ,, July 8, 1805.
 14 Elizabeth, ,, Mar. 1, 1810; m. John A. Downie, April 12, 1838.
- 2- 8 SAMUEL ALBREE m. Martha Hodge, of Amherst, May 16, 1786, who d. Apr. 2, 1841, aged 72. He d. Feb. 22, 1841. He had—

* Wherever two numbers are connected by a hyphen, the first is the number of the parent; and the second, of the child. Therefore, in every family, the grandfather, father, and child have their numbers in the same paragraph. Thus in the Albree family: Joseph m. Judith Reeves. The 1-2 against his name refers to the previous paragraph, where 1 is his father's number, and 2 his own. In the 2-6, 7, 8, &c. these latter are his children's numbers, in the regular succession of descendants of the first John Albree.

The abbreviations used are *b.* for born; *d.* for died; *m.* for married; *unm.* for unmarried; *d. s. p.* for died sine prole (without issue).

- 8-15 Samuel R., b. Oct. 29, 1787 ; d. Feb. 26, 1788.
 16 Thomas R., „ Apr. 10, 1790 ; „ Oct. 2, 1791.
 17 Joseph, „ Oct. 27, 1792 ; „ Apr. 19, 1796.
 18 Elizabeth, „ Nov. 14, 1794 ; m. Peter Hall.
 19 Samuel, „ June 1, 1799 ; d. June 23, 1827.
 20 Martha, „ Sep. 10, 1801 ; „ Apr. 20, 1802.
- 6-12 GEORGE ALBREE m., Mar. 27, 1828, Martha Curing, of Pittsburg,
 and had —
- 12-21 John, b. Mar. 14, 1829.
 22 George C., „ Jan. 23, 1831 ; d. July 1, 1835.
 23 William A., „ June 9, 1833 ; „ Dec. 22, 1836.
 24 Joseph, „ Sep. 15, 1835.
 25 Robert C., „ Feb. 21, 1838.
 26 Elizabeth P., „ Oct. 15, 1840.

Family of Albee.

We can trace this Medford family to Nassau, in the Island of New Providence, the capital of the Bahamas. In 1672, the English government sent Mr. Collingworth to superintend the settlement of that island and its chief city by Englishmen. The attempt succeeded but imperfectly ; because the coasts were infested with pirates, and the Spanish were moved by jealousy to check English power. Mr. Collingworth, after a few years, resigned his office in despair ; and the government appointed Mr. Clark governor of the island, and gave him means for sustaining himself. The early English settlers were selected for their energy and enterprise ; and they fixed on Nassau as their central port. The place grew and flourished ; but its Spanish enemies were numerous and bloodthirsty. They made a sudden and warlike descent upon it, and captured the brave Clark ; and, in order to show their future intentions, they “ roasted the English governor alive.” In one of these barbaric assaults, in 1699, the unoffending inhabitants were put to the sword ; and two little children were that day made orphans. One was a boy, named John Albee, who was born in 1686 ; and the other was his sister, Elizabeth, who was three years younger. The brother fled with his sister to seek protection in a Boston vessel, which was there for cargo. The captain knew that the tragic story of the children was true ; and, with the characteristic warmth of a sailor’s heart, he took the weeping orphans to his arms, and offered to bring them to Boston and provide for them. They accepted, but wished to get something from their father’s house. The captain went to the house ; but could find nothing worth taking away, save an *old English one-day clock*, which the plunderers had spared. That he took ; and that clock is now in possession of Misses Elizabeth and Lucy Ann Brooks, in Medford, and will keep time well, although two hundred years old.

Early in the year 1700, John Albee and Elizabeth Albee arrived in Boston, and were tenderly cared for by the family of the captain who brought them. They were put to school, and taught to labor ; and, when John was fourteen years old, he was indented as an apprentice, for seven years, to a weaver in Malden. His master found him a silent and thoughtful boy, and made him a good weaver. His sister, at her own request, became an inmate of his master’s family. These children annually received, from an unknown hand in New Providence, generous gifts of raw cotton and fruits. This cotton had seeds in it ; and a gin was sent with which to clear out the seeds. After they became of age, these benefactions ceased. Their father was probably a cotton-planter : hence the son’s preference for the trade of cotton-weaver. When he became of age, he moved to Medford, and soon afterwards purchased a small house, which stood on the spot now occupied by the house of Mr. Thatcher Magoun, jun. His sister became his housekeeper. In May, 1711, he married a near relative of Governor Belcher, — Miss Elizabeth Greene, of Boston. When his first child was born, he wished to have it baptized, and named Joseph in honor of its grandfather : but not knowing whether he himself had been baptized, either in England or New Providence, he resolved to ask baptism for himself ; and on Sunday, Sept. 6, 1713, he received the rite, and then offered his son. After a few years, he sold his house and garden, and bought a farm of twenty-two acres ; which, by three subsequent purchases, was enlarged to one hundred acres. It was much of the farm now occupied by Mr. Peter C. Hall. There was a gristmill upon it, on the west side of Purchase Street, contiguous to the land of Mr. B. L. Swan. He enlarged the mill by an addition of a weaver’s shop. Here he worked, and grew comparatively rich. His grandson told us, that, in 1785, the stream that fed the mill failed ; and that he then “ removed the mill and shop, and filled up the flume.” The house of John, the first settler, was about ten rods north-east of his mill. He was a retired man, with many thoughts and few words : he was a great questioner, and remarkable for his high sense of honor. With the English slowness to adopt, he united the English tenacity in holding fast what he had chosen. He was an active friend of the poor, especially of orphans. He tenderly cherished his sister in his family while she lived. She died unmarried. He had four children, — Joseph, Elizabeth, Ruth, and Susanna. Joseph was the father of Mrs. Jonathan Brooks ; Ruth was the mother of Governor Brooks ; and Susanna, the mother of Captain John Pratt. The grandsons were called John, in honor of their grandfather, John Albee. Of the first settler’s descendants, the only ones who remained in Medford were Mrs. Jonathan Brooks and Governor Brooks ; and, through life, they were drawn towards each other by the tenderest ties.

Collateral Branches of the Albree Family.

N.B. The records of those who married among the Brookses will be found in that family record.

1- 5 SUSANNA m. Mr. Goldthwait, who d. six months after, without children. She m., 2d, John Pratt, of Chelsea, Dec. 6. 1753, and had —

Thomas, b.	m. Anne Cheever; has son Thomas.
John,*	„ Mary Tewksbury.
Elizabeth.	
Susanna,	„ John Green, of Chelsea.
Joanna,	„ — Green, „ „

* Susan, by first marriage. Children of John and Mary (Tewksbury) Pratt are John, Mary, George, Eliza, Sarah Tewksbury, Caroline, Eleanor, James, Charlotte Albree, and William Touro.

8-18 ELIZABETH ALBREE m. Peter Hall, Jan. 2, 1817. She d. Jan. 8, 1853. Her children were —

Martha,	b. June 4, 1818; m. Alonzo Rust, Mar. 31, 1836.
Charles B.,	„ Oct. 15, 1820; „ Roxalina Branch, Feb. 10, 1846.
Samuel A.,	„ May 29, 1823.
Elizabeth,	„ Nov. 24, 1825.
Mary Jane,	„ Aug. 1, 1828.
Judith,	„ Feb. 2, 1831.
Lucy Ann,	„ June 22, 1833.
George W.,	„ Apr. 2, 1838.

ANGIER, SAMUEL, m. Abigail Watson, Apr. 29, 1762.

John Angier m. Abby S. Adams.

Luther „ „ Lydia Farley.

BALLARD, MARY, dau. of Joseph and Mary B., d. Sept. 16, 1716.

Samuel, son of Joseph and Mary Ballard, b. Dec. 27, 1718; d. Aug. 10, 1721.

BIRDUE, PHILIP, m. Ann Soloman, Oct. 7, 1704.

1 BISHOP, THOMAS, of Ipswich, merchant, Rep. 1666; d. Feb. 7, 1671, leaving widow, Margaret. Children: —

1- 2	Samuel.
3	John.
4	Thomas.
5	Job.
6	Nathaniel.

1- 2 SAMUEL BISHOP m. Hester —; d. March, 1681; and had, *inter alios*, —

2- 7 Dr. John Bishop, moved from Bradford to Medford, Sept. 20, 1685, and died 1739. He m. Sarah —, and had —

7- 8 JOHN BISHOP, b. 1722, who m. Abigail, dau. of Dr. Simon Tufts, Dec. 7, 1752. He d. 1791, leaving —

8- 9 Abigail, b. Oct. 5, 1753; m. Dr. James Putnam, of Danvers, Nov. 12, 1786.

10 John, b. Nov. 20, 1755.

8-10 JOHN BISHOP m. Lydia Holmes, dau. of Nathaniel and Rebecca (Goodwill) Holmes, who d. Mar. 28, 1807, aged 48. Children: —

- 10-11 Lydia, b. 1784; m. N. Parsons; and d. Oct. 4, 1805.
 12 Rebecca, ,, Oct. 2, 1785; d. Oct. 26, 1807.
 13 John, ,, Aug. 7, 1787; ,, Sept. 7, 1830.
 14 Nathaniel, ,, 1790.
 15 Elizabeth, ,, Jan. 1, 1791.
 16 William, ,, Mar. 1794; ,, Nov. 27, 1812.
- 10-14 NATHANIEL BISHOP m. Mary S. Farrar; and died Feb. 22, 1850.
 He had —
- 14-17 John.
 18 Lydia H. m. Samuel H. Jones, of Phil.
 19 Mary R.
 20 Nathaniel, b. 1835; d. 1836.
 21 Nathaniel.
 22 Henrietta B.
 23 Heber.
 24 Maria Josephine.
- 14-17 JOHN BISHOP m. Elinor, dau. of Samuel Sweetser, of Brooklyn,
 N.Y., who d. Aug. 26, 1852, aged 26. Children: —
- 17-25 Edward Francis, b. 1851; d. 1851.
 26 Elinor S.
- SARAH BISHOP m. Benjamin Leathe, Apr. 26, 1738.
-
- 1 BLANCHARD, GEORGE, m. Sarah —; and d. March 18,
 1700, aged 84. He had —
 Sarah, b. Apr. 23, 1690.
 Mercy, ,, June 11, 1693.
- 2 JOSEPH BLANCHARD m. Elizabeth —, and had —
 Kezia, b. July 3, 1704.
 Joanna, ,, May 25, 1711.
- Concerning the above, I can only add the following extracts of wills on file
 at East Cambridge: Thomas Blanchard, of Charlestown, will dated 16, 3 mo.,
 1654, mentions wife Mary, sons Nathaniel, Samuel, and George, and his son
 Joseph.
 John Blanchard, of Dunstable, March 13, 1693, mentions wife Hannah,
 sons Benjamin, Joseph, James, Thomas, and Nathaniel; and daughters Han-
 nah Reed, Hannah Parish, Sarah, and Mary.
- 3 AARON BLANCHARD m. Sarah —, and had —
- 3- 4 Sarah, b. July 30, 1717.
 5 Sarah, ,, Dec. 14, 1719; m. James Kettell, Apr. 10, 1740.
 6 Aaron, ,, May 21, 1722.
 7 Mary, ,, Feb. 22, 1724.
 8 Moses, ,, Jan. 5, 1726.
 9 Francis, ,, Sept. 14, 1727.
 10 John, ,, Dec. 4, 1728.
 He died September, 1769.
- 3- 6 AARON BLANCHARD, jun., m. Rebecca Hall, Nov. 13, 1745, and
 had —
- 6-11 Aaron, b. Mar. 15, 1746; d. March 21, 1746.
 12 Rebecca, ,, Nov. 11, 1749.
 His wife dying, Nov. 13, 1749, he m., 2d, Tabitha —, and
 had —
- 6-13 Aaron, b. Sept. 2, 1751.
 14 Tabitha, ,, May 21, 1753.
 15 Andrew, ,, July 21, 1754.
 16 Rebecca, ,, Nov. 5, 1755.
 17 Sarah, ,, Mar. 25, 1757.

- 18 Joanna, b. Feb. 26, 1759.
 19 John, ,, Apr. 21, 1761.
 20 Stephen, ,, July 1, 1763.
 21 David, ,, Sept. 21, 1765.
 22 Benjamin, ,, Sept. 8, 1770.
 She d. July 31, 1775.
- 6-15 ANDREW BLANCHARD m. Mary Waters, Sept. 14, 1786, and had —
 15-23 Andrew, b. Sept. 2, 1787.
 24 Mary, ,, Oct. 27, 1789.
 25 Sarah H., ,, Apr. 26, 1792.
 26 Abraham W., ,, Nov. 10, 1794.
 27 James, ,, Apr. 13, 1797.
 28 Martha, ,, Dec. 4, 1799.
 29 Emily, ,, Apr. 5, 1802.
 30 Roxana, ,, Aug. 14, 1808.
- 6-19 JOHN BLANCHARD m. Rebecca Tufts, Sept. 30, 1784, who d. Nov. 22, 1821, aged 62; and had —
 19-31 Rebecca, b. Aug. 29, 1784.
 32 Ansters D., ,, May 24, 1786.
 33 John, ,, May 21, 1788.
 34 Aaron, ,, Feb. 7, 1790.
 35 Sarah, ,, Jan. 1792.
 36 John, ,, Apr. 3, 1794.
 37 Gilbert, ,, Dec. 21, 1795.
- 6-20 STEPHEN BLANCHARD m. Elizabeth —, and had —
 20-38 Elizabeth, b. Jan. 14, 1789.
 39 Gair, ,, Apr. 15, 1790.
- 40 HEZEKIAH BLANCHARD m. Susanna —, and had —
 40-41 Susanna, b. Sept. 15, 1755; d. July 16, 1790.
 42 Hannah, ,, Feb. 1, 1757; ,, Aug. 17, 1797.
 43 Hezekiah, ,, Sept. 3, 1758.
 44 Winifred, ,, May 8, 1760; ,, Jan. 15, 1790.
 45 Mary, ,, Sept. 8, 1761.
 46 Elizabeth, ,, Nov. 13, 1762.
 His wife dying Jan. 1, 1763, aged 31, he m., 2d, Sarah —, and had —
 47 Andrew, b. July 27, 1764; d. Sept. 19, 1766.
 His wife d. Nov. 28, 1792. He d. Aug. 24, 1803, aged 76.
- 48 CALEB BLANCHARD m. Lucy Hall, Mar. 2, 1788, and had —
 48-48½ Lucy, b. July 28, 1788.
 49 Caleb, ,, Apr. 10, 1790.
 50 David, ,, Oct. 28, 1792.
 51 Sarah, ,, June 25, 1795.
 52 Mary, ,, Aug. 16, 1797.
 53 Hannah, ,, July 19, 1799.
- 54 EBENEZER BLANCHARD m. Mary Leathe, Dec. 1, 1766, and had —
 54-55 William, b. Apr. 4, 1767.
 56 Ebenezer, ,, Feb. 22, 1769.
- 57 SAMUEL BLANCHARD, jun., of Malden, m. Sarah Cutter, Apr. 12, 1745, and had —
 57-58 Ebenezer, b. Jan. 2, 1766.
 Andrew Blanchard, d. 1815.
 Ebenezer ,, ,, Jan. 21, 1772, aged 32.
 Ebenezer ,, ,, Dec. 27, 1771, ,, 3.

Samuel	}	Blanchard	d. Sept. 14, 1800, aged 1, c.
Eunice		"	" Sept. 18, 1800, " 1, c.
Hannah		"	" Feb. 18, 1803. " 9 mos.
Hezekiah		"	" 1803.
Joseph		"	" Oct. 24, 1694, " 43.
Rebecca	"	" Dec. 28, 1839, " 55.	

AARON BLANCHARD, jun., of Malden, m. Sar. Cutter, Apr. 12, 1745.
 Sarah " m. Joseph Souther, Dec. 22, 1746.
 Hannah " " Jedidiah Leathe, of Ch., Jan. 16, 1754.

-
- 1 BRADSHAW, JOHN, son of Humphrey and Patience B., of Cambridge, b. June 24, 1655, was one of the earliest recorded tax-payers. He m. Mary —; and d. Mar. 19, 1745, aged 89. His wife died April 18, 1758, aged 90, leaving —
- 1- 2 Mary, b. May 8, 1687; d. aged 25.
 3 Sarah, " Sept. 8, 1690; " Nov. 27, 1690.
 4 Ruth, " Nov. 29, 1692; m. Benjamin Willis, Feb. 10, 1714.
 5 John, " Feb. 11, 1694.
 6 Jonathan, " Dec. 18, 1696.
 7 Sarah, " Mar. 19, 1699.
 8 Samuel, " Aug. 29, 1700.
 9 Susanna, " Dec. 23, 1702; " B. Scolly, of Bost., Feb. 17, 1731.
 10 Abigail, " Apr. 29, 1704; " Jona. Watson, Jan. 16, 1729.
 11 Hannah, " Jan. 31, 1706.
 12 Stephen, " Sept. 16, 1707.
 13 Simon, " Oct. 3, 1709.
- 1- 5 JOHN BRADSHAW m. Mercy Tufts, Mar. 14, 1718, and had —
- 5-14 John, b. Feb. 13, 1719.
 15 Mercy, " Dec. 27, 1721; m. Joseph Newell, Feb. 21, 1740.
 16 Elizabeth, " Oct. 19, 1722.
 17 Nathan, " Jan. 4, 1724.
 18 Cotton, " Dec. 15, 1725; d. Aug. 13, 1765.
 19 Ruth, " Dec. 22, 1727.
 20 Anna, " Apr. 4, 1730.
 21 Sarah, " May 1, 1734.
 22 Joshua, " July 6, 1736.
 23 Peter, " May 6, 1738.
 24 Rebecca, " Feb. 6, 1744.
- 1- 6 JONATHAN BRADSHAW m. Mary Watson, Apr. 17, 1722. He was a deacon of the church in 1723. He had —
- 6-25 Jonathan, b. Feb. 13, 1723.
 26 Abraham, " Oct. 14, 1724.
 27 Mary, " May 15, 1729.
 28 Anna, " Apr. 4, 1730.
 29 William, " Aug. 14, 1733.
 30 Jonathan, " Apr. 10, 1735.
 31 Rebecca, " Jan. 17, 1737.
 32 Susanna, " May 24, 1742.
 33 Elizabeth, " Jan. 20, 1745.
- 1- 8 SAMUEL BRADSHAW m. Sarah —, and had —
- 8-34 Samuel, b. July 18, 1737.
 35 William, " Apr. 20, 1739.
 36 Sarah, " Aug. 31, 1740.
 37 Hannah, " Mar. 10, 1742.
- 1-12 STEPHEN BRADSHAW m. Mary —, and had —

- 12-38 Mary, b. Feb. 24, 1739.
 39 Susanna, ,, July 12, 1741.
 40 Thomas, ,, July 8, 1743.
 41 Abigail, ,, Mar. 25, 1746.
 42 John, ,, July 16, 1748; d. July 16, 1748.
 43 Sarah, ,, Jan. 27, 1750; ,, May 10, 1750.
 44 John, ,, Jan. 30, 1751.
 45 Andrew, ,, Feb. 26, 1753.
 46 Henry, ,, Sept. 13, 1754.
 47 Ruth, ,, Feb. 5, 1757.
 48 Zechariah, ,, Sept. 27, 1759; ,, Oct. 16, 1759.
 49 Uriah, ,, July 16, 1760; ,, Sept. 10, 1760.
 Stephen Bradshaw, d. Dec. 21, 1767.
 Mary, his widow, ,, Jan. 12, 1776, aged 58.
- 1-13 SIMON BRADSHAW m. Mary —, and had —
 13-50 Simon, b. Mar. 1, 1739.
 51 Isaac, ,, Sept. 26, 1740; d. Dec. 1741.
 52 Isaac, ,, Dec. 10, 1743; ,, Feb. 14, 1746.
 53 Eleazer, ,, Feb. 11, 1746.
 54 Mary ,, Sept. 24, 1747.
 55 Catharine, ,, July 11, 1749; ,, Sept. 15, 1749.
 Mary, widow of Simon, ,, July 26, 1764.
- THOMAS BRADSHAW (perhaps No. 40) m. Mary Tufts, Nov. 26, 1772, and had —
 56 Thomas, b. Apr. 17, 1773.
 N.B. — He perhaps m., 2d, Martha —, who d. July 6, 1808, and had as below. He d. Sept. 1, 1801.
 57 Martha, b. 1775; ,, Aug. 11, 1778.
 58 Susanna, ,, Aug. 3, 1778.
 59 John, ,, June 3, 1786.
- Rebecca Bradshaw m. Wm. Hall, jun., Feb. 7, 1753.
 Mercy ,, ,, Joseph Ellis, of Dedham, May 13, 1756.
 Mary ,, ,, Nathaniel Hall, Apr. 2, 1761.
 Sarah ,, ,, Joseph Thompson, Dec. 30, 1718.
 Hannah ,, ,, Enoch Greenleaf, Feb. 17, 1726.
 Abigail ,, ,, Jonathan Watson, Jan. 16, 1729.
 Elizabeth ,, ,, John Muzzy, July 12, 1709.
 William ,, ,, Elizabeth Lampson, June 5, 1761.
 Susanna ,, ,, Jonathan Patten, Apr. 14, 1762.
 Stephen ,, ,, M. Mansfield, Nov. 22, 1763. (Of Alsbury.)
 Susanna ,, ,, Timothy Newhall, Nov. 1, 1764.
 Elizabeth ,, ,, Andrew Floyd, of Roxbury, Oct. 31, 1765.
 Simon ,, ,, Hannah Johnson, July 12, 1770.
 Thomas ,, ,, Martha Tufts, Nov. 26, 1772.
 Patience ,, ,, N. Ordway, of Chelmsford, Nov. 22, 1733.
 Sarah ,, d. Oct. 22, 1775.

-
- 1 BRADSTREET, JOHN, son of Rev. Simon B., of New London, and grandson of Gov. Bradstreet, b. Nov. 3, 1676; m. Mercy Wade, Oct. 9, 1699, and had —
 1- 2 Dudley, b. Oct. 26, 1701.
 3 Ann, ,, July 7, 1704.
 4 Lucy, ,, May 30, 1706.
 5 Patience, ,, Feb. 13, 1712.
 6 Mercy, d. Oct. 9, 1712.

- 1- 2 DUDLEY BRADSTREET, of Boston, probably the son of John, as above, m. Sarah Peirce, of Medford, Aug. 18, 1724.

1 BROOKS, THOMAS, the first of the name in New England, came, it is supposed, from Suffolk, England, and settled in Watertown, where he had a lot assigned him, on the main road, in 1631. He was made a freeman in 1636; and, two years afterwards, his name, which had disappeared from the Watertown records, is to be seen on those of Concord, where he was constable in 1638. He settled in this latter town, and owned large estates there; in consequence, he was appointed to the various town-offices. In 1660, he, with his son-in-law, Timothy Wheeler, bought four hundred acres of land in Medford, for four hundred and four pounds sterling, which he owned at the time of his death. His farm in Medford was bought of Edward Collins, and thus probably a part of the great Cradock estate. He sold his farm in Concord, Oct. 22, 1664; and he died there, May 21, 1667. His wife was Grace —, who died May 12, 1664. His children were —

- 1- 2 Joshua, b. freeman, 1652; m. Han. Mason, of Watertown.
 3 Caleb, ,, 1632; ,, 1654.
 4 Gershom, ,, 1672; ,, Hannah Eckles.
 5 Mary, ,, Tim. Wheeler, of Concord.

(According to Mr. Shattuck, probably others.)

1- 3 CALEB BROOKS lived at Concord until 1679. He m., successively, the two daus. of Thomas Atkinson; viz., Susannah, Apr. 10, 1660; 2d, Hannah. He removed to Medford, where he inherited some land lying east from the Wear Bridge. His house was situated about mid-way between the bridge and the Lowell Railroad, immediately in front of the Woburn Road. It was torn down, in 1779, by his great-grandson, Samuel. He died July 29, 1696, aged 64; and his second wife, Hannah, died Mar. 10, 1702, aged about 70. His children were, by his first wife, —

- 3- 6 Susannah, b. Dec. 27, 1661; d. unm., Dec. 23, 1686.
 7 Mary, ,, Nov. 18, 1663; ,, young.
 8 Mary, m. Nathaniel Ball.
 9 Rebecca, d. unm.
 10 Sarah, m. Philemon Russell, Oct. 18, 1705.

And, by his second wife, —

- 11 Ebenezer, b. Feb. 24, 1670.
 12 Samuel, ,, Sept. 1, 1672.

3-11 EBENEZER BROOKS m. Abigail, dau. of Dr. Thomas Boylston, of Brookline. They joined the church, 1712. He d. Feb. 11, 1743; his wife d. May 26, 1756, aged 82. Their children were —

- 11-13 Caleb, b. July 8, 1694.
 14 Ebenezer, ,, May 23, 1698.
 15 Thomas, ,, Apr. 18, 1705; d. unm. Nov. 14, 1784.
 16 Samuel, ,, Feb. 8, 1710.
 17 Abigail, ,, Oct. 6, 1699; m. Thomas Oakes.
 18 Hannah, ,, Apr. 15, 1701; ,, Nathaniel Cheever.
 19 Mary, ,, Jan. 19, 1704; d. Sept. 3, 1704.
 20 Rebecca, ,, July 24, 1706; m. Samuel Pratt, Dec. 2, 1725.

3 -12 SAMUEL BROOKS m. Sarah Boylston (sister of his brother's wife), and lived in Medford, nearly opposite the site of the house since occupied by his descendant, Peter C. Brooks. He died July 3,

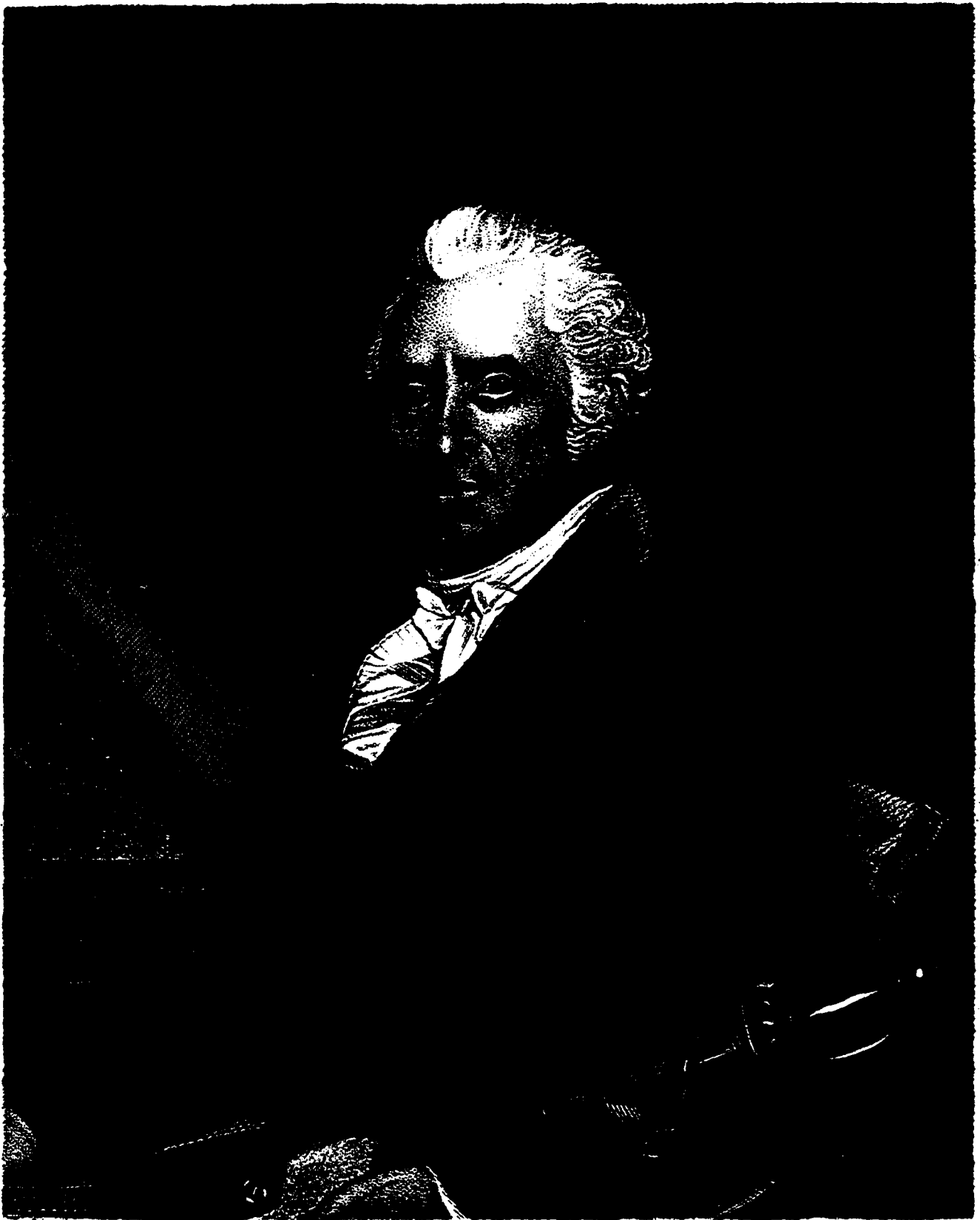

Birmingham Press

London, 1780

J. Brooks.

1733. His wife died Oct. 16, 1736, aged 56. Their children were —
- 12-21 Samuel, b. Sept. 3, 1700.
22 Sarah, ,, Apr. 17, 1702; m. Rev. Shearjashub Brown, of Scituate, Feb. 12, 1736.
- 11-13 CALEB BROOKS, m., 2d, Ruth Albree, Mar. 1, 1750, by whom he had —
- 13-23 Theodore, b. Jan. 2, 1751.
24 John, bap. May 31, 1752; afterwards Governor of this State.
25 Joseph, d. young.
26 Elizabeth, ,, June 26, 1757; m. Rev. Jacob Burnap, 1776.
27 Hannah, ,, Feb. 12, 1760; ,, Francis Burns, 1794.
- Captain Caleb Brooks, so called, m., 1st, Mary Wyer, and had by her five sons and five daughters. His homestead was what is now called the Bosquet House. He d. Nov. 21, 1766.
- 12-21 SAMUEL BROOKS m. Mary Boutwell, of Reading, who brought with her a large landed property in that town. His house is still standing, about thirty rods above his father's. His will proves him to have been one of the few slaveholders in the town. He d. July 5, 1768. His wife d. May 25, 1772, aged 74. Their children were —
- 21-28 Mary, bap. Jan. 1, 1728; m. William Whitmore.
29 Samuel, b. Aug. 24, 1729.
30 Thomas, ,, Jan. 6, 1732.
31 Edward, ,, Nov. 4, 1733.
32 Jonathan, ,, Aug. 17, 1735, d. in college, 1750.
- 13-24 JOHN BROOKS (Governor of Massachusetts) m. Lucy Smith, of Reading, in 1774, who d. Sept. 26, 1791, aged 38. He died March 1, 1825. Their children were: —
- 24-33 Lucy, b. June 16, 1775; m. Rev. O'Kill Stuart.
34 Alexander S., ,, Oct. 19, 1781; killed by explosion of a steamboat, 1836.
35 John, ,, May 20, 1783; fell at the battle of Lake Erie, Sept. 10, 1813.
- 21-30 THOMAS BROOKS m., 1st, Anna Hall, Feb. 27, 1755, who d. Aug. 28, 1757; 2d, Mercy Tufts, Dec. 29, 1762. He died Mar. 7, 1799. His second wife died Aug. 26, 1813, aged 71. His children were, by first wife, —
- 30-36 Nancy, b. Apr. 6, 1757; m. Dr. Stevens.
By his second: —
37 Mercy, b. Sept. 3, 1763; m. Cotton Tufts, of Weymouth.
38 Jonathan, ,, Oct. 25, 1765; d. Mar. 18, 1847.
39 Samuel, ,, young.
40 Samuel, ,, Oct. 23, 1768; lost at sea.
41 Isaac, d. young.
42 William, ,, "
43 Simon, ,, Sept. 2, 1772; ,, 1805.
44 Lucy, ,, young.
45 Abigail, ,, "
46 Isaac, ,, June 3, 1776; ,, Oct. 2, 1819.
47 William S., ,, Mar. 5, 1781; lives at Brattleboro', Vt.
48 Thomas, ,, Jan. 30, 1783; d. at sea, Jan. 6, 1810.
49 Edward, ,, June 18, 1786; ,, at N. Orleans, 1817.
50 James, ,, Feb. 7, 1788; ,, ,, Havana, 1809.
- 21-31 EDWARD BROOKS m. Abigail, dau. of Rev. John Brown, of Haverhill. He grad. H. C., 1757, where he was librarian for a short time. He was chaplain on board the frigate "Hancock" in 1777:

- but, returning to Medford, died there, May 6, 1781. His wife died Nov. 29, 1800, aged 69. She was, through her mother, a lineal descendant of the famous Puritan divine, John Cotton. Their children were —
- 31-51 Cotton Brown, b. July 20, 1765 ; d. May, 12, 1834.
 52 Peter Chardon, ,, Jan. 6, 1767 ; ,, Jan. 1, 1849.
 53 Mary, ,, Jan. 27, 1769 ; m. Samuel Gray, of Salem.
 54 Joanna C., ,, May 18, 1772 ; ,, Nathl. Hall, Nov. 26, 1793.
- 30-38 JONATHAN BROOKS m. Elizabeth Albee, Sept. 26, 1791 ; died Mar. 18, 1847. His wife d. Mar. 31, 1826, aged 58. Their children were —
- 38-55 Samuel Reeves, b. Feb. 1, 1793 ; m. Frances Olney, 1842.
 56 Charles, ,, Oct. 30, 1795.
 57 Elizabeth.
 58 Alfred, ,, Lydia Warren, 1833.
 59 Lucy Ann.
- 31-52 PETER CHARDON BROOKS m. Nancy Gorham, and had —
- 52-60 Edward, b. Dec. 22, 1792.
 61 Gorham, ,, Feb. 10, 1795 ; d. Sept. 10, 1855.
 62 Peter C., ,, July 4, 1796 ; ,, 1798.
 63 Ann G., ,, Feb. 19, 1797.
 64 Peter C., ,, Aug. 26, 1798.
 65 Sidney, ,, Oct. 7, 1799.
 66 Charlotte Gray, ,, Nov. 4, 1800.
 67 Ward Chipman, ,, Apr. 21, 1804 ; ,, 1828.
 68 Abigail B., ,, Jan. 22, 1806 ; ,, young.
 69 Henry, ,, Feb. 2, 1807 ; ,, Sept. 2, 1833.
 70 Abigail B., ,, Apr. 25, 1808.
 71 Horatio, ,, Sept. 20, 1809 ; ,, 1843.
 72 Octavius, ,, Oct. 27, 1813 ; ,, 1822.
- 30-46 ISAAC BROOKS m. Mary Austin, and had —
- 46-73 Margaret, m. Wm. Brigham, June 11, 1840.
 74 Isaac Austin, b. Apr. 13, 1824.
- 30-47 WILLIAM S. BROOKS m. Eleanor Forman, and had —
- 47-75 Ellen Malvina.
 William.
 76 Horace, m. Mary Emerson, and has three children.
 77 George.
 78 Mary E., ,, Frank Goodhue.
 79 Francis.
 80 Lucy Tarbell, ,, — Cabot.
- 38-56 CHARLES BROOKS, author of this history, m. Cecilia Williams, June 27, 1827, who d. Mar. 13, 1837, aged 35. He m., 2d, Charlotte Ann Haven Lord, Aug. 1, 1839. Has by first wife —
- 56-81 Elizabeth Albee.
 Charles John, d. June 8, 1833, aged 1 year.
 82 Charles Wolcott, b. Oct. 1, 1833.
- 46-74 ISAAC AUSTIN BROOKS m. Sarah W. Hill, April 25, 1846, and had —
- 74-83 Frederic Cornwell, b. Feb. 16, 1847.
 84 Alfred Austin, ,, Sept. 1, 1848.
 85 Mary Isabel ,, Apr. 21, 1852.
 86 Edward Corliss, ,, Jan. 22, 1854.
- 13-26 ELIZABETH BROOKS m. Rev. Jacob Burnap, of Merrimac, 1776, and had —

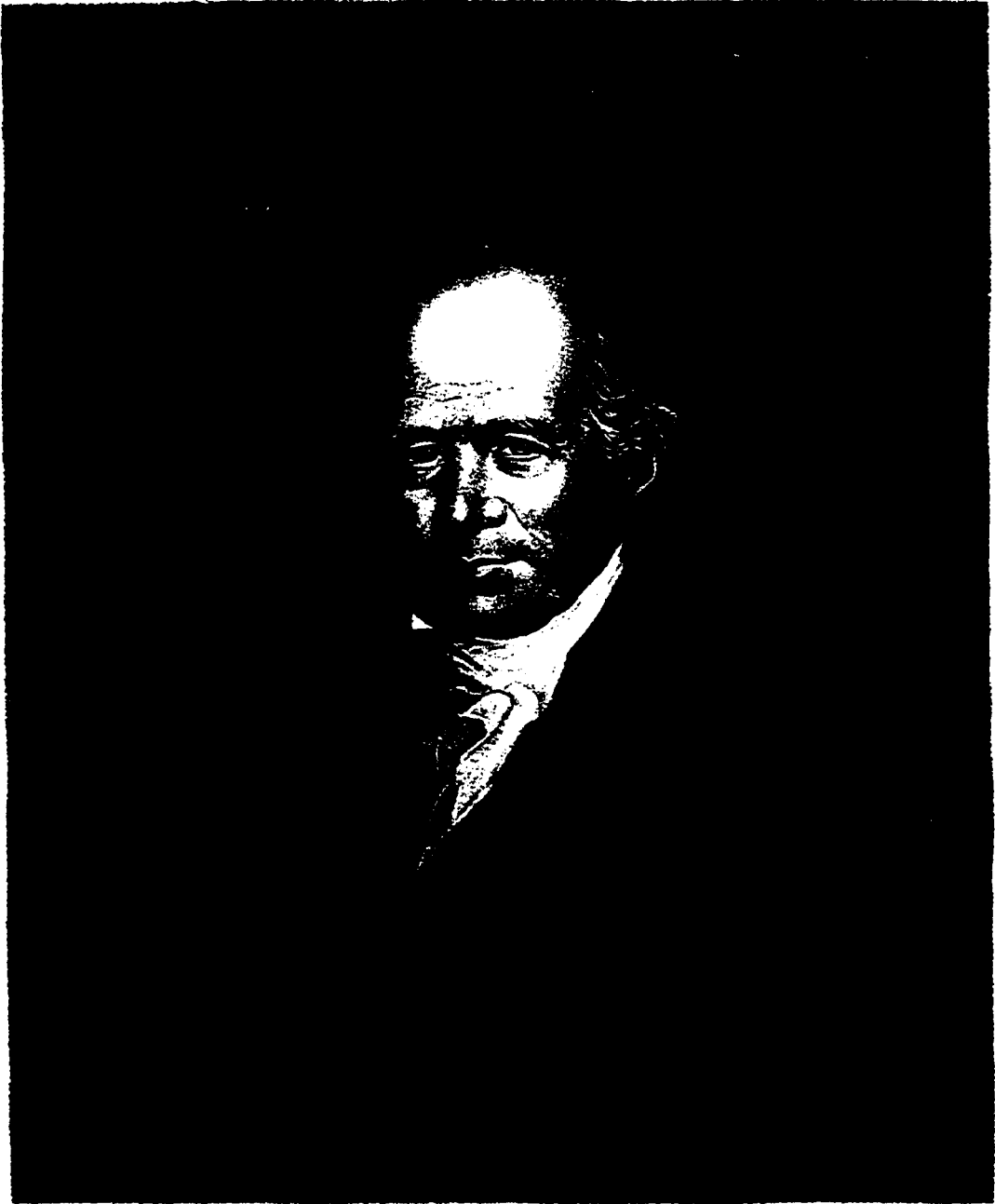

1912-1913

1912-1913

P. C. Brooks



Chas. Brooks



A.L. Rawson. del.

FR Stuart Sc.

HOUSE OF EDWARD BROOKS, ESQ.

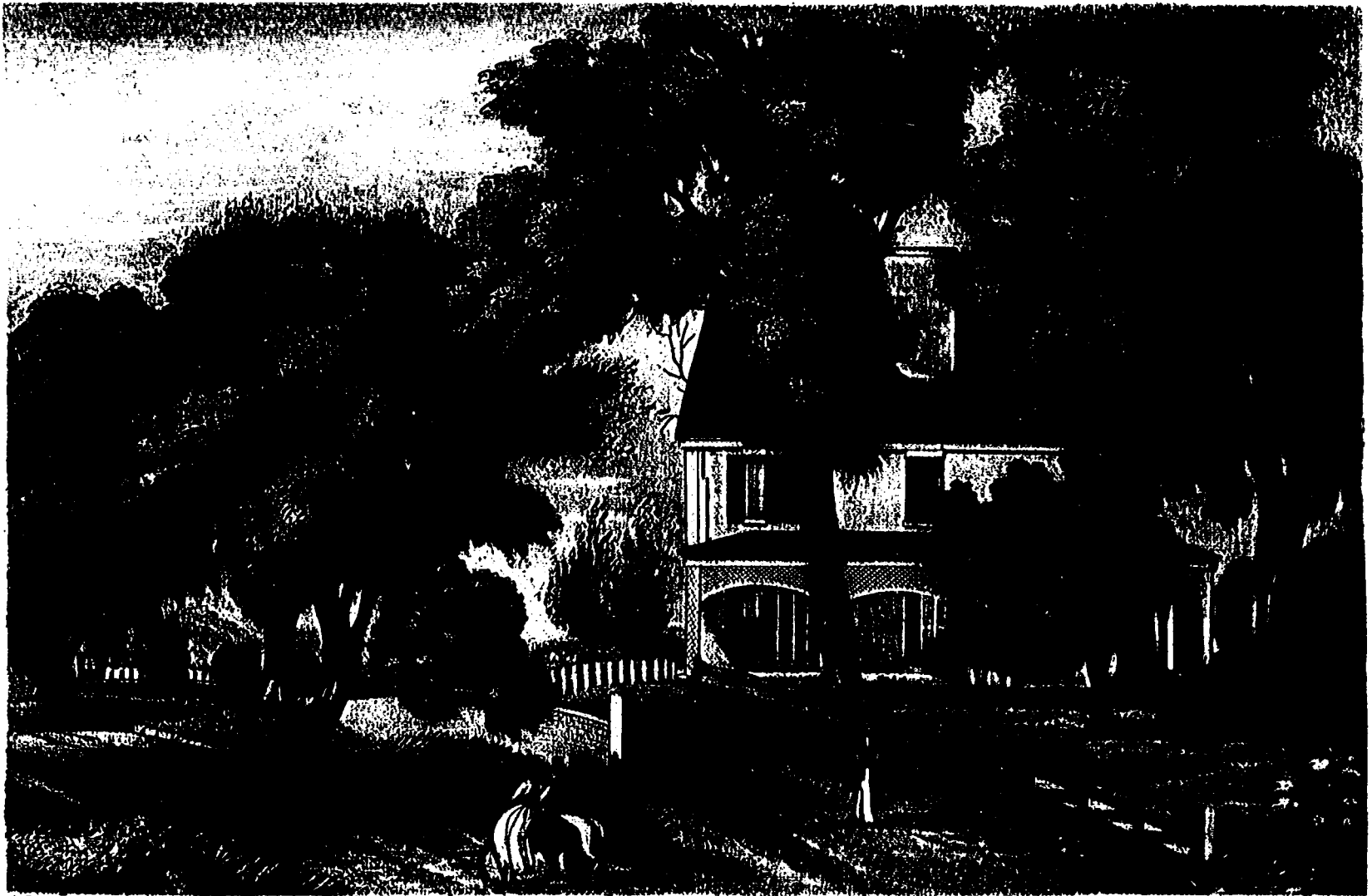

A.L. Rawson del.

F.T. Stuart Sc.

HOUSE OF CORHAM BROOKS ESQ

- 26-87 Horatio G., b. Jan. 4, 1778.
 88 Elizabeth, ,, 1779; d. 1840.
 89 Ruth, ,, 1780; ,, Nov. 27, 1806.
 90 Hannah ,, 1781.
 91 Rebecca, ,, May 14, 1784.
 92 Abigail, ,, 1785; ,, Aug. 26, 1808.
 93 John, ,, 1788; ,, 1827.
 94 Jacob, ,, Feb. 17, 1790.
 95 Susan, ,, Nov. 14, 1791.
 96 Caleb B., ,, Feb. 17, 1794.
 97 Francis, ,, Jan. 24, 1796.
 98 Lucy, ,, Oct. 2, 1797; ,, 1842.
 99 George W., ,, Nov. 30, 1802.

BROWN, JOHN, m. Anna Tufts, June 24, 1700.

- 1 CHADWICK, JOSEPH, had by wife Ruth —
 1- 2 Joseph, b. July 11, 1714.
 3 Ruth, ,, Oct. 21, 1716.
-

CHUBB, SARAH, dau. of William and Sarah C., b. Feb. 16, 1718.

- 1 CLARK, JOHN, m. Mary —, and had —
 1- 2 John, } b. July 8, 1752.
 3 Mary, }
 4 Peter, ,, Jan. 27, 1755.
 5 Elizabeth, ,, ,, 4, 1761.

ELIZABETH CLARK m. Samuel Page, jun., Mar. 25, 1747.
 Martha ,, ,, N. Mason, of Watertown, July 6, 1756.

CLEAVELAND, ABIGAIL, dau. of Aaron and Abigail C.,
 b. May 10, 1706.

- 1 CLOUGH, JOHN, b. in Marblehead, 1790; moved to Medford,
 1816; m., 1820, Mary Ann D. Tainter, dau. of Elisha L.
 Tainter, and had —
 1- 2 Mary Ann.
 3 Franklin W., d. s. p.
 4 Sarah F., d. s. p.
 5 John Henry, d. s. p.
 6 Emily.
-

CRADOCK, MATHEW, the founder of Medford, was descended from an old English family, whose pedigree is printed in the N. E. His. and Gen. Register for April, 1855. An abstract is here given: —

John Cradock, living 1446. He fled to France for killing a man; but, receiving a pardon, returned and settled at Stafford, where he m. Jane, dau. of Richard Needham, of Dorrington. His son John d. 11 Ed. IV. (1471), and had by wife — dau. of R. Middleton — Richard Cradock, merchant of the Staple, who d. in London, 1500. He m. Alice, dau. of John Dorrington, and had, *inter alios*, Thomas, who d. 1530. This Thomas was father of Thomas, who m. Emma, dau. of Nicholas Meverall, and had William of Caermarthen, 1597. William m. Timothea, dau. of M. Wotten, and had, with others, Francis, (who lived at Wickham Brook, and left issue, Walter, who d. s. p.,) and Mathew, b. 1563, who m. Dorothy Greenway. This Mathew had Mathew, our patron, and Samuel, clerk at Thistleton. co. Rutland. Mathew m. 1st, Damaris, dau.

of Richard Winne, by whom he had Damaris, bap. Nov. 1, 1623; and, 2d, Rebecca, dau. of Thomas Jordan, of London, and had —

MATHEW, bap. June 3, 1632.

THOMAS, ,, Feb. 10, 1634.

MARY, ,, Nov 27, 1637.

It is my belief that these children all d. young, not being mentioned in his will. There was a George Cradock, of Boston, who is said by Hutchinson to have been a grandson of the governor. However, as the historian seems to be in error in the same paragraph in confusing the brother and nephew of Mathew, I prefer the authority of the English heralds, who mention no descendants of the governor. Samuel, the brother of Mathew, had Samuel, Mathew, and Zachary; of whom Samuel was rector of North Cadbury, and d. Oct. 7, 1706, aged 86. On the death of his father's cousin, he succeeded to the estate at Wickham Brook, which remained in the possession of his descendants. He published a work called "Knowledge and Practice; or a Plain Discourse of the Chief Things necessary to be known, believed, and practised in order to Salvation. Useful for private families." I have a copy of the third edition, printed in London, 1673. It is a very curious and learned collection of texts and comments. There is also a funeral sermon extant, preached on his death by Samuel Bury, printed in 1707. There were several other families of this name: one settled at Cradock Hall, in Richmond. co. York; another at Husband's Bosworth; another at Glanmorganshire (descended from Caradoc ap Ynir ap Ivor, lord of Dyfed); and a fourth is recorded in Burke's "Commoners." The name is a very ancient one, and occurs in the ballads concerning King Arthur. [See Percy's "Reliques."]

CUMMINGS, MARY, dau. of Abraham and Mary C., b. Feb. 19, 1717.

CURTIS, THOMAS (1), came from York with his three brothers, Richard, John, and William, to Scituate, before 1648. (*Vide* Deane's "History of Scituate.") He had a son, Samuel, b. 1659, who had a son, Benjamin (2), b. 1699, who m. Rebecca House, 1723, and had several children. Of these, Elijah (3), b. 1740, m. Abigail Sole, 1756, and lived on Curtis's Hill, in Scituate. By his second wife, Zeporah Randall, he had two sons, Nehemiah and James (4).

3- 4 JAMES CURTIS, b. 1779, m. Desire Otis, 1802, and had several children, one of whom was —

4- 5 JAMES O., b. 1804, at Scituate. He moved to Medford in 1820, where he served an apprenticeship with Thatcher Magoun, Esq., and has since been engaged in ship-building. He m. Adeline Wait in 1826, and had —

5- 6 George, b. 1827.
7 Mary Genette, ,, 1831.

1 DEXTER, PAUL, of Medford, m. Elizabeth —, and had —

1- 2 Timothy, b. Oct. 7, 1767.

3 Elizabeth, ,, Dec. 16, 1769.

4 Sarah, ,, May 2, 1771.

5 Samuel, ,, Nov. 9, 1772.

6 Anson, ,, Apr. 30, 1778.

1- 2 TIMOTHY DEXTER m. Ruth —, and had —

2- 7 Timothy, b. Dec. 4, 1794; d. May 10, 1823.

8 Samuel Webster, ,, Nov. 2, 1796; m. Ann Whitney, 1818.

9 Anson, ,, Oct. 28, 1798; ,, { 1. Sarah Brigham, 1822.
2. Lucy Richards, 1835.
3. Sarah Joselyn, 1839.

10 Nancy S., ,, Aug. 8, 1800; ,, John W. Durgin, 1834.

11 William Mansire, ,, Feb. 7, 1802; d. July 1, 1805.

12 Jonathan W., ,, July 3, 1804; ,, Nov. 1, 1824.

13 William M., ,, Apr. 10, 1806; ,, Jan. 1, 1807.

14 Abigail P., ,, Dec. 21, 1807; ,, Feb. 14, 1855.

15 Albert E., ,, Jan. 30, 1809.



GOVERNOR GRADDOCK'S HOUSE.

... MASS. — ERECTED A.D. 1694

Children of Nancy S. (No. 10) :—

- 10-16 Anson D., b. July 29, 1835.
 17 Marcia A., „ Aug. 18, 1836.
 18 Augusta V., „ Aug. 20, 1838.
 19 Abby R., „ Nov. 19, 1840.
 Sarah F., „ Oct. 28, 1844.
- 1- 4 SARAH DEXTER m. Thomas Hadley, 1792; d. Mar. 1, 1837; and had —
 4-20 Samuel D., b. June 14, 1794; m. B. R. Bellows, May 4, 1813.
 21 Richard W., „ Oct. 1796; d. Nov. 5, 1834.
 22 Sarah D., „ Feb. 25, 1799; m. C. W. James, Sept. 18, 1823.
 23 Elizabeth W., „ May 21, 1804; „ J. Richardson, Dec. 12, 1826.
- 4-22 SARAH D. HADLEY m. Charles W. James, Sept. 18, 1823, and had —
 22-24 Charles H., b. June 24, 1824.
 25 Sarah A., „ Nov. 5, 1825.
 26 Horatio, „ May 26, 1827.
 27 William L., „ July 14, 1829; d. Aug. 9, 1833.
 28 Thomas W., } „ Feb. 23, 1832.
 29 Richard O., } „ Feb. 27, 1832.
- 22-24 CHARLES H. JAMES m. Sarah B. Hutchins, Apr. 24, 1850, and had —
 24-30 Isabel E., b. Feb. 18, 1851.
- 22-26 HORATIO JAMES m. Caroline J. Mansfield, Dec. 25, 1851, and had —
 26-31 Stanley W., b. Aug. 24, 1853.

-
- 1 DILL, THOMAS, who d. Jan. 29, 1718, had by wife Mary —
 1- 2 Mary, b. Oct. 35, 1706.
 3 Thomas, „ Dec. 19, 1708.

-
- 1 EDES, JOHN, and Martha, his wife, had —
 1- 2 John, } b. Jan. 31, 1716.
 3 Nathan, }

ELIOT, MARY, widow of Francis, of Braintree, d. Jan. 17, 1697.

She was mother-in-law of Deacon John Whitmore; and her husband was probably a near relative of the apostle to the Indians. My reasons for this surmise are: 1. That one of the brothers of Rev. John Eliot mentions in his will that he had property in the hands of this Francis, at Braintree. 2. Edmund Hobart was father of Joshua and of Thomas Hobart. Caleb, son of this Thomas, m. Mary, dau. of Francis Eliot. His cousin Peter m. Susanna, dau. of Jacob Eliot, and niece of the apostle. Such a coincidence can hardly have resulted without a connection between these families of Eliots.

-
- 1 FARWELL, ISAAC, and Elizabeth, his wife, had —
 1- 2 Elizabeth, b. June 15, 1707.
 3 Mary, „ Nov. 19, 1709.
 4 John, „ June 23, 1711.
 5 William, „ Dec. 28, 1712.
 6 Dorothy, „ Apr. 23, 1715.

-
- 1 FILLEBROWN, THOMAS, m. Elizabeth Whitmore, March 30, 1732, and had —

- 1- 2 William, b. Oct. 30, 1732.
- 3 FILLEBROWNE, EDWARD, m. Susanna Peirce, Feb. 16, 1744, and had —
- 3- 4 Edward, b. Aug. 30, 1744.
- 5 Thomas, ,, Mar. 2, 1746; d. July 29, 1746.
- 6 Susanna, ,, May 31, 1747.
-
- 1 FOX, ISAAC, had by Abigail, his wife, —
- 1- 2 John, b. Apr. 10, 1679.
- 3 Isaac, ,, Dec. 12, 1680.
- 4 Abigail, ,, Mar. 11, 1682.
- 5 Hannah, ,, Nov. 15, 1683; d. Mar. 7, 1685.
- 6 John, ,, Apr. 24, 1685.
- 7 Samuel, ,, Apr. 30, 1687.
- 8 Ebenezer, ,, Oct. 14, 1689.
- 9 Thomas, ,, Nov. 10, 1693.
-
- 1 FRANCIS, RICHARD, of Cambridge, m. Alice —, and had —
- 1- 2 Stephen, b. Feb. 7, 1645.
- 3 Sarah, ,, Dec. 4, 1646; m. John Squires.
- 4 John, ,, Jan. 4, 1650.
Richard d. Mar. 24, 1687, aged about 81.
- 1- 2 STEPHEN FRANCIS m. Hannah Hall, Dec. 27, 1670, who d. Apr. 2, 1683; he then m. Hannah Dickson, Sept. 16, 1683. His children were —
- 2- 5 Hannah, b. Sept. 28, 1671; d. June 17, 1677.
- 6 Stephen, ,, Aug. 15, 1674; ,, Sept. 24, 1719.
- 7 Hannah, ,, June 18, 1677; ,, young.
- 8 Hannah, ,, Apr. 7, 1680.
- 1- 4 JOHN FRANCIS, who d. Jan. 3, 1728, m. Lydia Cooper, Jan. 5, 1688, who d. Aug. 24, 1725, aged 63, and had —
- 4- 9 John, b. Oct. 10, 1688; d. young.
- 10 John, ,, Feb. 17, 1690.
- 11 Stephen, ,, Nov. 2, 1691.
- 12 Nathaniel, ,, about 1692; named in divis. of his father's estate.
- 13 Samuel, ,, Jan. 17, 1696.
- 14 Anna, ,, Nov. 2, 1697; m. Benj. Dany, July 23, 1724.
- 15 Joseph, ,, Jan. 5, 1700.
- 16 Ebenezer, ,, Oct. 30, 1701; d. Mar. 3, 1702.
- 17 Lydia, ,, Apr. 20, 1703; m. Joseph Tufts, Jan 12, 1727.
- 18 Ebenezer, ,, Mar. 25, 1708; d. Feb. 2, 1727.
- He appears to have m. Eliz. Frost, Sept. 13, 1705; and, in fact, it is possible that all these children, after Nathaniel, — that is, from and including No. 13, — may be the offspring of a different John and Lydia. This, however, is but a surmise; and, from the wills, I judge a very improbable one.
- 4-10 JOHN FRANCIS, and Dorothy, his wife, who d. Sept. 25, 1737, aged 33, had —
- 18½ Mary, b. Jan. 26, 1732; m. William Tufts; d. 1812.
He d. Aug. 31, 1750.
- 4-11 STEPHEN FRANCIS, blacksmith, is mentioned in his brother Ebenezer's will (18). Stephen F. is apparently the one who m. Love, widow of Josiah Wyman, of Woburn, July 14, 1740. He had children —
- 11-19 Stephen, b. Mar. 7, 1741; d. June 26, 1749.

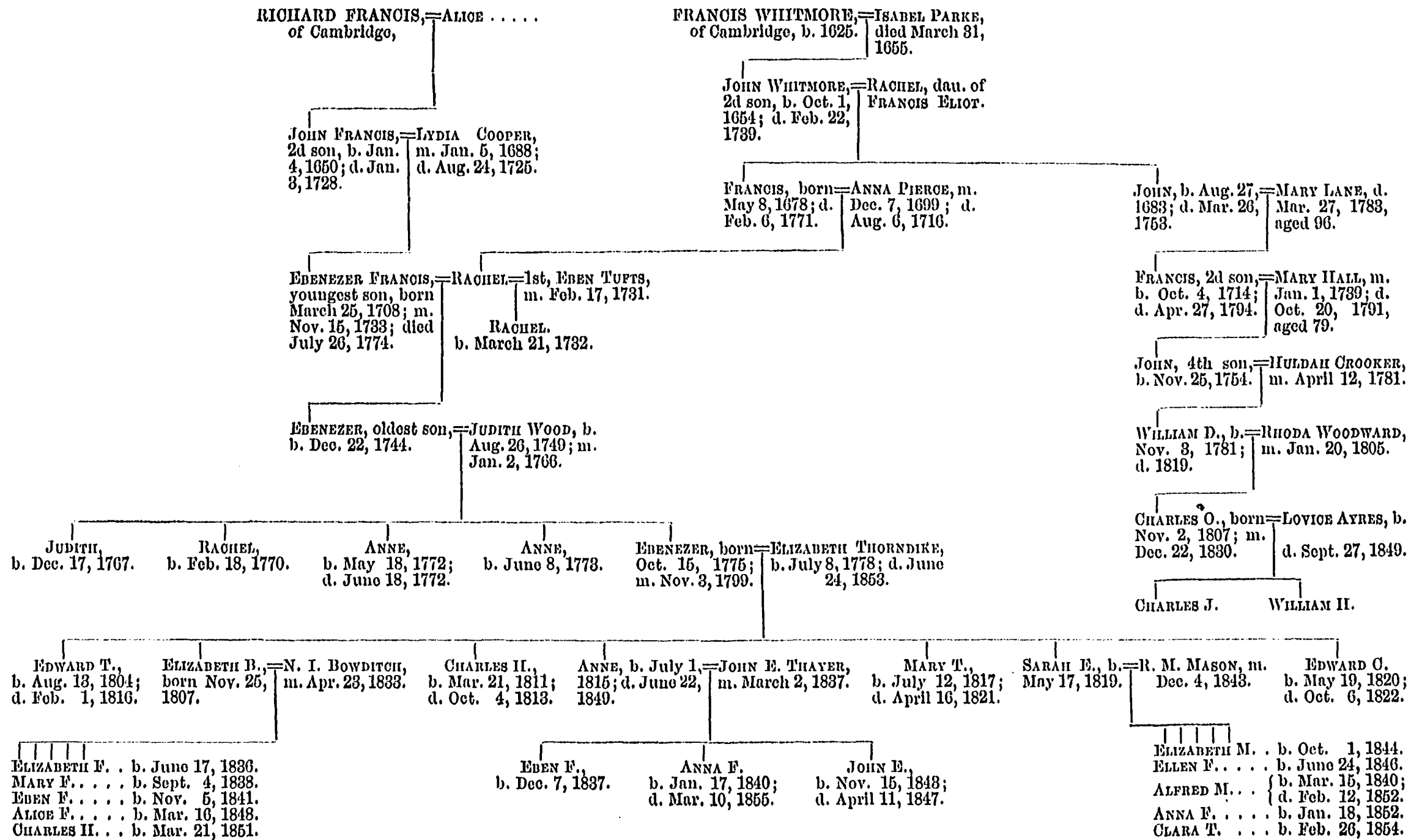

- 20 Seth, b. Jan. 14, 1744; d. Oct. 31, 1791.
He d. July 13, 1771. His wife d. June 22, 1767.
- 4-12 NATHANIEL FRANCIS m. Sarah —, and had —
12-21 Nathaniel, b. Jan. 6, 1732.
22 Benjamin, ,, Nov. 11, 1734.
23 Richard, ,, Jan. 2, 1736.
23½ William, bap. Feb. 6, 1737.
- 4-13 SAMUEL FRANCIS had by his wife, Mary, —
13-24 Anna, b. Nov. 28, 1726; m. Josiah Dixon, June 16, 1748.
25 Samuel, ,, Jan. 1728.
26 Sarah, bap. Oct. 26, 1729.
His wife d. Apr. 21, 1774; and he followed, Sept. 29, 1775.
- 4-15 JOSEPH FRANCIS and Elizabeth had —
15-26½ Elizabeth, b. Nov. 7, 1736.
27 Lydia, ,, Dec. 12, 1737.
28 Joseph, ,, July 12, 1741.
He d. Feb. 1, 1749; and his widow d. Dec. 2, 1786.
- 29 NABHALL FRANCIS m. Sarah Whitmore, May 16, 1723; and, from the dates, may have been a son of John No. 4, born about 1694; but all these sons of this John seem, if rightly traced, to have married comparatively late in life; and the unusual length of the generations seems to call for another generation to be inserted.
- 30 JOHN FRANCIS, jun., who d. Apr. 2, 1776, had by wife Dorothy —
30-31 Manning, b. Nov. 20, 1748; d. Sept. 6, 1749.
32 Phebe, ,, May 25, 1753.
33 Deborah, ,, Apr. 21, 1755; m. John Lagood, Feb. 9, 1755.
34 Sarah, ,, May 22, 1757.
35 John, ,, Apr. 6, 1760.
36 David, ,, June 23, 1764.
37 Mary, ,, May, 1767.
- 38 EBENEZER FRANCIS had by wife Rachel Tufts, whom he m. Nov. 15, 1733 —
38-39 Susanna, b. Nov. 28, 1734; m. Samuel Cutter, Apr. 28, 1757.
40 Abigail, ,, Oct. 6, 1736.
41 Lucy, ,, Mar. 12, 1739.
42 Sarah, ,, June 6, 1741; m. Thomas Wyer, Mar. 8, 1766.
43 Ebenezer, ,, Dec. 22, 1744.
44 William, ,, Apr. 20, 1746.
45 Thomas, ,, July 15, 1748.
46 Aaron, ,, Feb. 16, 1751.
47 John, ,, Sept. 28, 1753.
Ebenezer d. July 16, 1774.
- 12-21 NATHANIEL FRANCIS m. Phebe —, and had —
21-48 Nathaniel, b. Oct. 13, 1752.
49 Jonathan, ,, Jan. 27, 1755.
50 Stephen, ,, July 25, 1757.
51 Joseph, ,, Aug. 8, 1759.
52 Phebe, ,, Sept. 13, 1761.
53 Thomas, ,, May 3, 1763.
54 Caleb, ,, Mar. 8, 1766.
55 Joshua, ,, July, 1767.
- 12-22 BENJAMIN FRANCIS m., 1st, Lydia —, who d. January, 1768; 2d, Sarah Hall, Oct. 20, 1768; and d. June 5, 1798. He had —
22-56 Benjamin, b. Sept. 6, 1759; d. in Baltimore.
57 James.

- 58 William, lives in Newburyport.
 59 Convers, b. July 14, 1766; lives in Wayland.
 60 Ebenezzer.
 61 Simon.
 62 Nathaniel.
 63 Stephen.
 64 Sarah, m. Mr. Bond, of Middletown.
 65 Lydia, „ Job Wyeth, of Cambridge.
- 12-23 RICHARD FRANCIS, by wife Hannah Winship, whom he m. Mar. 20, 1760, had —
 23-66 Richard, b. Dec. 16, 1760.
 67 Loring, „ June 7, 1762.
 68 Samuel, „ Aug. 26, 1764.
 69 Daniel, „ June 25, 1766.
- 22-59 CONVERS FRANCIS m. Susanna Rand, May 11, 1788, who d. May 7, 1814, aged 48, and had —
 James, b. June 12, 1789; lives at Wayland.
 Susanna, „ Oct. 7, 1790; m. J. K. Frothingham, of Charlestown.
 Mary, „ May 29, 1793; „ Warren Preston; d. Sept. 21, 1847.
 Convers, „ Nov. 9, 1795; of Harvard College. [books.
 Lydia, „ Feb. 11, 1802; m. David L. Child; has written several
- Lydia Francis, m. Ebenezer Blount, Feb. 17, 1739.
 Sarah „ „ Josiah Smith, of Lexington, Nov. 15, 1750.
 Lydia „ „ Benjamin Tufts, March 4, 1779.
 Hannah „ „ Isaac Amsdell, of Marlborough, June 7, 1725.
 Lydia „ „ Nathaniel Pierce, Mar. 1, 1685.
 Elizabeth „ „ d. Nov. 12, 1750.
 Samuel „ jun., „ Oct. 15, 1775.
 and his wife „ „ May 15, 1775.
 Jane, widow of John Francis, „ Dec. 16, 1800, aged 63.

FULTON, JOHN, was born in Boston, 1736, and moved to Medford in 1772, where he owned land bounded by the street which now bears his name. His father is said to have emigrated from Ireland, to enjoy liberty of conscience, and was one of the proprietors of the Federal-street Church. He m. the oldest daughter of Samuel Bradlee, of Boston, whom he left a widow, with ten children. She died, aged 95. One of her daughters m. Nathan Wait, of Malden, who was b. 1763, and d. 1840, in Medford; in which town one of his daughters now lives, the wife of Jonathan Perkins, Esq.

-
- 1 GARDNER, THOMAS, m. Mary Willis, June 21, 1704, and had —
 1- 2 Elizabeth, b. Aug. 13, 1721.
-
- 1 GILCHRIST, JAMES, was a shipmaster, out of Boston and Salem, in the China and East India trade. He died June 14, 1825, aged 52, leaving, by his wife, Susan Wyman, —
 1- 2 Emily, m. Samuel Crosby, of Charlestown.
 3 Margaret A., „ Matthews W. Green.
 4 John James, „ Sarah Hubbard. Is Chief Justice of N. H.
 5 Hannah S.
 6 Susan.
 7 Martha R.
 8 Daniel S.
 9 Charles Henry, d. June 4, 1849, aged 24.

- 1- 6 SUSAN GILCHRIST m. Francis Low, Esq., of Jamaica Plains, and
has —
6-10 Susan, m. Ebenezer Bacon, Esq.
11 Emily, ,, William Bacon, Esq.
12 Edward.
13 Ellen.
14 Francis.

GILLEGROVE, JOHN, d. Feb. 3, 1718.

- 1 GREATTON, JOHN, and Sarah, had —
1- 2 John, b. Mar. 25, 1713.
3 Sarah, ,, Nov. 5, 1714; d. July 4, 1715.
4 Sarah, ,, Nov. 15, 1716.
5 Mary, ,, Sept. 9, 1718.
6 Thomas, ,, May 8, 1722.

-
- 1* GREENLEAF, STEPHEN, m. Mary —, and had —
1*- 1 Gardiner, b. Jan. 9, 1726.
2 Elizabeth, ,, Dec. 7, 1727.
3 Mary, ,, Apr. 25, 1734.
4 Stephen, ,, Aug. 5, 1736.
5 Rebecca, ,, Mar. 19, 1739.
6 Isaac, ,, May 27, 1744.

He was probably a descendant of Edmund Greenleaf, of Newbury, 1638, and brother of Enoch 2*, mentioned below. [*Vide* "History of Newbury."]

- 2* ENOCH GREENLEAF m. Hannah Bradshaw, Feb. 17, 1726, and
had —
2*- 7 Hannah, b. Dec. 23, 1726; d. Apr. 21, 1736.
8 John, ,, Oct. 30, 1729.
9 Edmond, ,, Aug. 17, 1731; ,, Mar 9, 1736.
10 Judith, ,, July 26, 1733.
11 Samuel, ,, Oct. 24, 1735; ,, Jan. 7, 1741.
12 Edmond, ,, Jan. 21, 1740.
- 1*- 1 GARDINER GREENLEAF m. Catharine Thompson, Jan 21, 1748,
who died Apr. 8, 1768, aged 38. He died Nov 21, 1808,
leaving —
1-13 Gardiner, b. Aug. 20, 1748.
14 Rebecca, ,, Sept. 25, 1750; m. Benjamin Floyd, Apr. 30, 1770.
15 Mary, ,, Oct. 11, 1752; ,, Samuel Kidder, May 19, 1778.
16 Jonathan, ,, June 9, 1754.
17 Catharine, ,, May 23, 1756; ,, E. Thompson, May 21, 1778.
18 Hannah, ,, Mar. 3, 1758; ,, Francis Tufts, June 12, 1785.
19 Gardiner, ,, July 14, 1765.
20 Abigail, ,, Apr. 1, 1768.
- 1*- 4 STEPHEN GREENLEAF m. Maria —, and had —
4-21 Eliza Mason, b. Dec. 1, 1764.
- 1*- 6 ISAAC GREENLEAF m. Mary Tufts, Dec. 10, 1772; but, his wife
dying June 24, 1776, aged 25, he m. Sarah, dau. of Jacob
Rhoades, Apr. 30, 1778. She was b. Dec. 1, 1756, and d. Nov.
6, 1829, aged 72. He d. Feb. 19, 1807, leaving —
6-22 Isaac, b. Feb. 3, 1779; m. Hepzibah Shed.
23 Sarah, ,, Sept. 1780; d. unm. Sept. 15, 1807.
24 Mary, ,, Jan. 29, 1782; ,, ,, July 11, 1805.
25 Hannah H., ,, Apr. 5, 1784; m. Henry Reed.

- 26 Rebecca, b. Nov. 6, 1786; m. John Burridge; jun.
 27 Abigail H., ,, Nov. 24, 1788; ,, Thomas Shed.
 28 Eliza H., ,, Sept. 14, 1791; d. unm. May 1, 1821.
 29 Harriet, ,, Nov. 14, 1794; m. Henry Rogers.
- 1-13 GARDINER GREENLEAF, m. Lydia —, and had —
 13-30 Gardiner, b. May 5, 1789.
- 1-16 JONATHAN GREENLEAF m. Joanna Manning, May 5, 1778, and
 had —
 16-31 Jonathan, b. Feb. 16, 1784.
 32 Mary Manning, ,, Dec. 28, 1786.
 33 William, ,, Oct. 7, 1788.
 34 Joseph, ,, Jan. 31, 1794.
 35 Sarah, ,, Oct. 25, 1797.
- 6-22 ISAAC GREENLEAF m. Hepzibah Shed, Feb. 18, 1803, who was
 b. April 6, 1780, and d. Sept. 21, 1827. He had —
 22-36 Hepzibah,* b. May 17, 1804; m. Gard. Fifield, Dec. 28, 1823.
 37 Mary, ,, Sept. 1, 1807; d. young.
 38 Sarah A., ,, Nov. 13, 1808; m. I.B. Mott; d. Dec. 2, 1836, *s.p.*
 39 George G., ,, Jan. 26, 1813.
 40 Lydia S., b. Dec. 16, 1816; ,, Rufus C. Smith.
 41 Edward Henry, ,, Sept. 25, 1819; ,, Car. S. Colby, of Westport.
 42 Manasseh K., ,, Mar. 25, 1821; d., unm., May 26, 1849.

* HEPZIBAH had, by Gardner Fifield, —

- George G., b. Oct. 27, 1824; m. Sarah E. Richardson.
 James F., ,, Sept. 15, 1826; ,, Tamzay Holbrook.
 Frederick I., ,, Oct. 31, 1828; d. April 16, 1830.
 Frederick P., ,, Oct. 24, 1831; ,, May 23, 1851.
 Georgianna I., ,, Sept. 8, 1836.
 Winslow W., ,, Oct. 2, 1840.
 William E., ,, Mar. 19, 1845.

- 1 GREGG, CAPT. JAMES, was b. in Ayrshire, Scotland, and m.
 Jane Cargil. He embarked for America in 1718; and, landing
 at Cape Elizabeth, spent the winter there. He was afterwards
 one of the sixteen first settlers of Londonderry. He had —
 William.
- 1- 2 John.
 Samuel.
 Thomas.
 Elizabeth.
- 1- 2 JOHN GREGG m. Agnes Rankin, and had —
 James.
 Hugh.
 John.
 William.
 George.
- 2- 3 Samuel.
 Joseph.
 Benjamin.
 Elizabeth.
 Janet.
- 2- 3 SAMUEL GREGG m. Agnes Smiley, and had —
 John.
- 3- 4 Hugh.
 Samuel.

- George.
Sarah.
Ann.
Mary.
Elizabeth.
- 3- 4 HUGH GREGG m. Sarah Leslie, and lived at New Boston, N.H.,
where he had —
Rosamund.
James.
Alexander.
Jane.
Hannah.
John.
Leslie.
Mary.
Reuben.
Ann.
- 4- 5 Samuel.
- 4- 5 SAMUEL GREGG m. Jane Wilson, and had —
Jane.
Elizabeth.
Mary.
Sarah.
- 5- 6 Alexander.
7 Samuel.
He m., 2d, Lydia Bartlett, and had —
8 James B.
- 5- 6 ALEXANDER GREGG m. Jane Moore Clark, of New Boston, N.H.,
Oct. 3, 1820; and had by her —
6- 9 Frances Anne.
10 Robert Mack.
11 Jane Wilson.
He removed to Medford in 1827.
- 5- 7 SAMUEL GREGG m. Ruth Wadsworth Richards, of New Boston,
and had —
7-12 Martha Dalton.
13 Samuel W.
14 Caroline A.
15 Abby Maria.
16 Jane A.
17 Abby Trask.
- 5- 8 JAMES B. GREGG m. Mary Bailey, of Newbury; and d. April 15,
1848, leaving one son, —
8-18 James Bartlett.

GROVES, MATHEW, son of Mathew and Naomi, b. July 9,
1702.

- 1 HALL, WIDOW MARY, of Cambridge, had lands given her by
that town, 1662, when she united with the church. Her chil-
dren were all adults then. She had —
1- 2 John.
3 Susanna.
4 Stephen.
5 William.

- 6 Mary, m. Israel Meade, Feb. 26, 1669.
 7 Hannah, ,, Stephen Francis, Dec. 27, 1670.
 8 Lydia, ,, Gershom Cutter, 1 mo. 6, 1677-8.
- 1- 2 JOHN HALL was of Concord, 1658. He m., 4 mo. 2, 1656, Elizabeth Green, of Camb., dau. of Percival and Ellen Green. John was of Camb., 1667 to 1675. He bought lands at Medford, June 27, 1675, of Caleb Hobart, which he mortgaged to him the same day as security, and redeemed May 2, 1881, for two hundred and sixty pounds. His children were —
- 2- 9 Elizabeth, b. 18, 7 mo., 1658; m. John Oldham.
 10 John, ,, 13, 10 ,, 1660.
 11 Nathaniel, ,, 7, 5 ,, 1666.
 12 Mary, ,, 1668; m. John Bradshaw.
 13 Stephen, ,, 1670.
 14 Percival, ,, Feb. 11, 1672.
 15 Susanna.
 16 Jonathan, ,, 1677.
 17 Sarah, ,, 1679.
 18 Thomas.
- 1- 4 STEPHEN HALL was of Concord; afterwards (in 1685) of Stow, of which latter place he was representative in 1689. He m., Dec. 3, 1663, Ruth Davis, and had —
- 4-19 Samuel, b. Dec. 8, 1665.
 20 Ruth, ,, Jan. 12, 1670.
 21 Mary, ,, June 1, 1677.
 22 Elizabeth, ,, Apr. 7, 1685.
- 1- 5 WILLIAM HALL, m., 18, 8mo., 1658, Sarah Meriam, of Concord, where he lived. He d. Mar. 10, 1667.
- 2-10 JOHN HALL, of Medford, m., Dec. 2, 1687, Jemima Syll, of Camb.; and d. Nov. 14, 1720. He had —
- 10-23 John, b. Sept. 11, 1689; d. Oct. 2, 1689.
 24 John, ,, Sept. 19, 1690.
 25 William, ,, June 24, 1692; ,, Oct. 4, 1694.
 26 William, ,, Nov. 1, 1694; ,, Jan. 3, 1695.
 27 Elizabeth, ,, June 10, 1696.
 28 Andrew, ,, May 5, 1698.
 29 Jemima, ,, Oct. 8, 1700; m., Jan. 14, 1725, Z. Alden, of Boston.
 30 Joseph, ,, Nov. 30, 1702.
 31 Stephen, ,, Jan. 19, 1704.
 32 Martha, ,, Aug. 20, 1706.
 (And perhaps two others.)
- 2-11 NATHANIEL HALL m., April 16, 1690, Elizabeth Cutter, and had —
- 11-33 Elizabeth, b. Jan. 9, 1691.
 34 Nathan, ,, Oct. 25, 1694; d. Sept. 22, 1773, *s. p.*
 35 Susanna, ,, Aug. 30, 1696.
 36 Sarah, ,, Sept. 8, 1698.
 37 Tabitha, ,, Nov. 9, 1699; m. Wm. Benford, Sept. 16, 1723.
 38 William, ,, Feb. 9, 1705.
- 2-13 STEPHEN HALL, of Charlestown, m., 1st, Grace —, who d., of smallpox, Nov. 12, 1721; and, 2d, Feb. 5, 1739, Mrs. Anne Nowel. He d. Sept. 3, 1755, aged 85. His children were —
- 13-39 Stephen, b. Nov. 5, 1693.
 40 Grace, ,, June 17, 1697; m. Isaac Parker.
 41 Esther, ,, Dec. 27, 1700; ,, Dec. 18, 1729, Peter Eades.

- 113 Thomas, b. Mar. 23, 1742-3.
 113 *a.* Sarah, ,, Aug. 28, 1745.
 b. Thomas, ,, Dec. 1747.
 c. Mary, ,, June 10, 1750.
 d. Betty, ,, June 9, 1753.
 e. Moses, ,, Aug. 27, 1755; *d.* in Guildhall, Vt.
 f. Judith, ,, Sept. 16, 1757.
 And by second wife, —
 114 Moody, b. Feb. 25, 1760.
 114 *a.* Huldah, ,, July 26, 1761.
- 14-48 ZACCHEUS removed to New Braintree, m. Mary —, and had
 (born in Sutton) —
 48-114 *b.* Elias, b. Sept. 23, 1743.
 c. Mary, ,, Sept. 17, 1745.
 d. Zaccheus, ,, July 1, 1749.
 e. Aaron.
- 14-51 WILLIS HALL, of Sutton, was deacon, representative, &c., and
 a man of wealth. He m., 1st, May 15, 1746, Martha Gibbs,
 who d. Feb. 1, 1756; 2d, Anna, dau. of William and Anna
 Coye; and had —
 51-115 *a.* Willis, b. May 29, 1747. (A captain in the revolutionary army.)
 b. Jacob, ,, Feb. 1749.
 c. Martha, ,, Sept. 12, 1751.
 d. Grace, ,, Oct. 30, 1753.
 e. Olive, ,, Dec. 11, 1755.
 And by second wife, —
 f. Jonathan, b. Oct. 21, 1757.
 g. Josiah, ,, Oct. 5, 1759.
 h. Israel, ,, Jan. 21, 1762.
 116 Nathaniel, ,, Apr. 9, 1764.
 116 *a.* Joseph, ,, Jan. 26, 1767.
- 16-52 JONATHAN HALL m., 1st, Feb. 17, 1731, Elizabeth Tufts; 2d,
 Nov. 22, 1739, Anna Fowle; and d. Dec. 25, 1753. He
 had —
 52-117 Jonathan, b. Oct. 16, 1733.
 118 Samuel, ,, Nov. 2, 1740.
 119 Elizabeth, ,, Oct. 22, 1742; *d.* Oct. 27, 1742.
 120 Daniel, ,, Oct. 9, 1744.
 121 Gershom, ,, July 21, 1746; ,, Apr. 7, 1767.
 122 Ebenezer, ,, Sept. 12, 1749; ,, Feb. 1776.
 123 Daniel, ,, Dec. 9, 1751; ,, Feb. 25, 1773.
 123½ —, ,, Jan. 2, 1754; ,, Jan. 2, 1754.
- 18-56 EDWARD HALL m. Abigail —, who d. Aug. 31, 1748. He
 d. Jan. 28, 1749. Children: —
 56-124 Abigail, b. Aug. 10, 1733; m. Samuel Giles, Jan. 31, 1784.
 125 Joshua.
 126 Luke, ,, 1741.
 127 Mary, ,, Apr. 26, 1746; *d.* Jan. 28, 1749.
- 24-66 JOHN HALL m., Oct. 22, 1746, Mary Keisar, and had —
 66-128 John, b. July 24, 1747.
 129 Henry, ,, June 29, 1749.
 130 Moses, ,, Nov. 28, 1750.
- 24-69 TIMOTHY HALL m., June 29, 1749, Mary Cutter, and had —
 69-131 Mary, b. Feb. 15, 1750.
 132 Timothy, ,, Dec. 12, 1751; *d.* Jan. 21, 1753.
 133 Timothy, ,, Oct. 24, 1753.

- 134 Susanna, b. June 3, 1756.
 135 Ammi-Ruhamah, ,, Aug. 27, 1758.
 136 Samuel, ,, Oct. 5, 1760.
 137 John, ,, Feb. 9, 1763.
 138 Sarah, ,, May 12, 1765.
- 24-71 JOSEPH HALL m., Nov. 24, 1757, Abigail Brooks, and had —
 71-139 Caleb, b. Oct. 27, 1758.
 140 Joseph, ,, Dec. 2, 1759.
- 24-74 EBENEZER HALL m., Nov. 3, 1763, Susanna Floyd, and had —
 74-141 Abigail, b. Apr. 6, 1767.
 142 Ebenezer, ,, May 10, 1770.
 143 Gilbert, ,, Sept. 27, 1771.
- 24-75 ZACHARIAH HALL, who d. Oct. 30, 1795, m. Mehitable —,
 and had —
 75-144 Samuel, b. June 11, 1772.
 145 Daniel, ,, Oct. 17, 1774.
- 28-76 ANDREW HALL (a ship-master), m. Sarah —, and had —
 76-146 Abigail, b. Jan. 28, 1751.
- 28-80 BENJAMIN HALL m. Hepzibah Jones (b. May 6, 1734), May 3,
 1752. He d. Feb. 2, 1817. His wife d. Aug. 10, 1790, aged
 56; and had —
 80-147 Benjamin, b. Aug. 9, 1754.
 148 Ephraim, ,, June 1, 1756.
 149 Fitch, ,, Jan. 28, 1759.
 150 Andrew, ,, Feb. 26, 1761.
 151 Hepzibah, ,, June 25, 1764; m. John B. Fitch, Jan. 27, 1785.
- 28-81 JAMES HALL m. Mary Watson, Mar. 27, 1760, and d. Nov. 18,
 1763. He had —
 81-152 Mary, b. Jan. 15, 1761.
- 28-83 RICHARD HALL m., Nov. 9, 1762, Lucy Jones, who was b. Oct.
 13, 1745, and d. Feb. 10, 1826. He d. June 27, 1827.
 Child:—
 83-153 Richard, b. Aug. 29, 1764; d. July 16, 1765.
- 28-84 ISAAC HALL m. Abigail Cutter, Oct. 8, 1761, and had —
 84-154 Abigail, b. Oct. 12, 1762.
 155 Elinor, ,, July 23, 1764.
 156 Isaac, ,, Aug. 5, 1766; d. May, 17, 1770.
 157 James, ,, Dec. 25, 1768.
 158 Isaac, ,, June 20, 1774; ,, July 22, 1775.
 159 Rebecca, ,, May 28, 1776.
- 28-87 EBENEZER HALL m., Apr. 12, 1770, Martha Jones, sister of the
 wives of Richard and Benjamin, *ante*. She was born June
 19, 1750; and d. Dec. 22, 1835. He d. Mar. 21, 1735, and
 had —
 87-160 Ebenezer, b. May 11, 1771.
 161 Richard, ,, Feb. 24, 1774; d. Oct. 19, 1798.
 162 Ephraim, ,, Feb. 17, 1776; m., Feb. 2, 1819, J. T. Reynolds.
 163 Martha, ,, June 24, 1778; d. June 23, 1780.
 164 Lucy, ,, Nov. 28, 1782; m. Josiah Bradlee, of Boston.
 165 Isaac, ,, Mar. 12, 1783; ,, Susan Mitchell, of Nantucket.
 166 Andrew, ,, Oct. 21, 1788; ,, { 1. Ann Gray, Dec. 20, 1815.
 { 2. Ann G. Moor, Sept., 1819.

- 31-89 WILLIS HALL m. Sarah —, who d. Nov. 11, 1790; and had —
- 89-167 George H., b. Jan. 8, 1763.
 168 Willis, „ Sept. 10, 1764.
 169 Nathaniel, „ Mar. 12, 1767.
 170 Ann, „ Oct. 10, 1770.
 171 Mary, „ Sept. 28, 1772.
 172 Edward, „ Jan. 19, 1778.
 173 Sarah, „ Oct. 12, 1780.
 174 Elizabeth, „ Jan. 13, 1783.
- 31-90 STEPHEN HALL, the 4th, had wife Mary —, and had —
- 90-175 Stephen, b. Dec. 22, 1770.
 176 Mary, „ June 22, 1772.
 177 Elizabeth, „ Mar. 10, 1777.
 178 Zechariah, „ Dec. 16, 1778.
- 31-91 AARON HALL m., Jan. 3, 1760, Rebecca Pool, and had —
- 91-179 Rebecca, b. Nov. 9, 1760.
- 31-93 EZEKIEL HALL m. Anna —, and had —
- 93-180 Ezekiel, } b. July 15, 1766.
 181 Elizabeth, }
 182 Samuel, „ July 1769.
- 39-98 STEPHEN HALL m. Sarah —, and had —
- 98-183 Sarah, } b. Sept. 23, 1744.
 184 Lucy, }
 185 Stephen, „ Jan. 3, 1746.
 186 Simon, „ Apr. 9, 1747.
 187 Jacob, „ Jan. 9, 1749.
 188 Elizabeth, „ Mar. 11, 1750; d. Mar. 20, 1750.
 189 Francis, „ May 18, 1751.
 190 Elizabeth, „ May 10, 1753.
 191 Mary, „ Apr. 3, 1757.
- 43-101 WILLARD HALL m. — —, and had —
- 101-192 Willard.
 193 Isaiah, d. *s. p.*
 194 James, „ in Vermont, leaving one child.
 195 Joseph F., m. Miss Moore, and lives in Groton.
 196 Abigail, „ 1st, Oliver Spaulding; 2d, — Giles.
 197 Sarah, d. unmarried.
 198 Ruth.
- 43-107 STEPHEN HALL grad. H. C. 1765, where he was tutor. Was educated for the ministry, but never settled. He m. Mary Holt, widow of Moses Holt, jun., and settled in Portland, where his wife died, July 27, 1808, aged 54. Children: —
- 107-199 John, b. Jan. 21, 1778; { armorer at Harper's Ferry, and known by "Hall's Carbine;" father of Willard P. Hall, late M.C. from Missouri.
- 200 Martha, „ Oct. 10, 1779.
 201 Mary, „ Dec. 13, 1783.
 202 William A., „ Oct. 6, 1785.
 203 Willard, „ June 5, 1788.
 204 Martha C., „ Jan. 26, 1792; d. Nov. 26, 1847.
- 43-108 WILLIS HALL lived and died at Westford. He married Mehitabel Pool, and had —
- 108-205 Willard, b. Dec. 24, 1780.

- 206 William C., b. 1783.
 207 Benjamin.
 208 Elizabeth.
 209 Mehitable, m. Stephen Dow.
 210 Hannah, „ T. R. Wright, of Pepperell.
 211 Frances.

Willard (205) has been Secretary of State in Delaware, 1811-1814; Representative to Congress, 1816-1820; District Judge U. S. Ct., May 6, 1823, to date; besides taking a conspicuous part on State questions. He m. ———, and has one child, b. 1809, who m. Dr. Robert R. Porter, of Wilmington.

- 46 c.-111 a. STEPHEN HALL, of Sutton, m. Abigail ———, and had —
 111 a.-211 a. Abigail, b. Dec. 7, 1770; m. Amos Batchelder.
 b. Stephen, „ Mar. 4, 1773.
 c. Sarah, „ Aug. 20, 1775; „ Elkanah Otis.
 d. Betsey, „ Mar. 4, 1778; „ Capt. D. Stone, of Oxford.
 e. Simon, „ Mar. 27, 1780.
 f. William, „ Mar. 9, 1783; } now living in Sutton, on land
 } inherited from Percival, his
 } great-grandfather.
 g. Mary, „ Feb. 22, 1785; m. Eli Servey.
 h. Calvin, „ Jan. 23, 1789; is of Sutton.

- 46 c.-111 b. JOSEPH HALL, a mason, resided in Richmond, Vt.; and d. there, Nov. 22, 1822. He m., in 1769, Mary Trowbridge, of Newton, b. Nov., 1750; d. Dec. 28, 1824; and had —

- 111 b.-211 i. Thaddeus, b. Mar. 28, 1770.
 j. Sarah, „ Nov. 26, 1771; m. Orin Stevens.
 k. Amasa, „ June 4, 1774; d. young.
 l. Abner, „ July 25, 1775; „ „
 m. Polly, „ May 15, 1777; m. James Butler.
 n. Joseph, „ Sept. 14, 1779; is living.
 o. Louis, „ Dec. 7, 1781; d. in infancy.
 p. Edmund T., „ June 1, 1783; is living.
 q. Ethen, „ Sept. 12, 1785; m. Isaac Hallock.
 r. Asher, „ June 25, 1787.
 s. Anna, „ Apr. 19, 1789; „ Aaron Curtis.
 t. John, „ 1791; d. young.
 u. Betsey, „ 1793; „ „
 v. Lucy, „ Sept. 22, 1796; m. Nathan Smith.

- 46 c.-111 d. JOHN HALL, of Sutton, m., Jan. 28, 1777, Dolly Ward, and had —

- Lucy, b. Jan. 10, 1778; m. Joseph Nelson.
 Thaddeus, „ Nov. 30, 1779.
 Jonas, „ Jan. 13, 1782.
 Dolly, „ Feb. 12, 1785; „ John Haskell.
 John, „ Oct. 28, 1787; a scythe manufacturer.
 Harriet, „ Mar. 4, 1792; m. Jonathan Putnam.
 Hannah, „ Jan. 9, 1794; „ ——— Smith, of Shrewsb.
 Increase S., „ Apr. 3, 1797; d. s. p.

- 46 c.-111 e. SAMUEL REED HALL was a clergyman in Croyden, N.H.; Guildhall, Vt.; and in Rumford, Me., where he d., Nov., 1814. He m. Elizabeth Hall, and had —

- Hannah, m. Michael Amy.
 Lucy, „ Caleb Amy.
 Betsey, „ John Whitter.
 Samuel, „ Hannah Swinerton.
 Reed.

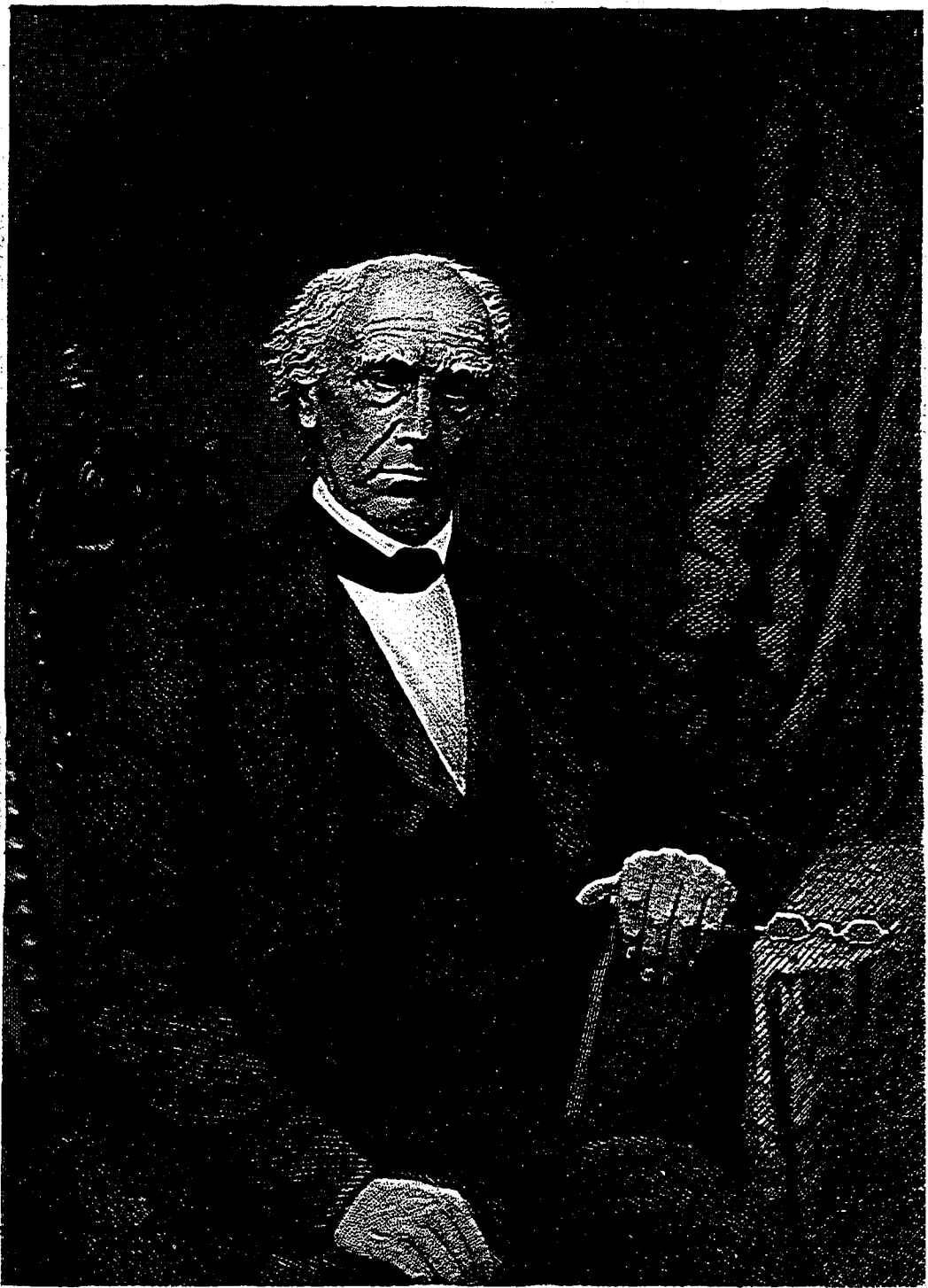

Eng^d by J. Engers, 271. Broadway.

Willard Hall.

UNITED STATES DISTRICT JUDGE FOR DELAWARE.

Eng^d for Biographical Sketches of eminent American Lawyers.

- Chloe, m. Asa Swinerton.
 Hezekiah, was a clergyman.
 Sarah.
 Josiah Brewer.
 Theodosia.
 Samuel Read, was a clergyman in Brownington, Vt.
- 46 c.-111 f. EMERSON HALL, of Boscawen, N.H., m. Tabitha Goldthwait, of Northbridge, and had —
 Tabitha. }
 Lydia. }
 Elcazer.
 Ebenezer.
 Lucy.
- 47-112 PERCIVAL HALL was a physician and surgeon in the revolutionary war; and d. at Boston, Sept., 1825. He m. Margaret Ware, of Wrentham, who d. aged 81. Children: —
 112-212 Jairus.*
 213 Sewall.
 214 Jeffries.
 215 Bradshaw, d. in Castine, 1826, leaving six children.
 216 Timothy, b. 1769; father to Rev. J. Hall, of Newcastle, Me.
- * A lawyer; for more than twenty years a member of Vermont Legislature; Judge Court of Common Pleas, &c.; d. in Boston in 1849.
- 48-114 e. AARON HALL m. — —, and had —
 114 e.-216 a. Daughter, m. Asa Parsons.
 b. Apphia, ,, Sylvester Judd, Esq., of Southampton.
 c. Irene, ,, Samuel Matthews.
 d. Drusilla, ,, — Johnson, of Hadley.
 e. Arethusa, lives in Brooklyn, N.Y.
 f. Richardson, lives in Greenfield, Me.
 g. Samuel, is a clergyman.
- 51-115 g. JOSIAH HALL, of Sutton, was a captain in the revolutionary army. He m., 1785, Mary Marble, and had —
 115 g.-216 h. Oliver, b. Dec. 1, 1785; { for many years town-clerk of
 Sutton, where he now lives.
 i. Mary, ,, Apr. 7, 1788; m. Alpheus Marble.
 j. Almira, ,, June 4, 1790; d. Sept. 18, 1795.
 k. Deborah, ,, Jan. 18, 1793; ,, Sept. 12, 1795.
 l. Hannah, ,, Dec. 13, 1795; m., { 1st, Rufus Carter.
 { 2d, Cyrus Faulkner.
 m. Mindwell, ,, Feb. 8, 1798; ,, James Phelps.
 n. Anna, ,, June 17, 1800.
 o. Sarah, ,, May 7, 1804; d. May 11, 1839.
- 51-116 NATHANIEL HALL grad. D. C. 1790; settled minister at Grantville, N.Y., where he d. July 31, 1820. He m., Jan. 22, 1798, Hannah, dau. of Dea. Daniel Emerson, of Hollis, b. Dec. 7, 1773, and d. May. 22, 1832. Children: —
 116-217 Hannah E., b. Nov. 9, 1798; m. Rev. Abijah Crane.
 218 Willis, ,, Apr. 1, 1801; { Attorney-General N. Y.,
 { 1839; m. Mrs. H. Handley.
 219 Nathaniel E., { m. Mary Fell, and lives at
 { Granville, N.Y.
 220 Eliza.
 221 Richard B.
 222 Daniel E., ,, May 9, 1810; { Y. C. 1834; m. D. E. Ken-
 { nedy; d. Apr. 24, 1852.

- 223 David Brainerd, a minister at Cleveland, N. Y.
 224 Mary.
 225 Edwards, Ham. C., 1840.
- 51-116 *a.* JOSEPH removed to New Salem ; m. Anna —, and had —
 116 *a.*-225 *a.* Nancy, b. Apr. 19, 1793.
b. Joseph M., „ Nov. 2, 1794.
c. Lucinda, „ June 19, 1797 ; m. Carter Eliot.
d. Louis, „ Nov. 2, 1799.
e. Willard, „ May 25, 1802 ; of Milbury.
- 52-117 JONATHAN HALL m. Mercy —, and had —
 117-226 Elizabeth, b. March 19, 1755.
- 52-118 SAMUEL HALL served his apprenticeship with his uncle, Daniel Fowle, the first printer in N.H. He published, in 1768, the “Essex Gazette,” at Salem, whence he removed, in 1775, to Cambridge, where he published the “N. E. Chronicle.” He moved this latter to Boston the next year. He published the “Salem Gazette” again, in 1781 ; and, in 1785, the “Massachusetts Gazette.” In 1789, he opened a book-store in Boston, which he sold to Lincoln and Edmands in 1805, to whom Gould and Lincoln are the successors. He died Oct. 10, 1807.
- 66-130 MOSES HALL m. Martha —, and had —
 130-227 John, b. Oct. 5, 1776.
 228 Moses, „ Dec. 8, 1777.
 229 Martha, „ Mar. 7, 1780.
 230 Mary Kiesar, „ Sept. 16, 1783.
 231 Moses, „ Dec. 13, 1785.
 232 Elizabeth, „ Apr. 11, 1787.
 233 James, „ May 29, 1788.
- 74-142 EBENEZER HALL m. Eunice —, and had —
 142-234 Martha, b. Apr. 20, 1798.
 235 Mary, „ Feb. 6, 1802.
- 80-147 BENJAMIN HALL m. Lucy, dau. of Dr. Simon and Lucy Tufts, Nov. 20, 1777, and had —
 147-236 Dudley, b. Oct. 14, 1780.
 237 Lucy, „ Mar. 27, 1783.
 238 Hepzibah, „ Feb. 17, 1785.
- 80-149 FITCH HALL m., May 14, 1783, Judith Brasher, and had —
 149-239 Fitch, b. Jan. 25, 1785.
 240 Benjamin, „ Feb. 27, 1786.
 241 William, „ Mar. 21, 1790.
- 80-150 ANDREW HALL m., Apr. 19, 1789, Eunice Fitch, and had —
 150-242 Charles J., b. Nov. 1, 1790.
 243 George B., „ Oct. 5, 1791.
 243½ Eunice.
- 87-160 EBENEZER HALL m., March 8, 1796, Eunice, dau. of Capt. Isaac Jones, of Boston, and had —
 160-244 Martha, b. Apr. 20, 1798.
 245 Richard, „ Aug. 22, 1800 ; m. Mrs. Mary A. Hayward.
 246 Mary Jane, „ Feb. 7, 1802.
 247 William J., „ May 20, 1805.
 248 Ann Louisa, „ Apr. 17, 1807 ; d. Dec. 14, 1834.
 249 Susan Mitchell, „ Nov. 7, 1808.
 250 Lucy J., „ Oct. 15, 1812.
 251 Ebenezer, „ Jan. 11, 1815.

HANCOCK FAMILY—1635—FROM ENGLAND.

NATHANIEL, of Cambridge, d. 1652. = Joan.

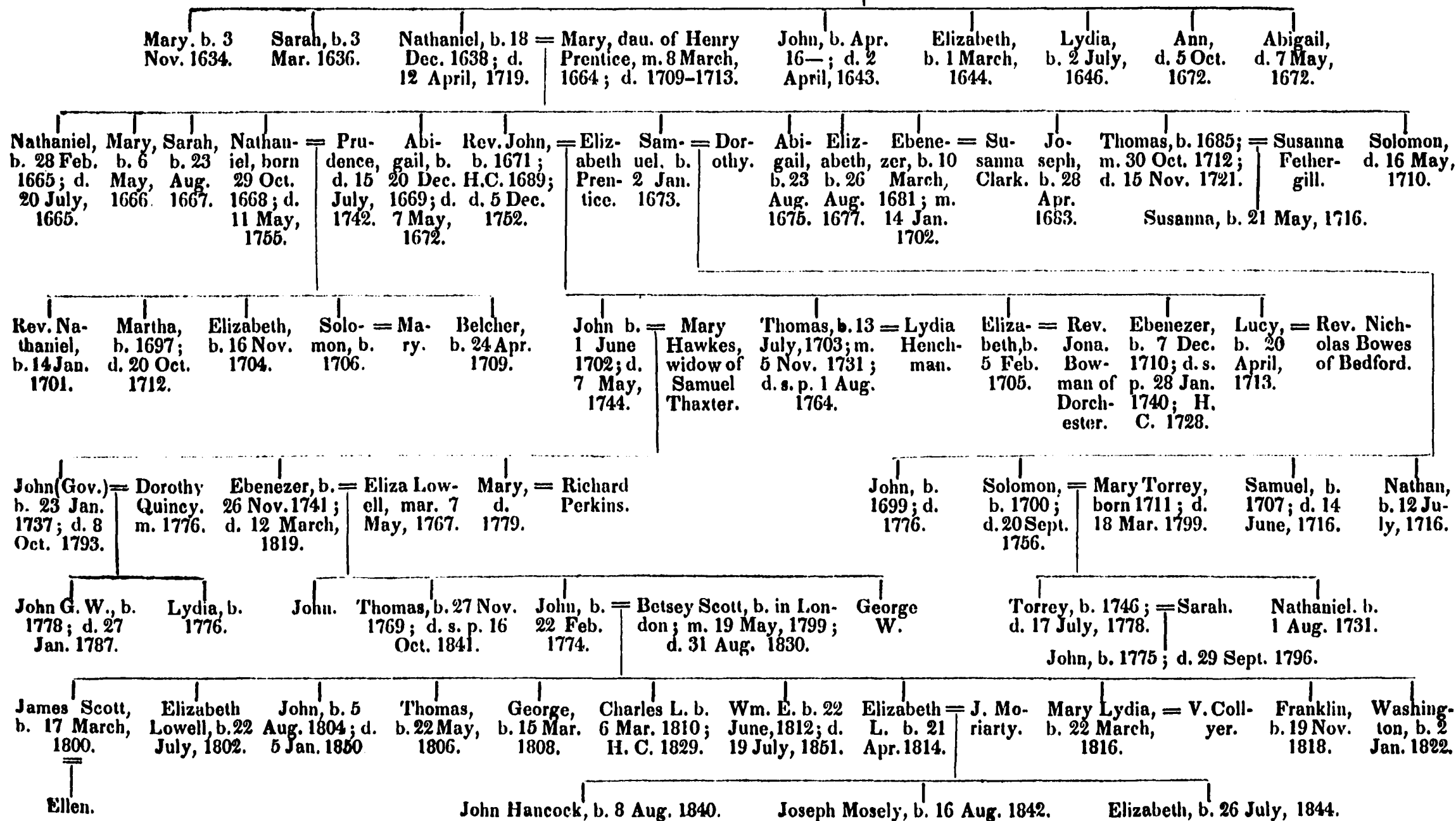

- 89-169 NATHANIEL HALL m., Nov. 26, 1793, Joanna Cotton Brooks,
and had —
- 169-252 Caroline, b. Sept. 25, 1794.
252½ Mary Brooks.
253 Nathaniel, „ Jan. 4, 1799; d. young.
254 Edward B., „ Sept. 2, 1800; H. C. 1820.
254½ Nathaniel, „ Sept. 23, 1805; min. of 1st ch., Dorchester.
255 Peter Chardon, „ Dec. 26, 1809.
- 98-189 FRANCIS HALL m. Elizabeth —, and had —
189-256 Elizabeth, b. May 6, 1785.
- 147-236 DUDLEY HALL has now living, of ten children, —
236-257 Dudley C.
258 George D.
259 Horace D.
260 Hephza, m. Henry Bradlee.
- 169-255 PETER C. HALL m. — —, and had —
255-261 Ann Rose.
262 Jane Webb.
263 Anna.
264 Fanny Maria.

-
- 1 HANCOCK, SOLOMON, m. H. Tufts, May 14, 1729, and had —
1- 2 Hannah, bap. 1731.
3 Samuel, „ Apr. 2, 1732.
4 Mary, „ Dec. 2, 1733.
5 Elizabeth, „ Nov. 20, 1737.
6 Samuel, „ Jan. 7, 1739.

For further records of the Hancocks, see N. E. Hist. and Gen. Register for October, 1855.

-
- 1 HARRIS, ABNER, m. Elizabeth —, and had —
1- 2 Elizabeth, b. Mar. 15, 1710.
3 Abner, „ May 30, 1711.
4 Jackson, „ Jan. 9, 1712.
5 Thomas, „ Mar. 9, 1715.

-
- 1 HATHAWAY, NOAH, b. in Freetown, Mass., May 24, 1809;
m. Hannah M. Reed, b. June 23, 1811; and had — [N.H.]
1- 2 Henrietta Maria, b. Mar. 14, 1831; m. H. C. Vose, of Claremont,
3 George W., „ May 11, 1832. [1854.]
4 Ellen L., „ Sept. 8, 1833; „ Wm. Butters, jun., May 2,
5 Gustavus W., „ Nov. 7, 1834.
6 Walter S., „ May 31, 1836; d. Sept. 30, 1850.
7 Nelson F., „ Feb. 10, 1838.
8 Eliza G., „ Apr. 2, 1839.
9 Rodney C., „ June 24, 1840.
10 Susan E., „ Oct. 24, 1841.
11 Henry R., „ Apr. 4, 1843.
12 Florence A., „ Sept. 12, 1844.
13 Wilber A., „ May 9, 1846.
14 Roland H., „ Sept. 24, 1847.
15 Noah S., „ July 7, 1849.
16 Edward A., „ May 25, 1851.
17 Martha A., „ July 7, 1852.
18 William C., „ Sept. 14, 1853; „ Sept. 27, 1853.

- 1 **HOWE, JOSEPH**, was born in Boston, 1710, where he died in 1779. He m., 1st, Mercy Boardman, in 1740, who d. in 1747; 2d, Rebecca, dau. of Capt. Ralph Hart, by whom he had three sons and five daughters.
- 1- 2 **JOSEPH HOWE, jun.**, b. of the above, in 1753, d. in Boston, 1818. He m., 1st, Sarah Davis, 1776, by whom he had three sons; 2d, Margaret Cotton, in 1787, — issue, one daughter; and, 3d, Sarah Simpson, 1789, — issue, one son and three daughters.
- 2- 3 **JOHN HOWE** was born in Boston in 1784; and moved to Medford, 1813. He m. Rebecca Heywood, of Concord, Mass., in 1808, who d. 1820, leaving four sons, one being Humphrey B. (4); 2d, m. Sarah L. Symmes, dau. of Nathan Wait, Esq., of Medford, who d. 1837.
- 3- 5 Henry Wait, b. 1822.
6 George, , 1824.
 3d, he m. Elizabeth W. Butters, 1849.
- 3- 4 **HUMPHREY BARRETT HOWE** b. 1815; m. Susan Esther Withington in 1852.
- 3- 5 **HENRY WAIT HOWE** m. Nancy Symmes, dau. of Zechariah Symmes, of Winchester, Ind., in 1853.
- 3- 6 **GEORGE HOWE** m. Angeline A. Johnson, 1853, who d. 1854, leaving one daughter.

KENRICK, EDWARD, was a descendant of George K., of Scituate, freeman, 1635. He had two sons by his first wife, — Thomas and Solomon; and one by his second, — Jonathan. This last d. aged 38, leaving three sons, — Samuel, Anson, and Jonathan. Anson had a son, David, who had David, jun. This last, David, jun., was the father of Coleman C. Kenrick, for the past six years a resident of Medford.

The KIDDER family was settled, for several centuries, at Maresfield, in the county of Sussex, some seventy miles from London. It is believed that the only persons now living of that name can be traced back to this common stock. In England, the most distinguished bearer of this name was Richard Kidder, Bishop of Bath and Wells. He was born in 1633, at East Grinstead, the birthplace of the American emigrant, whose kinsman he was. He was Rector of St. Martin's, London; Prebend of Norwich, 1681; Dean of Peterborough, 1689; and Bishop of Bath, 1691. He was killed, during the great gale of Nov. 27, 1703, by the fall of a chimney on the bishop's palace at Wells, which crushed him and his wife while at prayers. His daughter, Ann, died unmarried; and her only sister, Susanna, married Sir Richard Everard, one of the early governors of South Carolina, and has numerous descendants alive in that State.

The pedigree of the American branch, in the direct line, is: Richard Kidder (1) was living at Maresfield, 1492; his son, Richard (2), d. 1549, leaving eldest son, Richard (3), who d. 1563; m. Margaret —, who d. 1545. This Richard (3) had five sons, of whom John (4), the third, m. Margaret Norman, of Little Horsted, and d. 1599, leaving two sons and several daughters. John (5), oldest son of the last, baptized 1561, m. Joan George, and died in 1616, leaving four sons. James (6), the youngest of these, b. 1595, was the father of James (7), b., 1626, at East Grinstead, who moved to New England, and married Anna Moore, of Camb., N.E., in 1649. This foregoing pedigree is condensed from one in the History of New Ipswich, prepared by Frederick Kidder, a co-editor of that work.

- 7 **JAMES KIDDER** resided first at a farm on the north side of Fresh Pond and Menotomy River, whence he removed to Shawshine, now Billerica. He had twelve children, of whom Samuel (8) was the youngest, who left children. He was b. Jan. 7, 1666; m. Sarah Griggs, Dec. 23, 1689, and lived near Porter's Hotel, in Camb., where the names of Kidder's Swamp and Kidder's Lane still preserve his memory. He was deacon of the church; and the inventory of his estate was £1,138. He had six children; the oldest was —

- 8- 9 FRANCIS KIDDER, of Medford, b. 1692; m. Mary Prentice, Feb. 13, 1718. He d. Jan. 21, 1724; and his widow m. Philip Cook in 1775. His children were —
- 9-10 Mary.
- 11 Samuel, b. 1720.
- 12 James.
- 13 Francis.
- 9-11 SAMUEL KIDDER m., 1st, Mary Tompson, March 20, 1744, who d., aged 42, Mar. 30, 1766, leaving —
- 11-14 Samuel, b. Sept. 17, 1746.
- 15 Elizabeth, ,, Dec. 6, 1750.
He m., 2d, Joanna —, who d. Oct. 19, 1819, aged 79. He d. Mar. 6, 1777, and had —
- 16 Joanna, b. Oct. 19, 1770; d., unm., Apr. 6, 1811.
- 17 Rebecca, ,, Sept. 11, 1772; m. Abijah Usher, Dec. 20, 1795.
- 18 Mary, ,, Apr. 28, 1774.
- 19 James, ,, Apr. 30, 1776.
- 11-14 SAMUEL KIDDER, jun., m. Mary Greenleaf, May 19, 1778, who d. Apr. 1, 1830, aged 78. He d. Dec. 16, 1821, leaving —
- 14-20 Mary, b. Apr. 1, 1779; m. Benjamin Abbot, of Andover.
- 21 Samuel, ,, Sept. 4, 1781; ,, Hannah P. Rogers.
- 22 William, ,, Dec. 10, 1784; ,, Charlotte Adams.
- 23 Thompson, ,, Apr. 17, 1788; ,, M. A. Cannell; d. July 5, 1840.
- 24 Francis, ,, July 16, 1789; ,, E. Blanchard; d. May 11, 1827.
- 25 Joseph, ,, Apr. 30, 1791; ,, N. J. Homer, and is still alive.
- 26 James, ,, Nov. 1, 1793; d., Mar. 20, 1837, unm.
- EPHRAIM KIDDER m. Rachel —, and had —
- Hannah, } b. Sept. 2, 1696.
- Dorothy, }
- Mary Kidder m. Caleb Brooks, Jan. 1, 1767.
- Isaac ,, of Woburn, m. Ann Goodwin, Nov. 25, 1775.
- Mary ,, of Charlestown, d. Jan. 19, 1779.
- Susanna ,, d. Nov. 5, 1801, aged 19, } ch. of Jas. and Susanna Kidder.
- Charles ,, ,, June 13, 1802, ,, 15, }
- Rebecca ,, ,, Oct. 23, 1814, ,, 12, }

-
- 1 KNOX, MOSES, son of John and Nancy (Cochran) Knox, was b. in Pembroke, N.H., Aug. 4, 1812; m., May 23, 1839, Abigail, dau. of Edward S. and Persis Phipps Walker, of Charlestown; and has —
- 1- 2 Joseph Henry, b. Aug. 27, 1842.
- 3 William Penn, ,, Mar. 2, 1845.
- 4 Mary Adelaide, ,, Feb. 11, 1849.
- 5 Moses Edwards, ,, Mar. 5, 1855.

Sir Robert Lawrence, of Ashton Hall, was a descendant of Sir Robert Lawrence, knighted about 1190. This Sir Robert, of Ashton, had a third son, Nicholas Lawrence, of Agercroft, whose fourth son was John, who d. 1461, leaving a son, Thomas L., of Ramburgh, in Suffolk. This Thomas d. 1471, leaving John Lawrence, oldest son, whose will is dated 1504. John had an only son, Robert, whose son, John (will dated 1556), was the father of Henry. John, William, and Richard. Of these, John d. May, 1590: his oldest son, John, settled at Wisset (will dated 1607), and had son, Henry Lawrence, of Wisset. This Henry was father of John and Robert; and with this John, who emigrated to America, our record commences.

- 1 LAWRENCE, JOHN, of St. Alban's, came to Watertown in 1635. He m., 1st, Elizabeth —, who d. Aug. 29, 1663; and 2d, Nov. 2, 1664, Susanna Batchelder. He d. at Groton, July 11, 1667. His seventh child was —

- 1- 2 ENOCH LAWRENCE, b. 5th day, 1st mo., 1648-9; m., Mar. 6, 1667,
Ruth Shattuck; and d. Sept. 28, 1744. His children were —
- 2- 3 Nathaniel, b. Feb. 21, 1678.
4 Daniel, ,, Mar. 7, 1681.
5 Zechariah, ,, 16, 5 mo., 1683.
6 Jeremiah, ,, May 1, 1686.
- 2- 3 NATHANIEL LAWRENCE m. Anna —; and d. Sept. 12, 1765.
His wife d. Sept. 31, 1758, aged 73. The second son was —
- 3- 7 JAMES LAWRENCE, b. Aug. 26, 1705; m. Mary Martin, 1733; and
d. Jan. 27, 1800. His wife d. 1799, aged 87. He had —
- 7- 8 LEMUEL LAWRENCE, b. 1745; m. Sarah Williams, Jan., 1768;
and, dying April 24, 1733, left —
- 8- 9 Sarah, b. Oct. 13, 1768.
10 Lemuel, ,, Aug. 6, 1770.
11 Olive, ,, Feb. 13, 1772.
- 8-10 LEMUEL LAWRENCE m. Mercy Perham, Nov. 5, 1794; and d.
Sept. 20, 1832. He had —
- 10-12 Lemuel, b. Sept. 1, 1795.
13 Daniel, ,, Sept. 12, 1797.
14 Clarissa, ,, Oct. 29, 1799.
15 Sarah, ,, Aug. 23, 1806.
- 10-13 DANIEL LAWRENCE m. Elizabeth Crocker, Sept. 25, 1823, and
has —
- 13-16 Mary Ann, b. Jan. 29, 1827.
17 Daniel Warren, ,, Oct. 8, 1830.
18 Samuel Crocker, ,, Nov. 22, 1832.
19 Elizabeth Maria, ,, Aug. 5, 1835; m. G. L. Barr, Nov. 20, 1851.
20 Rosewell Bigelow, ,, Dec. 22, 1838.
21 William Harrison, ,, July 24, 1840.
- 13-17 DANIEL W. LAWRENCE m. Mary Ellen Wilder, Oct. 18, 1851, and
has —
- 17-22 George W., b. Nov. 8, 1852.

LEATHE, BENJAMIN, son of Francis and Sarah, b. July 12,
1714.

- 1 LETHERBEE (or LARIBEE), STEPHEN, had, by wife Mar-
garet, —
- 1- 2 Hannah, b. May 14, 1707.
3 Margaret, ,, Feb. 22, 1709.
4 John, ,, May 14, 1715.
-

- 1 LOCKE, FRANCIS, m. Elizabeth Winship, Feb. 25, 1713, and
had —
- 1- 2 Samuel, b. Jan. 15, 1714.
Elizabeth, ,, June 17, 1716.
-

- 1 MANSOR, WILLIAM, and Lydia, his wife, had --
- 1- 2 Lydia, b. Apr. 10, 1716; d. Aug. 20, 1717.
3 Lydia, ,, July 29, 1718.



- 1 NUTTING, EBENEZER, and Lydia, had —
 1- 2 Lydia, b. Nov. 5, 1692.
 3 Jonathan, ,, Jan. 31, 1695.
 4 Sarah, ,, Aug. 11, 1698.
 5 Ebenezer, ,, Aug. 9, 1700.
 6 James, ,, Jan. 31, 1704.
 7 Josiah, ,, Feb. 28, 1706.
 8 John, ,, Apr. 23, 1709.
 9 Benjamin, ,, Sept. 7, 1711.
 10 Mary, ,, Mar. 1, 1714.

-
- 1 OAKES, THOMAS, m., 2d, Abigail Brooks, Oct. 27, 1720; and
 had by her, who d. June 31, 1728, —
 1- 2 Abigail, b. Sept. 2, 1721.
 3 Thomas, ,, Jan. 28, 1723.
 4 Ebenezer, ,, Sept. 28, 1725.
 5 Sarah, ,, Mar. 2, 1727.
 6 Caleb, ,, June 31, 1728.
 His first wife, Elizabeth, d. Feb. 3, 1718.

-
- 1 OLDHAM, THOMAS, of Scituate, 1650, and in 1635 aged ten per-
 haps; m. Mary, dau. of Rev. William Witherell, of Scituate, 1656,
 by whom he had Mary, Thomas, Sarah, Hannah, Grace, Isaac (2),
 Ruth, Elizabeth, and Lydia. He d. 1711.
 1- 2 ISAAC OLDHAM, b. about 1670, went to Pembroke about 1703, where
 he m. Mary Keen, and had two daus., and a son, —
 2- 3 ISAAC OLDHAM, who m. Mary Stetson, and had —
 3- 4 Isaac.
 5 Hannah.
 6 Deborah.
 7 David. }
 8 Jonathan. }
 9 Mary.
 10 John.
 11 Daniel.
 12 Lydia.
 13 Ruth.
 14 Abel, of Winchester, N.H.
 3- 8 JONATHAN OLDHAM m. Patience Clapp, of Scituate, and had —
 8-15 JOSEPH OLDHAM, who m. Grace Tilden, of Marshfield, and had —
 15-16 Joseph, d. s. p.
 17 Jonathan, m. Eunice Faxon.*
 18 Grace.
 * He had Clara, Loring, and Eunice.

-
- 1 OSGOOD, DAVID, b. Oct. 25, 1747; m. Hannah Breed, Nov. 1,
 1786, who was b. Dec. 28, 1747; and had —
 1- 2 Mary, b. Sept. 12, 1787.
 3 Lucy, ,, Apr. 8, 1789; d. Apr. 22, 1789.
 4 Lucy, ,, June 17, 1791.
 5 David, ,, Dec. 23, 1793; m. Mary Ann Elder.

PARKER, BENJAMIN, who d. Oct. 26, 1761, m. Mary Willis,
 Apr. 22, 1714. She d. Aug. 20, 1763.

- 1 PATCH, THOMAS, came from Somersetshire, England, and settled in Wenham, Mass. He had six sons, as given below; and two daughters, names unknown.
- 1- 2 Thomas.
3 Isaac, b. 1682.
4 Ephraim.
5 Timothy.
6 Stephen.
7 Simon.
- 1- 3 ISAAC PATCH m. Edith Edwards, and lived in Newton, afterwards in Concord, and lastly in Groton, where he d., July 12, 1762, aged 80. His wife survived him, and d. aged about 100 years. His children were —
- 3- 8 Lois.
9 Sarah.
10 Thomas.
11 Lydia.
12 Isaac.
13 Edith.
14 Ebenezer.
15 Lois.
16 Ephraim.
17 Mary.
- 3-14 EBENEZER PATCH m. Sarah, dau. of Jacob Wright, in 1746. He had fourteen children, eight of whom died young. The surviving children were —
- 14-18 Jacob, b. Apr. 5, 1747.
19 Simon, „ July 11, 1749.
20 Oliver, „ Feb. 10, 1751.
21 Benjamin, „ May 23, 1754.
22 Ruth, „ June 23, 1763.
23 Ede, „ Apr. 2, 1769.
- Of these children, Oliver was wounded in the right shoulder at the battle of Bunker Hill. Simon was wounded in his thigh at the battle of White Plains; and, being carried home to Groton, died there, Dec. 31, 1776, aged 27. The mother, Sarah (Wright) Patch, after the death of her husband, Jan. 19, 1777, m. Samuel Chamberlain, December, 1784; and d. June 12, 1793.
- 14-20 OLIVER PATCH m. Alethea, dau. of Silas Blood, Jan. 26, 1778, and had —
- 20-24 Oliver, b. Nov. 30, 1778.
25 William, „ Sept. 14, 1780.
26 Reuben, „ Jan. 8, 1783.
27 Henry, „ Jan. 4, 1785; d. Aug. 19, 1803.
28 Luther, „ Oct. 5, 1788; left Marl., 1805, and never returned.
29 Nahum, „ Mar. 30, 1792.
- 20-24 OLIVER PATCH m. Mary, dau. of Oliver Shattuck (a descendant of William Shattuck, of Watertown, 1642), and lived in Hawley. He had —
- 24-30 Lucy Longley, b. Sept. 3, 1805.
31 Henry, „ Nov. 30, 1806; d. Jan. 4, 1849.
32 Fidelia, „ Feb. 14, 1808; „ June 1, 1836.
33 Electa S., „ July 23, 1810.
34 Franklin, „ July 3, 1815.
- 24-34 FRANKLIN PATCH m. Ann, dau. of John Brown, of Eastham, Jan. 19, 1843, and lived in Boston. He moved to Medford, 1849, and had —

- 34-35 Emerett O., b. Mar. 8, 1844.
 36 Herbert L., ,, Oct. 16, 1845; d. Nov. 10, 1847.
 37 Charles A., ,, Oct. 1, 1848; ,, Dec. 4, 1848.
 38 Oscar L., ,, Jan. 13, 1852.

PATERSON, JAMES, son of Andrew and Elizabeth, b. Oct. 5, 1707.

- 1 PATTEN, WILLIAM, m. Abigail Willis, Jan. 3, 1701, who d. Feb. 19, 1725, aged 48; and had —
 1- 2 John, b. Jan. 1, 1713.
 3 Aaron, ,, Apr. 16, 1717.
 4 Thomas, ,, Feb. 20, 1719.
 William Patten d. Sept. 7, 1741, aged 69; b. 1672.
- 5 WILLIAM PATTEN m. Anna Seccomb, Nov. 17, 1727, and had —
 5- 6 George, b. Sept. 4, 1729; d. aged 3 mos.
 7 Lucy, ,, Dec. 24, 1730.
 8 Anne, ,, Mar. 4, 1732.
 9 George, ,, Nov. 9, 1733; ,, Feb. 24, 1740.
 10 Jonathan, ,, July 7, 1738; ,, July 28, 1790.
 11 Rebecca, ,, Apr. 11, 1742; ,, same year.
 12 Abigail, ,, June 2, 1744.
- 13 THOMAS PATTEN m. Mary Tufts, Jan. 10, 1745, who d. Aug. 28, 1764; and, 2d, Mary Binford, Jan. 8, 1765. He d. Nov. 26, 1786. Children: —
 13-14 Mary, b. July 10, 1747.
- 15 JOHN PATTEN m. Priscilla —, and had —
 15-16 Mary, d. Dec. 29, 1752.
 Lucy Patten m. Samuel Hall, Nov. 27, 1751.
 Jonathan ,, ,, S. Bradshaw, Apr. 14, 1762.
 Mary ,, ,, Henry Fowle, Jan. 8, 1766.
 Mrs. Mary ,, d. Mar. 15, 1773.

-
- 1 PEIRCE, NATHANIEL, m. Lydia —, and had —
 1- 2 Hannah, b. Apr. 27, 1702.
 3 Francis, ,, Sept. 24, 1704.
 4 Lydia, ,, Feb. 24, 1707.
 5 Abigail, ,, Feb. 5, 1710.
 6 Benoni, ,, Feb. 24, 1712.
 7 Mary, ,, Mar. 2, 1714.
- 8 BENJAMIN PEIRCE m. Sarah Hall, Dec. 2, 1702, and had —
 8- 9 Benjamin, b. Apr. 7, 1707.
 10 Sarah, ,, Mar. 11, 1710.
 11 Eleanor, ,, Feb. 13, 1712.
 12 Thomas, ,, Aug. 11, 1714.
 13 Susanna, ,, Jan. 29, 1717.
 His widow d. Mar., 1764, aged 85.
- 14 ICHABOD PEIRCE m. Sarah —, and had —
 14-15 Sarah, b. July 14, 1709.
 16 Robert, ,, Nov. 29, 1711.
 17 Nathaniel, ,, Aug. 2, 1713.
 18 Rebecca, ,, Aug. 5, 1716.
 19 Jonathan, ,, Oct. 8, 1717.

PERKINS, JONATHAN, was b. in Middleton, Mass., in 1791. His grandfather is believed to have emigrated from England to this town, which latter place was the birthplace of his father. This emigrant ancestor had twenty-four children, of whom Andrew m. Phebe Eliot, grand-daughter of the Rev. Andrew Peters, of Middleton; and had eleven children, nine of whom are now living. Of these, —

JONATHAN PERKINS m., in 1823, —, fourth daughter of Nathan Wait, Esq., by whom he had six children, four of whom are now alive.

PERRY, SANFORD B., b. Sept. 20, 1819, in Leicester, was son of William Perry, who was born there, Apr. 12, 1797. William was the son of Abijah Perry, b. in Princeton, Aug. 3, 1764, — son of Aaron Perry, b. in Mendon, Apr. 17, 1733. The father of Aaron was John P., who is supposed to be a descendant of Edmund Perry, who settled in N.E. about 1650. Sanford B. Perry m. Sarah Jane Barr, b. of James Barr, in New Ipswich, July 11, 1827. Her father was b. May 23, 1790; and his father, James, b. in Kilbarchan, co. of Renfrew, Dec. 12, 1752, emigrated to the United States, June 22, 1774.

- 1 POLLY, SAMUEL, and Elizabeth, had —
 1- 2 Samuel, b. Nov. 3, 1714.
 3 Elizabeth, ,, May 13, 1716.
 4 Ruth, ,, Feb. 25, 1718.
 5 John, ,, Aug. 6, 1719; d. Mar. 15, 1721.
 6 Susanna, ,, 1721; ,, Apr. 16, 1721.
 7 Sarah, ,, Mar. 7, 1729.

- 1 PORTER, JOHN (1), was of Windsor, Ct., in 1638; will proved, June, 1649; and had —
 1- 2 Samuel, m. Hannah Stanley; was one of the first settlers of Hadley, in 1659; and d. 1689, leaving seven children.
 2- 3 SAMUEL PORTER, son of the last, was b. Apr. 6, 1660; afterwards judge; m. Joanna, dau. of Aaron Cook, of Hadley. He d. July 29, 1722, aged 62, leaving three sons and four daughters.
 3- 4 Rev. AARON PORTER, second son and third child of the last, was b. July 19, 1689. Grad. H. C., 1708; and m., in 1709, Susanna Sewall, sister of the chief justice; and had —
 4- 5 Aaron, b. July 9, 1714; d. young.
 6 Susanna, ,, Mar. 1, 1716; m., Aug. 4, 1739, Rev. A. Cleveland.
 7 Margaret, ,, July 18, 1717.
 8 Joanna, ,, Mar. 22, 1719; ,, Jan. 1, 1735, Josiah Cleveland.

He died Jan. 24, 1722, and has many descendants through the Clevelands; especially, of those now alive, are Rev. Charles Cleveland, of Boston, and Professor Charles D. Cleveland, of Philadelphia.

- 9 PORTER, JOHN, came from England, 1632; of Salem, 1637; was made freeman, 1646. Had children, who settled at Topsfield and Wenham, from which latter place Deacon William Porter removed to Braintree, about 1740; his son, Jonathan, moved to Malden, about 1755; and his son, Jonathan, jun., moved thence to Medford, 1773. He m. Phebe Abbott, of Andover, and had —
 9-10 Jonathan, b. Nov. 13, 1791; m. Catharine Gray.

- 11 Henry, b. Nov. 9, 1793; m. Susan S. Tidd.
- 12 Sarah, ,, June 7, 1795; d. 1815.
- 13 Charlotte, m. Hezekiah Blanchard.
- 14 George, ,, Aug. 26, 1799; d. young.
- 15 George W., ,, Jan. 26, 1801; m. Elizabeth Hall.
- 16 Augusta, ,, James T. Woodbury.
Jonathan Porter d. Nov., 1817.

-
- 1 RAYMOND, WILLIAM, is said to have emigrated with two brothers, Richard and William, and to have been concerned in lands held under John Mason, in N.H.; and lived at Portsmouth, 1631. Of these, Richard was freeman, 1634: John d. Jan. 13, 1703, aged 87; and William was of Salem, 1648, afterwards of Beverly, where he was representative, 1685 and 1686. He was a captain of Beverly troops, and had, for his services, a grant of land, where Dunbarton, N.H., now is. He d. Jan. 29, 1709, aged 72. He m., 1st, Hannah Bishop; 2d, Ruth Hall; by each of them leaving issue. His children were —
 - 1- 2 Mary.
 - 3 William.
 - 4 Daniel, b. Nov. 25, 1691.
 - 5 Paul.
 - 1- 4 DANIEL RAYMOND m. Abigail Balch, Mar. 11, 1714, and moved to Marblehead. He and his oldest son died in 1745, during the expedition against Louisburg. His youngest son, —
 - 4- 6 FREEBORN RAYMOND, b. Feb. 20, 1741, m. Mary Young, and moved to Athol. By a second wife, Sarah Powers, he had three sons and six daughters. He d. Feb. 11, 1817.
 - 6- 7 FREEBORN RAYMOND, oldest son of the last named, was b. June 4, 1765; m., 3d, Jane Rich, Mar. 9, 1801; and had, by her, five sons and four daughters. He d. July 3, 1824.
 - 7- 8 THATCHER R. RAYMOND, third son of the last, was b. Mar. 9, 1808; m., 1st, Oct. 26, 1831, Helen M. Wilder, who d. Sept. 8, 1835; 2d, Caroline L. Blanchard, Mar. 9, 1837, who d. Mar. 14, 1839; 3d, Jan. 26, 1841, Jane E. Bartlett, by whom he has —
 - 8- 9 Caroline Louisa, b. Sept. 12, 1846.
 - 10 Elizabeth B., ,, Nov. 3, 1848.
Is now a citizen of Medford.

-
- 1 REED, HENRY, b. Jan. 27, 1785; m., Aug. 23, 1810, Hannah S. Greenleaf, who was b. Apr. 5, 1784. He d. Oct. 13, 1827, and had —
 - 1- 2 Hannah M., b. June 23, 1811; m. Noah Hathaway.
 - 3 Susanna E., ,, Feb. 15, 1813; ,, N. Johnson.
 - 4 Martha W., ,, May 30, 1817; d. July 12, 1817.
 - 5 Henry F., ,, June 15, 1818.
 - 6 Isaac R., ,, Dec. 17, 1820; m. Mary Merrill.
 - 7 Rebecca G., ,, Sept. 1, 1823.

-
- 1 REEVES, JOHN, embarked, Mar. 16, 1634, aged 19, for New England, on board the "Christian," from London, and settled in Salem, where land was granted him in 1643. His first wife was Jane —; and 2d, Elizabeth —. His children were —
 - 1- 2 William.
 - 3 Freeborn, b. Mar. 10, 1658.
 - 4 Benjamin, ,, Dec. 30, 1661.

- 1- 2 WILLIAM REEVES m. Elizabeth Collins, Mar. 14, 1669, and had —
- 2- 5 John.
- 6 Cochran.
- 7 Elizabeth.
- 2- 6 COCHRAN REEVES m., 1st, Judith —; 2d, Elizabeth Robinson, July 17, 1723; and had —
- 6- 8 Samuel, b. Jan., 1708; d. Oct. 9, 1791.
- 9 William, „ Dec., 1710.
- 10 Susanna, „ Mar., 1713; m. John Clough.
- 11 Elizabeth, „ Oct., 1715; „ — Holman.
- 12 Nathaniel, „ Mercy Dudley.
- 13 Jacob, „ Aug., 1720.
- 14 Mary, „ July, 1724; „ — Palmer.
- 15 John, „ Feb., 1725.
- 16 Benjamin, „ 1730.
- 6- 8 SAMUEL REEVES m. Elizabeth —, 1733, who d. Apr. 23, 1759, aged 51. He d. Oct. 9, 1791, and had —
- 8-16a. Elizabeth, b. 1734; m. Isaac Warren, Oct. 3, 1751.
- b. Judith, „ 1735; „ Joseph Albree, Dec. 23, 1756.
- c. Hannah, „ 1738; d., unm., Feb. 26, 1791.
- d. Thomas, „ 1741; „ Feb. 12, 1755.
- 6-13 JACOB REEVES m. Abigail Ferguson; lived some time at Roxbury, and moved thence to Wayland. He had —
- 13-17 Nathaniel, b. Mar. 6, 1749.
- 18 Elizabeth, „ Dec. 25, 1753; m. Thomas Heard.
- 19 Naomi, „ Mar. 12, 1756; d. young.
- 20 Mary, „ July 12, 1758.
- 21 Anne, m. Jona. Underwood.
- 22 Jacob, „ Jan. 31, 1763; „ Elizabeth Robinson.
- 23 Samuel, „ Apr. 15, 1765; „ Abigail Parris.
- 13-17 NATHANIEL REEVES m., 1st, Dorothy Hoar; 2d, Eunice Noyes; and had —
- 17-24 Nathaniel, b. Aug. 15, 1771; d. Feb. 3, 1772.
- 25 Nathaniel, „ Jan. 23, 1777; „ July 6, 1779.
- 26 Eunice, „ May 6, 1779; „ Aug. 17, 1785.
- 27 Nathaniel, „ Sept. 15, 1781; „ Nov. 14, 1815.
- 28 Abigail, „ Oct. 8, 1783; „ Jan. 30, 1830.
- 29 Jonas Noyes, „ June 11, 1786; „ Feb. 18, 1835.
- 30 Henry, „ Mar. 21, 1789.
- 13-22 JACOB REEVES m. Elizabeth Robinson, and had —
- 22-31 Samuel, b. June 20, 1785; d. Oct. 28, 1814.
- 32 Nancy, „ May 30, 1787; „ Apr. 28, 1816.
- 33 Hervey, „ Apr. 13, 1789; m. Lucretia Bond.
- 34 Walter, „ May 25, 1791; „ Elmira Griffin.
- 35 Jacob, „ Mar. 29, 1793; d. Sept. 25, 1818.
- 36 Charles, „ June 18, 1795; „ Jan. 24, 1796.
- 37 Hannah, „ Oct. 29, 1796.
- 38 Charles, „ Dec. 26, 1798; „ Sept. 18, 1801.
- 39 Dexter, „ Oct. 2, 1800; m. Margaret P. Troufatter.
- 40 Elisa E., „ Aug. 17, 1804; d. Nov. 15, 1804.
- 13-23 SAMUEL REEVES m. Abigail Parris, and lived in Hope, Me. He had —
- 23-41 Clarissa, b. Apr. 22, 1786; m. Job Morsc.
- 42 Sylvester, „ Oct. 18, 1789.

- 43 Sarah, b. May 30, 1795.
 44 Elisa, ,, Feb. 6, 1800.
 45 Elmira, ,, Aug. 10, 1804.
- 17-27 NATHANIEL REEVES m. Milicent Rice, and lived in Wayland. He had —
 27-46 Emmeline A., b. June 10, 1810; m. James S. Draper.
 47 Caroline, ,, June 1, 1812.
 48 Cordelia, ,, Sept. 29, 1814; ,, Dr. Alex. Jackson, Plymouth.
- 17-29 JONAS N. REEVES m. Nancy Heard; lived in Templeton; and had —
 29-49 Thomas Heard, b. Oct. 20, 1817.
 50 Nancy, ,, Apr. 20, 1820; m. Cyrus Cheney.
 51 George H., ,, Jan. 30, 1822; d. Aug. 22, 1822.
 52 Albert, ,, July 16, 1823; ,, Aug. 5, 1825.
 53 Francis, ,, July 30, 1825.
 54 Jacob H., ,, Feb. 24, 1829.
- 17-30 HENRY REEVES m. Nancy Gleason; lives in Wayland; and had —
 30-55 Mary Ann, b Apr. 8, 1817; d. Nov. 15, 1823.
 56 Catharine G., ,, Apr. 2, 1819; ,, Sept. 26, 1837.
 57 Henry, ,, Feb. 25, 1821; ,, Nov. 16, 1823.
 58 Nancy G., ,, Mar. 13, 1823; m. E. Packard; d. July 10, 1845.
 59 Mary E., ,, Aug. 15, 1825.
 60 Licentia, ,, Oct. 27, 1827.
- 22-33 HERVEY REEVES m., 1st, Phebe —; 2d, Lucretia Bond, by whom he had —
 33-61 Samuel D., b. Feb. 2, 1818.
 62 Ellen P., ,, Apr. 27, 1824.
 63 James H., ,, June 30, 1828.
 64 Francis W., ,, May 3, 1831.
- 22-34 WALTER REEVES m. Elmira Griffin. He lives at Wayland, and has —
 34-65 Nancy G., b. June 21, 1821; m. Abner Rice, of Natick.
 66 Eliza E., ,, Sept. 23, 1822; ,, John Dane, of Clinton.
 67 Charles W., ,, Apr. 17, 1825.
 68 Sarah G., ,, Sept. 17, 1827; ,, Ed. Rice, jun., of Wayland.
 69 Emma L., ,, Sept. 30, 1833.
 70 Adeline R., ,, Oct. 20, 1835.
- 22-39 DEXTER REEVES m. Margaret P. Troufatter, and lives in Boston.
 Child: —
 39-71 Dexter, b. Aug., 1834.
- 23-42 SYLVESTER REEVES m. Milicent, widow of Nathaniel Reeves, jun., and has —
 42-72 Nathaniel, b. July 22, 1820.
 73 Sylvester, ,, May 30, 1823.
-
- 1 RICHARDSON, JOHN, and Abigail, his wife, had —
 1- 2 Joshua, b. Sept. 22, 1714.
 3 Abigail, ,, July 23, 1716.
 4 Susanna, ,, May 2, 1718.
 5 John, ,, May 29, 1721.
 6 James, ,, June 15, 1725.
 7 Joseph, ,, Aug. 16, 1729.

- 8 WILLIAM RICHARDSON had, by wife Rebecca, —
8- 9 Mary, b. Apr. 17, 1717.

(I am indebted for the following account to the kindness of Hon. James Savage.)

- 1 ROYALL, WILLIAM, of Casco, 1636, had been sent by the governor and company to Captain Endicott, at Salem, 1629, as a "cleaver of timber." Part of the town of Salem was early called Ryall's side. He purchased of Gorges, 1643, on east side of Royall's River, in North Yarmouth, and lived near its mouth. He m. Phebe Green, step-dau. of Samuel Cole, of Boston. Children: —
- 1- 2 William, b. 1640.
3 John.
4 Samuel.
- 1- 2 WILLIAM ROYALL was driven by the Indians from North Yarmouth, and remained at Dorchester some years. Freeman 1678; d. Nov. 7, 1724. Children: —
- 2- 5 Isaac, b. 1672.
6 —, a dau., m. Amos Stevens.
7 Jemima, ,, 1692; d. Nov. 9, 1709.
8 Samuel, of Freetown.
9 Jacob, of Boston.
And others, whose names are unknown.
- 2- 5 ISAAC ROYALL returned in 1757 from Antigua, where he had resided 40 years, settled in Medford, and there d. June 7, 1739. He m., July 1, 1697, Elizabeth, dau. of Asaph Eliot, who d. Apr. 21, 1747. His wife seems to have m., 1st, an Oliver, as Isaac R. mentions a dau.-in-law, Ann, wife of Robert Oliver, of Antigua. Elizabeth R., in her will, mentions gr.-ch., Dr. James, Thomas, Isaac, Richard, and Elizabeth Oliver. Children: —
- 5-10 Asaph, b. Apr., 1699; d. July 24, 1699.
11 Isaac.
12 Penelope, m. Henry Vassall.
- 2- 8 SAMUEL ROYALL m. — —, and had —
8-13 William.
14 Samuel Winthrop.
- 5-11 COL. ISAAC ROYALL, of Medford, m. —, and had —
11-15 Elizabeth, b. 1741; d. July 9, 1747.
16 Miriam, (?) m. Thomas Savel.
17 Elizabeth, ,, Sir William Pepperrell.
17½ Mary.
- 5-12 PENELOPE ROYALL m. Henry Vassall, 1741, and had —
12-18 Elizabeth, m. Dr. Charles Russell, who d. in Antigua, *s. p.*, May 27, 1780.
- 11-16 MIRIAM ROYALL m. Thomas Savel, Dec. 23, 1773, and had —
16-18½ Thomas.
19 Elizabeth, b. Dec. 20, 1784.
20 Miriam, ,, Apr. 19, 1787.
- 11-17 ELIZABETH ROYALL m. William Pepperrell Sparhawk, whose mother was the only daughter of Sir William Pepperrell, and who took his grandfather's name on succeeding to the estate and title. He d. Dec., 1816, aged 70. Children —
- 17-21 William, d., unm., 1809.
22 Elizabeth Royall, b. July 14, 1770.
23 Mary Hirst McIntosh.
24 Harriot.

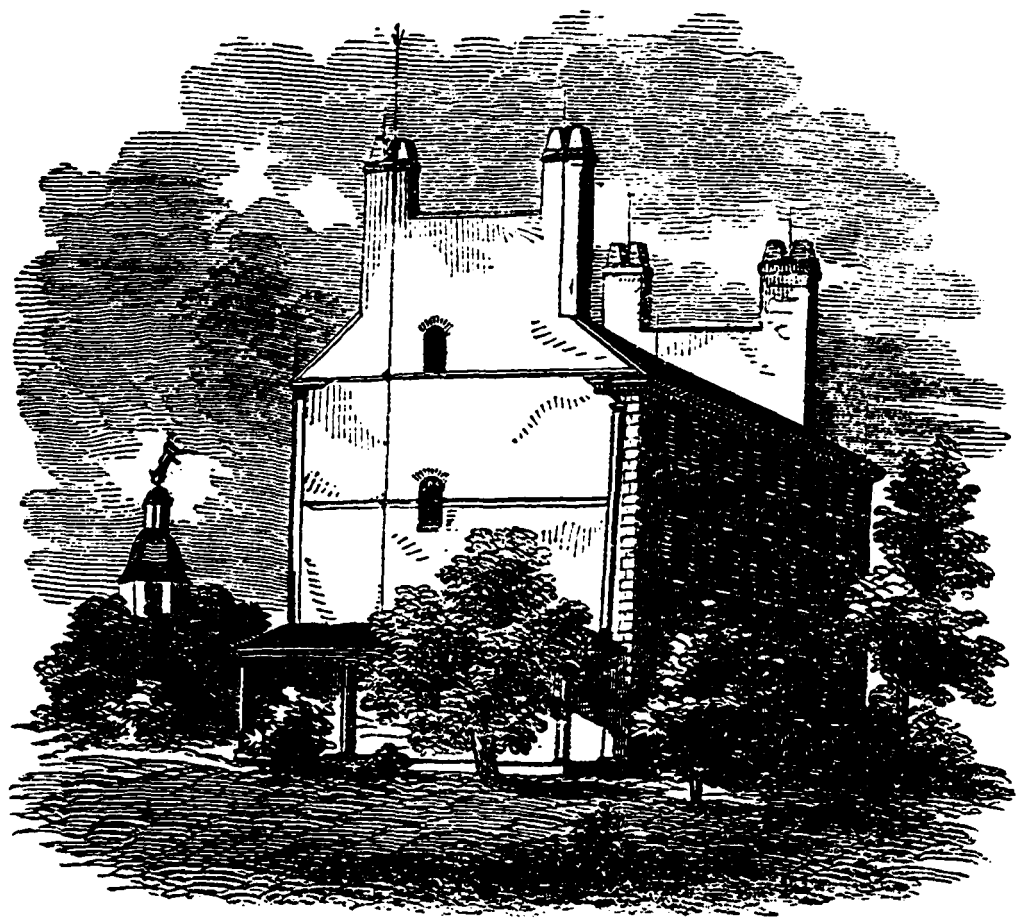

- 17-22 ELIZABETH R. PEPPERRELL m. Rev. Henry Hutton, who d. in 1813, and had —
- 22-25 Elizabeth, m. William Moreton, 1814.
 26 Charles H.
 27 Mary Anne, „ Rev. William Moreton, 1832.
 28 Henry, „ Sophia Brevort.
 29 Anne.
 30 Harriot, „ Rev. David Drummond, 1829.
 31 Louise, „ Archdeacon Parry.
 32 William P., „ { 1st, Elizabeth —, 1836.
 „ { 2d, Ellen Porter.
 33 Thomas P., „ Mary Drummond.
 34 Frances, d., unm., 1848.
- 17-23 MARY H. MCINTOSH PEPPERRELL m. William Congreve, July, 1799, and d. *s. p.*, Feb. 4, 1839.
- 17-24 HARRIOT PEPPERRELL m., 1802, Sir Charles Palmer, who d. Apr. 27, 1827. His widow d. Jan. 2, 1842. Children:—
- 24-35 Louisa C.
 36 Mary Anne.
 37 Caroline H.
 38 George J., m. Emily Elizabeth Holford, Feb., 1836.
 39 Charles A., „ Julia Simpson, Feb. 27, 1838.
 40 William Henry, b. 1815; d. Sept. 2, 1823.

NOTE. — In printing these English branches, I have copied from the “Life of Sir William Pepperrell,” by Usher Parsons, Esq.

ROBERT ROYALL, perhaps a brother of Isaac (No. 5), was living with wife Mercy, in Dorchester, July 20, 1741.

-
- 1 SAMSON, MILES, m. Sarah Clough, of Medford, July 9, 1815, who d. Sept. 5, 1824. They had —
- 1- 2 Sarah, b. June 1, 1816; m. Philip Putney.
 3 Miles, „ Oct. 29, 1817; „ 1st, E. Paine; 2d, A. Weston.
 4 Eden, „ May 25, 1819; „ Mary Ann Tufts.
 5 Elizabeth C., „ Aug. 7, 1821; „ Albert Hadley, of Eden, Me.
 He m., 2d, Charlotte Peirce, April 10, 1825, who d. March 20, 1832; and had —
- 6 Charlotte, b. Aug. 16, 1825.
 7 Henry, „ Sept. 21, 1829; m. Matilda Headley.
 8 Mary, „ Sept. 2, 1831; „ Henry Jones.

-
- 1 SAVEL, THOMAS, m. Miriam Royall, Dec. 23, 1773, and had —
- 1- 2 Thomas.
 3 Elizabeth, b. Dec. 20, 1784.
 4 Miriam, „ Apr. 19, 1787.
- Thomas Savel, Jr., m. Mary Francis, Dec. 22, 1799.
 Margaret „ „ James Buckman, Feb. 12, 1778.
 Martha, „ „ Benjamin Floyd, Jan. 7, 1779.
 Joseph, „ „ d. June 2, 1776.
 Widow Martha, „ „ Dec. 10, 1786.

-
- 1 SECCOMB, RICHARD, came from the west of England; settled at Lynn as early as 1660; and d. 1694. He had —
- 1- 2 Noah.
 3 Richard.

- 18 Thomas A., b. Nov. 14, 1822.
 19 Franklin K., „ May 19, 1825 ; d. Feb. 22, 1848.
 20 Marshall S., „ Mar. 15, 1828 ; m. Emma A. Gibbs.
 21 Mary A., „ May 1, 1831 ; d. May 12, 1832.
 22 Convers Francis, „ Jan. 8, 1835 ; „ Aug. 13, 1853.
- 3- 8 FRANCIS SHED, jun., m. Mary Ann Frost, of Tyngsboro', May 23, 1829. She d. June 4, 1851, aged 42. He m., 2d, Mrs. Elizabeth H. Page, dau. of the late Jonathan Tufts. Children by 1st wife:—
- 8-23 Luther A., b. June 11, 1830.
 24 Mary Jane, „ Sept. 9, 1831.
 25 John F., „ Oct. 11, 1833.
 26 Matilda M., „ Jan. 22, 1835 ; d. May 1, 1836.
 27 Laura M., „ Feb. 25, 1837 ; „ 1838.
 28 Sylvanus, „ Sept. 1, 1840.
 29 Jefferson, „ July 1, 1842.
 30 Lydia S., „ Aug. 1, 1844.
 31 Lucy Ann, „ Dec. 17, 1847.
 32 Albert, „ Sept. 16, 1850.
-
- 1 SHEPARD, JACOB, m. Mercy Chickering, Nov. 22, 1699 ; and had —
 1- 2 Jacob, b. Aug. 22, 1700.
-
- 1 SWAN, SAMUEL, was b. 1720 ; was an only son ; his father m. Miss Austin, of Charlestown, and d. 1746. His ancestors are said to have had large possessions in Haverhill and Methuen ; and, as lately as 1798, Mr. Swan was urged to prosecute his claims by persons of respectable standing, one of whom, a public officer, desired to purchase a part of his claim. From a delicate sense of justice, Mr. Swan and his oldest son firmly refused to entertain the idea. In March, 1746, he m. Joanna Richardson, of Woburn, and had children as below. His house in Charlestown was burnt by the British ; and he went, with his family, to Concord. He d. Aug., 1808. Children:—
- 1- 2 Samuel, b. 1750.
 3 Daniel, „ 1752.
 4 Caleb, „ 1754 ; d. Mar., 1816.
- 1- 2 SAMUEL SWAN, jun., m. Hannah Lamson, Mar. 5, 1778, who d. Nov., 1826, aged 70. He d. Nov., 1825. In Jan., 1787, he was appointed quartermaster-general, with the rank of major, under General Lincoln, in the time of Shay's rebellion. He had previously served under General Lincoln in the revolutionary war ; and, for his conduct in this later matter, received the written thanks of Gov. Bowdoin. He was afterwards deputy-collector of the revenue under Gen. Brooks. His children were—
- 2- 5 Samuel, b. 1779 ; d. Mar. 31, 1823.
 6 Daniel, m. Sarah Preston.
 7 Joseph, „ 1784.
 8 Hannah.
 9 Benjamin L.,
 10 Timothy, „ 1789 ; d. Jan. 20, 1830.
 11 Caleb.
- 1- 3 DANIEL SWAN m. Elizabeth, dau. of Peter Tufts, Aug. 21, 1777 ; and d. in 1780. His widow d. 1853, aged 97.

- 2- 5 SAMUEL SWAN m. Margaret Tufts, and had —
 5-12 Benjamin L., m. Sarah Brinkerhoff.
 13 Samuel, „ Lucretia Staniels.
 14 James, „ Matilda Loring.
 15 Margaret, „ William Eveleth.
 16 Hannah L., „ George Francis.
- 2- 7 JOSEPH SWAN was a merchant, educated in the counting-room of
 Hon. William Gray. He m. Ann Rose; and d. Jan., 1853,
 leaving —
 7-17 Joseph, m. Elizabeth Bartlett.
 18 William R., d. 1854.
 19 Ann R., m. Peter C. Hall.
 20 Timothy.
- 2- 9 BENJAMIN L. SWAN m. Mary Saidler, and had —
 9-21 Benjamin L., m. Caroline Post.
 22 Edmund H., „ Julia Post.
 23 Mary, „ Charles N. Fearing.
 24 Otis Dwight, „ Margaret Johnson.
 25 Frederic.

Elizabeth Swan m. Ezra Skinner, Jan. 8, 1724.

Ruth, wife of William Swan, d. Jan. 6, 1716.

Thomas Swan, of Roxbury, m. Prudence Wade, Sept, 27, 1692.

- 1 SYMMES, ZECHARIAH, was the son of Rev. William Symmes,
 and was b. in Canterbury, Eng., Apr. 5, 1599. He came to
 New England, Sept. 18, 1634; and soon after was ordained
 minister at Charlestown. He had eleven children, five of whom
 were born in Charlestown. He is said to have left his large
 property to his son William, on condition that he should pay
 two hundred pounds apiece to the other heirs. This son failing
 to do this, and dying soon after his father, the heirs appointed
 Rev. Zechariah, of Bradford, to divide it. He d. Feb. 4, 1671;
 and had, by wife Sarah, —
- 1- 2 William, bap. Jan. 10, 1627.
 3 Mary, „ Apr. 16, 1628; m. { 1st, T. Savage, Sept. 15, 1652.
 „ { 2d, Anthony Stoddard.
 4 Elizabeth, „ Jan. 1, 1630; „ Hezekiah Usher, 1654.
 5 Huldah, „ Mar. 18, 1631; „ William Davis.
 6 Hannah, „ Aug. 22, 1632; d. unkm.
 7 Rebecca, „ Feb. 12, 1634; m. Humphrey Booth.
 8 Ruth, „ Oct. 18, 1635; „ Ed. Willis, June 15, 1668.
 9 Zechariah, b. Jan. 9, 1638; d. Mar. 22, 1708; min. at Bradford.
 10 Timothy, „ May 7, 1640; „ 1641.
 11 Deborah, „ Aug. 28, 1642; m. Timothy Prout, 1664.
 12 Sarah, „ { 1st, Rev. Sam. Hough, 1650.
 „ { 2d, Rev. John Brock, 1662.
 13 Timothy, „ Mary Nichols, Dec. 10, 1668.
- 1- 2 WILLIAM SYMMES m. Mary —; and d. Sept. 22, 1691. He had
 seven children. of whom the names of five are known; viz., —
 2-14 Sarah, m. Rev. M. Fisk, of Braintree, Nov. 7, 1672; d. Nov. 2, 1692.
 15 William, Jan. 7, 1679.
 16 Zechariah.
 17 Timothy.
 18 Nathaniel.

His dau., Sarah, was child of his first wife, as his servant, John Warner,
 testified that his master was a widower when this dau. married. Farmer's

Register says that Mary, his widow, m. Rev. Samuel Torrey, July 30, 1695 ; and in 1700 she was certainly called Mary Torrey, as I have seen a document of that date so signed.

- 2-15 WILLIAM SYMMES m. Ruth Convers. He inherited two-thirds of his father's estate, and had a clothing-mill where Mr. Bacon's now is. He d. May 24, 1764. Children : —
- 15-19 William, d. young.
 20 Zechariah.
 21 Josiah, „ young.
 22 Elizabeth.
 23 Timothy.
 24 John.
 25 William, minister at Andover.
- 15-23 TIMOTHY SYMMES m. Martha —, and had —
 23-26 Timothy, b. Dec. 23, 1800.
 27 William Wyman, „ Aug. 24, 1803.
- 15-24 JOHN SYMMES m. Miss Dix, of Waltham, and had —
 24-28 Josiah.
 29 John, b. 1754.
 30 Abigail, m. — Cutter.
- 24-29 JOHN SYMMES m. Elizabeth Wright, 1780, and had —
 29-31 John, b. Jan. 27, 1781 ; m. Pamela Richardson, 1804.

-
- 1 TAINTER, ELISHA L., b. in New Fane, Vt., 1777 ; m. Sarah P. Smith in 1800, who d. 1806, leaving two children : —
- 1- 2 Mary Ann, b. Aug., 1801.
 3 Albert, „ May, 1803.
 He m., 2d, Lydia Fesenden, of Lexington ; and d. Sept. 19, 1851, leaving, by his second wife, —
- 4 Edwin, b. June, 1815.
 5 Adaline, „ 1817.
 6 Emmeline M., „ Dec., 1819.
 7 Lydia A., „ Dec., 1821.
 8 Cordelia, „ Dec., 1823.

-
- 1 TOMPSON, JONATHAN, m. Abigail —, and had —
- 1- 2 Phebe, b. Jan. 15, 1713.
 3 Ruth, „ Oct. 30, 1715.
 4 Jonathan, „ Apr. 10, 1720.
 By 2d wife, Lydia Nutting, whom he m. Feb. 25, 1720, he had —
- 5 Lydia, b. Dec. 12, 1720.

-
- 1 TUFTS, PETER, was b. in England, in 1617 ; parents and birth-place unknown. There are, however, persons bearing the name in Lancashire ; and, between Little Baddow and Malden, co. Essex, there is a village called Tuftes. Peter Tufts was one of the earliest and largest land-owners in our town of Malden ; and it is perhaps a fair supposition, that he named his home for his English birthplace. He is supposed to have immigrated 1638-40 ; and was admitted a freeman, May 3, 1665, being then an inhabitant of Malden. He bought land in Medford, in 1664, of Mrs. Nowell, which descended to his son, Capt. Peter Tufts. His wife was Mary —, who d. 1703, aged 75. He d. May 13,

1700, aged 83, and lies buried, with his wife, in Malden churchyard. His children were —

- | | | |
|------|--------------|--|
| 1- 2 | Peter, | b. 1648. |
| 3 | Jonathan, ,, | 1657. |
| 4 | John, ,, | 1665. |
| 5 | Mary, | m. John Edes. |
| 6 | Elizabeth, | ,, Joseph Lynde, bro.-in-law of Pet. Tufts, jun. |
| 7 | Mercy, | ,, Joseph Waite. |
| 8 | Sarah, | ,, Thomas Oakes. |
| 9 | Persis, | d., unm., 1683. |
| 10 | Lydia, | ,, ,, 1683. |
- 1- 2 PETER TUFTS, of Medford, commonly called Capt. Peter, m., 1st, Aug. 26, 1670, Elizabeth, dau. of Thomas Lynde, who d. July 15, 1684, by whom he had —
- | | | |
|------|------------|--------------------------------------|
| 2-11 | Anna, | b. Feb. 25, 1676. |
| 12 | Peter, | ,, Jan. 27, 1678. |
| 13 | Mary, | ,, Jan. 30, 1681; m. John Brodelins. |
| 14 | Thomas, ,, | Mar. 31, 1683; d. Dec. 36, 1733. |
- He m., 2d, Mary Cotton, Dec. 16, 1684, who was dau. of Rev. Seaborn Cotton by his wife Dorothy Bradstreet, dau. of Gov. Simon Bradstreet by his wife Ann Dudley, the poetess. Mercy Cotton was b. Nov. 3, 1666; and d. June 18, 1715. The issue by this marriage was —
- | | | |
|----|----------|--|
| 15 | Cotton, | b. June 11, 1686; d. July 28, 1686. |
| 16 | Mary, | ,, July 4, 1687; ,, Mar. 8, 1688. |
| 17 | John, | ,, May 5, 1689; minister at Newbury, 1714. |
| 18 | Samuel, | ,, Aug. 22, 1691; d. Oct. 20, 1692. |
| 19 | Dorothy, | ,, May 5, 1693; ,, Sept. 10, 1693. |
| 20 | Mercy, | ,, June 20, 1695; ,, Aug. 19, 1697. |
| 21 | Dorothy, | ,, Mar. 27, 1697; ,, Nov. 29, 1697. |
| 22 | Mercy, | ,, Oct. 27, 1698; m. John Bradstreet. |
| 23 | Simon, | ,, Jan. 31, 1700. |
| 24 | Sarah, | ,, May 13, 1702. |
| 25 | Dorothy, | ,, Dec. 14, 1704; ,, — Bradshaw. |
| 26 | Lydia, | ,, Jan. 30, 1707. |
- He appears, by his will, to have had a third wife, Prudence, who owned a house, which was secured to her by the marriage articles. Capt. Peter died, Sept. 20, 1721, aged 73. He was a freeman, Oct. 15, 1679. His property in Medford, left him by his father, consisted of seventeen acres of land, five of which were at "Snake Hole." He also had six hundred acres in Quabog, or Brookfield.
- 1- 3 JONATHAN TUFTS was of Medford. Will dated Aug. 4, 1718. He d. in 1720; and was buried in Malden, beside his father. He had, by his wife Rebecca, —
- | | | |
|------|-----------|---|
| 3-27 | Jonathan, | b. July 1, 1685; d. Dec. 15, 1688. |
| 28 | John, | ,, Apr. 11, 1688. |
| 29 | Jonathan, | ,, Feb. 6, 1690. |
| 30 | Rebecca, | ,, Oct. 16, 1694; m. John Willis, Apr. 17, 1717. |
| 31 | Samuel, | ,, Apr. 29, 1697; ,, Elizabeth Sweetson, Mar. 28, 1723. |
| 32 | Persis, | ,, May 2, 1700; ,, J. Codman, Malden, Feb. 12, 1737. |
| 33 | Joseph, | ,, June 29, 1704. |
| 34 | Abigail, | ,, Jan. 7, 1707. |
- 1- 4 JOHN TUFTS was of Malden. His residence was standing in 1821; and John Tufts, who was then alive, possessed a silver-headed cane, — an heirloom, descended from this early settler. He m. Mary Putnam; and d. in Malden, 1728. His children were three b. in Medford, and four in Malden; viz., —
- | | | |
|------|-------|-------------------|
| 4-35 | Mary, | b. Apr. 11, 1688. |
|------|-------|-------------------|



A. L. Rawson, del.

F. T. Stuart, Sc.

TUFT'S COLLEGE.

- 36 John, b. May 28, 1690.
 37 Nathaniel, ,, Feb. 23, 1692.
 38 Peter, ,, 1696; of Milk Row.
 39 Benjamin, ,, 1699.
 40 Thomas.
 41 Stephen.
- 2-14 THOMAS TUFTS graduated, H. C., in 1701. While in college, he had forty pounds a year by his grandfather's will. He m., 1st, Mary Phipps, who d. Sept. 3, 1718, aged 48, by whom he had —
- 14-42 Thomas, b. Feb. 27, 1712.
 43 Peter, ,, Mar. 8, 1714; d. Oct. 1, 1714.
 44 Henry, ,, Sept. 21, 1716.
 He m., 2d, Emma, dau. of Samuel Phipps, of Charlestown, and had —
- 45 Catharine, b. Nov. 4, 1719.
 46 Samuel, ,, Dec. 31, 1720.
 47 Simon, ,, Mar. 17, 1723.
 48 Solomon, ,, Jan. 23, 1725.
 49 David.
 50 Frederick.
- 2-17 JOHN TUFTS m. Elizabeth Sargent, Mar. 28, 1723, and had —
 17-51 John, b. Dec. 13, 1723; d. Aug. 16, 1725.
- 2-23 SIMON TUFTS was the first physician of Medford; graduated, H.C., 1724; d. June 31, 1747. He m. Abigail Smith, who d. 1790, aged 90, by whom he had —
- 23-52 Simon, b. Jan. 16, 1727.
 53 Abigail, ,, Sept. 22, 1730; m. John Bishop, Dec. 7, 1752.
 54 William, ,, Aug. 28, 1732.
 55 Cotton, ,, May 30, 1734.
 56 Samuel, ,, Jan. 7, 1736.
 57 Mercy, ,, Oct. 19, 1742; ,, Thos. Brooks, jun., Dec. 29, 1762.
 58 Anna, ,, Nov. 8, 1744; ,, Peter Jones, May 2, 1765.
- 3-33 JOSEPH TUFTS m. Lydia Francis, Jan. 12, 1727, and had —
 33-59 Rebecca, b. Mar. 31, 1728.
 60 Lydia, ,, Aug. 24, 1729.
 61 Joseph, ,, Feb. 21, 1731.
 62 Samuel, ,, Aug. 16, 1732.
 63 John, ,, Nov. 18, 1735.
 64 Ebenezer, ,, Apr. 14, 1739; d. May 4, 1739.
- 4-38 PETER TUFTS, of Milk Row, d. Dec. 5, 1776; had bequeathed him, by his father, forty-four acres of land, which was bought of Judge Russell, in 1701. He m. Lydia Buckman, and had by her, who d. Oct. 31, 1778, aged 73, —
- 38-65 Nathan, b. May 14, 1724.
 66 Peter, ,, Apr. 24, 1728.
 67 Lydia, ,, Jan. 5, 1731.
 68 Timothy, ,, Jan. 20, 1735.
 69 Samuel, ,, Nov. 24, 1737.
 70 Aaron, ,, Dec. 16, 1739.
 71 Susanna, ,, Apr. 23, 1746.
- 4-39 BENJAMIN TUFTS m., 1st, Mary Hutchinson; and, 2d, Hannah Turner. He d. Nov. 17, 1774, leaving —
 39-72 Benjamin, b. Nov. 15, 1731.
 73 Mary, ,, July 6, 1733; m. John Symonds.

- 74 Phebe, m. N. Wait, jun., Oct. 15, 1757.
 75 Sarah, b. June 11, 1737; ,, Stephen Wait.
 76 John, ,, Mar. 15, 1739.
 77 Hutchinson, ,, Jan. 25, 1743.
 By his second wife —
 78 Francis, b. July 21, 1744; ,, Sarah Blount, Nov. 26, 1767.
 79 Hannah, ,, Dec. 14, 1746; ,, Watts Turner.
 80 Martha, ,, Aug. 10, 1753; ,, Thos. Bradshaw, Nov. 26, 1772.
 81 Abigail, ,, Mar. 9, 1757; ,, Daniel Tufts.
- 23-52 Dr. SIMON TUFTS, jun., m., 1st, Lucy Dudley, who d. Nov., 1768, aged 41. He graduated at H. C., 1767. By his first wife, he had —
- 52-82 Simon, b. 1750.
 83 Lucy, ,, Apr. 11, 1752.
 84 Catharine, ,, Apr. 25, 1754.
 He m., 2d, Elizabeth Hall, Oct. 5, 1769, and had by her —
 85 Turell, b. 1770; d. June 9, 1842.
 86 Cotton, ,, 1772; insane; d. Feb. 12, 1835.
 87 Hall, ,, 1775; d. at Surinam, July 19, 1801.
 88 Hepzibah, ,, 1777; m. Benjamin Hall.
 89 Stephen, ,, 1779.
 His widow d. Aug. 30, 1830, aged 87. He d. Dec. 31, 1786.
- 23-54 WILLIAM TUFTS m. — — —, and had —
 54-90 Catharine, b. 1754.
- 23-55 COTTON TUFTS m. — Smith, sister-in-law of President John Adams; was grad. H. C., 1749, A.A.S.; lived in Weymouth; Pres. of Mass. Medical Ass. about 1776. His funeral sermon, preached by Jacob Norton, is extant. He had an only child, —
 55-91 Cotton.
- 23-56 SAMUEL TUFTS, who d. Dec. 31, 1818, m. Hannah Tufts, Apr. 14, 1757, who d. Mar. 13, 1795, aged 60; and had —
- 56-92 Susanna, b. May 30, 1759.
 93 Samuel, ,, Apr., 1761.
 94 Caleb, ,, Sept. 1, 1762.
 95 Ezekiel, ,, Nov. 19, 1764.
 96 Gershom, ,, July 17, 1767.
 97 John, ,, June 8, 1772.
- 33-61 JOSEPH TUFTS, who d. Dec. 6, 1798, m. Hannah — —, who d. Sept. 21, 1779, aged 45; and had —
- 61-98 Joseph, b. Feb. 17, 1755.
 99 Ammi-Ruhamah, ,, Aug. 18, 1762.
 100 Walter, ,, Feb. 17, 1766.
 101 Cotton, ,, June, 1768; d. July 15, 1777.
- 38-65 NATHAN TUFTS m. Mary Adams, June 6, 1751. He lived at Charlestown; where he died, Dec. 21, 1771. He had —
- 65-102 Susanna, b. Jan. 31, 1756; m. John Foster.
 103 Mary, ,, Mar. 17, 1758; ,, Seth Stone.
 103½ Abigail, ,, Jan. 20, 1760; d. 1777.
 104 Daniel, 1757.
 105 Amos, ,, July 30, 1762.
 106 Nathan, ,, Mar. 23, 1764.
- There was an earlier son, Nathan, who d. Aug. 5, 1762; and perhaps another child, who d. young.

- 38-66 PETER TUFTS was of Charlestown. He m. Anne Adams, Apr. 19, 1750; and d. Mar. 4, 1791. His wife was b. July 8, 1729; and d. Feb. 17, 1813. They had —
- 66-107 Peter.
 108 John, m. Elizabeth Perry.
 109 Asa, „ Martha Adams.
 110 Joseph, „ Abigail Tufts.
 111 Thomas, „ Rebecca Adams.
 112 Elizabeth, „ Daniel Swan.
 113 Lucy, „ Jacob Osgood.
 114 Rebecca, „ Nathan Adams.
 115 Lydia, „ Rev. R. Gray, of Dover, N.H., Mar. 22, 1787.
 116 Sarah, „ Joseph Adams.
- 38-68 TIMOTHY TUFTS m. Anna —, and had —
- 68-117 Timothy.
 118 Abijah, b. Apr. 17, 1766; grad. H. C., 1815; moved to Virginia.
 119 Anna, „ May 26, 1768; m. Mr. Dixon.
 120 Isaac.
 121 Joseph, „ Miss — Twiss.
- 38-69 SAMUEL TUFTS m. Martha Adams, May 11, 1769. He d. Oct. 24, 1828. She d. Aug. 28, 1811, aged 65. Children: —
- 69-122 Samuel, b. May 27, 1770; d. June 27, 1822.
 123 Martha, „ Sept. 28, 1773; m. Walter Frost, June 21, 1792.
 124 Lydia, „ May 24, 1778; „ John Tapley, Nov. 3, 1795.
 125 Susan, „ Dec. 8, 1780; „ Jotham Johnson, Nov. 4, 1802.
 126 Mary, „ Nov. 25, 1782; „ Ambrose Cole, Apr. 1, 1804.
 127 Elizabeth, „ June 27, 1788; „ Reuben Hunt.
- 39-72 BENJAMIN TUFTS m. Esther —, who d. May 27, 1778, aged 37. He d. 1804, and had —
- 72-128 Benjamin, b. Oct. 9, 1761.
 129 Esther, „ May 30, 1763; m. Hezekiah Blanchard.
 130 Jacob.
 130½ Mary, „ 1779; d. c. 1795.
- 39-76 JOHN TUFTS m. — —, and had —
- 76-131 John.
 132 Peter. d. unm.
- 39-77 HUTCHINSON TUFTS, who d. Aug. 2, 1800, m. Mary Grover, and had —
- 77-133 Hutchinson, b. Dec. 16, 1769.
 134 Mary, m. Jonathan Locke.
- 39-78 FRANCIS TUFTS m., successively, two sisters named Lunt, and had —
- 78-135 Francis, moved to Maine.
 136 John.
 137 Benjamin, moved to Ohio.
 138 William.
 139 Mary, m. Mr. Hopkinson.
- 55-91 COTTON TUFTS, of Weymouth, m. Mercy Brooks, Mar. 6, 1788, and had —
- 91-140 Quincy, is a merchant in Boston.
 141 Lucy, m. Thomas Tarbell.
 142 Susan.
 143 Mercy.

- 65-104 DANIEL TUFTS m. Abigail Tufts, and had —
 104-144 Daniel, b. Dec. 31, 1776.
 145 Gilbert, „ Apr. 27, 1778.
 146 Charles, „ 1781.
 147 Nathan, „ Mar., 1786.
- 65-105 AMOS TUFTS m. Deborah Frothingham, and had —
 105-148 Amos, d., aged 14.
 149 Deborah, b. 1789; m. Mr. Frothingham.
 150 Joseph F., „ 1790; d. 1854.
 151 Mary, „ 1793; m. James P. McIntyre.
 152 Abigail, d., aged 12.
 153 Nathan Adams, „ 1797.
 154 Amos.
 155 William.
 156 Samuel.
 157 Edward.
- 66-108 JOHN TUFTS m. Elizabeth Perry, and had —
 108-158 John, m. Abigail Wheeler.
 159 Benjamin, „ Susan Stone.
 160 James, d. unm.
 161 Elizabeth, „ „
 162 Cynthia, „ „
 163 Sophia, „ aged 6.
 164 Lydia, m. David Sanborn.
 165 Leonard, „ Hepzibah Fosdick.
 166 Asa, „ Dorothy Danforth.
 167 Oliver, b. 1801; „ widow of his brother Asa.
- 66-109 ASA TUFTS m. Martha Adams, and had —
 109-168 Anna Louisa, m. Theodore Atkinson.
 169 Charles, d. unm.
 170 Asa Alford, m. Miss Gilman.
- 66-110 JOSEPH TUFTS m. Abigail Tufts, and had —
 110-171 Abigail, b. 1785.
 172 Joseph, „ 1783; m. Helen Whittemore.
 173 Lydia, „ 1786; d. 1808.
 174 Bernard, „ 1788; m. Lucinda Tufts.
 175 Asa, „ 1790; „ Mary Ann Tufts.
 176 Lucy, „ 1792; „ Gershom Whittemore.
 177 Mary, „ 1793; d. 1820.
 178 Edmund, „ 1795.
 179 Mercy, „ 1797; „ 1820.
 180 Harriet, „ 1799; m. James Russell.
 181 Caroline, „ 1801; „ Gershom Whittemore.
- 66-111 THOMAS TUFTS m. Rebecca Adams, and had —
 111-182 Thomas, d. 1816, aged c. 24.
 183 Rebecca, „ „ „ 30.
 184 Marshall, graduate H. C. 1827.
 185 Eveline, m. Mr. Rochester, of Ohio.
 186 Lucy Ann, „ Dr. Proctor, of Castine, Me.
- 68-117 TIMOTHY TUFTS m., 1st, Mary Goddard; 2d, Mehitable Flagg;
 and had —
 117-187 Timothy, b. 1786; m. Susan Cutter.
 188 Artemas, d. unm.
 189 Mary, m. Milzar Torrey, and d. 1853.

- And by his second wife, —
- 190 Jonas, lives in Charlestown, N.H.
 191 Joshua, unkm., „ „ „
 192 Submit, m. Mr. Wetherbee.
- 68-120 ISAAC TUFTS m., 1st, Anna Tufts, and had by her —
 120-193 Anna, m. Samuel Rand.
 194 Martha.
 And by his second wife, Mary Green, —
- 195 Lucy.
 196 Mary.
 197 Louisa.
 198 Isaac.
 199 Ann Maria, m. James Sawyer.
 200 Timothy.
 201 George.
- 69-122 SAMUEL TUFTS m., 1st, Hannah Tufts, Dec. 3, 1795, and
 had —
 122-202 Hannah, d. aged 17.
 203 Lucinda, m. Bernard Tufts (No. 174).
 204 Mary Ann, „ Asa Tufts (No. 175).
 205 Charles, unkm.
 He m., 2d, Grace Barnicott, and had —
- 206 William Augustus, m. { 1st, Abigail Tufts.
 { 2d, Susan Tufts.
 207 John.
 208 Hannah, „ Mr. Davis, of Billerica.
- 77-133 HUTCHINSON TUFTS, jun., m. Mary —, and had —
 133-209 Hutchinson, b. Feb. 10, 1797.
 210 Mary, „ Mar. 6, 1799; d. aged four days.
- 104-144 DANIEL TUFTS, jun., who d. June 12, 1826, m. Rhoda Wyman,
 May 25, 1786, who d. March 17, 1816; and had —
- 144-211 Cornelius, b. Aug. 12, 1786.
 212 Rhoda, „ Aug. 27, 1788.
 213 Ruth, „ Dec. 11, 1790.
 214 Tryphena, „ Feb. 6, 1793.
 215 Pamela Wyman, „ Mar. 23, 1796.
 216 Lucy, „ Aug. 28, 1799.
- 104-145 GILBERT TUFTS m. Mary Chickering, and had —
- 145-217 Abby, m. Fred. Williams.
 218 Gilbert, „ Charlotte Fitz.
 219 Caroline, b. 1822; „ Dr. J. E. Bartlett, and d. 1851.
 220 Sarah Scholfield.
 221 Arthur Webster, „ Anna Hooker.
- 104-147 NATHAN TUFTS m. Sarah Miller, and had —
- 147-222 Sarah Elizabeth, b. 1811; m. Andrew B. Kidder.
 223 Mary Tapley, „ 1813; d. 1833.
 224 Martha, „ 1815.
 225 Nathan, „ 1818; m. Mary Jane Fitz.
 226 Marcellus, „ 1820; d. 1822.
 227 Hannah Johnson, „ 1822; m. Dr. Chauncey Booth.
 228 Daniel, „ 1825; d. 1825.
 229 Francis, „ 1827; grad. H. C., 1849.
- 110-172 JOSEPH TUFTS m. Helen Whittemore, and had —
- 172-230 Joseph Binford, grad. H. C., 1849.
 231 Helen Emily, m. Theodore Buckman.

- 232 William Whittemore, b. 1830.
 233 Benjamin, ,, 1833; d. young.
- 110-174 BERNARD TUFTS m. Lucinda Tufts (No. 203), and had —
 174-234 Joseph Bernard, lives in Billerica.
 235 Edmund.
 236 Alfred, b. c. 1837.
- 110-175 ASA TUFTS m. Mary Ann Tufts (No. 204), and had —
 175-237 Harriett, m. Mr. Holbrook.
 238 Mary Ann.
 239 Elizabeth.
 240 Caroline.
 241 Lucy.
 242 Mercy.
 243 Abby.
 244 Henry Clay.
 245 Alice.

The following branches I have not been able to locate authoritatively; but those marked with (B) rest upon the decisions of Dr. Boothe, whose large collection of genealogical matters relating to this family has been a very great aid to me.

- 246 JAMES TUFTS is said (B) to have been a son of Peter (No. 1); m. Mary Dill, Sept. 4, 1729. He is supposed to have been killed by the Indians, as an old family tradition reports. He had —
- 246-247 JAMES TUFTS, who m., 1st, Phebe Woods, of Groton, and had —
 a. Andrew, b. Oct. 11, 1748; d. Oct. 25, 1752.
 b. Nathaniel, ,, 1746; ,, March 20, 1752.
 From him *may* have been descended —
- 248 JAMES TUFTS, jun., who m. Tabitha Binford, Apr. 19, 1757, who d. Oct. 25, 1766, aged 67. Children: —
- 248-249 Mary b. Nov. 21, 1752.
 250 Abigail, ,, Jan. 5, 1758.
 251 Daniel, ,, Mar. 30, 1759.
 252 Abigail, ,, July 24, 1761.
 253 Mercy, ,, Sept. 21, 1765.
 He d. June 12, 1769, aged 67.
- PETER TUFTS (No. 2) is said to have had (B) two children besides those previously recorded: —
- 2-254 Samuel, b. 1709.
 255 William, ,, 1713.
- 2-254 SAMUEL TUFTS m. — — —, and had —
 254-256 Anna, b. 1744.
- 2-255 WILLIAM TUFTS m., 1st, Catherine Wyman, who d. 1749; and had —
- 255-256½ Catharine, b. Mar. 31, 1734.
 257 William, ,, Mar. 27, 1736.
 258 George, ,, Jan. 10, 1747.
 259 Grimes, ,, Dec. 4, 1748.
 259½ Uriah.
 He m., 2d, Mary Francis, Feb. 8, 1750, and had —
- 260 Mary, b. Apr. 25, 1751.
 261 Samuel, ,, Aug. 19, 1752.
 262 Lucy, ,, Apr. 21, 1754; m. Thomas Pritchard.
 262½ Francis, ,, — Francis.
 263 David, ,, June 30, 1758.

- 264 Sarah, b. Jan. 14, 1760.
 265 David, „ June 17, 1763.
 266 Richard, „ Nov., 1765.
 266*a.* Moses.
 226*b.* Aaron.
 He d. Oct. 29, 1783.
- 255-267 SAMUEL TUFTS m. Margaret Hodgkins, who d. Aug. 7, 1793.
 He d. Nov. 29, 1815, and had —
- 267 *a.* Margaret, b. 1779; m. Samuel Swan, jun.
b. Samuel, „ 1784; d. 1821.
c. William, „ Mar. 21, 1787.
- 267*d.* JOHN TUFTS m. Sarah —, and had —
- 267*d.*-268 William, b. Sept. 4, 1727.
 269 John, „ Mar. 29, 1729.
 270 Ichabod, „ May 16, 1731.
 271 Ebenezer, „ Nov. 9, 1733.
 272 Sarah, „ May 4, 1736; d. June, 25, 1738.
 273 James, „ Nov. 3, 1738; „ Aug. 12, 1739.
 274 Sarah, „ Aug. 12, 1740.
 275 Barnaby, „ Feb. 12, 1743.
- 276 ICHABOD TUFTS, m. Rebecca Francis, May 17, 1753, and
 had —
- 276-276*a.* John.
b. Samuel.
c. Rebecca.
- 276*d.* EBENEZER TUFTS m. Rachel Whitmore, Feb. 17, 1731, and
 had —
- 276*d.*-276*e.* Rachel, b. Mar. 21, 1732.
- 276*f.* WILLIAM TUFTS, jun., m. Catharine Tufts, Jan. 10, 1750. He
 had —
- 276*f.*-277 Ebenezer, b. July 20, 1753; d. Sept. 30, 1760.
 278 Eunice, „ Oct. 2, 1755.
 279 Zachariah, „ Dec. 15, 1759.
 280 Ebenezer, „ Apr. 19, 1761.
 281 William, „ Aug. 24, 1762.
 282 Eliakim, „ Sept. 4, 1767.
- 283 WILLIAM TUFTS, 3d, m. Rebecca Tufts, Feb. 15, 1753; and d.
 Oct. 24, 1775. He had —
- 283-284 Rebecca, b. July 1, 1754; m. — Manning.
 285 William, „ May 20, 1756; d. young.
 286 William, „ Jan. 11, 1758.
 286½ Abigail, „ May 9, 1760.
 287 Lucy, „ Nov. 19, 1762; „ Aug. 28, 1767.
 288 Lydia, „ June 25, 1765.
 289 John, „ Apr. 2, 1768.
- 290 WILLIAM TUFTS, 4th, m. Susanna —. He died Apr. 27,
 1782, leaving —
- 290-291 Nathan, b. May 16, 1754.
 292 Susanna, „ Mar. 28, 1756.
 293 Elinor, „ July 20, 1759.
 294 Abigail, „ May 8, 1760.
 295 Aaron, „ Dec. 18, 1761.
 296 William, „ Aug. 20, 1764.
- 297 JAMES TUFTS m. Phebe —, and had —

- 297-298 Nathan, b. May 2, 1740.
299 Andrew, ,, Oct. 9, 1748.
- 300 GERSHOM TUFTS m. Mary —, and had —
300-301 Gershom, b. Oct. 2, 1754.
302 Susanna, ,, Dec. 9, 1756.
303 Richard, ,, Sept. 25, 1758.
- 304 PETER TUFTS (possibly 38) m. Deborah —, and had —
304-305 Moses, } b. Apr. 20, 1721.
306 Aaron, }
307 Abigail, ,, Oct. 6, 1723.
308 Aaron, ,, July, 12, 1726.
- 309 EBENEZER TUFTS (probably No. 267) m. Abigail —, and had —
309-310 Ebenezer, b. Dec. 16, 1761.
311 Sarah, ,, June 1, 1765.
312 Ruth, ,, Dec. 30, 1766.
- 313 JONATHAN TUFTS m. Elizabeth —, and had —
313-314 Jonathan, b. May 6, 1764.
315 Eleazer, ,, Sept. 28, 1767.
316 Charles, ,, May 3, 1770.
317 Amos, ,, Dec. 12, 1784.
- 318 ISAAC TUFTS m. Martha —, and had —
318-319 Martha, b. Apr. 20, 1770.
320 Isaac, ,, Dec. 14, 1771.
321 Lydia Hall, ,, Aug. 28, 1773.
322 Seth, ,, Sept. 14, 1774.
323 Lydia Hall, ,, July 9, 1778.
- 324 MOSES TUFTS m. Phebe Thompson, May 7, 1767, and had —
324-325 Moses, b. June 8, 1771.
326 Catharine, ,, July 17, 1775.
327 Rhoda, d. Sept. 14, 1773.
- 328 JACOB TUFTS m. Ruth Binford, May 27, 1790, and had —
328-329 Jacob, b. Mar. 5, 1791.
330 Andrew, ,, Feb. 21, 1794.
331 Esther, ,, Sept. 7, 1796.
332 Thomas, ,, Sept. 29, 1799.
- 333 BENJAMIN TUFTS m. Elizabeth —, and had —
333-334 Elizabeth, b. Feb. 21, 1780.
- 335 BENJAMIN TUFTS, jun., m. Hannah Turner, May 17, 1796, and had —
335-336 Benjamin, b. Apr. 9, 1797.
337 Hannah, ,, May 26, 1801.
338 Richard, ,, Mar. 5, 1804.
339 Emily, ,, Apr. 16, 1806.
340 Andrew, ,, Oct. 14, 1808.
- 341 NATHAN TUFTS, jun., m. Sarah Trefray, Feb. 22, 1776, and had —
341-342 Sarah, b. Apr. 9, 1780.
343 Nathan, ,, Jan. 19, 1784.
344 Elizabeth, ,, May 20, 1785.
Same as No. 291.
- 345 JOSEPH TUFTS m. Esther —, and had —

- 345-346 Joseph, b. Jan. 24, 1781.
 347 Esther, „ Nov. 21, 1782.
 348 Rebecca, „ Feb. 6, 1785.
 349 Lucy, „ July 20, 1787.
 350 Cotton, „ Feb. 1, 1790.
- 351 GEORGE TUFTS m. Elizabeth —, and had —
 351-352 Elizabeth, b. Sept. 14, 1776.
 353 John, „ Oct. 30, 1778.
 354 Call, „ Oct. 30, 1781.
- 355 JAMES TUFTS, jun., m. Elizabeth —, and had —
 355-356 Mary, b. Sept. 18, 1775.
 357 James, „ Feb. 25, 1777.
 358 Elizabeth, „ Jan. 5, 1779.
 359 Lucretia, „ Oct. 14, 1780.
 360 Mercy, „ Aug. 9, 1782.
 361 Sarah, „ Aug. 1, 1785.
 362 Elias, „ Jan. 30, 1787.
- 104-144 DANIEL TUFTS m. Martha Bradshaw, and had —
 144-363 Martha, m. Thatcher Magoun.
 364 Abby, „ Dr. John Neilson.
- This family differs from the one previously inserted from my own MSS.,
 and is here given on the authority of Dr. Booth. It is probably correct.
- 365 Mary, dau. of Hannah Tufts, b. May 2, 1759.
 366 —, a son „ „ „ „ Jan. 6, 1761.
 367 Elizabeth, dau. of Phebe Tufts, b. Jan. 2, 1760; d. July 23, 1760.
- 368 JAMES TUFTS m. Ruth —, who d. Nov. 26, 1721, aged 39;
 and had —
 368-369 Susanna, b. 1716; d. July 8, 1739.
 370 Grimes, „ Jan., 1721; „ Nov. 28, 1721.
 371 Ruth, „ 1730; „ Apr. 27, 1736.
- He was probably father of William (255), and same as James (247).

—————

Marriages and deaths not previously recorded.

Feb. 26, 1729.	Elizabeth	Tufts, m. John Foskit.
Feb. 17, 1731.	Elizabeth	„ „ Jonathan Hall.
Feb. 17, 1732.	Ebenezer	„ „ Rachel Whitmore.
May 18, 1767.	Ruth	„ „ Thomas Binford.
Nov. 1, 1770.	Lydia	„ „ Daniel Wiswall, of Cambridge.
May 14, 1772.	Hannah	„ „ Watts Turner.
Dec. 17, 1772.	Mercy	„ „ Isaac Greenleaf.
Mar., 1774.	Rebecca	„ „ Thomas Manning.
Dec. 21, 1775.	Anna	„ „ Abel Richardson.
Mar. 26, 1776.	Eunice	„ „ Joseph Trask, of Boston.
Nov. 14, 1776.	Rebecca	„ „ Aaron Blanchard.
Aug. 21, 1777.	Elizabeth	„ „ Daniel Swan.
Nov. 3, 1777.	Mary	„ „ Daniel Collins, of Gloucester.
Nov. 20, 1777.	Lucy	„ „ Benjamin Hall, jun.
Nov. 25, 1777.	Mary	„ „ Richard Clark, of Watertown.
Feb. 5, 1778.	Eleanor	„ „ Isaac Green, of Lexington.
May 19, 1778.	John	„ „ Elizabeth Perry, of Cambridge.
May 11, 1779.	Benjamin	„ „ Lydia Francis.
Nov. 24, 1779.	Abigail	„ „ Joshua Symonds, jun.
May 23, 1781.	Sarah	„ „ Asa Richardson, of Billerica.
Mar. 31, 1783.	Abigail	„ „ Joseph Tufts, of Charlestown.

Sept. 30, 1784.	Rebecca	Tufts, m.	John Blanchard.
Dec. 16, 1784.	Esther	" "	Hezekiah Blanchard, jun.
Jan. 13, 1785.	Jonathan	" "	Deborah Bucknam.
June 12, 1785.	Francis	" "	Hannah Greenleaf.
Mar. 9, 1786.	Elizabeth	" "	Edmund T. Gates.
Jan. 22, 1789.	Nathan, jun.	" "	Mary Thompson.
July 27, 1790.	Elizabeth	" "	David Parker, of Cambridge.
July 9, 1792.	Joseph, jun.	" "	Sarah Turner.
Jan. 6, 1793.	Lydia	" "	John Albree, of Salem.
Nov. 10, 1793.	Simon	" "	Susanna Hickling Cox.
July 12, 1795.	Mrs. Elizabeth	" "	Duncan Ingraham, of Concord.
Oct. 4, 1795.	Mary	" "	Benjamin Reed.
Jan. 8, 1797.	Joseph, jun.	" "	Nancy Bucknam.
Apr. 26, 1798.	Lydia Hall	" "	Isaac Floyd.
Nov. 16, 1797.	Isaac	" "	Ann Tufts.
Apr. 23, 1799.	Nathan, jun.	" "	Mary Gilbert, of Charlestown.
May 19, 1730.	Hannah Tufts m.	Solomon Hancock,	of Charlestown.
Sept. 1, 1730.	James Tufts, of Charlestown,	m.	Mary Dill.
Nov. 18, 1741.	Jonathan Tufts, of Charlestown,	m.	Sarah Tompson.
Nov. 12, 1743.	Benj. Tufts m.	Hannah Johnson,	of Woburn.
Oct. 1, 1765.	Sarah, widow of Jonathan Tufts,	d.	
June 20, 1788.	Mrs. Lydia	" "	
Dec. 6, 1788.	Mr. Joseph	" "	
Jan. 12, 1779.	Mrs. Rebecca	" "	
Sept. 19, 1779.	—, widow of Joseph	" "	
Mar. 16, 1773.	Ruth	" "	
June 12, 1784.	Nathan	" "	
Sept. 26, 1784.	Jonathan	" "	
Nov. 5, 1786.	James	" "	
Sept. 10, 1787.	Eleazer	" "	aged 20.
Nov. 3, 1788.	Isaac	" "	" 17.
May 4, 1849.	Isaac	" "	" 44.
Aug. 12, 1835.	Jacob	" "	" 44.
July 19, 1733.	James	" "	" 59.
Aug. 12, 1739.	James, s. of John and Sarah	" "	" 9 months.
Jan. 24, 1750.	Jonathan	" "	" 60 years.
Sept. 26, 1784.	Jonathan	" "	" 45.
Dec. 6, 1778.	Joseph	" "	" 47.
Dec. 21, 1758.	Joseph	" "	" 54.
Dec. 23, 1753.	Lydia, wife of James	" "	" 50.
June 22, 1778.	Lydia, wife of Joseph	" "	" 75.
Jan. 26, 1743.	Mary, wife of Benjamin	" "	" 34.
Jan. 2, 1749.	Nathan	" "	" 60.
June 12, 1784.	Nathan	" "	" 44.
Dec. 21, 1771.	Nathaniel	" "	" 48.
Jan. 1, 1770.	Rhoda, d. of M. and Phebe	" "	" 14 days.
Nov. 26, 1721.	Ruth, wife of James	" "	" 40 years.
Nov. 2, 1721.	Sarah, d. of James and Ruth	" "	" 3.
July 17, 1742.	Sarah, ,, of John and Sarah	" "	" 17.
June 25, 1738.	Sarah, ,, " " " "	" "	" 2.
May 18, 1747.	Sarah, wife of John	" "	" 38.
Jan. 26, 1750.	Seth, s. of Jona. and Han.	" "	" 3.
Mar. 24, 1843.	Sarah	" "	" 78.
Dec. 26, 1733.	Thomas	" "	" 51.
Sept. 3, 1748.	Tabitha, d. of Jona. and Han.	" "	" 24.
Sept. 19, 1736.	William Henry	" "	" 44.
	Catharine, wife of William	" "	" 32.
	Daniel	" "	" 69.
Dec. 21, 1771.	Nathaniel	" "	" 48.



Jan. 4, 1782.	William	Tufts, d., aged 24.
Apr. 30, 1779.	Mary	" " " 57.
Mar. 16, 1806.	Tabitha } wife of James T.	" " " 82.
Nov. 5, 1786.	James }	" " " 62.

1 TURELL, DANIEL, the ancestor of the Medford line, came from Instow, co. Devon, a place between Barnstable and Bideford; was a captain at Boston, 1646; and d. Jan. 23, 1699. He m. Lydia —, who d. 1658; when he m. Mary, widow of John Barrell, and dau. of Elder William Colburn; and had —

- 1- 2 Daniel, b. 16, 6 mo., 1646.
- 3 Joseph, „ Dec. 27, 1653.
- 4 Samuel, „ June 14, 1659.
- 5 Lydia, „ Nov. 30, 1660.
- 6 Colbourne, „ Dec. 4, 1662.
- 7 Sarah, }
- 8 Elizabeth, } „ Oct. 14, 1663.
- 9 Benjamin, „ June 24, 1665.

WILLIAM TURELL, of Boston, is thought to have been the brother of the above-mentioned Daniel; and, as "Farmer's Register" countenances the supposition, I insert the record of his children. He m. Rebecca —, and had —

Rebecca, b. Dec. 26, 1655.
William, „ Mar. 16, 1657.

- 1- 2 DANIEL TURELL, jun., m. Anne —, and had —
- 2-10 Mary, b. Apr. 4, 1672.
- 11 Anna, „ Mar. 31, 1674.
- 12 Lydia, „ Jan. 17, 1678.
- 13 John, „ Apr. 18, 1693.
- 14 Humphrey, „ Sept. 22, 1696.

1- 3 JOSEPH TURELL m. Sarah —, who d., perhaps, Jan. 15, 1728, aged 68; and had —

- 3-15 Sarah, b. Oct. 31, 1679.
- 16 Humphrey, „ May 21, 1681.

1- 4 SAMUEL TURELL m. Lydia, dau. of Anthony Stoddard, and had —

- 4-16½ Mary, m. { — Whittemore, and had Daniel and Samuel.
- 17 John, b. July 3, 1687.
- 18 Christian, „ Dec. 17, 1688; „ Samuel Bass.
- 18½ Lydia, „ Cornelius Thayer.
- 19 Ebenezer, „ Feb. 5, 1702.

4-19 EBENEZER TURELL, the minister, grad. 1721; studied with Rev. Benjamin Colman; settled at M., 1724, where he d., Dec. 8, 1778. He m., 1st, Jane Colman, Aug. 11, 1726, who d. Mar. 26, 1735; when he m., 2d, Oct. 23, 1735, Lucy, dau. of Addington Davenport, who d. May 17, 1759, aged 45. He m., 3d, Aug. 21, 1760, Jane, d. of Wm. Pepperell, of Kittery (who had m. twice before; viz., 1st, Benjamin Clark; and, 2d, Wm. Tyler), who d. Feb. 6, 1765. He had issue only by his first wife; viz., —

- 19-20 Samuel, b. Feb. 2, 1729; d. Oct. 8, 1736.
- 20½ Clark-Thomas, bapt. Aug. 18, 1728; „ young.
And two children who d. infants.

- 4-18 CHRISTIAN TURELL m., 1st, Samuel Bass ; 2d, John Armstrong.
- 21 JOSEPH TURELL, who is supposed to have been a cousin of Rev. Ebenezer T., m., 1st, a dau. of John Avis, and had —
- 21-22 Joseph, b. 1750.
- 23 Elizabeth, ,, 1755 ; m. — Noyes.
- 24 Samuel, ,, 1757.
He m., 2d, Mary Morey, of Roxbury, and had —
- 25 A dau., m. Ed. Gray ; ch. were Mrs. Fales, Edward Gray, John Gray, and the late F. T. Gray.
- 21-22 JOSEPH TURELL, jun., m. — —, and had two sons, Charles and John ; of whom Charles had several children, one of whom, Garland, is a resident of Boston.
-
- 1 USHER, HEZEKIAH, was a prominent merchant of Boston, and in his will, dated March 11, 1676, mentions children : —
- 1- 2 Hezekiah, b. June, 1639.
- 3 Elizabeth, m. Hezekiah Browne.
- 4 John, ,, Apr. 27, 1648.
- 5 Hannah, ,, Peter Butler.
- 6 Sarah, ,, Jonathan Tyng.
His second wife, Elizabeth, was dau. of Rev. Zachary Symmes, by whom he had —
- 7 Zachariah, b. Dec. 26, 1654.
He m., 3d, Mary (Butler?). His brothers and sisters were —
- 8 SAMUEL, who never came to this country.
- 9 ROBERT, of Conn.
- 10 ELIZABETH, m. John Harwood, of London.
- 11 —, ,, Robert Rolph, of Twitts, Eng.
- 12 —, ,, Robert Alfery, of Mayfield, Eng.
- 9 ROBERT USHER was of Stamford, Conn., and had —
- 9-13 Robert.
- 14 Elizabeth.
- 1- 2 HEZEKIAH USHER m. Frances, dau. of Lady Alice Lisle, who d. May 25, 1723. She was the widow of Dr. Leonard Hoar, third Pres. H. C., who d. Nov. 28, 1675. By her Hezekiah Usher had —
- 2-15 Hezekiah, b. 6, 4mo., 1639.
- 16 John, ,, 11, 7 ,, 1643 ; d. 10mo., 1645.
- 17 Elizabeth, ,, 1, 12 ,, 1645.
He d. July 11, 1697, probably without surviving issue.
- 1- 4 JOHN USHER m., 1st, Elizabeth, dau. of Peter Sidgett, and had by her —
- 4-18 Elizabeth, b. June 18, 1669 ; m. { D. Jeffries, Sept. 15, 1686 ; and
d. June 27, 1698.
- 19 Jane, ,, Mar. 2, 1678.
He m., 2d, Elizabeth Allen, and had —
- 20 John, b. 1699.
- 21 Frances, m. Joseph Parsons.
- 22 Hezekiah.
- 23 Elizabeth, ,, Stephen Harris.
He was a Mandamus Councillor, and Lieut.-Governor of New Hampshire. He moved to Medford, and d. there Sept. 5, 1726.

- 9-13 ROBERT USHER was of Dunstable. He m. — —, and had —
 13-24 John, b. May 31, 1696.
 25 Robert, ,, June, 1700; killed in "Lovewell's Fight."
- 4-20 JOHN USHER, jun., H. C. 1719, was a minister, and d. Apr. 30,
 1775, leaving a son, —
 20-26 John, b. 1723; d. July, 1804, minister at Bristol.
- 13-24 JOHN USHER, of Dunstable, m. — —, and had —
 24-27 John, b. May 2, 1728.
 28 Robert, ,, Apr. 9, 1730.
 29 Rachel, ,, 1732.
 30 Habijah, ,, Aug. 8, 1734; ,, — —, who d. Oct. 19, 1791.
- 24-28 ROBERT USHER m. — —, and moved to Medford, where he d.
 Oct. 13, 1793. He had —
 28-31 Eleazer, b. 1770.
- 28-31 ELEAZER USHER, of Medford, m. Fanny Bucknam, who d. Dec.
 23, 1848. He d. Apr. 9, 1852. Children: —
 31-32 John G., b. Sept. 5, 1800.
 33 Sarah B., m. John Wade.
 34 Fanny, ,, 1st, W. Griffin; 2d, W. Smith.
 35 Mary Ann, ,, 1st, Fr. Wade; 2d, A. Hulin.
 36 Lydia C., ,, Arley Plummer.
 37 Nancy A., ,, Charles Philbrick.
 38 Eleazer, ,, Aug. 25, 1810.
 39 James M., ,, Nov. 12, 1814.
 40 Leonard B. ,, Mar. 3, 1817.
 41 Henry W., ,, Nov., 1819.
 42 Roland G., ,, Jan. 6, 1823.
- 31-32 JOHN G. USHER m. Mary C. George, of Haverhill, who was b.
 Mar. 21, 1803; and has —
 32-43 Helen M., b. Mar. 17, 1828.
- 31-38 ELEAZER USHER m. Jane K. Hartwell, Apr. 6, 1840, b. Sept. 10,
 1820. Children: —
 38-44 Charles N., b. Sept. 20, 1841.
 45 George H., ,, Jan. 25, 1844.
 46 Pamela A., ,, Sept. 17, 1846; d. Nov. 9, 1848.
 47 Warren H., ,, Aug. 18, 1848.
 48 John G., ,, Aug. 27, 1853.
- 31-39 JAMES M. USHER m. Pamela Pray, June 11, 1838, and has —
 39-49 James F., b. Oct. 1, 1839.
 50 Roland G., ,, Sept. 11, 1843.
 51 Mary F., ,, July 12, 1850.
- 31-40 LEONARD B. USHER, b. Mar. 3, 1817; m., May 11, 1843, Lydia M.
 Jacobs, who was b. July 24, 1819; and had —
 40-52 George L., b. May 15, 1844; d. Aug. 26, 1844.
 53 Frederic W., ,, Oct. 5, 1847.
 54 Fannie E., ,, Nov. 22, 1850.
 55 Leonard B., ,, Jan. 21, 1852; ,, Aug. 23, 1852.
- 31-41 HENRY W. USHER m. Deborah Cook, and has —
 41-56 Ella G.
 57 James L.
 58 Horace H.
 59 Arthur H.

- 31-42 ROLAND G. USHER m. Caroline M. Mudge, Jan. 5, 1844, and had —
 42-60 Caroline A., b. Dec. 5, 1847; d. Nov., 1848.
 61 Abbott L., „ Aug. 19, 1849; „ Nov. 13, 1854.
 62 Edward P., „ Nov. 19, 1851.
 63 Caroline M., „ Mar. 28, 1855.
-
- 1 WADE, JONATHAN, was one of the early settlers at Ipswich, where he was freeman, 1634. His second wife was Mrs. Dorothy Buckley, whom he m. Dec. 9, 1660; and his third wife, Susannah —, d. Nov. 29, 1678. He had two bros., Nathaniel and Thomas. He d. Dec., 1683, leaving —
- 1- 2 Jonathap, b. 1637.
 3 Nathaniel.
 4 Thomas.
 5 Prudence, m. { 1st, Anthony Crosby.
 „ { 2d, Samuel Rogers.
 6 Susannah, „ William Symonds.
 7 Elizabeth, „ Elihu Wardwell.
- 1- 2 JONATHAN WADE, jun., m. Deborah, dau. of Hon. Thos. Dudley, who d. Nov. 1, 1683, aged 39. He had by her —
- 2- 8 Dudley, b. Oct. 18, 1683.
 He m., 2d, Elizabeth —, by whom he had —
 Elizabeth, b. 1687.
 Dorothy, „ Feb. 17, 1689.
 He d. Nov. 24, 1689.
- 1- 3 NATHANIEL WADE m. Mercy Bradstreet, Oct. 31, 1672; and d. Nov. 28, 1707. His widow d. Oct. 5, 1715, aged 68. His children were —
- 3- 9 Nathaniel, b. July 13, 1673.
 a. Simon, } „ Apr. 9, 1676; d. young.
 b. Susanna, }
 10 Mercy, „ Sept. 19, 1678; m. John Bradstreet, Oct. 9, 1698.
 11 Jonathan, „ Mar. 5, 1681.
 12 Samuel, „ Dec. 31, 1683.
 13 Anne, „ Oct. 7, 1685.
 14 Dorothy, „ Mar. 12, 1687; „ Jona. Willis, Oct. 17, 1706.
- 1- 4 THOMAS WADE, of Ipswich, m. Elizabeth Cogswell, 1670; and d. Oct. 4, 1696, leaving —
- 4-15 Jonathan.
 16 Thomas.
 16½ John, minister at Berwick; H.C. 1693.
 17 Nathaniel.
 18 William, killed at sea, Apr. 3, 1697.
- 3-11 JONATHAN WADE m. Mary —, and had —
- 11-19 Mercy, b. Apr. 8, 1704.
 20 Nathan, „ Feb. 22, 1706.
- 3-12 SAMUEL WADE m. Lydia Newhall, Oct. 17, 1706. He d. Dec. 9, 1738, leaving —
- 12-21 Lydia, b. Sept. 10, 1707.
 22 Sarah, „ Jan. 18, 1709.
 23 Dorothy, „ Feb. 22, 1711.
 24 Rebecca, „ Jan. 28, 1713; m. Z. Poole, of Read., Sept. 18, 1730.
 25 Samuel, „ Apr. 21, 1715.
 26 Nathaniel, „ Feb. 20, 1720.
 27 Simon, „ Mar. 28, 1725.
 28 Elizabeth, „ May 18, 1729.

- 28½ SAMUEL WADE m. — — —, and had —
 28½-29 James, b. June, 1750.
 30 Edward, „ June 7, 1746.
 A dau. m. Mr. Dexter.
 „ „ „ Barker.
 „ „ „ Weeden.
 — — — WADE m. — — —, and had —
 31 John.
- 28½-29 JAMES WADE m. Mary, dau. of Rev. Edward Upham, of Newport,
 and had by her —
 29-32 Martha, m. Wm. Brigden, of Windsor, Wis.
 33 Nancy B., „ John Pickett.
 34 Mary. „ William Bettis.
 35 James.
 36 Samuel.
 37 Theodore L.
 38 Charles H.
 39 Benjamin F.
 40 Edward.
- 28½-30 EDWARD WADE m. Rebecca Harnden, June 10, 1770, and had —
 30-41 Edward, b. Mar. 5, 1780.
 42 Fitch, unm.
 43 Henry. „
 44 Rebecca, m. Major John Wade.
 45 Lucy, „ Stephen Waitt, of Malden.
 46 Pamela, „ Daniel Waitt, „ „
 47 Susan, „ 1st, Ezra Green; 2d, Eb. Townsend.
- 29-35 JAMES WADE m. Sarah Mulford, and has —
 35-48 Ezekiel M., b. Nov. 14, 1814.
 49 James, „ Jan. 28, 1824.
 50 Edward, „ Oct., 1829.
- 29-36 SAMUEL WADE m. Emily Caldwell, and had —
 36-51 Sidney, d. 1850.
 52 Caroline T., b. July 6, 1822; m. Philander Warren.
 53 Gertrude, „ Jan. 2, 1825.
 54 Thalia, „ Jan. 13, 1833.
 55 Edward, 3d, „ Feb. 12, 1838.
- 29-37 THEODORE L. WADE m. Augusta Bettes, and has —
 37-55½ Ellen, b. July 26, 1836.
 56 Sedgwick M., „ Oct. 28, 1838.
 57 Marcia, „ Oct. 4, 1840.
- 29-38 CHARLES H. WADE m. Juliet Spear, and has —
 38-58 Benjamin F., b. May 3, 1832.
 59 Decius S., „ Jan. 23, 1835.
 60 Lucia A., „ May 30, 1846.
- 29-39 BENJAMIN F. WADE m. Caroline Rosencrans, and had —
 39-61 James Wade, 3d, b. 1843.
 62 Henry, „ Aug., 1845.
- 29-40 EDWARD WADE m. Sarah Louisa Atkins, and has —
 40-63 William O., b. Sept. 4, 1837.
 64 Sarah F., „ Mar. 15, 1840.
- 30-41 EDWARD WADE m. Nancy Hoskins, Oct. 26, 1814; and d. Nov.
 27, 1836, leaving —
 41-65 Fitch.

66	Esther,	m. Isaac Wetherbee.
67	Elizabeth,	„ Daniel Hitchins.
68	Martha,	„ Abiel Winship.

I find, in the church records, a copy of the inscription on the Wade Tomb, with the following remark on it: "The following is copied from a communication of Turell Tufts, Esq.; there is apparently some error in it. — C. Stetson."

Major Wade's tomb was purchased by the late Ebenezer Hall, and is now in possession of his children. The old tablet removed by Mr. Hall was of red sandstone, and contained the following inscriptions: —

"Here lyeth interred the body of Major Jonathan Wade, Esquire, who departed this life the 24th of November, anno Dom. 1689, in the 53d year of his age.

"Also the body of Dorothy Wade, wife to said Jonathan Wade, Esquire, daughter of Honourable Thomas Dudley, Esquire, deceased the 1st of November, 1638, in the 40th year of her age.

"Also the body of Dudley Wade, son of said Jonathan Wade, Esquire; and

"Also the body of Dorothy Wade, daughter of the said Jonathan Wade, Esquire.

"And Elizabeth Wade, his last wife, who was born the 7th of February, 1637, and deceased the month of June, 1688." [This last date was 1678.]

[Here follows the place for two names, illegible.]

"Here lies interred the body of Mrs. Elizabeth Wade, daughter of the Honourable Jonathan Wade, Esquire, and Mrs. Elizabeth, his wife, who departed this life August 19, 1721, aged 34 years."

Prudence Wade m. Thomas Swan, of Roxbury, Sept. 27, 1692.
 Abigail „ „ Rev. Thomas Goss, of Boston, Dec. 3, 1741.
 John „ „ Elizabeth Poole, Jan. 22, 1766.
 Major Samuel „ d. Nov. 28, 1707.
 Mercy, wife of same „ Oct. 5, 1715, aged 68.

1 WAIT, PETER, had by wife Sarah, who d. Aug. 16, 1717, —
 1- 2 Sarah, b. Jan. 15, 1714.
 3 Mercy, „ Apr. 28, 1716.

1 WARREN, ISAAC, m., 1st, Ruth Hall, Nov. 19, 1741, who d.
 Oct. 14, 1749; by whom he had —
 1- 2 Isaac, b. Dec. 13, 1745.
 3 Abigail, „ June 22, 1748.
 And, 2d, Elizabeth, dau. of Samuel Reeves, Oct. 3, 1754, who
 d. Mar. 11, 1791; and had —
 4 Thomas, b. Dec. 19, 1755.
 5 Elizabeth, „ Nov. 8, 1757.
 He d. Nov. 22, 1794, aged 80.

1- 2 ISAAC WARREN m. Elizabeth —, and had —
 2- 6 Isaac, b. Aug. 9, 1787.
 7 Amos, „ 1789.
 8 George W., Mayor of Charlestown.

1 WEBER, BENJAMIN, m. Susanna Whitmore, Sept. 6, 1727,
 and had —
 1- 2 Susanna, b. Mar. 21, 1728.
 3 Martha, „ Aug. 2, 1729.
 4 Benjamin, „ Feb. 14, 1731.
 5 John „ Dec. 5, 1732.
 He d. July 27, 1732, aged 34.

6 JOSIAH WEBER m. Elizabeth —, and had —
 6- 7 Elizabeth, b. July 27, 1744.
 8 Josiah, „ Oct. 26, 1745.
 9 Benjamin, „ June 15, 1748.

10 JAMES WEBER m. Susanna —, and had —
 10-11 James, b. Apr. 27, 1754.

- 12 JAMES WEBER m. Sarah —, and had —
 12-13 Sarah, b. Aug. 19, 1758.
 14 Mary, ,, May 9, 1760.
- Jonathan Weber m. Mary Whitmore, Aug. 19, 1725; and d. Oct. 16, 1730, aged 28.
 James Weber d. Mar. 19, 1729, aged 64; probably father of Jonathan, James, Benjamin, and Nathan.
 Nathan Weber d. Oct. 15, 1739, aged 35.
 Mary ,, m. Joseph White, of Lexington, Jan. 1, 1735.
-
- 1 WIER, ELEAZER, and Catharine, had —
 1- 2 Elizabeth, b. July 11, 1696.
 3 Susanna, ,, May 8, 1699.
 4 Eliot, ,, May 16, 1701.
 5 Prudence, ,, May 18, 1703.
 6 Catharine, ,, Mar. 16, 1706.
-
- 1 WILD, SILAS, of Braintree, was b. Mar. 8, 1736. He m., 1st, Ruth Thayer, who d. Dec. 29, 1793; leaving —
 Sarah.
 Jonathan.
 Paul, }
 1- 2 Silas, } b. Jan. 13, 1762.
 He m., 2d, Sarah Kingman, of Weymouth. He d. Sept. 30, 1807.
- 1- 2 SILAS WILD m., 1st, Abigail Wild, who was b. Feb. 4, 1761, and d. Jan. 8, 1803; leaving children: —
 2- 3 Silas, b. Jan. 23, 1787.
 James T.
 Abigail.
 Elizabeth A.
 Mary C.
 Alden.
 Lydia.
 Washington. }
 Adams. }
 He m., 2d, Mrs. Deborah (Noyes) Hayden, who d. Sept. 12, 1845, aged 91. He d. Oct. 12, 1828.
- 2- 3 SILAS WILD m. Ruth Reed, of Braintree, Mar. 19, 1812, who was b. Dec. 1, 1785. He had —
 Abigail, b. June 17, 1814.
 3- 4 George W., ,, Aug. 29, 1816.
 5 Silas F., ,, Aug. 24, 1818.
 Jonathan S., ,, Apr. 29, 1820; d. Sept. 18, 1820.
 Elizabeth R., ,, Aug. 14, 1821; m. Alfred Odiorne, Apr. 1, 1852.
 Mary P., ,, Mar. 7, 1823.
 6 Henry M., ,, Dec. 26, 1825.
 Ellen R., ,, Oct. 18, 1828; ,, Elijah Sampson, of Duxbury.
 Ann J., ,, July 7, 1833.
 He moved to Medford in 1832.
- 3- 4 GEORGE W. WILD m. Elizabeth M. Otis, June 3, 1840, who was b., Aug. 31, 1818, in Exeter, N.H. No issue.
- 3- 5 SILAS F. WILD m. Lucy D. Smith, Oct. 26, 1843, who was b. July 11, 1819. Child: —
 Emma Warren, b. Feb. 17, 1845.

- 3- 6 HENRY M. WILD m. Caroline S. Bean, Oct. 22, 1850, who was
b. in Durham, Nov. 16, 1822. Child : —
Henry F., b. June 4, 1853.

-
- 1 WILLIS, GEORGE, was freeman, May 2, 1638, then living at
Cambridge with wife Jane. In a petition to Andros, 1688, he
states his age to be 86, and that he had lived in Cambridge near
sixty years. He d. 1690, aged *c.* 90. His children were —
1- 2 Thomas, b. Dec. 28, 1638.
3 Stephen, ,, Oct. 14, 1644.

- 1- 2 THOMAS WILLIS m. Grace —, who d. Jan. 23, 1716. He lived
first in Billerica, where he had three or four children. He
moved afterwards to Medford. In 1708, he conveyed to his son
Stephen land and housen by the Mill Creek, in Boston. He d.
Aug. 14, 1725. His children b. in Medford were —
2- 4 Elizabeth, b. Oct. 19, 1673.
5 Jane, ,, Apr. 9, 1677.
6 Stephen, ,, Nov. 16, 1679.
7 Mary, ,, Mar. 1, 1682.
8 William, ,, July 7, 1685.

- 1- 3 STEPHEN WILLIS lived in Braintree; moved to Medford 1678, in
which year he sold Caleb Hobart, of Braintree, a piece of land
in that town. He m. Hannah —, who d. Mar. 22, 1732, aged
81. He d. July 29, 1718. Children were —
3- 9 Abigail, b. Oct. 3, 1677; m. Wm. Patten, May 3, 1701.
10 Thomas, ,, Sept. 19, 1679; d. May 16, 1731.
11 John, ,, Aug. 6, 1681; m. { Rebecca Tufts, Apr. 17, 1717,
who d. Aug. 21, 1747, aged
54. He d. Aug. 8, 1755.
12 Jonathan, ,, Feb. 23, 1684; ,, { 1st, Dorothy Wade, Oct. 17,
1706; 2d, widow Mary Eliot,
1726. He d. *s. p.*, Sept., 1749.
13 Benjamin, ,, Oct. 30, 1686; ,, { Ruth Bradshaw, Feb. 10,
1714, who d. Feb. 19, 1752.
He d. Feb. 3, 1767.
14 Hannah, ,, 1688; ,, Peter Seccomb.
15 Mary, ,, July 15, 1690; ,, Benj. Parker, Apr. 22, 1714.
16 Stephen.
17 Rebecca, ,, Thomas Seccomb.

- 2- 6 STEPHEN WILLIS m. Susanna —, and d. Mar. 15, 1718. She
d. Mar. 12, 1742. His children were —
6-18 Susanna, b. Nov. 13, 1699; d. Nov. 8, 1700.
19 Deborah, ,, June 27, 1701; ,, July 15, 1718.
20 Eliot, ,, Aug. 13, 1702; ,, Jan. 21, 1705.
21 Patience, ,, Dec. 26, 1708.
22 Mary, ,, Apr. 18, 1710.
23 Stephen, ,, Oct. 22, 1712.
24 Jonathan, ,, Mar. 24, 1714; ,, Oct. 19, 1714.
25 Mary, ,, Jan. 29, 1716; ,, May 18, 1736.

- 2- 8 WILLIAM WILLIS m. Rebecca —, who d. Sept. 30, 1754, aged
63. He d. Aug 27, 1754, aged 60, and had —
8-26 Thomas, b. Aug., 1710; d. young.

STEPHEN WILLIS possibly (6-23) m. Elizabeth Bradshaw, Nov. 12,
1741, and had —

- 27 Stephen, b. Aug. 19, 1742.
 28 Hannah, ,, Nov. 27, 1743.
 29 Elizabeth, ,, Aug. 29, 1745.
 30 John, ,, Sept. 17, 1747.
 31 Mercy, ,, Feb. 7, 1750.
 32 Susanna, ,, June 21, 1753.
 33 Mary, ,, Sept. 5, 1756.
 A Captain Stephen Mills, possibly same as above, had by wife
 Mary, son (34) Stephen, b. Nov. 20, 1758.
- 35 JOHN WILLIS, probably a near relative of Thomas (2) and Stephen
 (3), m. Esther, or Hester —, and had —
 35-36 John, b. Sept. 5, 1694; d. Oct. 10, 1694.
 37 Andrew, ,, Sept. 30, 1695.
 38 Esther, ,, Feb. 16, 1703; { m. Nathan Hayward, of Lancaster,
 June 20, 1723.
 39 Thomas, ,, Mar. 4, 1705.
- 3-11? JOHN, possibly same as (3-11), and Mary Willis, had dau. Mary,
 d. Feb. 3, 1719, aged 5.
 Mary, wife of John Willis, d. Feb. 12, 1716, aged 27 years 10
 months.

The foregoing are all that can be found on our Medford records; but there
 are two branches probably connected, which I desire to record.

BENJAMIN WILLIS m. Ann Gammell, of Medford, and was proba-
 bly connected with the Medford branch; very likely as son of
 Benjamin (13). He was killed at Louisburg, leaving a son, —

BENJAMIN, b. Jan. 10, 1743, who m. Mary Ball, of Charlestown,
 Oct. 3, 1766, and had —

Benjamin, b. Mar., 1768; { father of Hon. William Willis,
 of Portland.

Mary, ,, Dec. 13, 1774.

Ann, ,, Aug. 24, 1778.

Elizabeth B., ,, June 27, 1782.

Robert B., ,, Mar. 15, 1784.

Hon. William Willis has kindly furnished me with these facts, and is better
 informed on the genealogy of the family than any person now living. His
 antiquarian taste has found this a welcome field for research.

CHARLES WILLIS, in all probability a brother of the forementioned
 Benjamin, m. Anna Ingols, 1727, and had —

Charles, b. Aug. 21, 1728.

Anna, ,, Dec. 29, 1731.

CHARLES WILLIS, jun., m. Abigail Belknap, gr.-dau. of Rev. John
 Bailey, of Watertown, and had —

Charles.

Nathaniel, b. 1760; d. 1832.

Abigail, m. Isaac Collins.

Of these, —

NATHANIEL WILLIS m. Lucy Douglass, of New London, and had —
 Andrew, d. young.

Nathaniel, b. June 6, 1780.

Rebecca, ,, 1782; m. Samuel Richards.

He m., 2d, Mary Cartmell, and had —

Sarah, m. Judge Easton, of La.

Mary, ,, — McDonald.

Eliza, ,, D. R. Ferguson.

Catharine, ,, — Carpenter.

Madeline, ,, Hiram Still.

James M.
Henry C.
Matilda.
Julian D., , deceased.

The oldest son, NATHANIEL, is the well-known publisher in Boston. He m., July 22, 1803, Hannah Parker, who was b. Jan. 28, 1782, and d. Mar. 21, 1844. Their children were—

Lucy D.,	b. May 11, 1804 ; m. J. F. Bumstead.	
Nathaniel Parker, the well-known author,	b. Jan. 20, 1806 ; "	{ 1st, Oct. 1, 1835, M. Stace, who d. Mar. 25, 1845 ; 2d, C. Grinnell, Oct. 1, 1846, who was b. Mar. 19, 1826.
Louisa H.,	„ May 11, 1807.	
Julia D.,	„ Feb. 28, 1809.	
Sarah P. (Fanny Fern),	„ July 9, 1811 ; „	{ Charles H. Eldridge, May 4, 1837.
Mary P.,	„ Nov. 28, 1813 ; „	{ Joseph Jenkins, Aug., 1831.
Edward P.,	„ July 23, 1816 ; d.,	unm., Mar. 22, 1853.
Richard Storrs,	„ Feb. 10, 1819 ; m.	{ Jesse Cairnes, Sept. 30, 1852.
Ellen H.,	„ Sept. 23, 1821 ; „	{ C. F. Dennet, June 12, 1843, and d. Feb. 5, 1844.

1 WYMAN, JAMES, of Medford, was b. in Woburn, Sept. 28, 1726. His father was Joshua Wyman, by his wife Mary Pollard. Joshua was fifth son of William Wyman, by his wife Prudence Putnam ; was b. Jan. 3, 1693, and d. c. 1770. William W., was second son of Francis W., of Woburn, who came here at an early date, and m., 2d, Abigail Read. William was b. 1656. His father, Francis, d. Nov. 28, 1699, aged c. 82. James Wyman, of Medford, m. Susanna Cutter, Mar. 18, 1756, who d., aged 38, May 12, 1772. He d. Oct. 26, 1813. Children were—

1- 2 James,	b. Jan. 21, 1757 ; m.,	{ 1st, Mehitable — ; 2d, Mary Gill.
3 William,	„ Dec. 7, 1760 ; „	Mary Wheeler.
4 Joshua,	„ Jan. 13, 1765 ; „	Susanna Francis.
5 Susanna,	„ May 1, 1767 ; „	Joseph M. Sanderson.
6 Zaccheus,	„ Nov. 10, 1769 ; „	Abigail Brooks.

Catharine Wyman,		m. William Tufts.
Elizabeth	„	„ Samuel Wakefield, Jan. 2, 1749.
Seth	„ of Charlestown,	„ Ruth Wright, June 4, 1744.
James	„ of Woburn,	„ Elizabeth Brooks, May 18, 1787.
Phebe	„	„ Caleb Brooks 2d, Nov. 20, 1800.
James	„	„ Susanna Cutter.
Joseph	„	„ Ruth Feroll, Mar. 15, 1781.
Joseph	„	„ Mary Wyman, Nov. 15, 1781.
Joseph	„	„ Mary Dalton, Nov. 13, 1790.
Joseph	„	„ Hannah Wheeler, July 7, 1821.
John	„	„ Ruhama Richardson, Feb. 26, 1765.
Jonathan	„	„ Sarah Mansfield.

A D D E N D A.

ALL the dates of births, &c., recorded in the first volume of the town-records, being all previous to the year 1718, have been incorporated in the preceding Register. The second volume, covering the period between the years 1718 and 1809, contains many dates of which the limits of this work forbid the insertion.

For the assistance of any who may have traced their genealogy to a Medford stock, a list is here inserted of the names not previously mentioned, which are to be found in the second volume of the town-records, and the dates of their appearance thereon.

Adams, 1757 ; Allen, 1757 ; Andriessse, 1799 ; Attwood, 1718 ; Auld, 1750 ; Austin, 1752.

Bacon, 1749 ; Bailey, 1806 ; Ballard, 1721 ; Binford, 1757 ; Blodgett, 1752 ; Blunt, 1748 ; Boutwell, 1753 ; Bradish, 1745 ; Brattle, 1747 ; Bucknam, 1766 ; Budge, 1762 ; Burdit, 1761 ; Burns, 1751 ; Bushby, 1735 ; Butterfield, 1785.

Calif, 1750 ; Chadwick, 1756 ; Cook, 1757 ; Cousins, 1755 ; Crease, 1757 ; Crowell, 1752.

Davis, 1804 ; Degrusha, 1744 ; Dexter, 1767 ; Dill, 1734 ; Dixon, 1758 ; Dodge, 1749 ; Durant, 1787.

Earl, 1781 ; Easterbrook, 1787 ; Eaton, 1755 ; Edwards, 1753 ; Erwin, 1752.

Farrington, 1788 ; Faulkner, 1761 ; Fessenden, 1785 ; Fitch, 1785 ; Floyd, 1750 ; Fowle, 1752 ; French, 1755.

Galt, 1757 ; Gardner, 1721 ; Garret, 1732 ; Giles, 1719 ; Gill, 1738 ; Goddard, 1745 ; Gowen, 1773 ; Grace, 1779 ; Greatton, 1718, Green, 1785.

Hosmer, 1746 ; Hunt, 1751.

Kendall, 1752 ; Kettle, or Kettell, 1740.

Lathe, Laithe, and Leathe, 1738 ; Learned, 1793 ; Le Bosquet, 1781.

Mack, 1790 ; Mallard, 1753 ; Mansfield, 1759 ; May, 1759 ; MacCarthy, 1747 ; MacClinton, 1750 ; Mead, 1757 ; Melendy, 1732 ; Morrill, 1732.

Newell, 1767 ; Newhall, 1751 ; Nutting, 1729.

Oakes, 1721-75.

Page, 1747 ; Pain, 1767 ; Parker, 1754 ; Penhallow, 1767 ; Polly, 1748 ; Poole, 1732 ; Powers, 1797 ; Pratt, 1791.

Rand, 1789 ; Reed, 1755 ; Richardson, 1796 ; Robbins, 1765 ; Rouse, 1770 ; Rumril, 1750 ; Rushby, 1735 ; Russul, 1733.

Sables, 1758 ; Sargent, 1716 ; Scolly, 1733 ; Semer, 1719 ; Simonds, 1773 ; Souther, 1747 ; Sprague, 1763 ; Stocker, 1763 ; Storer, 1748.

Tebodo, 1757 ; Teel, 1760 ; Tidd, 1746 ; Tilton, 1764 ; Tompson, 1718 ; Trowbridge, 1787 ; Turner, 1729 ; Tuttle, 1729 ; Tyzick, 1785.

Wait, 1725 ; Waite, 1785 ; Wakefield, 1751 ; Walker, 1779 ; Ward, 1718 ; Waters, 1721 ; Watson, 1729 ; White, 1749 ; Whitney, 1768 ; William, 1762 ; Williston, 1769 ; Winship, 1772 ; Witherston, 1798 ; Wright, 1795.

As to the strangers who are mentioned on our records, I find that Adrian Lubert Andriesse, of Batavia, was born in Boston, Feb. 9, 1799, and baptized at Medford, July 7, 1805. Charles Dabney's child, which Mr. Albree had to nurse, was baptized July 4, 1742, and named Charles.

Of those not of American birth or parentage, I find, besides the slaves and their children, that Jacob Auld, one of the "Scotch-Irish," had, by wife Ann, a daughter, Margaret, born Mar. 19, 1750.

There seems to have been some Irish families as early as 1745 ; but these are named in the foregoing list.

There remains one class of unwilling settlers in our town, — the Acadians ; or French Neutrals, as they are called on our records. Of these exiles from Grand Pré, three are mentioned on the records, as follows : —

EUNICE, wife of JOHN DEGRUSHA, was bapt. Feb. 12, 1744.

JOHN LE BOSQUET, and Sarah, his wife, had —

Joseph, b. Jan. 12, 1781.

Rebecca, ,, Jan. 19, 1783.

JOHN TEBODO had, by Ann his wife, —

Ann, b. July 4, 1757.

Elizabeth, ,, Nov. 1, 1759.

Joseph, ,, Feb. 24, 1762.

The name of Le Bosquet, preserved in recollection by the Le Bosquet house, has been corrupted into *Burkit*.

Of the others, I know not whether they removed from town, or whether any descendants yet remain.

CORRIGENDA.

- Page 6. There is evidently an error in the record of George Blanchard's death. The date probably refers to his father, or other relative.
- „ 10. Thomas Brooks had lot assigned 1634, not 1631.
- „ 10. Hannah, second wife of Caleb Brooks (No. 1-3), was born March 5, 1644.
- „ 22. John Hall (No. 2-10) married Jemima, daughter of Captain Joseph Sill.
- „ 23. Percival Hall was *not* representative to Provincial Congress, as he died twenty-two years previously.
- „ 42. Mr. Savage declines the responsibility of more than the early part of the record of the Royalls.
- „ 42. The wife of Isaac Royall (No. 2-5) was buried from the house of Dr. Oliver, at Dorchester; which strengthens the probability of her first marriage. He had a daughter Elizabeth, born 1741; died July 9, 1747.
- „ 42. Colonel Royall (No. 5-11) had a daughter, who married George Erving, of Boston. He (Colonel R.) died 1781; and his wife died 1770.
- „ 46. Rev. Zechariah Symmes had *twelve* children; names as given in their place.
- „ 54. There is no probability, considering the dates, that James (No. 246) was son of Peter (No. 1).
- „ 59. Lydia, wife of Daniell Turell (No. 1), died June 23, 1659.
- „ 59. Daniel was captain 1683, not 1646.
- „ 60. Hezekiah Usher (No. 1) married, first, Frances ———. Hannah (No. 5) was daughter by second wife, and was born Dec. 29, 1653. He married his second wife, Nov. 2, 1652.
- „ 60. Hezekiah (No. 1-2) married *Bridget* Hoar, 1686, and had no children. All those under that record — viz., Nos. 15, 16, 17 — belong to Hezekiah No. 1.
- „ 60. John Usher married Elizabeth *Slidgett* not *Sidgett*.
- „ 62. Jonathan Wade (No. 1) had Mary, baptized October, 1663, who married William Symonds; also daughter Sarah. Prudence (No. 5) married, second, Rev. Seaborn Cotton.
- „ 62. Jonathan (No. 1-2) had Deborah, baptized March 24, 1667; Prudence, June 6, 1669; Catharine, Aug. 27, 1671, — died soon; Catharine, June 22, 1673; Susanna, June 10, 1677; Dorothy, July 10, 1681; all before Dudley (No. 2-8).
- „ 62. I am authorized to say that John Willis was *very probably* the same as No. 3-11.
-

NOTE. — The compiler desires to offer his thanks to the following gentlemen for valuable aid in pursuing his investigations: To Dr. Booth, and Dean Dudley, Esq., for the TURTS; to Rev. A. H. Quint, for the HALLS; to T. B. Wyman, jun., for the WYMANs, and others; and, finally, to Hon. James Savage, for very many facts and corrections throughout the whole extent of this Register.

BOSTON, Oct. 8, 1855.

WHITMORE FAMILY.

First Generation.

- 1 WHITMORE, FRANCIS, b. 1625; m. Isabel, dau. of Richard Parke, of Cambridge, who is believed to have been son of Henry Parke, a merchant of London. By his first wife, who d. Mar. 31, 1665, he had —
- 1- 2 Elizabeth, b. May 2, 1649; m. Daniel Markham.
 3 Francis, „ Oct. 12, 1650; remov. to Middlet., Ct., and left heirs.
 4 John, „ Oct. 1, 1654.
 5 Samuel, „ May 1, 1658; „ „ Lexington, „ „ „
 6 Abigail, „ July 3, 1660; m. — Wilcox.
 7 Sarah, „ Mar. 7, 1662; „ William Locke.

Francis Whitmore

J. Noblesse Whitmore

He m., 2d, Margaret Harty, Nov. 10, 1666, who d. Mar. 1, 1686; and had —

- 8 Margaret, b. Sept. 9, 1668; m. Thomas Carter.
 9 Frances, „ Mar. 3, 1671; „ Jonathan Tompson.
 10 Thomas, „ 1673; lived in Killingly, Ct., and had issue.
 11 Joseph, „ c. 1675; „ „ Woburn, „ „

Francis Whitmore

John Whitmore

Daniel Whitmore

Daniell Markham

of William Locke

The earliest mentioned person by the name of Whitmore I have yet met with is John of Stamford, who was living in Wethersfield in 1639. He was killed by the Indians in 1648, leaving a son, John. I have some reason to suspect that he was the father of all of the name here, and that the following will give about the record of his children's births: —

Thomas, b. 1615; the ancestor of the Wetmores.
 Ann, ,, (?) 1621; m. George Farrar, Feb. 16, 1644.
 Mary, ,, (?) 1623; ,, John Brewer, Oct. 23, 1647.
 Francis, ,, 1625; of Cambridge.
 John, ,, (?) 1627; of Stamford, 1650.

Second Generation.

- 1- 3 FRANCIS WHITMORE moved to Middletown, Conn., where he m.
 Hannah Harris, Feb. 8, 1674, and had —
- 3-12 Francis, b. Nov. 25, 1675.
 13 Hannah, ,, Nov. 23, 1677.
 14 Abigail, ,, Jan. 23, 1681.
 15 Joseph, ,, Aug. 1, 1687.
 16 William, ,, Dec. 18, 1689.
 17 Edith, ,, Mar. 3, 1692; d. Sept. 9, 1700.
 18 Isabel, ,, Dec., 1694.
 19 John, ,, Apr., 1698.

His wife was d. of William and Edith Harris, and had a sister, Patience, who m. Daniel Markham, son of Elizabeth (1-2), and therefore cousin of Francis W.

Francis Whitmore.

- 1- 4 JOHN WHITMORE was one of the early settlers in Medford, at least at the period when the records commence. He m., 1st, Rachel, dau. of Francis Eliot, and widow of John Poulter, of Cambridge. His children by her were —
- 4-20 Francis, } b. May 8, 1678. m. John Elder.
 21 Abigail, }
 22 John, ,, Aug. 27, 1683.

He m., 2d, Rebecca Cutter, June 3, 1724; and d. Feb. 22, 1739.

Dec. 24, 1680, he, with John Hall, Thomas Willis, Stephen Willis, and Stephen Francis, divided the Collins Farm between them; Caleb Hobart having previously sold John W. one-fourth of this estate. In addition to this land, he owned the house shown on a preceding page, and also land in Billerica and Charlestown. He was in service, under Major Swayne, against the Indians at Saco; and his wife petitioned the General Court that her husband might be restored to her and her three infant children. The fall after his return, he was engaged in purchasing lands and building a house. His funeral sermon was by Mr. Turell, from Acts xxi. 16.

*John or Peter Whitmore
 Rachel Whitmore*



- 1- 5 SAMUEL WHITMORE m. Rebecca Gardner, Mar. 31, 1686, who d.
June 5, 1709, aged 43; and had —
- 5-23 Francis, b. Dec. 9, 1686.
24 Samuel, „ Apr. 1, 1688.
25 Rebecca, „ Feb. 9, 1690; m. Thomas Wellington.
26 John, „ Lydia —.
27 Benjamin.
28 Abigail, „ May 8, 1698.
29 Sarah, „ Apr. 10, 1701; „ Timothy Hyde.
30 Nathaniel, „ May 7, 1702.
31 Mary, „ May 4, 1704.
He m., 2d, Mary, widow of Abraham Watson. He d. May 22,
1724. His widow d. Nov. 14, 1730.
- He lived at Lexington, very probably in his father's house, which was on
the boundary line between Cambridge and Lexington.
-

- 1-10 THOMAS WHITMORE m. Mary Jennison, and had —
- 10-32 Thomas, b. Nov. 4, 1694.
33 Francis, „ Sept. 5, 1696.
34 Samuel, „ Sept. 22, 1698.
35 Mary, „ Sept. 4, 1700.
36 Daniel, „ Feb. 22, 1702.
37 Ephraim, bap. 1709.
38 Hannah, „ „
39 Abigail, „ „
- He lived in Killingly, Conn.; but previously lived in Watertown, 1698, and
at Billerica, 1707; in which latter place he had seven acres given him by the
proprietors.
-

- 1-11 JOSEPH WHITMORE, of Woburn, m. Mary, dau. of Thomas Kendall,
Feb. 13, 1698. She d. Nov. 19, 1760, aged 82. Child: —
- 11-40 Joseph, b. Feb. 17, 1699.
-

Third Generation.

- 3-12 FRANCIS WHITMORE, of Middletown, m. Mary Cornwell, May 30,
1698, and had —
- 12-41 Francis, b. Jan. 10, 1700.
42 Mary, „ Oct. 1, 1702; d. Nov. 1, 1702.
43 Mary, } „ Dec. 10, 1705.
44 Margaret, }
45 Jacob, „ Oct. 19, 1707.
46 Nathaniel, „ Oct. 29, 1709.
47 Hannah, „ Sept. 11, 1711.
48 Daniel, „ Aug. 21, 1713.
49 Elizabeth, „ Apr. 12, 1716.
50 Abigail, „ Sept. 9, 1718.
51 Ebenezer, „ Nov. 16, 1720.
52 Hezekiah, „ June 27, 1725.

3-15 JOSEPH WHITMORE, of Middletown, m. Mary Warner, May 16, 1709, and had —

- 15-53 Mary, b. Apr. 15, 1710.
 54 Joseph, }
 55 Abigail, } ,, Mar. 26, 1713; d. Jan. 1, 1714.
 56 Hannah, ,, Dec. 25, 1715.
 57 Seth, ,, Apr. 24, 1717.
 58 Martha, ,, June 11, 1719.
 59 Francis, ,, Aug. 3, 1721; ,, Mar. 8, 172-.
 60 Samuel, ,, Jan. 10, 1723.
 61 Francis, ,, Apr. 8, 1725.
 62 Jedediah, ,, June 29, 1728; ,, Feb., 1730.

He was afterwards of Lyme, where he d., Apr. 29, 17-7. His widow d. May 2, 17—.

3-16 WILLIAM WHITMORE, of Middletown, m. Rebecca Bassett, of New Haven, Apr. 8, 1714, who d. Oct. 30, 1732. Children: —

- 16-63 William, b. May 5, 1715.
 64 Martha, ,, Mar. 8, 1717.
 65 Fitz-John, ,, Jan. 18, 1719.
 66 Rebecca, ,, Dec. 14, 1720.
 67 Sarah, ,, Jan. 10, 1723.
 68 Solomon, ,, Jan. 25, 1725.
 69 Francis, ,, Jan. 17, 1727.
 70 Hannah, ,, May 8, 1728.
 71 Joseph, ,, Feb. 13, 1730.
 72 Jedediah, ,, Oct. 29, 1731.

4-20 FRANCIS WHITMORE m., 1st, Anna Peirce, Dec. 7, 1699, and had —

- 20-73 Sarah, b. May 4, 1701.
 74 Hannah, ,, Jan. 22, 1703; d. same year.
 75 Anna, ,, May 4, 1707.
 76 Eliot, ,, Mar. 13, 1710; ,, Mar. 16, 1713.
 77 Rachel, ,, Apr. 1, 1712; m. { 1st, Eben. Tufts, Feb. 17, 1731;
 { 2d, Eben Francis.
 78 Mercy, ,, Mar. 11, 1714.
 79 Elizabeth, ,, July 21, 1716; ,, Thos. Fillebrowne, Mar. 30, 1732.

His wife d. Aug. 6, 1716. His second wife, Mary —, d. Mar. 29, 1760. He d. Feb. 6, 1771.

He was associated in business with his brother John, and also carried on the trade of a tanner; he bought land of Stephen Willis, to be used as a tanyard. He also owned land near Marbey Brook, besides his property in Medford.

Francis Whitmore

4-22 JOHN WHITMORE m. Mary Lane, of Bedford, and had —

- 22-80 Mary, b. July 17, 1707; m. { 1st, J. Weber, Aug. 19, 1725;
 { 2d, — White.
 81 Susanna, ,, Nov. 25, 1708; ,, { 1st, Benj. Weber, Sept. 6, 1727;
 { 2d, — Page.
 82 John, ,, Apr. 15, 1711.
 83 Francis, ,, Oct. 4, 1714.
 84 Martha, ,, Apr. 22, 1716; ,, { John Skinner, Dec. 22, 1743;
 { and d. Mar. 6, 1780.
 85 William, ,, Dec. 19, 1725.

John d. Mar. 26, 1753. His widow d. Mar. 27, 1783, aged 96. He was at first a housewright, but afterwards went into business with his brother. He owned much property in Medford; and his oldest son, John, having removed to Bedford, he resided there chiefly in his old age, and was so liberal a benefactor to the church as to be mentioned with gratitude on the records. His daughters all left issue; and one of them, Susanna, left descendants, now living in Lexington, by the name of Chandler, who still preserve some relics of their ancestor. The family of Lane, when it emigrated from England, left property there, the rents of which were paid to the heirs, John Whitmore's descendants included, until within fifty years, when the heirs, being numerous, sold the estate, and divided it.

John Whitmore
Mary Whitmore

- 5-24 SAMUEL WHITMORE, jun., of Lexington, m. Bethiah Page, Jan. 7, 1720, and had —
24-86 Daniel, b. Feb. 15, 1725; m. Elizabeth Winship.
He d. Aug. 17, 1724.
- 5-27 BENJAMIN WHITMORE m. Elizabeth Cheney, 1729, and lived in Newton. Children:—
27-87 John, b. June 28, 1730.
88 Joseph, „ Oct. 13, 1732.
89 Sarah, „ July 29, 1735.
- 5-30 NATHANIEL WHITMORE, of Newton, had, by wife Abigail, —
30-90 Abigail, b. Dec. 31, 1724; m. Moses Cheney.
91 Rebecca, „ Apr. 30, 1726.
92 Moses, „ Jan. 17, 1731.
- 10-32 THOMAS WHITMORE, of Killingly, m. Elizabeth Lee, Dec. 9, 1718, and had —
32-93 Abraham, b. 1720.
94 Isaac, „ 1721.
95 Zerviah, „ 1723.
96 Jacob, „ 1725; d. Dec. 21, 1731.
97 Elizabeth, „ June 3, 1728.
98 John, „ Dec. 30, 1730.
- 10-33 FRANCIS WHITMORE, of Killingly, m. Elizabeth Bassett, and had —
33-99 Elias.
100 Jacob, d. Sept., 1739.
101 Asa, „ s. p.
102 John, „ „
103 Sarah, „ „
104 Mary, m. — Drake.
105 Elizabeth, „ Obadiah Clough.
- 10-34 SAMUEL WHITMORE, of Killingly, m. Peternell Mitchell, Dec. 5, 1722, and had —
34-106 Samuel, b. Dec. 13, 1723.
107 Peternell, „ Feb. 23, 1724.
108 Abigail, „ Jan. 21, 1726.
109 Edward, „ Aug. 20, 1728.

10-36 DANIEL WHITMORE, of Killingly, m. Dorcas Convers, Mar. 20, 1723, and had —

- 36-110 Margaret, b. Jan. 24, 1725.
 111 Daniel, }
 112 Dorcas, } ,, May, 1727.
 113 Martha, ,, May, 1728.
 114 Josiah, ,, Mar., 1730.
 115 Moses, ,, Aug., 1731.
 116 Abigail, ,, June, 1733.
 117 Aaron, ,, Mar., 1735.
 118 Elizabeth, ,, Mar., 1737.
 119 Mehitable, ,, May, 1739.
 120 Thankful, ,, Dec., 1740.
 He d. Aug. 12, 1768.

10-37 EPHRAIM WHITMORE, of Killingly, m. Elizabeth —, and had —

- 37-120a. Lois, b. July 15, 1728.
 b. —, ,, Apr. 13, 1729.
 c. Elijah, ,, July 4, 1731.
 d. Asia, ,, Oct. 7, 1733.
 e. Elisha, ,, May 7, 1738.
 f. —, ,, June 8, 1740.
 g. Mary, ,, July 29, 1744.

11-40 JOSEPH WHITMORE, jun., of Woburn, m., 1st, Elizabeth Grover ; and, 2d, Elizabeth Flagg. Children : —

- 40-121 Joseph, b. Sept. 9, 1719.
 122 Elizabeth, ,, Mar. 3, 1730 ; d. 1748.
 123 Mary, ,, Sept. 5, 1731 ; m. — Radcliff.
 124 Phebe, ,, Aug. 6, 1733 ; ,, — Titcomb.
 125 David, }
 126 Jonathan, } ,, Oct. 18, 1734.
 127 Nathan, ,, Nov. 16, 1736 ; d. 1756.
 128 Ruth, ,, Mar. 24, 1739 ; m. — Furlong.
 129 Ebenezer, ,, Sept. 14, 1740 ; d. 1760.
 130 Hannah, ,, May 28, 1742 ; m. — Morse.
 131 Dorothy, ,, Feb. 9, 1744 ; ,, John Huse, May 19, 1768.
 132 Thomas, ,, Jan. 17, 1746 ; d. Nov. 3, 1747.
 133 Abigail, m. — Proctor.

Fourth Generation.

12-41 FRANCIS WHITMORE, of Middletown, m. Sarah Pryor, Feb. 20, 1724, and had —

- 41-134 Sarah, b. Jan. 4, 1725.
 135 Mary, ,, Mar. 23, 1727.
 136 Isabel, ,, Feb. 24, 1729.
 137 Francis, ,, Mar. 13, 1731.
 138 Susanna, ,, Mar. 13, 1733.
 139 Zerviah, ,, Feb. 27, 1735.

- 12-45 JACOB WHITMORE, of Middletown, m., 1st, Anna Stow, Feb. 2, 1730, and had —
 45-140 Ruth, b. June 14, 1731.
 His wife dying April 12, 1734, he m., 2d, Rebecca Hurlbut, July 31, 1735, and had —
 141 John, b. May 6, 1736.
 142 Rebecca, ,, Oct. 17, 1740; d. Aug. 22, 1742.
 143 Mary, ,, Aug. 2, 1742.
 He d. June 5, 1743.
- 12-46 NATHANIEL WHITMORE, of Middletown, m. Sarah, widow of John Lucas, Feb. 18, 1731, and had —
 46-144 Gurdon, b. Dec. 9, 1731; d. June 14, 1745.
 145 Hannah, ,, Jan. 9, 1735.
- 12-48 DANIEL WHITMORE, of Middletown, m., 1st, Nov. 3, 1738, Mehitable Hubbard, and had —
 48-145½ Thankful, b. Sept. 12, 1739.
 146 Daniel, ,, May 1, 1741.
 147 Mabel.
 He m., 2d, Mary Chalker, May 30, 1744, and had —
 148 Stephen, b. Aug. 16, 1746.
 149 Mehitable, ,, Apr. 12, 1748.
 150 Gurdon, ,, Apr. 7, 1750.
- 12-51 EBENEZER WHITMORE, of Middletown, m. Thankful Egleston. July 19, 1744, and had —
 51-151 Ebenezer, b. Dec. 14, 1745.
 152 John, ,, Nov. 18, 1748; d. Oct. 11, 1751.
 153 Noadiah, ,, Dec. 31, 1750.
 154 John, ,, Aug. 16, 1752; ,, Dec. 28, 1779.
 155 Luther, ,, May 4, 1754; was of Middle Haddam, Ct.
 156 Hezekiah, ,, Mar. 3, 1756.
 157 Thankful, ,, Dec. 10, 1758.
 158 Timothy, ,, Feb. 10, 1761.
 159 Noadiah, ,, Jan. 23, 1763; d. Apr. 28, 1813.
 160 Jehiel, ,, Dec. 31, 1764.
 161 Lucy, ,, Apr. 7, 1768.
 He d. Feb. 16, 1804; his wife d. Aug. 3, 1787.

Ebenezer Whitmore

- 15-61 FRANCIS WHITMORE, of Middletown, m. Elizabeth Hale, Nov. 15, 1750, and had —
 -61-162 Samuel, b. Dec. 26, 1751.
- 16-69 FRANCIS WHITMORE, of Middletown, m., 1st, Rachel White, July 15, 1750, who d. Mar. 1, 1751. He m., 2d, Sybil White, Apr. 18, 1753, and had —
 69-163 Rachel, b. Dec. 22, 1753; d. Jan. 31, 1755.
 164 Mary, ,, Nov. 26, 1755.
 165 Sybil, ,, Oct. 13, 1757; ,, Mar. 31, 1758.
-
- 22-82 JOHN WHITMORE m. Martha Lane, of Bedford, and had —
 82-166 John, b. Oct. 23, 1737; d. Aug. 29, 1743.
 167 William, ,, Mar. 17, 1739; ,, Sept. 11, 1743.
 168 Ebenezer, ,, Jan. 1, 1741; ,, Aug. 24, 1743.
 169 Martha, ,, Sept. 30, 1742; ,, Apr. 17, 1750.

- 170 Mary, b. May 2, 1744.
 171 Lucy, ,, Nov. 8, 1745; d. Feb. 16, 1750.
 172 Susanna, ,, July 16, 1747; ,, Mar. 4, 1750.
 173 John, ,, June 13, 1749; ,, Feb. 21, 1750.

He d. Oct. 25, 1748, and his wife removed to Conn. He was a leading man in Bedford, being selectman, treasurer, and clerk. The town, during his life, sent no representative, being a precinct of Billerica.

John Whitmore
 Martha Whitmore

- 22-83 FRANCIS WHITMORE, jun., m. Mary Hall, Jan. 1, 1739, and had —
 83-174 Stephen, b. Oct. 21, 1739.
 175 Francis, bap. Aug. 16, 1741.
 176 William, b. Sept. 6, 1746.
 177 Mary, ,, Dec. 25, 1750; m. Thomas Blodgett, of Lexington.
 178 Elizabeth, ,, Nov. 27, 1752; ,, Elisha Seavins.
 179 John, ,, Nov. 25, 1754.
 180 Susanna, ,, Sept. 14, 1757; ,, Thomas Dinsmore.
 181 Andrew, ,, Oct. 2, 1760.

Francis W. was engaged in business in Medford; but his too generous method of dealing embarrassed his affairs; and having, with Rev. Mr. Stone, purchased a township on the Kennebec, he removed thither with his oldest son, Stephen. He was engaged in shipping masts for the royal navy, an occupation which gave much offence to the squatters on the crown lands. He d. Apr. 27, 1794; and his wife d. Oct. 20, 1791, aged 79.

Francis Whitmore Jun

- 22-85 WILLIAM WHITMORE m. Mary, dau. of Thomas and Mary Brooks,
 Oct. 1, 1747, and had —
 85-181a. William, b. May 3, 1748; d. Nov. 19, 1775.
 b. John, ,, May 31, 1750; ,, July 28, 1750.
 c. Mary, ,, Oct. 25, 1752; m. — Walker, of Rindge.
 d. Sarah, ,, Nov. 7, 1757; d. *s. p.*
 e. Samuel, ,, Dec. 15, 1759; ,, Oct. 22, 1762.
 f. Martha, ,, *s. p.*

He was a graduate of Harvard College; but bodily weakness prevented him from active pursuits, though he was a schoolmaster for a short time. The manner of his death was very peculiar; he having died in consequence of an illness produced by a dread of the smallpox. He d. Mar. 10, 1760. His widow d. Oct. 10, 1765.

William Whitmore

- 27-87 JOHN WHITMORE, of Newton, m. Beulah —, and had —
 87-182 John, b. June 11, 1758.
 183 Abigail, „ Apr. 25, 1760.
 184 Elisha, „ Feb. 17, 1763.
 185 Katie, „ Feb. 7, 1765.
 186 Isaac.
- 27-88 JOSEPH WHITMORE, of Newton, m. Susanna Chick (published,
 at Boston, Mar. 7, 1755), and had —
 88-187 Enoch.
 188 Joseph, d. 1766.
- 30-92 MOSES WHITMORE, of Newton, m. Rebecca —, and had —
 92-189 Margaret, b. May 8, 1731.
- 32-94 ISAAC WHITMORE, of Killingly, m. — —, and had —
 94-190 Zerviah, b. Aug. 24, 1752.
 191 Mehitabel, „ Aug. 17, 1754.
 192 Joseph, „ Feb. 13, 1757.
 193 Hannah.
 194 Rachel, „ July, 1759.
 195 Zolva.
 196 Jabez, „ Jan. 18, 1765.
- 36-111 DANIEL WHITMORE, of Killingly, m. — —, and had —
 111-197 Daniel.
 198 Anna, m. Jonas Kelly.
- 36-117 AARON WHITMORE, of Killingly, and afterwards of Mansfield,
 Conn., m. — —, and had —
 117-199 Ruth, b. Sept. 11, 1762.
 200 Edith, „ Mar. 10, 1764.
 201 Moses, „ Jan. 17, 1766.
 202 Aaron, „ July 3, 1768.
 203 Elizabeth, „ Nov. 11, 1770.
 204 Daniel, „ May 5, 1773.
-
- 40-121 JOSEPH WHITMORE, of Woburn and Leominster, m. Mary Ma-
 rion, Dec. 24, 1741, and had —
 121-205 Mary, b. Feb. 15, 1743; m. Enos Jones; d. Dec. 23, 1788.
 206 Hannah, „ Oct. 27, 1744.
 207 Rebecca, „ July 16, 1747.
 208 Joseph, „ June 6, 1749.
 209 Benjamin, „ Oct. 26, 1751; d. July 30, 1848.
 210 Isaac, } „ Mar. 3, 1755.
 211 Persis, }
 212 Lucy, „ Jan. 23, 1757.
 213 Elizabeth, „ Feb. 8, 1759.
 214 Edward, „ Aug. 12, 1763.
- 40-125 DAVID WHITMORE, of Newbury, m. Lydia Giddings, Dec. 5,
 1758. He d. at Lebanon, Jan. 9, 1828. Children: —
 125-215 Amos, b. Oct. 29, 1759; d. Mar. 20, 1829.
 216 Ebenezer, „ Feb. 28, 1760.
 217 Jacob, „ Oct. 30, 1761; „ Jan. 6, 1811.
 218 Lydia, „ Oct. 10, 1763; m. Timothy Gordon.
 219 Joshua G., „ 1765; d. 1765.
 220 Mary, „ 1766; „ 1805.
 221 David, „ Sept. 17, 1768.
 222 Sarah, „ Dec. 5, 1771; m. Edward Keyes.
 223 Elizabeth, „ June 20, 1773; d. 1780.

- 224 Giddings, b. Jan. 26, 1777.
 225 Hannah, ,, May 11, 1779; m. John Carr (pub. Sept. 13, 1801).
 226 Joseph F., ,, May 16, 1782; d. May 16, 1803.
- 40-126 JONATHAN WHITMORE m. Sarah Knapp (pub. Dec. 15, 1759),
 and had —
- 126-227 Nathaniel, b. Nov. 20, 1760.
 228 Sarah H., ,, Nov. 26, 1763; m. William Stickney.
 229 Elizabeth F., ,, Mar. 22, 1765; ,, Jos. Moody, Jan. 19, 1790.
 230 Joseph, ,, Feb. 9, 1767.
 231 Abigail, ,, Feb. 8, 1769; ,, Henry Titcomb.
 232 Anthony, ,, Mar. 15, 1771.
 233 Samuel, ,, Mar. 10, 1773; lost at sea, Aug., 1798.
 234 Hannah, ,, Jan. 16, 1775; m. R. Campbell, May 15, 1804.
 235 Benjamin, ,, Aug. 9, 1778.
 236 Jonathan, lost at sea.

Fifth Generation.

- 41-137 FRANCIS WHITMORE, of Middletown, m. Elizabeth Keney, June
 6, 1754, and had —
- 137-237 William, b. Jan. 24, 1755; d. Sept. 26, 1755.
 238 William, ,, July 17, 1756; ,, Oct. 4, 1757.
 239 Elizabeth, ,, Sept. 18, 1758; ,, Mar. 15, 1762.
 240 Francis, ,, Mar. 18, 1761.
 241 Jacob, ,, May 2, 1763.
 242 Elizabeth, ,, Jan. 14, 1766.
 243 John Keney, ,, Mar. 1, 1768.
- 51-159 NOADIAH WHITMORE, of Middletown, m. Widow Persis (Hub-
 bard) Arnold, and had —
- 159-244 Bulkley, b. June 2, 1800.
 245 Clarissa, ,, Jan. 10, 1802; m. Stephen Miller.
 246 Eliza, ,, July 31, 1803; ,, { 1st, — Davison; 2d,
 — Dickerson.
 247 Hannah, ,, Jan. 30, 1805; ,, Collins Chamberlin.
 248 Ann Maria, ,, Mar. 7, 1807; ,, Noah Bradnor.
 249 William, ,, Nov. 12, 1808; ,, { Harriet Daniels; and is of
 New Haven, Conn.
 250 Noah, ,, Aug. 27, 1810; lives in Missouri.
 251 Harriet, ,, May 9, 1812; m. Elijah Paddock.
- 51-160 JEHIEL WHITMORE, of Middletown, m. — — —, and had —
- 160-252 Persis, b. Apr. 2, 1787.
 253 Mary, ,, Jan. 23, 1789.
 254 Thankful, ,, Nov. 15, 1790.
 255 Norman, ,, Apr. 3, 1793.
 256 James, ,, Apr. 5, 1795.
 257 Jehiel, ,, July 7, 1797.
 258 Lucy, ,, Nov. 29, 1799.
 259 Drusilla, ,, Jan. 16, 1802.
 260 Silas, ,, Dec. 31, 1803.

- 295 Elizabeth, b. July 31, 1803; m. Levi Gould, and d. 1849.
 296 Almira, ,, Feb. 14, 1807; ,, John Lovey.

John Whitmore

- 83-181 ANDREW WHITMORE m. Lucy Couillard, and had —
 181-297 James C., b. Jan. 19, 1787.
 298 William H., ,, Sept. 10, 1788.
 299 Merrill, ,, Feb. 20, 1792; d., *s.p.*, 1813.
 300 Elizabeth C., ,, Apr. 18, 1794.
 301 Sophia F., ,, Oct. 9, 1808.
 302 Louisa, ,, Oct. 10, 1806.

- 94-192 JOSEPH WHITMORE, of Killingly, m. — — —, and had —
 192-303 Isaac, b. Aug. 26, 1778.
 304 Joseph, ,, Nov. 25, 1781.
 305 Epaphroditus, ,, Feb. 24, 1784.
 306 Olive.
 307 Julius, ,, Jan. 29, 1789.
 308 Russell.

- 94-196 JABEZ WHITMORE m. Hannah Learned, and had —
 196-309 Davis S., b. Jan. 31, 1782.
 310 Learned, ,, Feb. 27, 1784; d. Dec. 6, 1807.
 311 Dyer, ,, Mar. 13, 1786.
 312 Abby, ,, Jan. 11, 1788.
 313 Mary, ,, Dec. 6, 1789.
 314 Thomas, ,, Jan. 29, 1792.
 315 Hannah, ,, June 18, 1794; ,, Apr. 29, 1807.
 316 Martha, ,, July 27, 1797; ,, Sept. 6, 1828.
 317 Laura, ,, Aug. 3, 1800.
 He d. Apr. 25, 1828. His wife d. Feb. 26, 1827.

- 121-209 BENJAMIN WHITMORE, of Newbury, m. Sarah Thompson, and
 had —
 209-318 Sarah, b. Oct. 7, 1774.
 319 Rufus, ,, May 28, 1778.
 320 Benjamin, ,, Feb. 10, 1782.
 321 Eunice, ,, May 19, 1784.
 322 Mary, ,, May 9, 1786.

- 121-210 ISAAC WHITMORE, of Newbury, m. Rebecca Foster, who d.
 Aug. 30, 1840, aged 80; and had —
 210-323 James, b. Apr. 23, 1782.
 324 Levi F., ,, Feb. 13, 1787.
 325 Sarah, ,, Sept. 16, 1793.
 326 Enoch, ,, Sept. 8, 1796.
 327 Beulah, ,, Aug. 8, 1799.

- 125-215 AMOS WHITMORE, of Newbury, m. Sarah Merrill, Feb. 13,
 1780, who d. Aug. 10, 1838, aged 78; and had —
 215-328 Phebe, m. Henry Southwick.
 329 Amos.

- 125-216 EBENEZER WHITMORE, of Newbury, m. Susanna Merrill, Apr. 14, 1784, and had —
- 216-330 Ebenezer, b. Mar. 27, 1785.
 331 Joshua, „ Aug. 15, 1787.
 332 Ebenezer, „ Oct. 12, 1789.
 333 Mary, „ Feb. 22, 1791.
 334 Susanna, „ Aug. 14, 1793.
 335 Lydia, „ Aug. 14, 1796.
 336 George, „ May 16, 1799.
 He d. Aug. 6, 1839. His wife d. June, 1840, aged 76.
- 125-217 JACOB WHITMORE, of Newbury, m. Lydia —, and had —
- 217-337 William, b. 1796.
 338 Jacob, „ 1798.
 339 Charles, „ 1803.
- 125-224 GIDDINGS WHITMORE, of Newbury, m. Orry Parker, and had —
- 224-340 Edwin P., b. Jan. 2, 1808.
 341 Hamlin, „ Mar. 5, 1809.
 342 Albert, „ May 3, 1810; d., *s.p.*, 1847.
 343 Joseph F., „ Dec. 22, 1811.
 344 Martha A., „ Sept. 3, 1815; „ „ 1849.
 345 Henry S., „ Oct. 28, 1818.
 346 Horace M., „ Sept. 25, 1821.
- 126-227 NATHANIEL WHITMORE, of Newbury, m. Jane Mills, Dec. 2, 1784, and had —
- 227-347 Nathaniel, b. May 8, 1788.
 348 Amos H., „ May, 1790.
 349 Sarah K.
 350 Jane, m. Ira Preston, of Danvers.
 351 John M. „ — Smith.
 352 Maria,
 353 Thomas J.
- 126-230 JOSEPH WHITMORE, of Newburyport, m. Bridget Ridgway, and had —
- 230-354 Jonathan, b. Mar. 29, 1792.
 355 Joseph, „ Jan. 13, 1795.
 356 Amelia, d. Mar. 26, 1804.
- 126-232 ANTHONY WHITMORE, of Newburyport, m. Priscilla Chase, Jan. 15, 1795, and had —
- 232-357 Anthony K., b. June 1, 1796.
 358 Elizabeth H., m. Daniel Moore, of Lowell.
 — 359 Samuel K.
 360 Ruth, „ John Calef, of Salisbury.
 361 Benjamin F., „ E. Whittemore, of Lebanon.
 362 Joseph W., „ { Mary A. Felt, of Salem,
 „ { Nov. 24, 1830.
 363 Sarah K., „ John Butterfield, of Lowell.

Sixth Generation.

- 159-244 BULKLEY WHITMORE, of Middletown, m. Martha (Pryor) Miller, and had —
- 244-364 Eliza Ann, b. Sept. 1, 1827; d. Oct. 9, 1854.

- 365 Chauncey B., b. July 9, 1829.
 366 Noah H., „ May 1, 1831.
 367 Edwin A., „ Nov. 31, 1832.
 368 Clarissa, „ Sept. 18, 1834; d. 1840.
 369 Charles H., „ Aug. 20, 1837; „ 1840.
 370 William A., „ Mar. 9, 1839; „ 1840.
 He d. 1840.

174-265 SAMUEL WHITMORE, of Bowdoinham, m. — — —, and
 had —

- 265-371 Charity, b. Dec. 29, 1797.
 372 Francis, „ Oct. 8, 1799.
 373 Sarah P., „ May 15, 1802.
 374 Hannah, „ Feb. 17, 1804.
 375 Farosina, „ Nov. 23, 1805.
 376 Mary, „ Feb. 2, 1808.
 377 James P., „ Mar. 13, 1810.

174-266 WILLIAM WHITMORE, of Bowdoinham, m. Rachel — — —, and
 had —

- 266-378 Stephen, b. Nov. 5, 1793.
 379 Hepzibah, „ Feb. 13, 1796.
 380 Winship R., „ May 2, 1798.
 381 Mary, „ Feb. 20, 1799.
 382 Rachel, „ Nov. 24, 1801.
 383 True, „ May 23, 1805.
 384 Comfort G., „ Sept. 2, 1807.
 385 William, „ Feb. 11, 1810.
 386 Abigail C., „ Mar. 5, 1813.
 387 Byram, „ May 22, 1815.
 388 Dexter, „ Feb. 1, 1818.

174-268 JOHN WHITMORE, of Bowdoinham, m. Sarah McLellan, who
 was b. 1778, and d. Apr. 10, 1839. Children: —

- 268-389 Amherst, b. Sept. 18, 1805.
 390 Philena, „ May 2, 1807.
 391 John, „ Jan. 29, 1809.
 392 Hannah S., „ Sept. 16, 1810.
 393 Nathaniel M., „ Oct. 1, 1812.
 394 Stephen, „ May 9, 1814.
 395 Sarah, „ Jan. 9, 1816.
 396 Chadbourne, „ Oct. 4, 1818.
 397 Samuel, „ Feb. 15, 1820.

174-269 JONATHAN WINS WHITMORE, of Newton, m. Mary Rogers,
 1797, and had, by her, —

- 269-398 Mary, b. June 18, 1798.
 399 Elizabeth, „ July 18, 1800; d. 1801.
 400 Charles R., „ Aug. 28, 1802.
 401 Julia K. H., „ Mar. 10, 1805.
 402 Emeline F., „ May 29, 1807.
 403 Isabella M., „ Apr. 21, 1809; „ 1811.

174-270 BENJAMIN WHITMORE, of Bowdoinham, m. Elizabeth Temple,
 and had —

- 270-404 Mary Ann, b. Oct. 2, 1809.
 405 Elizabeth T., „ Mar. 25, 1812.
 406 Benjamin, „ Feb. 20, 1814.
 407 Emily, „ Feb. 24, 1816.

- 408 Minerva, b. Aug. 12, 1818.
 409 John T., „ Dec. 25, 1820.
 410 Andrew, „ Sept. 13, 1825.
 He d. Aug. 24, 1847.
- 179-285 WILLIAM D. WHITMORE m. Rhoda Woodward, Jan. 20, 1805,
 and had —
 285-411 Charles, b. Dec. 19, 1805; d. Mar. 24, 1807.
 412 Charles O., „ Nov. 2, 1807.
 413 Martha, „ May 9, 1810; „ Nov. 3, 1814.
 414 Huldah, „ Aug. 1, 1812; m. W. G. Barrows.
 He d. 1819.
- Wm. D. Whitmore*
- 179-287 JOHN WHITMORE m. Mary Wheeler, and d. Feb. 30, 1818.
 He had —
 287-415 Abigail, b. Jan., 1813.
 416 Gilbert D., „ Aug. 17, 1815.
 417 Mary Anne, „ Dec., 1817.
- 179-290 ISAIAH C. WHITMORE m. Elizabeth Ann Culver, and had —
 290-418 Mary E., b. June 23, 1823; d. Aug. 8, 1848.
 419 Frederic H., „ Dec. 8, 1824; m. M. E. Curtiss, Oct. 21, 1848.
 420 William P., „ June 28, 1827.
 421 Virginia, „ Nov. 15, 1828.
 422 Isaiah C., } „ Feb. 21, 1830; { d. June 27, 1839.
 423 Edward, } „ „ Mar. 14, 1830.
 424 Emma, „ Nov. 14, 1831; „ Apr. 9, 1842.
 425 Julia Ann, „ Feb. 24, 1834; „ May 1, 1835.
 426 Henry, „ Nov. 30, 1836.
 427 Edward C., „ June 12, 1840; „ Oct. 1, 1841.
 428 Edwin, „ Apr. 5, 1842.
 429 Azelia, „ June 6, 1844.
 430 Franklin G., „ Sept. 8, 1846.
- 179-291 GAMALIEL WHITMORE, of Bath, m. Mary Dummer, and had —
 291-431 Elizabeth, b. 1823; „ J. Rideout.
 432 Harriet, „ 1825.
 433 James, „ 1830; d. 1830.
 434 Ann, „ 1834; „ 1834.
 435 Charles, „ 1836.
 436 Shubell, „ 1844; „ 1844.
 437 Joseph, „ 1845.
- CREIGHTON WHITMORE, of Bath, m. Eliza P. Haskell, and
 has surviving but one child, —
 437½ Sarah E., m. O. H. Wight.
- 181-297 JAMES C. WHITMORE, of Phippsburg, m., 1st, Jane, dau. of
 Patrick and Mary Drummond, and had —
 297-438 Jacob D., b. July 24, 1825.
 439 Jane A., „ June 7, 1828.
 440 James N., „ Oct. 18, 1830.
 441 Patrick D., „ Nov. 3, 1832.
 He m., 2d, Frances D., dau. of John and Nancy Swett, and
 had —
 442 Tamerlane V., b. July 25, 1841.

- 181-298 WILLIAM H. WHITMORE, of Phippsburg, m., 1st, Charlotte, dau. of John and Susan Parker, and had —
- 298-442½ Jane M., b. July 10, 1819; m. — Drummond.
 443 Frances E., „ Oct. 27, 1821; „ — Kendall.
 444 Parker M., „ Nov. 22, 1823.
 444½ Susan D., „ Apr. 19, 1826.
 445 James C., „ Oct. 19, 1828.
 446 Charlotte E., „ May 1, 1831; „ Jarvis Patten.
 He m., 2d, Phebe Hudson, and had —
 447 William E., b. Nov. 22, 1833.
 448 Charles A., „ Apr. 22, 1835.
 449 Benjamin F.D., „ May 9, 1837.
 450 Andrew H., „ Feb. 12, 1841; d. *s.p.*
 451 Chapman T., „ Dec. 18, 1842; „ „
 452 Adeline J., „ Nov. 22, 1845.
-
- 192-303 ISAAC WHITMORE, of Killingly, m. Philomela Sanford, and had —
- 303-453 Isaac N., b. Dec. 3, 1830.
 454 Joseph, „ Sept. 28, 1832.
- 192-304 JOSEPH WHITMORE, of Killingly, m., June 17, 1804, Electa Arkley, who was b. June 29, 1789; and had —
- 304-455 Mary Ann, b. Aug. 21, 1805; m. Seth Rogers.
 456 Emeline, „ Nov. 21, 1806; „ Jabez Smith.
 457 Harriet A., „ Aug. 31, 1808; „ Charles Wright.
 458 Louisa, „ Aug. 7, 1810; „ Halsey Brown.
 459 Lucy Ann, „ July 4, 1812; „ Edwin Brainer.
 460 Elvira, „ Apr. 27, 1814; „ Dwight A. Lyman.
 461 Almira, „ June 10, 1816; „ Martin Chapman.
 462 Jane E., „ Feb. 10, 1818; „ Seymour Kellogg.
 463 Carisla, „ Aug. 15, 1820; „ Tryon Holmes.
 464 Clarissa M., „ May 14, 1824; „ G. W. Lester.
 465 Augusta S., „ Dec. 14, 1826; „ Nehemiah Upham.
 466 Ellen G., „ Nov. 2, 1830; „ Lyman Upham.
 467 Frances E., „ Oct. 20, 1833; „ Charles H. Whittier.
 468 Adeline, „ (?) 1822; „ M. B. Wright.
- 192-305 EPAPHRODITUS WHITMORE, of Killingly, m., 1st, Susanna Hoory, and had —
- 305-469 Mary, m. — Ellis.
 470 Russell, b. Feb. 4, 1814.
 471 Epaphroditus, „ Apr. 16, 1816.
 472 Hannah, „ — Corcy.
 473 Susanna, „ — Day.
 474 Adeline, „ — Ballard.
 He m., 2d, Elizabeth Burnett, and had —
 475 Cerissa A.
 476 Franklin E.
 He d. Nov. 6, 1851.
- 192-307 JULIUS WHITMORE, of Killingly, m. — —, and had —
- 307-477 Russell, b. Nov. 22, 1815; d. May 29, 1852.
 478 Daniel, „ Dec. 10, 1817.
 479 Omen F., „ Mar. 30, 1825.
 —480 Samuel, „ Apr. 3, 1827; „ Oct. 6, 1853.
 481 Joseph M., „ Jan. 2, 1830.

Seventh Generation.

- 265-372 FRANCIS WHITMORE, of Bowdoinham, m. Martha —, and had —
- 372-515 George L., b. Apr. 1, 1826.
 516 Francis, „ Nov. 18, 1828.
 517 Thomas P., „ July 29, 1830.
 518 Susan P., „ Oct. 16, 1833; d. July 6, 1852.
 519 Mary, „ Feb. 26, 1836.
 520 Martha E., „ Nov. 26, 1839.
 521 Malvina I., „ Aug. 5, 1842.
- 266-378 STEPHEN WHITMORE, of Bowdoinham, m., 1st, Abigail —, and had —
- 378-522 Theresa, b. Dec. 15, 1819.
 523 Lorenzo, „ Dec. 22, 1823.
 524 John, „ Aug. 23, 1824; d. Aug. 12, 1846.
 525 Stephen, „ Apr. 18, 1828.
 His wife dying Feb. 20, 1830, he m., 2d, Mary A. —, and had —
 526 Ellen M., b. Feb. 23, 1833.
 He d. Dec. 30, 1838.
- 266-383 TRUE G. WHITMORE, of Litchfield, m. Philena Sinclair, and had —
- 383-527 Byram.
 528 Dexter.
 529 Winship.
 530 William.
 531 Abigail.
 532 Mary.
 533 Hepzibah.
 534 Rachel.
- 266-385 WILLIAM WHITMORE, of Bowdoinham, m. Susan —, and had —
- 385-535 George W., b. Mar. 26, 1848; d. Aug. 3, 1850.
 536 Joseph B., „ June 30, 1850; „ Sept. 17, 1851.
 537 Margaret H., „ Jan. 9, 1852; „ Aug. 9, 1854.
- 268-389 AMHERST WHITMORE, of Brunswick, m. Mary Perry, and had —
- 389-537a. Nathaniel M.
 b. William.
 And two daughters.
- 285-412 CHARLES O. WHITMORE, of Boston, m. Lovice Ayres, Dec. 22, 1830, and had —
- 412-538 Charles J., b. Apr. 27, 1834.
 539 William H., „ Sept. 6, 1836.
 540 Martha H., „ Sept. 5, 1838.
 541 Anna L., „ Sept. 16, 1840.
 542 Charlotte R., „ Mar. 9, 1843.
 543 Creighton, „ Dec. 16, 1845; d. Apr. 25, 1848.
 His wife dying Sept. 27, 1849, he m., 2d, Oct. 30, 1851, Mary E. Blake, widow of George Blake, jun., of Boston, who has by her first husband two daughters.

- 287-416 GILBERT D. WHITMORE, of Boston, m. Mary Ann Story, Oct. 5, 1841, and had —
- 416-543a. Sarah, b. June 25, 1842; d. Feb. 2, 1849.
 b. Caroline, ,, Feb. 16, 1845; ,, Jan. 30, 1849.
 c. Elizabeth, ,, Dec. 20, 1848.
 d. Charlotte, ,, Jan. 28, 1851.
 e. John, ,, Mar. 16, 1853.
- 290-419 FREDERIC H. WHITMORE, of New York, m. Mary Emily Curtiss, Oct. 21, 1848, and has —
- 419-544 Emily Eliza, b. Dec. 26, 1849.
 545 Frederic, ,, Aug. 15, 1852.
- 305-470 RUSSELL WHITMORE m., 1st, Julia M. Niles, and had —
- 470-546 Addison H., b. June 24, 1839.
 547 Otis H., ,, June 29, 1848.
 548 Francis E., ,, Sept. 2, 1850.
 He m., 2d, Jane M. Conant.
- 305-471 EPAPHRODITUS WHITMORE m. Susan Conant, and had —
- 471-549 Dwight E., b. Sept. 9, 1840.
 550 Stoughton C., ,, Dec. 11, 1842.
 551 Westley, ,, July 25, 1850.
- 307-477 RUSSELL WHITMORE m. — —, and had —
- 477-552 Daniel.
 553 Charles.
 554 Timothy S.
 555 Albert.

A P P E N D I X.

JOHN WHITMORE was of Wethersfield, Conn., in 1640, as, in February of that year, Richard Westcoat, for misleading him, was fined ten shillings. In 1641, he removed to Stamford, with others, who settled under the direction of Rev. Richard Dunton, and had been sojourners at Watertown, Mass. A list of his farms in Wethersfield is here given: —

The second month and fifth day, 1641, the lands of Jo. Whitmore, lying in Wethersfield, on Connecticut River.

One piece whereon his house and barn standeth, containing twelve acres and half, more or less: bounds and abut against the Common, or Landing-place, and against the house-lot of Robert Batts, west, and the meadow of Francis —, east; the sides against the lands of Rob. Batts and Tho. Curtice, north, and the lands of Tho. —, Francis —, Mr. Denton, Jo. —, and Tho. Coleman, south.

One piece of meadow and swamp lying in the Great Meadow, containing three acres three roods, more or less: bounds abut against the highway, west, and Connecticut River, east; the sides against the meadow of Mr. Evarts, south, and Rich. —, north.

One piece lying in Beaver Meadow, containing two acres, more or less: bounds abut against the highway, north, and the lands of Mr. Talcott, south; the sides against the lands of Fran. Horton, east, and Sam. Smith, west.

One piece lying in the Wet Swamp, containing four acres, more or less: bounds abut against a way leading to Beaver Meadow, west, and the swamp of Gor. Hubbard, east; the sides against the land of Mr. Evarts, north, and Mr. Sherman, south.

One piece in the east side of Eastfield, being dry swamp, containing seven acres three roods, more or less: bounds abut against a way leading from Beaver Meadow into Mile Meadow, west, and the middle land, east; the sides against the lands of Ro. Gildersleeve, south, and Ro. Parke, north.

One piece lying on the east side of Connecticut River, containing four and fifth acres, more or less: bounds abut the river, west, and lands of —, east; the sides against the lands of John Robins, south, and Jeffery —, north.

One piece lying in Penny Wise, containing three acres, more or less: bounds abut against the highway, west, and the Great River, east; the sides against the lands of John Nott, south, and Jonab Weed, north.

One piece lying in the West Field, containing — acres two roods, more or less: bounds abut against the highway, south, and Hartford Bounds, north; the sides against the lands of John —, east, and Ro. Abott, west.

One other piece also lying in the West Field, containing fifteen acres and a half, more or less: bounds abut against the highway, south, and Hartford Bounds, north; the sides against the lands of Robt. Abott, east, and John Jesiopt, west.

In 1648, he was killed by the Indians; and the following account is transcribed from Hazard's State Papers, p. 127: —

[1649.] “The Commissioners for New Haven informed the rest of the Commissioners, that, in or about October last, John Whitmore, one of the deputies of Stanford, a peaceable, inoffensive man, not apt to quarrell, or provoke any of the Indians, going forth to seek his cattell, returned not according to expectation, nor could be found by the English that sought him; but, quickly after, the son of a Sogamore who lives near Stanford came into the towne, and told the English that John Whitmore was murdered by one Torquattoes, an Indian; and, to prove it, that Torquattoes had some of his clothes, and particularly his shirt, made of cotton-linnen. Herevpon the English and some Indians went into the woods to take the murdered body for buriall; but, though they bestowed much time and labore, could not find it. Divers of the English at Stanford suspected the Sogamore's son to be either the author or the accessory of this murder, but had not satisfying grounds to seize and charge him.

“About two or three months after, Uncas coming to Stanford, calling the Indians thither, and inquiring after the murdered body, the fore-mentioned Sogamore's son, and one Rohoron, another suspected Indian, led some of the English, and some of Uncas his men, to the place where the murdered body, or the relicts of it, lay. The carcase was brought to Stanford: the Sogamore's son and Rohoron fell on trembling, and thereby confirmed the suspicion of the English, and wrought suspicion in some of the Mohegin Indians, so that they said those two Indians were nought, meaning they were guilty.

“John Whitmore's widow, both by messengers and letters, presses for justice; and other Indians grow more insolent, and censure the English for want of due prosecution in such a case.”

A General Courte in Hartford, the 13th of Sept., 1649: —

“This Courte, taking into serious consideration what may bee done, according to God, in way of revenge of the bloude of John Whitmore, late of Stanford, and well weighing all circumstances, together with the carriages of the Indians (bordering therevpon) in and about the premisses, doe declare themselves that they doe judge it lawfull, and according to God, to make warr vpon them.” — *Pub. Records of Conn.*, p. 197.

The following affidavit is on the Stamford Records: —

“March 7, 1649. — The testimony of John Whitmore his wife, being no Goodwife Whitmore affirmeth yt her husband sold to her son John five acres land on ye plane”

Another, from the same source (both being defective and partly illegible on the records), says, —

“. . . . Yt Bro. Whitmore told him he had sold his son John five acres, in ye East Field, on ye playne; and, if it did not come to so much, he would make it up in ye other plain, and so make it good: it lay in yt plain; and this land was Ro. Fisher's, by gift from ye Corte.”

This John Whitmore, jun., mentioned in the preceding, is no doubt the one who had a dau., Sarah, born at Hartford, Dec. 16, 1647.

THOMAS WHITMORE married Sarah Hale, at Hartford, Dec. 11, 1645, and had —

John, bapt. Sept. 6, 1646.

Sarah, „ Apr. 20, 1651.

And many others. His descendants spell their name Wetmore.

FRANCIS WHITMORE, of Cambridge, owned lands there, near the Plain; near Charles River, by the Boston line; in Charlestown, near Minottamie; near Dunbarke's Meadow; and also in Medford and Lexington. His house stood on the dividing line between Cambridge and Lexington, and is mentioned in the act of division. He served in the Indian wars, under Major Willard, as the Treasurers' books witness. His name, with his wife's, stands on a petition in favor of an old woman charged with being a witch; hence he can hardly have been of the extreme Puritan party, although a member of the church. He was, however, a selectman, &c., in the town, and his name is often to be met with on the deeds, wills, &c., of the early settlers in that town. An account of his wife's family is in Jackson's History of Newton, Mass. His will is here inserted: —

“ After the payment of my just debts, I do give unto my loving wife the use and enfeoffment of my whole estate, in housing, lands, and movables (excepting that part of my land by me already given unto my son Samuel), during her widowhood, for her livelihood, and for the bringing up of my three youngest children, and for the expending of what learning she shall be able upon them. But, if she marry to another man, my will is that she shall have thirty pounds out of my movable estate, to dispose of as she shall see meet. To my two youngest sons, Thomas and Joseph, I do give my housing, barns, and my part of the new mill, with all my lands thereunto belonging; excepting that part of the land by me set out and delivered to my son Samuel, which shall be the full of his portion, he not to share in any after-division of any part of my estate to be equally divided between them. They to enter upon the possession thereof at the age of twenty and one years of age, if their mother be not then living; but if she be then living, and continue my widow, she shall not be dispossessed of any part of my estate during her life. Also my will is, that what of my estate do remain at my wife's decease or marriage, which of them shall first happen, with what each of my children have already had being added thereunto, shall be equally divided among them, to each an equal share. My two youngest sons to have the housing and lands as aforesaid, and to pay out of them, to the rest of my children, that which shall be accounted due to them, as followeth: My eldest son, Francis, his part to be due him two full years after the possessing of my youngest son of the housing and lands as aforesaid; the second, two years after; the third, two years after; and so, successively, till all be paid. To my grandchildren of Daniel Markham, which he had by my daughter Elizabeth, I do give to each of them twenty shillings out of my estate. Also I do nominate my loving friends, William Locke, sen., of Woburn, and Francis Moore, of Cambridge, to be my executors of this my last will.

“ Sth m. 8th day, 1685.”

The estate was valued at £305. 9s. — *Middlesex Recs.*, liber 6, p. 270.

The petition of Rachel Whitmore, before mentioned (see John, No. 3), is as follows: —

To the Hon. Simon Bradstreet, Esq., Governor, and the rest of the Honorable Magistrates now sitting in Boston, the humble petition of Rachell Whitmore, wife of John Whitmore.

Whereas, your petitioner's husband was impressed into the countrye's service against the Indian enemy, and is now with Major Swayne at Newechawanick, and your petitioner and her two children are very weak and ill, and unable to help ourselves, and do any thing for our relief and the rest of the family, as severall of the neighbors can and have informed your honors, —

Doth therefore humbly request the favor from your honors, that her husband, John Whitmore, may be dismissed the present service; and that your honors would please to pass your order for the same, that he may return to his sick family; and your petitioner shall, as in duty bound, ever pray, &c.

RACHEL WHITMORE.

Mass. Records, lib. 35, p. 34.

FRANCIS WHITMORE (No. 1) died Oct. 12, 1685: his birth is ascertained, by two affidavits on file at Cambridge, to have been in 1625.

Concerning the three families of WHITMORE, WETMORE, and WHITTEMORE, all researches show the present bearers of the first name to be descended from FRANCIS WHITMORE, of Cambridge; of the second name, from THOMAS WHITMORE, of Middletown; of the last name, from THOMAS WHITTEMORE, of Malden. I regard the first two as descended from the same stock; but the third is, and has been, a distinct name in England. It would be useless, at present, to speak of any families of the name now or formerly in England; but it may be worth while to note that the mode of spelling was WHITMORE as far back as 1200.

In conclusion, in submitting this sketch of a family record to my cousins, near and remote, I must beg them to prove their forgiveness of all errors herein contained, by sending me the materials to correct them, and to complete the account of all the descendants of FRANCIS WHITMORE.

Boston, Dec. 1, 1855.