

GENEALOGY

OF THE

Descendants of Thomas Gleason

OF

WATERTOWN, MASS.

1607 - 1909

PUBLISHED BY

JOHN BARBER WHITE

EDITED BY

LILLIAN MAY WILSON

HAVRHILL, MASS.

PRESS OF THE NICHOLS PRINT.

1909.

Copyright 1909 by John Barber White.

Printed by "THE NICHOLS PRINT."



JOHN BARBER WHITE

TO
THE MEMORY OF
PATIENCE GLEASON

WIFE OF JOHN BARBER.

WORCESTER, MASS.

Whose strong womanly influence was a
rich legacy to her descendants,
this book is gratefully

DEDICATED.

"Many have risen up to call her blessed."

INTRODUCTION.

One of the writer's early boyhood recollections is of the deep respect and veneration which his mother and her sisters always held for their grandmother, Patience Gleason.

In later years, when genealogical research became an interesting recreation and a means of relief from business cares, the Gleason line of ancestry naturally claimed attention. But before the investigation had progressed to any considerable extent, it developed, through correspondence that other members of the family were at work in this field and that a great deal of valuable genealogical and historical matter had been collected.

The late Daniel A. Gleason of Boston and the late Joseph Meade Gleason of Cincinnati, working together, had made one collection of records and Mr. Albert H. Gleason of Chicago, working practically alone for nearly 13 years, had made another large collection, which also included some records prepared by Mrs. Jane H. Gleason of Cassopolis, Mich.

Before any definite steps were taken towards the publishing of any of these records, Messrs. Daniel A. Gleason and Joseph Meade Gleason both died. Feeling that the work already done ought to be preserved to future generations, the writer proposed to undertake the publishing of a Gleason Genealogy to be compiled from his own and the other collections of records referred to.

This proposition met with the hearty approval of Mr. Albert H. Gleason of Chicago and of Lieut. Howard S. Gleason of Louisville, Ky., who had charge of the collection made by his father and Mr. Daniel A. Gleason, and all these collections were accordingly sent to the writer.

These records, however, were simply in the form of genealogical notes, and a great amount of labor was required in order to combine and prepare them for publication. Miss Lillian May Wilson was engaged to do this work and to add to it, such data as could be readily obtained from the writer's library and from other sources, but not to delay the work for any extended correspondence or research.

Acting under these instructions, Miss Wilson has completed her task, and the result is here presented, with the hope that it will find favor with the many scattered kinsmen, who through its medium, may come to know more of each other.

JOHN BARBER WHITE.

KANSAS CITY, Mo.,
JUNE 30TH, 1909.

EDITOR'S PREFACE

The records of the Gleason family in the male line, contained in this volume, were compiled almost entirely from notes prepared by Albert H. Gleason of Chicago, and by the late Joseph Meade Gleason of Cincinnati, both of whom acknowledged the valuable assistance of the late Daniel A. Gleason of Boston.

Such records of the descendants of the daughters of the Gleason families as appear in this volume, were compiled and inserted by the editor, and these have been obtained from the various town records and from the following sources :

Stiles' "Ancient Windsor."
Temple's "History of Framingham, with Genealogies."
Fisk Genealogy by Frederick Clifton Fisk.
Fairbanks Genealogy by Lorenzo Sayles Fairbanks.
Doggett-Daggett Genealogy by Samuel Bradlee Daggett.
Root Genealogy by James Pierce Root.

The records of the descendants of Rufus Gleason (No. 1208) were compiled from the little volume published by Mrs. Miriam Gleason Truesdell, of Ashville, Chautauqua Co., N. Y. (1900). On the closing pages of this volume will be found a record of the descendants of Daniel Gleason of Genesee, N. Y., which was compiled from notes furnished by Mrs. Jane H. Gleason of Cassopolis, Mich.

LILLIAN MAY WILSON.

KANSAS CITY, MO.,
JUNE 30TH, 1909.

GLEASON.

The name, which in this volume will invariably be spelled Gleason, is found in different localities, in various forms.

In the very early records it is frequently spelled Leson, or Leeson; later it appears with some 30 variations in spelling, such as Gleizen, Glezen, Gleeson, Gleazen, Glysson, Gleazon, Gleison, Gleyson, Leason, Leison, Lesen, Eison, Eason, etc.; but the late Joseph Meade Gleason, in his notes, states that all those in this country of early date, bearing this name, of whatever method of spelling "are descendants of Thomas Gleason, of Watertown, Mass., as we have fortunately been able to determine by the public records of the New England states." The Emigrant Thomas, himself spelled his own name in several different ways.

The first mention of the name in America is found in the records of Watertown, Mass., where one Thomas Gleason took oath of allegiance, June 1st, 1652.

Of the parentage and birthplace of this Thomas Gleason no positive knowledge has been obtained. Mr. J. Henry Lea, at the request of the late Daniel A. Gleason of West Medford, Mass., and of the late Joseph Meade Gleason, of Cincinnati, Ohio, made a somewhat extended search of the wills in the Archdeaconry of Northampton, the Archdeaconry of Northants, the Consistory of Lichfield and the Prerogative Court of Canterbury, but with no satisfactory results.

In the English records, the name is invariably spelled without the "G", and appears, generally as Leeson, and a rather numerous family of that name lived in Northampton County, England. This, coupled with the fact that, in the earliest records in this country, those of Watertown and Cambridge, Mass., the name appears as Leson and Leason, respectively, affords grounds for

the belief that Thomas of Watertown was a descendant of the Leasons of Northampton County; and this belief is further strengthened by the similarity of Christian names, used by the Northampton County family and those appearing in the early generations of the American family.

In his report, Mr. Lea quotes from Bridges "Northants", a pedigree of the Leasons of that place, which he has supplemented with information obtained from various Wills, and which is as follows :

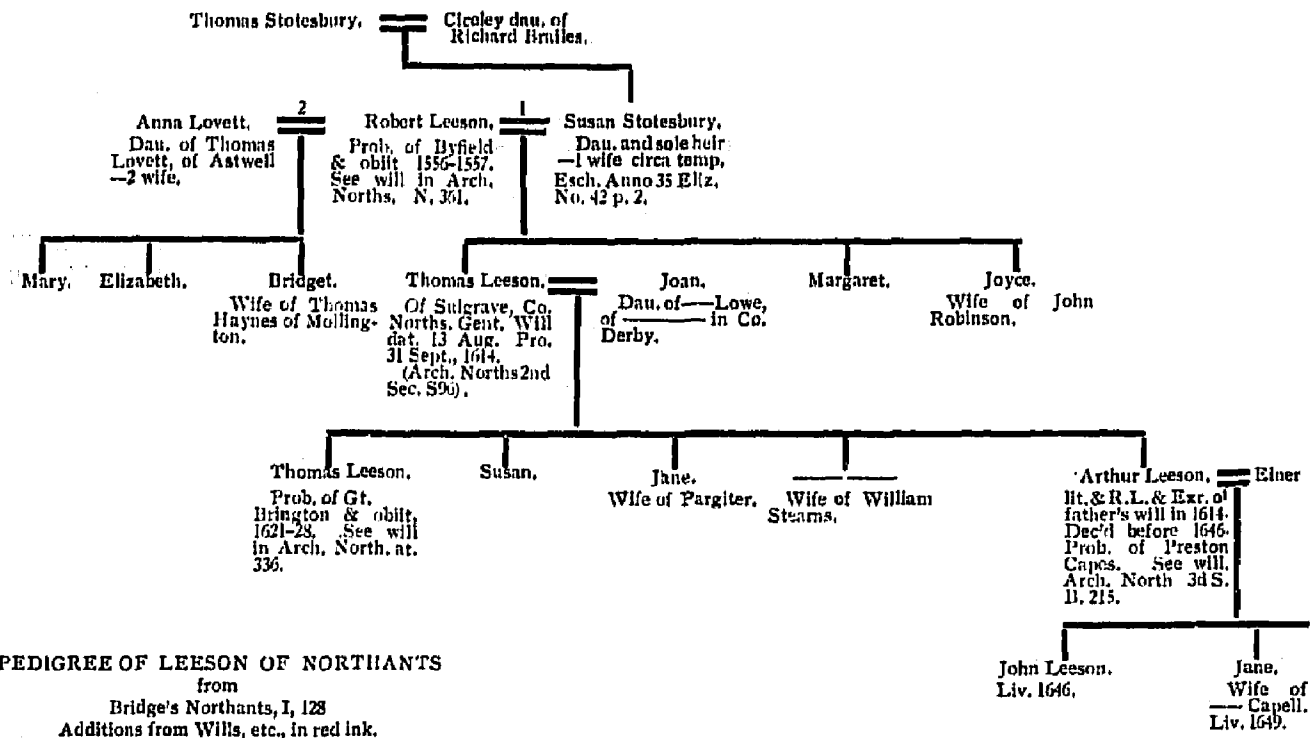

PEDIGREE OF LEESON OF NORTHANTS
 from
 Bridge's Northants, I, 128
 Additions from Wills, etc., in red ink.
 (Signed) J. HENRY LEA.

THE GLEASON GENEALOGY. 11

It is not improbable that Thomas of Watertown, Mass., was the son of Thomas of Brington, and grandson of Thomas of Sulgrave, a copy of whose Will, furnished by Mr. Lea, is as follows :

WILL.

Extracted from the District Registry attached to the Probate Division of Her Majesty's High Court of Justice at Northampton.

The laste Will and Testamente of Thomas Leeson of Sulgrave, in the County of Northt Genttall being made this XIIItth day of August, Anno 1614.

In the Name of God Amen ; I Thomas Leeson of Sulgrave in the County of Northt afforesaid Genttlemen being sicke in body butt in perfecte memory of mynde doe mak and ordayne this my laste will and testamente & ffirst I bequeathe my sole into the hands of the Almighty God my Saviour and redemer and my body to be buried in the prishe Churche yarde of Sulgrave and and my body to be layde neere my late wife deceased and towards the repaire of wch Churche I give three shillings & foure pence and to the poore of the saide town of Sulgrave I give xx^s to be distributed according to the discretion of my Executor that shal be by mee made by this my laste Will as folloethe : It. I give and bequeathe to my sonne Thomas Leeson one of my best silver spoones. Ite. I give and bequeathe to my daughter Susan one silver gilte bole and a gilte silver spoone. Ite. I give and bequeathe to my sonne in lawe William Steavens one of my beste silver spoones. Ite. I give and bequeathe to my daughter Jane Pargiter one of my best silver spoones the press and the couver cubbarte wch standethe in my chamber & a wainscott cheste. Ite. I give and bequeath to my daughter Elsiee Leesone wife to my sonne Aurther Leeson one gilte salte with a cover. Ite. I give and bequeath to my sister Bridgett Haynes wiffe of Thomas Haines of Mollington one of my lesser silver spoones and a paire of my better sort of sheetes. Ite. I give and bequeath to every one of my children's children five shillings a peece to be payde to them by my Executor within one halfe yeare nexte after my decease. Ite. I give and bequeathe to my sarvante Alice Page one mattrise a blanckett and a paire of my

course sheetes. Ite. I give and bequeathe to my sonne Arther Lecson all the reste of my goods and cattell wch are as yett un-given & Bequeathed whome I doe make and ordaine sole Executor of this my laste will & testamente trustinge hime to see these foresaide legasies pformed my deptes payde and my funeral discharged and see in all other points this my last will to be pformed accordinge to my trewe intente and meaninge herein, In witnes whereof I have hereunto sett my hand and seale the daye and yeare first above written. Ite. Lastly I doe ordaine and constitute my wellbeloved ffrends Mr. Thomas Courte Vickar of Sulgrave afforesaid and Mr. Robarte Washington of the same Esquire to be overseeres for the trewe pformance of this my last Will & Testament and to eyther of them I gve iis for their paines. Witnesseth hereunto.

HUGH LADDE

THOMAS LEESON

WILLM LADD

JOHN COMBES

Proved 31st day of September 1614.

It is to be regretted that Thomas of Sulgrave, in his will, made no mention of his grandchildren. Had he done so, the present problem would, no doubt, be easy of solution.

It is also much to be regretted that the Registers of Sulgrave prior to 1668, have been destroyed. Those of Brington, from 1558, and of Abthorpe, from 1583, and also some others in the County of Northampton, still exist. A careful search of these Registers might throw some light on this subject.

The limited time allowed for the completion of the present work has not permitted any further search of the English records, but for the assistance of those who may, at some future time, undertake to complete this record, the following details from Mr. Lea's report, are here inserted.

LEESON WILLS IN

ARCHDEACONRY OF NORTHAMPTON

1527-32—	Leyson, Thomas	Everdon	Book D. fo. 199
1545-48—	Leson, John Henerdon,	(Lit. Harrowden)	L. 47
—	Leeson, Margaret	Everdon	I. 248
1547-57—	Leyson, Thomas	Newnham	N. 77

1556-57—	Leson, Robert	Byfield	N.	361
1558-59—	Leson, John	Everdon	Q.	21
1559-62—	Leson, William	"	R.	129
1570-77—	Leyson, Agnes	"	T.	24
1590-1602—	Leeson, Alice	Abthorpe	W.	181
1591-1615—	Leeson, John	Farthingstone	Y.	3
1621-28—	Leeson, Thomas	Great Brington	A.V.	336

SECOND SERIES

1614	—	Leeson, Thomas	Sulgrave	S.	96
1617	—	Leeson, George	Everdon	O.	20
1627	—	Leeson, William	Harpole	M.	298
1639	—	Leeson, Richard	Staverton	K.	194

THIRD SERIES

1624	—	Leeson, Anthony	Newnham	B.	246
1641	—	Leeson, Bennett	Everdon	B.	236
1646	—	Leeson, Jane	Abthorpe	A.	166
	—	Leeson, Arthur	Preston Capes	B.	215

The name of Gleason does not occur.

LEESON WILLS IN
CONSISTORY OF LICHFIELD, 1516 TO 1652.

1593—Admon. of THOMAS LEISON of Church Broughton, gr'td at Lichfield 16 May to George Leison, the Brother, for use of John, Elizabeth & Johanne Leison, minors, the children of the deceased.

Inv. taken 15 Feb. 1593 by Robert Bullyvant, Geo. Eld, John Foxe, Nicholas Hoome & Roger Elde—£19-4-6.

1603—Admon. of GEORGE LEESON & Catherine his wife of the parish of Fillongley, co. Warwick, granted to Anne Leeson als. Parre & Thomas Leeson, children of the deceased. A.B.

1604.—Will of THOMAS LEESON of Fillongley, co. Warwick, dated 23 March 2 Jas. I., To be buried in Chyd. as near lyttell Anne Parre as may be. To Anne Parre my sister 40s. & to her husband Gylles Parre 28s. Executor—Martin Holbeck. To Eliz. Owghton my cozen 5s. To Thomas Keeley xxa. To Alice Hewes iij^s. To Joane Pickeringe xij^d. To Thomas Lee apparell. Overseers—James Sadler, Richard Edson, John Heyth & Alles Cupper.
 Witnesses—James Sadleur, Richard Edson, John Heath & Alice Knight.
 Inv. taken 29 March 1604 by James Sadlier, & Richard Edson—total £7-3-0.
 Proved at Lichfield 30 March 1604 by Exor named in the will.

1628.—Admon. of ALICE LESSON of Strongshall, parish of Uttoxeter, co. Staff., granted at Lichfield 3 July to Arthur Bailie of Strongshulf (sic) husbandman, the Brother. Inv. 21 June 1628 by Henry Tomlinson, James Wakefield & William Welche.
 Debts—to Barloe's wife, a man near Leicester, & one Yeoman of Rodsley.

LEESON WILLS IN
PREROGATIVE COURT CANTERBURY.

1600 to 1650.

1625—Leeson, Francis	London	Oct.	Clarke	111
1630—Leyson, David	Wales	Dec.	Scroope	116
1642—Leysons, William	Glam ⁿ	Feb.	Campbell	15
1647—Leason, John	London	Apr.	Fines	71
1649—Leeson, Jane	North ⁿ	June	Fairfax	97

ADMONS.

1632.—Thos. Leeson. Commission issued 21 July to William Kinge Creditor of Thomas Leeson lately deceased in parts beyond the seas (in pts vltamarinus) bachelor & intestate. Act Bk 113

- 1638—John Leeson. Com. issued 24 May to Simon Weild Creditor of John Leyson, late of Boylston, co. Derby, intest. &c A. B. 175
- 1638—John Leeson. Com. issued 14 August to Frances Leson, relict of John Leson late of Redderith, co. Surry, but deceased in parts beyond the seas, &c.
A. B. 199
- 1640—George Leason. Com. issued to William Leason brother of George Leason, late deceased in parts beyond seas, bachelor & Intest. granted 8 September to admr. &c.
A. B. 152

The wife of Thomas Gleason of Watertown was Susannah Page, and Mr. Lea reported the following :

PAGE WILLS IN
ARCHDEACONRY OF NORTHANTS

1510-20	—Page,	Philip	Carleton	Book A. fo.	191
	— “	William	Orton Rothwell	A.	138
1527-32	— “	John	West Haddon	D.	88
		Elizabeth	Doddington	D.	412
1531-38	— “	Henry	Carleton	E.	79
	— “	John	Doddington	E.	191
	— “	Elizabeth		E.	281
1540-42	— “	Thomas	Rothwell	G.	62
1545-48	— “	Dorothy	Lodington	I.	49
	— “	Richard	Wollaston	I.	189
	— “	William	Wellingborough	I.	33
1549-57	— “	John	Braybrooke	K.	35
	— “	William	Wellingborough	K.	135
	—Page,	John	Huslebeache	K.	164
1556-57	— “	William	Hackleton	N.	303
1556-57	— “	Richard	Uppingham	O.	11
1558-59	— “	Thomas	Brigstock	Q.	133
1559-62	— “	Eleanor	Kingsthorpe	R.	96
1567-69	— “	Robert	West Haddon	S.	65

1570-77	—Payge, Robert	Carlton	T.	28
1578-89	—Page, Thomas	West Haddon	V.	200
	— “ William	Wellingborough	V.	327
1590-1602	— “ Thomas	Rothwell	W.	73
	— “ John	Knoston	W.	136
	— “ William	Wellingborough	W.	208
	— “ Richard	Welford	W.	253
1591-1615	— “ William	Kettering	Y.	135
1621-28	— “ Henry	West Haddon	AV	97
	— “ Thomas	Overthorpe	AV	289
1626-30	— “ Henry	Kettering	OE	160
1612-	— “ Henry	Irchester	Sec. Ser. R.	247
	— “ William	Hollwell	“ V.	44
1613-	— “ William	Braybrook	“ T.	181
1615-	— “ Joan	Stamford	“ T.	182
1629-	— “ Alice	Wellingboro'	“ O.	198
1630-	— “ Edward	Kettering	“ P.	240
1647-	— “ John	Irchester	Third Ser. C.	38

From the Records of the Prerogative Court of Canterbury, Mr. Lea obtained the following Abstract of Will of Jane Leeson:

1649—Abstract of Will of JANE LEESON of Apthorpe, co. Northampton, spinster, “in perfect health”.

Dated 27 May 1646. To be buried in Chapell of Apthorpe. Recites grant from King Jas. I, dated 2 Dec. 4 Jac. of Letters Patent of Messuage & Lands in Apthorpe af sd., sometime in tenure of John Hickley & late in tenure of Arthur Leeson, deceased, being part of the King's Manor of Aldrington & Honor of Grafton in said County, for terme of 40 years, which I have by Deed Poll, dated 26 Jan. 2 Chas., assigned to friends John Stephens, William White & Robert Cooke, Yoeman, upon trust &c.

And other lands & houses in same manner to Sir William ffarmer, Sir Rich. Samwell, John Crewe, Edward Harly, Rich. Twist, John Mathew, Geo. Browne, Lawrence Carter, Rich. Weston, and Rich. Winckles, in trust &c for payment of legacies & Annuities. Bequests to the Poor of the following Parishes & Villages—To Abthorpe and ffoxcote £3 yearly, Towcester and

Wood Burcott 40s., Brackley 40s., Morton Pinckney 20s., Pontesbury 30s., Whittlebury 20s. Silverton als Silston 20s., Shiresham als Sisam 20s., Wappenham 30s., Helmden 20s., Weston & Weedon Pinckney 20s., Adson 10s., Slopton 20s., Glaybye 30s., Brodden 10s., green Norton 30s., Easton & Hulcoth 20s., Choldingham & Grunscoate 20s., Pateshall 20s., Tighfield 10s., Whitefield 10s., Alderton 20s., Blisworth 30s., Plumpton 10s., and ffranckton, co. Warwick 40s., all of these sums to be distributed by the Parsons & Churchwardens of the several parishes on 17 Dec. yearly for ever.

Has erected a Free school in Abthorpe next my now dwelling house & to it £8 per ann. for a Schoolmaster.

My servant ffrancis Stockley to have my messuage for his life, he paying rent of £38 to trustees for discharge of the above bequests, & he Residuary Legatee and Exor. To John Bunting £3. To late servant Thomas Cooke 10s.

To Cozen Simon Leeson of London, Barber, my silver bowle.

To Margaret Webb 6s. 8d. a year for life. To Gamaliell Whitemore 20s.

To all servants 10s. each. To poor at funeral £10.

To friend Mr. Thomas Kimbole 40s for a ring. To nephew John Leeson £5 in one year if then living.

Overseers—friends George Browne of Helmdon, co. North., gent. Lawrence Carter of Ponterbury & Richard Marriott of Towcester, co. North. gents., & to each of them 10s.

Witnesses: Thomas Kimbole, mark of John Lowke, the mark of Johannis Wilkins.

Probate by Decree granted 9 June 1649 to Exor. named in will

The Sententia names as contestants: Jane Capell als Leeson, William Pargiter, Christopher Pargiter, John Pargiter & Arthur Pargiter, next of kin of the deceased. Reg. Fairfax 97.

The above is only an abstract of the will of Jane Leeson. The complete document is a long and intricate will covering 13 pages.

FIRST GENERATION

1. THOMAS GLEASON was born probably in Sulgrave, Northampton County, England, in 1607; died in Cambridge, Mass., in 1686; married in England, Susanna Page, who died in Boston, Mass. Jan. 24, 1691.

CHILDREN:

- +2. I. THOMAS, b. prob. in Eng. 1637; m. 1st Sarah —; m. 2nd Mary —.
- +3. II. JOSEPH, b. Watertown, Mass. 1642; m. 1st, Martha Russell; m. 2nd Abigail Garfield.
- +4. III. JOHN, b. Watertown, Mass. 1647; m. Mary Ross.
- 5. IV. PHILIP, ^{Ham} b. Watertown, Mass. 1649-51; d. Framingham, Mass. about 1690; was a soldier in King Philip's War, 1676; Capt. Jos. Syll's Co.
- 6. V. NATHANIEL, b. 1651; d. Apr. 21, 1676; was killed on the night of Apr. 21, 1676 in the Sudbury Fight with King Philip's warriors, in which the brave Col. Wadsworth and his men, perhaps 50 or 60 in number, were ambushed and most of them slaughtered.
- +7. VI. ISAAC, b. Watertown, Mass. 1654; m. Hester Eggleston.
- +8. VII. WILLIAM, b. Cambridge, Mass. 1655; m. Abiah or Abiel Bartlett.
- 9. VIII. MARY, b. Cambridge, Mass. Oct. 31, 1657.
- 10. IX. ANN, b. Charlestown, Mass. 1659; d. Arlington, Mass. (?) 1741.

The early records contain no entries of consequence regarding Thomas Gleason, and from the little that can be gathered from this source, it would seem that he was of a somewhat arbitrary disposition, which not infrequently got him into trouble with the town authorities on minor matters of conduct.

In 1658 Thomas Gleason removed to Charlestown, and on Dec. 3, he leased from Capt. Scarlett, a portion of the Squa Sachem lands.

In 1639 Squa Sachem had deeded to the town of Charlestown, her lands lying in what is now Medford, reserving to herself certain tracts on the west side of Mysticke Pond. By her will, she bequeathed all her property to certain prominent citizens, among whom were Gov. John Winthrop and Edward Gibbons. The latter secured possession of the lands on the west side of Mysticke Pond, and this was the land subsequently leased to Thomas Gleason.

Soon after this lease was made a question arose as to the rightful ownership of these lands, and in March 1662, the town of Charlestown instituted a suit against Thomas Gleason, for the purpose of obtaining possession. All of Thomas Gleason's resources were swallowed up in the litigation, and the case was unsettled when he died in the spring of 1686.

SECOND GENERATION

2. THOMAS GLEASON,² (Thomas,¹) b. probably in England in 1637; d. Framingham, Mass., July 25th, 1705; m. Sarah —, who died in Framingham, Mass., July 8th, 1703. He m. second Mary —.

Thomas settled in Sudbury, Mass., in 1665, on the east side of Cochituate Pond, or Long Pond, as it was uniformly called in the early records. This pond lies partly in Natick, partly in Sudbury, and partly in Framingham. Sept. 29, 1673 he bought by exchange from Benjamin and Mary Rice the northerly one half of eighty acres, which lay between Beaver Dam Brook, Gleason's Pond and Gleason's Hill in Framingham. Gleason's Pond, as it is still called, covers about 13 acres. It was named for Thomas Gleason, and for four generations his descendants lived upon its borders. Thomas' own home was built near it in 1678. Oct 5th, 1678 he was received as an inhabitant in the town of Sherborn, where he enjoyed civil and religious privileges, his estate being taxable there up to 1700.

Thomas was a signer of a petition March 3rd, 1692, to the General Court at Boston to purchase adjacent land from the Indians in Natick Bounds for the incorporation of Framingham. The name of his son Thomas Jr. appears on the same petition.

The location of Thomas Gleason's farm near Sudbury is sometimes described as being in Natick's Bounds in the town of Sherborn, but between the years 1667 and 1710 it was recognized as a part of Framingham.

The early records show a number of land transfers made by Thomas Gleason.

His Will, proven Sept. 10, 1705, is as follows:

WILL OF THOMAS GLEASON:

In the name of God Amen—the Thirtieth Day of April, in the Year of our Lord God One Thousand seven hundred and five, I, Thomas Gleason of Sherborn in the County of Middlesex, in the Province of Massachusetts Bay, in New England (Husbandman) being sick and broak of body, but composed mentally, of dispos-

ing mind and memory, Thanks be given unto God therefore, Calling unto mind the mortality of my Body and knowing that it is appointed for all men Once to Dye, Do make and ordain this my last Will and Testament; That is to say, principally and first of all, I Give and recommend my Soul into the hands of God that Gave it; and for my Body I recommend it to the Earth, to be buried in a Christian like and decent manner—nothing doubting, but at the General Resurrection I shall receive the same again by the mighty power of God. And as touching such worldly Estate wherewith it hath pleased God to bless me in this Life, I Give, Divide and Dispose of the same in the manner and form following:

ITEM. I give and bequeath to my well beloved son Thomas Gleason and to his assigns three acres of land lying in the township of Sherborn, it being a town right which fell to me in the divided land Lying adjoining to John Eames Land; which is all that I bequeath unto him, the said Thomas Gleason, by reason of the lands he lives on which I formerly passed a deed unto him of.

ITEM. I give and bequeath to my well beloved daughters Patience Gleason and Mary Gleason and to their assigns, all my household goods and household moveables, to be equally divided between them, also to them I bequeath the use and improvement of one of the rooms in my now dwelling house until they shall be married, and no longer.

ITEM. To my son-in-law John Gibbs, who married my daughter Ann Gleason, I give and bequeath Five Shillings in money to be raysed and payed out of my estate.

ITEM. I give and bequeath to my well beloved daughter Sarah Morse, one cow.

ITEM. I give and bequeath to my grandson John Gibbs, one cow and his bringing up, and if he shall continue with and faithfully serve my son John Gleason until he arrive at one and twenty years of age, I ordain that my son John Gleason pay unto him ten pounds to be Levyed out of his portion of my Estate.

ITEM. I give and bequeath to my well beloved sons Isaac Gleason and John Gleason (whom I likewise constitute make and ordain the executors of this my last will and testament) all my

other estate that may or shall be found after my decease, not above bequeathed, whether it be in lands, messuages or tenements or Town Rights, which may be to be taken up in the Town of Sherborn—Moveables not within mentioned or bequeathed, or any other species of my estate that may be found after my decease and not hereby bequeathed to any other—whatsoever to them and to their assigns freely to be possessed and enjoyed by them and to be equally divided between them.

ITEM. I ordain and appoint that my sons, said Isaac and John Gleason, pay the following Legacys to be raysed and Levyed out of their portions of my Estate hereby to them bequeathed, each one of them to bear an equal share of the said Legacy—That is to say :

To my Daughter Patience Gleason Fifteen Pounds to be paid unto her within Three years after my decease.

To my Daughter Mary Gleason Fifteen Pounds alsoe, to be paid unto her alsoe within three years after my decease.

And I do hereby utterly Disallow, Revoke and Disannull all and every other former testaments, Wills and Legacys and Executors by me in any way before this time named, willed and bequeathed, Ratifying and confirming this and no other to be my last will and Testament ; In witness whereof I have hereunto set my hand and seal, the day and year before written.

Witnesses :

ISAAC LARNED, JR.

JOHN SWIFT

JOHN DEATH, JR.

THOMAS GLEASON (Seal)

His

(X)

mark

Will proved Sept. 10, 1705. Jeremiah Morse, husband of Sarah Gleason contested the will, but did not offer sufficient evidence to hinder the probate.

An Inventory of all and Singular the Goods and Chattels of Thomas Gleason of Sherborn, late deceased, as it was taken by us, the Subscribers, August ye 7th, 1705.

		£	s	d
Imp's	His apparel 04	10	00
Item	Books, arms and amunition 03	10	00
Item	Beds and bedding with other linen 11	00	00
Item	Household stuff as Pewter, Brass & Iron 03	02	00
Item	Tables, chairs and other wooden ware in the house 03	15	00
Item	The loom and tackling belonging to it 01	10	00
Item	His tools and utensils for Husbandry 03	03	00
Item	Corn in the house and other Provisions 02	10	00
Item	His Corn in the Field 20	00	00
Item	His Horse, Cattel and Swine 26	00	00
Item	His Lands & Buildings170	00	00
The Total Sum		249	00	00

JOHN DEATH, Senr.
THOMAS PRATT, Senr.

Sept. 10, 1705, Isaac and John Gleason exhibited the above and made oath as to its correctness in Probate Court.

CHILDREN:

- +11. I. SARAH, b. Sudbury, Mass., Feb. 6, 1665; m. Jeremiah Morse.
Born in Sherborn, Mass.
- +12. II. ANNE, b. abt. 1667; m. John Gibbs.
- +13. III. THOMAS, b. abt. 1669; m. Mary Mellen.
- +14. IV. ISAAC, b. abt. 1674; m. Deborah Leland.
- +15. V. PATIENCE, b. abt. 1677.
- +16. VI. MARY, b. June 19, 1680; m. Jacob Pepper.
- +17. VII. JOHN, b. abt. 1682-3; m. Abigail Larned.

3. JOSEPH GLEASON,² (Thomas,¹) b. in Watertown, Mass., 1642; died at Sudbury, Mass., Nov. 20, 1715; m. first in Cambridge, Mass., in 1667 Martha, daughter of William and Martha Russell. She was born in Cambridge probably in 1647, and d. in Sudbury March 2nd, 1684. He m. second Dec. 22, 1688,

Abigail, daughter of Joseph and Sarah (Gale) Garfield, who was born at Watertown June 29, 1646, and d. at Sudbury August 31, 1726.

CHILDREN: (probably all by first marriage.) Born Sudbury, Mass.

18. I. JOSEPH, b. June 8, 1668; d. Sudbury, Apr. 30, 1669.
- +19. II. JOSEPH (Sergt.) b. Oct. 18, 1671; m. Hannah Moore.
20. III. MARTHA, b. probably about 1673; d. Oct. 3, 1685.
- +21. IV. SUSANNA, b. Mch. 24, 1676; m. Samuel Willis.
- +22. V. JOYCE, b. Apl. 21, 1678; m. Jacob Newell.
- +23. VI. ABIGAIL, b. July 27, 1680; m. Noah Morse.
- +24. VII. MARY, b. Oct. 6, 1682; m. Samuel Bigelow.
- +25. VIII. ISAAC, b. Feb. 1684; d. about 1758.
26. IX. THANKFUL.

Corporal Joseph Gleason, the father, seems to have been a citizen of some prominence in the town of Sudbury. During King William's, or the Ten Year's War between France and England, when the French in Canada were making allies of the Indians, and by this means harrassing the Colonists, Sudbury suffered less than in King Phillip's War, but at the same time was subject to sudden incursions. In arranging for protection against these dangers, the public stock of ammunition was distributed for safe keeping among certain citizens, one of whom was Corporal Joseph Gleason.

He was also a signer of a petition, bearing no date, but which is preserved in State Archives. This petition is addressed to the Governor and sets forth the pitiful condition of the colonists at Sudbury by reason of the military service and contributions required of them, and asking such alleviation as might be possible.

He, with his sons Isaac and Joseph were among the signers of a petition to the Sudbury Court, dated Oct. 29, 1707, relative to separating the town into divisions.

The date of birth of Martha, given as the third child of this family, does not appear on the records. But as the eldest son was named Joseph for his father, it is more than likely that the first daughter would have been named for the mother.

As the date of birth of the last child, Thankful, is not known, it is not certain whether she was the daughter of the first wife or of the second.

4. JOHN GLEASON,² (Thomas,¹) was b. in Watertown, Mass., in 1647; d. Sudbury, Mass., in 1689; m. in Sudbury, Mass., Jan. 10, 1673, Mary, dau. of James and Mary (Goodnow) Ross, who was born in Sudbury, Mass., Dec. 25, 1656, or 1659.

John Gleason was a soldier in King Philip's War, Capt. Joseph Syll's Co, Maj. Willard's Regt. from Aug. 7, 1675 to Jan. 25, 1676, and credited March 24, 1676, £1 8s 2d

CHILDREN: All born in Sudbury, Mass.

27. I. MARY, b. May 3, 1681.
 +28. II. JAMES, b. 1684; m. Mary Barrett.
 +29. III. THOMAS, b. 1686; m. Priscilla Miller.
 30. IV. MARTHA, b. Mch 25, 1688.

The exact date of the death of John Gleason the father, is not shown by the records, but the inventory of his estate was made Sept. 30, 1689, and is as follows:

SUDBURY, SEPT. 30, 1689.

An Inventorie of ye estate of John Gleason, deceased.

	£	s	d
Imps. Land, thirty acres	20	00	00
Two cows, four pounds	4	00	00
Mare, one pound	1	00	00
Arms, one pound ten	1	10	00
Swine, fourteen shillings		14	00
Household goods and tools	1	03	00
	—	—	—

An Inventorie taken
 by Thomas Brown
 John Rice.

Att. SAM'L PHIPPS, Clerk.

The parents of Mary Ross, wife of John Gleason, were among the early settlers of Sudbury. The name of her father, James Ross, appears in the list of passengers on board the "*John &*

Sarah" from London Nov. 11, 1651, Captain John Greene. This list contains the names of several passengers by the name of Ross and two by the name of James Ross.

There is an old record to the effect that a James Ross of Sudbury was a soldier and in the spring of 1676 his wife Mary stated that her husband had gone to Narragansett under Capt. Mosely, and owing to his age and the suffering condition of his family, she petitioned for his release.

James Ross' name is also found in the list of those who suffered loss by the depredations of the Indians during King Philip's War. He probably died in Sudbury Sept. 18, 1690.

Mary Ross' mother, Mary Goodnow (also spelled Goodenow, Goodeno, Goodenough, etc.) was the daughter of Thomas Goodnow of Shasbury, Eng., one of the three brothers Goodnow, who were prominent in the early settlement of Sudbury. Thomas with his wife, Jane, and young son, Thomas, sailed on the ship "*Confidence*" from London, April 11, 1638.

Mary Goodnow was b. Aug. 25, 1640, and the "History of Sudbury" (Hudson) states that she was killed and scalped by the Indians in 1707, but according to the records of Marlborough, it was Mary, daughter of Samuel Goodnow, Sr., and his wife Mary, who on Aug. 18, 1707, met this fate. This Samuel Goodnow was a younger brother of Mary (Goodnow) Ross; hence the Mary Goodnow who was slain by the Indians was her niece.

7. ISAAC GLEASON,² (Thomas,¹) b. Watertown, Mass., in 1654; d. in Enfield, Conn., May 14, 1698; m. Windsor, Conn., June 26, 1684. Hester, dau. of James and Hester (Williams) Eggleston, who was b. Windsor, Conn., Dec 1, 1663, and d. in Enfield, Conn.

CHILDREN:

31. I. HESTER (or ESTIER) b. Enfield, Conn., July 21, 1685.
- +32. II. ISAAC, b. Enfield, Conn., Nov. 12, 1687; m. Mary Prior.
- +33. III. THOMAS, b. Enfield, Conn., July 29, 1690; m. Elizabeth Deming.
34. IV. ABIGAIL, b. Enfield, Conn., Mar. 14, 1692; m. John Hale, Nov. 21, 1716.

+35. v. MARRI, b. Aug. 7, 1695; m. Caleb Booth.

36. vi. DEBORAH, b. Jan. 23, 1698; m. Sept. 8, 1726, Noah Strong.

Hester Eggleston's father, James Eggleston, was the son of Begat Eggleston, who came from England (probably Exeter) to Dorchester, Mass., 1630. Her mother, Hester Williams, was the sister of Roger Williams, and is said to have been the first white child born in Hartford.

James Eggleton was in the Pequot Fight and received a grant of 50 acres of land for his services. He d. suddenly Dec. 1, 1679, and his widow m. 2nd James Enno.

Isaac Gleason enlisted in King Philip's War and is credited at the Garrison at Springfield, Mass., June 24, 1676 with £17 04s 09d; Aug. 24, 1676 credited with £6 18s 10d.

He was admitted as an inhabitant into the town of Springfield, Mass., Feb. 5, 1676. Here, in 1678, he is named on a list of about 130 persons who took the oath of allegiance. The order for convening these persons, and of administering the oath, was given by Maj. John Pynchon, under the authority of the general court held in Boston, Oct. 2, 1678.

From the town records of Springfield the following extract is copied:

"Feb. 9, 1679. At meeting of selectmen Isaack Gleason ordered to look after South door of meeting house to prevent persons, especially boys, from leaving church unnecessarily during service."

He was probably a carpenter, as appears from an account of the new meeting house in Springfield, Dec. 1680. "To Isaac Gleason for 17 days at 3s per day £02 11s."

He removed to Enfield, Conn. where he settled in 1681. It is recorded on the records of Major Pynchon that "Isaac Gleason was married to Hester Eggleston" of Windsor, June 26, 1684. Died at Enfield 1698, aged 44.

8. WILLIAM GLEASON,^a (Thomas,¹) b. Cambridge, Mass., 1655; d. in Cambridge Jan. 14, 1690-1; m. Abiel Bartlett, who was born in Watertown probably May 28, 1651.

CHILDREN: Born, Cambridge, Mass.

- +37. I. WILLIAM, b. Apr. 15, 1679; m. Thankful Trowbridge.
 38. II. JOSEPH, b. probably 1681; bp. in Watertown, Apr. 10, 1687.
 +39. III. JOHN, b. 1682-3; m. Hannah Woolworth.
 +40. IV. ELIZABETH, b. probably 1686; bp. in Watertown Apr. 10, 1687; m. Samuel Randall.
 41. V. ANN, b. Jan. 22, 1687.
 42. VI. ESTHER, b. Sept. 13, 1688; d. Sept. 27, 1688.
 +43. VII. ISAAC, b. 1690; bp. in Watertown Dec. 7, 1690; m. 1st, Ann Easthey; 2nd, Mary —; 3rd, Elizabeth Harrington.

An Inventory of William Gleason's estate is as follows:

(Feb. 20, 1690.) An Inventory of William Gleason's estate, now deceased.

	£	s	d
His waring clothes, Bed and bedding	03	00	00
Stock—4 cows; one heifer coming three years old, one mare between five and six years old	11	17	00
One bras ketell and one skilit	00	11	00
One oyron pot and	00	08	00
One gun and sword	01	04	00
Oyron tools, 1 axe, howe, auger, chesils, bridle, stirup, Irons	00	14	00
Syths, 2s; batoll rings and wedges, 1s 6d	00	03	06
One narrow ax, 3s; One pistoll & morter 3s	00	06	00
Old Oyron 3s; a box of oyron 1s 6d	00	04	06
A chest and box 3s; a bag; and fine dishes and Syons and bottle 3s	00	06	00
A churn and a barrill 6s; wooling and lining; whol chairs and Lumber	00	16	00
Two swine	00	12	00
Dwelling House	05	00	00
Land as it was assessed	20	00	00
	42	02	00

{ Due of the estate of Wilim Gleason }
 { now deceased (08-11-06) }

Appraisors	WILLIAM	His X mark	HOW
	AMBROSE	His X mark	MAKEFASON
	SAMUEL WHITMORE.		

JUNE 2, 1691.

Administration granted to Abiel Gleason, his widow, on behalf of
 vs & children, they giving bond, & to this inventory I hav
 attached an oath in open court.

MR. SAMUEL PHIPPS, Clerk.
 (Middlesex Co. Probate Court Records.)

William Gleason was a soldier in King Philip's War, and on
 June 24, 1675, is credited with £2 14s. He served under Capt.
 Nathaniel Davenport, and Capt. Ting. His name also appears
 on the returns, dated Nov. 25 to Dec. 3, 1675. The name is
 spelled Gleson and Glesson.

He was also a soldier in the French and Indian War, accred-
 ited to Cambridge, Mass.

THIRD GENERATION.

11. SARAH GLEASON,³ (Thomas,² Thomas,¹) b. in Sudbury, Mass., Feb. 6, 1665; m. about 1682, Jeremiah, son of Joseph and Hester (Pierce) Morse, who was b. in Watertown, Mass., 1649. He d. 1719; Sarah d. probably in Newton, Mass.

CHILDREN :

44. I. JOHN MORSE, b. Mch. 23 (or June 3) 1683.
 45. II. JAMES MORSE, bp. in Watertown Apr. 24, 1689; d. Sept. 20, 1719.

12. ANNE GLEASON,³ (Thomas,² Thomas,¹) b. in Sherborn, Mass., probably about 1668: m. Apr. 27, 1688, John, son of Matthew and Mary (Bradnish) Gibbs, who was born in Sudbury, Mass., about 1662; d. in Lanham, Mass., Apr. 2, 1718. His wife Anne d. in 1692.

CHILDREN :

46. I. THOMAS GIBBS, b. Apr. 19, 1689.
 47. II. MERCY GIBBS, } Twins b. Aug. 3, 1691.
 +48. III. JOHN GIBBS, }

13. THOMAS GLEASON,³ (Thomas,² Thomas,¹) b. in Sherborn, Mass., 1671; d. Oxford, Mass., Jan. 11, 1732; m. 1st, in Framingham, Dec. 6, 1695 Mary, dau. of Simon and Mary Mellen, who was bp. in Watertown Dec. 5, 1686 and died in Oxford, Mass., Mch. 13, 1727; m. 2nd, in Oxford, June 10, 1729, Mercy, dau. of Daniel and Mercy Hovey, who was born in Ipswich, Mass. and d. in Oxford, Mass. Dec. 1767.

His widow, Mercy m. 2d. Dec. 19, 1749, Mr. John Waite.

CHILDREN: By 1st marriage; born in Sherborn, Mass.

- +49. I. THOMAS, b. Feb. 26, 1697; m. Susanna Haven.
 +50. II. RICHARD, b. Jan. 31, 1699; m. Mary Bellows.
 51. III. JONAS, b. Nov. 6, 1700; m. Mary —; he was in the Louisburg Expedition in 1745, and probably died at that time; his estate was adm. at Dedham, Mass., 1746.
 52. IV. ELIJAH, b. Oct. 18, 1702.

- +53. v. MOSES, b. Dec. 22, 1704; m. 1st Deborah Whittemore; 2nd Experience Gleason.
- +54. vi. URIAH, b. Dec. 28, 1706; m. 1st Thankful —; 2nd Abigail Tufts.
55. vii. MARY, b. Feb. 19, 1709; d. Oxford, May 26, 1736.
Born in Framingham, Mass.
- +56. viii. ESTIQUER, b. Apr. 6, 1711; m. Ebenezer Merriam of North Gore; d. Oxford, Dec. 8, 1740.
- +57. ix. SIMON, b. July 26, 1713; m. Charity Bellows.
58. x. JAMES, b. Nov. 13, 1715; d. May 19, 1722.
- +59. xi. ELIZABETH, b. May 28, 1718; m. Daniel McIntyre.
- +60. xii. AARON, b. Apr. 26, 1720; m. Eunice Kenny.
- +61. xiii. JOSEPH, b. May 5, 1722; m. Lydia Tarbox.
By 2nd marriage; born in Oxford, Mass.
- +62. xiv. DANIEL, b. Mch. 2, 1730; m. Martha Bartlett.
63. xv. JOSIAH.
- +64. xvi. PRISCILLA, b. Oxford, May 10, 1731; m. Levi Shumway.

Thomas Gleason settled in Framingham near his father, his lot being No. 14, at the southeast corner of Main and Sutton streets; house No. 194. Years later a brick house was built on the same site. He removed to Oxford, Mass. about 1723. On Oct. 3, 1723 he deeded his home lot, House No. 194, to his son Thomas, who sold it to Jacob Cummings Nov. 21, 1726. He and his wife, with about thirty others, were signers of the Covenant, and were the founders of the church in Oxford, Jan. 18, 1720-1. He was one of the Selectmen of Oxford from 1723 to 1726; Constable 1721. On Sept. 6, 1709 he served on a committee in Framingham "to lay out such highways as are needful for the 17 families to go to meeting, and to mill, and to market." On tax list June 27, 1710, rated 1s 7d. Thomas and his two brothers, Isaac and John were signers of a petition dated June 11, 1711 to his Excellency Joseph Dudley relative to purchasing 4000 acres from the Indians of Natick.

The site of Howarth's Mill was sold by Abraham Skinner, the original proprietor, to Thomas Gleason in March 1722. This included the house, lot and water privilege of Skinner, located at

Augetteback Falls. Thomas, who was a man of means, settled here, built a grist mill and saw mill. His estate included "mills and streams, with homestead and buildings."

The following land transfers, to which Thomas Gleason was party, appear of record.

May 27, 1723, Thomas Gleason deeded to Jonah Gleason, Husbandman, "in consideration of love, good will and affection which I have and do bear toward my well beloved son Jonah Gleason" a certain 61 Lot which Thomas Gleason bought of Joseph Chamberlain, situated & lying in Oxford Village.

Apr. 21, 1724, he deeded to his son Elijah "in consideration of love, good will and affection" a certain sixty acres of land situated on Prospect Hill in Oxford, being the 16th lot by draft in the second range.

May 27, 1723, he also deeded to his son Thomas, who is styled a Husbandman, in consideration of "love, good will and affection" a 40 acre home lot in Oxford Village, together with a certain lot of meadow, which was the 2nd in number—reserving a drift way between the two pieces; also 20 acres of land, being a part of the first 60 acre division, and the second 60 acre lot belonging to the house lot which Thomas, the father, had taken up in Oxford by draft in the 2nd range, and one lot lying in the Great Cedar Swamp in Oxford, being the second lot by draft.

This deed was not registered until Oct. 3, 1723.

Feb. 12, 1721-2, Abraham Skinner, blacksmith, of Oxford, sold to Thomas Gleason of Framingham, in consideration of £200 10s Sundry parcels, messuages of land in Oxford, viz.: a certain 40 acre home lot of land, together with 2 1/2 acres of meadow, lying within that home lot, and also a certain piece of upland estimated at one acre and a half; also a certain sawmill standing & being on the River being considered within the home lot, with all the irons appertaining thereto, the Damm & stream belonging to the same.

Jan. 23, 1721, Thomas bo't of Benony Twitchell, a husbandman of Oxford, for £24, a sixty acre division or tract of land situate in Oxford upon Prospect Hill, being the 16th lot in number of the 2nd division in the 3rd range.

Jan. 28, 1721, Thomas bo't of Joseph Chamberlain, husbandman, of Oxford, for £23 7s a sixty acre lot lying in Oxford, upon the easterly part of Prospect Hill, being the 22nd in number of the 2nd division in the 3rd range.

14. ISAAC GLEASON,² (Thomas,² Thomas,¹) b. in Sherborn, Mass., 1674; d. in Framingham, Mass., Dec. 5, 1737; m. in Sherborn Dec. 11, 1700, Deborah, dau. of Ebenezer & Deborah Leland, who was born in Sherborn Aug. 16, 1679.

CHILDREN: All born in Framingham, Mass.

- +65. I. DEBORAH, b. Apr. 27, 1703; m. Thomas Winch.
- +66. II. ISAAC, b. May 17, 1706; m. Thankful Wilson.
- +67. III. PRUDENCE, b. Oct. 3, 1708; m. Samuel Bullen.
- +68. IV. PHINEAS, b. Aug. 3rd or 23rd, 1711; m. Elizabeth —

Isaac Gleason settled in Framingham near his father, his house being located about 45 rods southeasterly from what is known in later years as the old Charles Clark house.

The old records contain the following entry:

"Isaac Gleason was chosen to and accepted of the care of our publick meeting house, to sweep and keep it decent and clean for the year 1713, and is to have 19s for said service."

In 1710, Isaac Gleason is recorded as an inhabitant of Sherborn and received a share of the common lands. He is on the tax list of that year, rated 7s.

15. PATIENCE GLEASON,² (Thomas,² Thomas,¹) b. Sherborn probably about 1677; m. in Boston July 5, 1722, James, son of James and Elizabeth Coller, who was b. in Framingham Jan 20, 1696. (?)

CHILDREN: (Of James Coller of Framingham.)

- 69. I. JONATHAN COLLER.
- 70. II. DAVID COLLER.
- 71. III. SARAH COLLER.

The above record is in accordance with one authority, but is obviously erroneous. There was a Patience Gleason and a James Coller married as stated, but it could hardly have been this Patience Gleason and certainly not this James Coller.

16. MARY GLEASON,² (Thomas,² Thomas,¹) b. in Sherborn, Mass., June 19, 1680; m. in Roxbury, 1714, Jacob Pepper, who was b. in Roxbury, July 1661, and d. Framingham, Apr. 10, 1739.

CHILDREN:

- 72. I. MARY PEPPER, b. Roxbury, Mch. 20, 1715; d. young.
- 73. II. MARY PEPPER, b. Framingham, Oct. 25, 1717.
- 74. III. BENJAMIN PEPPER, b. Framingham, Oct. 30, 1719.

17. JOHN GLEASON,² (Thomas,² Thomas,¹) b. in Sherborn, Mass., in 1683; d. Framingham, May 9, 1740; m. in Framingham, in 1706/7, Abigail, dau. of Isaac and Sarah (Bigelow) Learned, who was b. in Framingham, Mch. 11, 1684.

CHILDREN: All born in Framingham, Mass.

- +75. I. EBENEZER, b. Sept. 1, 1708; m. Thankful Johnson.
- 76. II. JOHN, b. Feb. 27, 1711; probably d. young; not mentioned in his father's will.
- 77. III. ANNE, b. May 3, 1713; m. Nov. 22, 1733, John Drury.
- +78. IV. SAMUEL, b. Dec. 13, 1715; m. 1st, Elizabeth Howe; m. 2d, Dorothy Faux; m. 3d, Abigail Livermore.
- +79. V. ABIGAIL, b. Nov. 13, 1717; m. James Claves.
- +80. VI. MARTHA, b. May 1, 1729; m. Jonathan Maynard.
- 81. VII. SARAH, b. Feb. 6, 1724; m. John Crooks of Hopkinton.
- +82. VIII. PATIENCE, b. July 7, 1729; m. Daniel Ball.

John Gleason's name is the first recorded on a tax list June 2 1710, 2s 5d. He and his brother Isaac received the greater portion of the estate of their father Thomas Gleason. July 11, 1711, he was a signer of a petition to purchase lands from the Indians; on March 24, 1712, he was on a committee to regulate disorders in the meeting house. During the winter of 1714 school was kept one month in his house. On March 5, 1715, he was given charge of the town stock of amunition. April 19, 1725, he was on a committee to arrange for the erection of a new meeting house; Dec. 1730 was a signer of a petition to the general court to have the town of Framingham divided. The records of 1735 contain the following entry: "In this year Wm. Pike sold for £14 to John Gleason & four others, in trust for the whole town of Framingham, 4 acres of land." He was selectman 1718-21-31.

By his will dated April 10, 1740, John Gleason made the following bequests :

“To wife ABIGAIL, easterly portion of my now dwelling house, to the middle of the stack of chimneys, together with half the cellar under the westerly end of said house, and an equal half part of the entry way and stairs into the cellar and up to the chamber ; and one half part of the house platt & meadow lying on the same side of the way which said house standeth on, as also the use, improvement and income of one third part of all my other Lands and meadows in Framingham and Natick. And I further give and bequeath all my household goods, stock and moveables to my above said wife.

“ Son EBENEZER westerly part of said dwelling house, half the cellar and entry way and stairs, half the house platt and meadows ; and one third part of other lands and meadows in Framingham and Natick, and Barn standing near house.

“ Son SAMUEL one third part of my lands and meadows in Framingham and Natick. After decease of wife all housing and lands to be equally divided between Ebenezer and Samuel.

“ Daughter ANN DRURY, wife of John Drury, £80 two years after my decease.

“ Daughter ABIGAIL £100 three years after my decease.

“ Daughter MARTHA £100 three years after my decease, or at the time of marriage if that shall first happen.

“ Daughters SARAH & PATIENCE, each £100 at age of 21, or at the time of their marriage if that shall first happen.

“ Wife Abigail and son Ebenezer appointed executors.”

JOHN GLEASON.

Witnesses :

DANIEL BIGELOW

MOSES LARNED

SAMUEL HOWE

Proved June 2, 1740.

19. JOSEPH GLEASON,³ (Joseph,² Thomas,¹) b. Sudbury, Mass., Oct. 18, 1671 ; d. in Sudbury, Oct. 15, 1711 ; m. in Sud-

bury, Hannah, dau. of Joseph and Lydia (Maynard) Moore, who was b. in Sudbury, Jan. 2, 1674, and d. Oct. 28, 1730.

CHILDREN : All born in Sudbury, Mass.

83. I. ELIZABETH, b. Nov. 16, 1705 ; d. Western, June 14, 1739 ; m. in Sudbury, June 24, 1729 ; Isaac, son of Isaac and Elizabeth Allen, who was b. in Watertown Farms, Nov. 10, 1701.
 +84. II. JASON, b. Sept. 30, 1707 ; m. Mary Curtis.
 +85. III. PHINEAS, b. Oct. 12, 1710 ; m. Rebecca Allen.

Administration of the estate of Joseph Gleason, Jr. of Sudbury, was granted unto his widow, Hannah Gleason, at Cambridge, Nov. 12, 1711.

Following is the Inventory of the estate of Joseph Gleason of Sudbury in the County of Middlesex, dec'd, intestate, taken Nov. 8, 1711.

	£	s	d
Apparel, linen woolen £10 ; arms and ammunition £3 5s	13	05	00
A pair of steers £6 10s ; 4 cows & a heifer £15	21	10	00
4 young cattle £6 10s ; horse kind £5 ; sheep 55s	14	05	00
6 swine £6 10s ; bedding of linen & woollen £14	20	10	00
Pewter £2 2s ; Iron ware & brass £3	5	02	00
Table linen 30s ; wooden ware in the house £5 4s	6	14	00
A loom & tackling £2 5s ; flax & wool £2 15s	5	00	00
Leather 6s ; saddle & pillion 30s	1	16	00
Husbandry utensils £5 8s ; yarn 8s	5	16	00
Crop of Corn, Indian & Rye £9 ; books 12s	9	12	00
	£103	10s	
Homestead Land, Meadow & buildings	250		
	£353		

John Rice
 Thomas Ffrinke } Apprs.
 Sam King

This inventory was exhibited upon oath by dec'd's widow Hannah Gleason as a perfect inventory of his estate in Cambridge, Nov. 12, 1711.

21. SUSANNA GLEASON,² (Joseph,² Thomas,¹) was born in Sudbury, Mass., Mch. 24, 1676; m. Samuel Willis, who was b. in Marlboro.

CHILDREN :

- 86. I. SAMUEL WILLIS, Jr., m. 1730.
- 87. II. JOSEPH WILLIS, b. Nov. 10, 1712.
- 88. III. ELIJAH WILLIS, b. Mch. 6, 1720.

22. JOYCE GLEASON,² (Joseph,² Thomas,¹) was b. in Sudbury, Mass., Apr. 21, 1678; m. May 23, 1700, Jacob, son of Jacob and Martha (Gibson) Newell, who was b. in Roxbury, Mass., Oct. 23, 1658 and d. in Attleboro, Mass., Feb. 4, 1718. His widow d. Sept. 12, 1724.

CHILDREN : (All excepting last one b. in Roxbury).

- 89. I. THANKFUL NEWELL, b. Sept. 1, 1702.
- 90. II. JACOB NEWELL, b. June 5, 1704.
- 91. III. JOSEPH NEWELL, b. Jan. 19, 1707.
- 92. IV. ELISHA NEWELL, Mch. 21, 1713.
- 93. V. JASON NEWELL, b. Attleboro, Dec. 12, 1717.

23. ABIGAIL GLEASON,² (Joseph,² Thomas,¹) was b. in Sudbury July 27, 1680; m. 1714 Noah, son of Daniel and Lydia (Fisher) Morse, who was b. in Sherborn, Mass., Apr. 20, 1681, and d. in Sherborn in 1718.

CHILDREN :

- 94. I. JEMIMA MORSE, b. 1715.
- 95. II. ABIGAIL MORSE, b. 1716; d. same year.
- 96. III. NOAH MORSE, b. 1717; d. same year.
- 97. IV. ABIGAIL MORSE, b. 1719; d. in infancy.

24. MARY GLEASON,² (Joseph,² Thomas,¹) was born in Sudbury, Oct. 6, 1682; d. in Shrewsbury May 14, 1752; m. Dec. 4, 1716, Samuel, son of Samuel and Mary (Flagg) Bigelow, who was b. in Marlboro, Mass., Sept. 18, 1679.

CHILDREN :

98. I. JASON BIGELOW, b. Apr. 11, 1718.
 99. II. RUTH BIGELOW, b. Dec. 30, 1719; m. June 7, 1743,
 Daniel Hemingway
 100. III. AMAZIAH BIGELOW, b. Sept. 14, 1722; m. probably
 Apr. 14, 1747, Lydia Brigham.
 101. IV. MARTHA BIGELOW, b. Oct. 21, 1724.

25. ISAAC GLEASON,³ (Joseph,² Thomas,¹) was b. in Sudbury Feb., 1684; d. about 1758; m. in Watertown Farms (now Weston) in 1705, Martha, dau. of John and Hannah Livermore, who was b. in Weston Apr. 11, 1684, and d. in Sudbury Apr. 12, 1728.

CHILDREN :

- +102. I. ISAAC, b. Sudbury Nov. 13, 1705; m. Jerusha Noyes.
 103. II. THANKFUL, b. Sudbury Apr. 27, 1707.
 104. III. MARTHA, b. Sudbury June 18, 1711.

28. JAMES GLEASON,³ (John,² Thomas,¹) was b. probably near Sudbury, Mass., in 1684, and d. in Marlboro, Mass., in 1750; m. in Marlboro, Nov. 24, 1713, Mary, dau. of John and Deborah (Howe) Barrett, who was b. in Marlboro Nov., 1695, and d. in Marlboro about 1768.

CHILDREN : Born in Marlboro.

105. I. DANIEL, b. Mch. 23, 1715; d. Mch. 26, 1715.
 106. II. MARY, b. June 2, 1716.
 107. III. SARAH, b. Mch. 10, 1718.
 108. IV. ABIGAIL, b. June 2, 1722; m. Nov. 12, 1741, Peter
 Dudley.
 +109. V. JOHN, b. Dec. 7, 1724; m. Persis Howe.
 +110. VI. JOSEPH, b. Dec. 13, 1726; m. Persis Allen.
 111. VII. ZACCHEUS, b. Dec. 11, 1728; d. June 27, 1730.
 112. VIII. SUBMIT, b. May 13, 1733.
 113. IX. MARTHA, b. Dec. 23, 1734; d. May 3, 1793.

The first record of James is of his being in Marlboro in 1711, when he was assigned to the garrison of Samuel Forbush at that place. In 1717 or 1718 he and Thomas took up land near each other in Worcester, and about the same date they took up neighboring lots in Shrewsbury.

Ensign John Barrett, the father of Mary, wife of James Gleason d. Oct. 5, 1715, and by the terms of his will he constituted and appointed "my son James Gleason to be my sole executor of this my last will." James appears to have taken charge of his father-in-law's estate and in 1732 bought the interest of the widow Deborah Barrett and in 1744 he bought the interests of the heirs of the daughter Hannah.

Deborah Barrett, mother of James Gleason's wife, was the daughter of Abraham and Hannah (Ward) Howe.

The name "James Gleason" appears among the soldiers of the Louisburg expedition, and while the fragmentary records make absolute identification impossible, there is little doubt that this was James of Marlboro.

On July 28, 1750, James Gleason divided his real estate between his sons John and Joseph, giving about 40 acres to each.

29. THOMAS GLEASON,² (John,² Thomas,¹) was b. in Sudbury in 1686; d. in Worcester, Mass., 1755; inventory of estate taken Sept. 26; m. in 1721 Priscilla, dau. of Isaac and Priscilla (Ball) Miller, who was b. in Sudbury Oct. 25, 1703 and d. in Worcester in 1777; Inventory of estate taken Aug. 5.

CHILDREN: Born in Shrewbury, Mass.

- 114. I. SUSANNA, b. Aug. 4, 1722.
 - +115. II. ISAAC, b. Aug. 6, 1724; m. Eunice Smith.
- Born in Worcester, Mass.
- +116. III. PHINEAS, b. July 16, 1726; m. Eunice Chadwick.
 - +117. IV. JOSEPH, b. Aug. 31, 1728; m. Lydia Whitney.
 - +118. V. PATIENCE, b. Feb. 18, 1730; m. William Harris.
 - +119. VI. SOLOMON, b. Mch. 13, 1732-3; m. Lydia Whittlesey.
 - +120. VII. BEZALEEL, b. Aug. 14, 1735; m. Hepzibah Keys.
 - 121. VIII. DANIEL, b. Feb. 25, 1738; m. Patience Stow.
 - +122. IX. ABIGAIL, b. Apr. 9, 1740; m. Isaac Miller.
 - 123. X. THOMAS, b. Mch. 3, 1742.
 - 124. XI. PRISCILLA, b. July 1, 1744; m. in Worcester, Apr. 16, 1765, Valentine, son of Wm. and Mary Harris, who was b. in Worcester, Apr. 10, 1732.

Thirty acres of land in Worcester were assigned to Thomas, on which he erected a house, in compliance with the order of the Court.

After the death of Thomas Gleason, his widow Priscilla was appointed administratrix of his estate. She declined and appealed to the Hon. Joseph Wilder, Judge of the Probate Court, who appointed as administrators, the sons Isaac and Phineas, but the name of the later was subsequently cancelled from the papers.

The estate included 50 acres of land valued at £320 and a long list of goods and chattels.

Isaac Miller, father of Thomas Gleason's wife, Priscilla, was b. in Charlestown, Mass., Aug. 3, 1670. He was the son of James Miller, a Scotchman, and his wife Mary. James Miller died Aug. 1, 1788 at the age of over 70 years, hence he was born about 1615.

Isaac Miller was married Jan. 6, 1796, in Concord, Mass., by the Rev. Mr. Joseph Esterbrook, to Priscilla Ball, of Concord, who was probably the daughter of Eleazer Ball and a descendant of John Ball, the Emigrant, the line of descent being as follows :

JOHN BALL m. Elizabeth ——. He was a freeman in Concord, 1650; d. 1655.

NATHANIEL BALL m. Mary ——

ELEAZER BALL b. about 1650; m. in Concord Sept. 25, 1675, Priscilla Wood (Middlesex Co. records say Woodward).

PRISCILLA (?) m. Isaac Miller.

32. ISAAC GLEASON,² (Isaac,² Thomas,¹) was b. in Enfield, Conn., Nov. 12, 1687; d. June 5, 1761; m. Aug. 31, 1712, Mary, dau. of John Prior. Isaac was one of the first settlers in the southeast part of Enfield. The name of Isaac Gleason, son of Isaac of Enfield, appears in the list dated June 1736 giving the names of the soldiers who were in the Falls Fight above Deerfield and who were entitled to a share in the lands granted by the General Court.

CHILDREN :

- +125. I. ESTHER, b. Sept. 7, 1713; m. Ephraim Bancroft
Sept. 1, 1739.
- +126. II. ISAAC, b. Enfield Mch. 10, 1715; m. Martha Abbe.
127. III. MARY, b. July 7, 1718; m. Aug. 19, 1739, Samuel
Davis.
- +128. IV. JOSEPH, b. Aug. 13, 1721; m. Hannah Colton.
- +129. V. JONAH, b. July 4, 1724; m. Hannah Parker.
130. VI. ABIGAIL, b. Apr. 3, 1728.
- +131. VII. JOB, b. Jan. 28, 1731; m. Hannah Pease.
132. VIII. JACOB, b. Mch. 10, 1734; m. Ruth —.

The name of the husband of Mary Gleason, third child in the above family, is sometimes given as Nathaniel Davis, instead of Samuel.

33. THOMAS GLEASON,³ (Isaac,² Thomas,¹) was b. in Enfield, Conn., July 29, 1690; removed to Simsbury, Conn., about 1716, and m. Elizabeth Deming of Simsbury in 1716. He d. in Simsbury May 8, 1745, aged 55.

CHILDREN: All born in Simsbury, Conn.

- +133. I. THOMAS, b. Aug. 9, 1717; m. Hannah Buel.
134. II. DAVID, b. Oct. 17, 1719; d. in Simsbury, 1746.
- +135. III. ABIGAIL, b. Jan. 10, 1721-2; m. Maskill Bacon.
136. IV. DANIEL, b. Sept. 15, 1724.
137. V. NOAH, b. Nov. 18, 1726.
- +138. VI. ISAAC, b. 1737; m. Mary Smith.

According to the Probate Court records, Elizabeth Gleason, widow of Thomas Gleason, and Joseph Fuller were appointed administrators of the estate of Thomas Gleason deceased, and Elizabeth Gleason was appointed Guardian of her son Isaac, 8 years old. Later (1752) Ezekiel Thompson, was appointed Guardian of Isaac Gleason, a minor 15 years old. This was probably at the time of the mother's death.

35. MARAH GLEASON,³ (Isaac,² Thomas,¹) was born Aug. 7, 1695; m. Feb. 28, 1719-20, Caleb Booth, son of William and Hannah (Burroughs) Booth. She d. in Enfield about 1728 or 9.

CHILDREN :

139. I. MARY BOOTH, b. July 31, 1721.
 +140. II. CALEB BOOTH, b. June 14, 1723; m. Hannah Allen.
 +141. III. ESTHER BOOTH, b. Dec. 27, 1727; m. Jacob Elmer.

After the death of Marah Gleason, her husband, Caleb Booth m. 2nd Abigail —, by whom he had seven children.

37. WILLIAM GLEASON,³ (William,² Thomas,¹) was b. in Cambridge Apr. 15, 1679; d. in Brookline in 1741; m. in Roxbury, May 16, 1705, Thankful, dau. of William and Thankful (Stow) Trowbridge, who was b. in New Haven, Conn., Sept. 25, 1687, and d. in Dudley Oct. 18, 1756.

CHILDREN :

142. I. EXPERIENCE, b. Jan. 18, 1707; m. Moses Gleason (No. 53).
 143. II. THANKFUL, b. —1708; prob. d. young.
 144. III. WILLIAM, b. Sept. 12, 1710; m. Nov. 19, 1730, Martha Staynor.
 +145. IV. JOSEPH, b. Mch. 2, 1713; d. July 11, 1767 in Middletown, Conn.; m. Sarah Starr.
 +146. V. SAMUEL, b. July 13, 1716.
 +147. VI. CHARLES, b. Dec. 29, 1718; d. May 7, 1790; m. Bethia Scarborough.
 +148. VII. BENJAMIN, b. Dec. 29, 1720; m. Jane Gulliver.
 149. VIII. THANKFUL, bp. Sept. 22, 1723; m. John Williston of Boston, July 10, 1744.

William Gleason the father was a soldier in the Narraganset War and was included in the list of Grantees of Narraganset Township. At the town meeting March 5, 1710-11 he was chosen Surveyor.

On Feb. 24, 1741, Samuel Gleason, the son, was appointed by Judge Willard of the Suffolk Co. Probate Court of Boston, Administrator of the estate of William Gleason, deceased.

The following inventory of the estate was taken and appraised by the subscribers.

	£	s	d
Wearing apparel	17	13	
Beds, Bedding and Furniture	26	10	
Pewter	6	10	
Brass £6.16s iron ware £4.11s iron ware 91s	15	18	
Wooden ware 55: Earthenware 10: Chairs 6.16			
Books 70:	7	1	6
1 Nett and two spring wheels 74: 2 looking glasses and a chest with draws £6	9	14	
2 Saddles and Husbandry Tools	7	19	
The Homestead and Buildings	330		
Pasture and Woodland	286	2	6
1 Horse 80: 2 Cows £17: Linen 98:	25	18	
	<hr/>		
	£733	6	

The above is a true inventory as it was certified by us in old Tenour money.

JOHN WINCHESTER
EDWARD WHITE
THOMAS ASPINWALL

Dated Apr. 1, 1742

Apr. 16, 1742, Samuel Gleason, adm'r, appeared in Probate Court and made oath as to its correctness. The appraisers, with Solomon Hill and Henry Sewell, were appointed to divide the estate and give a third to the widow. Her share was "the easterly part of the homestead as it is now staked off, containing one third part of the cellar, with one third part of the barn at the westerly end with a free passage to and from the premise, together with one third part of the pasture and woodland on the easterly side as it is now staked off."

Jan. 1, 1742-3, Edward Ruggles, Solomon Hill and Henry Sewell sent a petition to the Probate Judge claiming the estate of William Gleason "was incapable of a division among all his children without great prejudice to or spoiling the whole." The Judge in answer appointed the petitioners to make an appraisement of the real estate for his attention. Their report bearing date Jan. 5, 1742-3, values the estate as follows:

	£	s
House and barn at £34 10s	34	10
Homestead of 5 acres at £8 15s an acre	43	15
Pasture of 13 acres at £5 15s an acre	74	15
	—	—
Total	153	

On receipt of the appraisement Judge Willard then disposed and divided the estate as follows: "All the housing and lands to the son of Samuel, saving unto his mother Thankful Gleason her right of dower therein for term of life. Samuel Gleason also paying thereout unto his brothers and sisters or their legal representatives their rateable parts of the appraised value. That is to say: to the brother William Gleason as his double portion the sum of £26, and to the rest of the children, viz.: Joseph, Charles, Benjamin, Experience and Thankful £13 apiece on or before the 6th of January, 1743, with interest for the said sums in the interim, rate of 6 per cent. per annum. At the death of the mother or at the time of her becoming quit of the premises, Samuel to pay to William £13 and the rest of the brothers and sisters £6 10s apiece, to complete their respective portions."

39. JOHN GLEASON,³ (William,² Thomas,¹) was b. in Cambridge, 1683; bp. in Watertown, Apr. 10, 1687; d. in Enfield, Conn., before Aug. 23, 1717; m. in Suffield, Conn., Feb. 15, 1704, Hannah, dau. of Richard and Hannah (Huggins) Woolworth, who was b. in Newbury, Feb. 10, 1681, and d. in Enfield, Conn., Jan. 1757.

CHILDREN: All born in Enfield, Conn.

- +150. I. JOHN, b. June 13, 1706; m. Sarah Robins.
- 151. II. HANNAH, b. Feb. 23, 1708; d. Enfield, Dec. 21, 1728.
- 152. III. MARY, b. Oct. 10, 1709; m. Samuel Vinning.
- 153. IV. ELIZABETH, b. May 24, 1713; m. June 30, 1737, Ralph Fargo.

40. ELIZABETH GLEASON,³ (William,² Thomas,¹) was bp. in Watertown, Apr. 10, 1687; m. in Cambridge, Jan. 27, 1708-9 Samuel, son of John and Susannah Randall, who was b. in Watertown Mch. 20, 1688-9 and d. Jan. 24, 1729-30.

CHILDREN :

154. I. ELIZABETH RANDALL, b. Mch. 22, 1709-10.
 155. II. SAMUEL RANDALL, b. Nov. 12, 1711.
 156. III. SUSANNAH RANDALL, b. Dec. 1713; d. Dec. 4, 1723.
 157. IV. MARY RANDALL, b. Feb. 23, 1716-17.
 +158. V. JOHN RANDALL, b. Jan. 1718-19.
 159. VI. STEPHEN RANDALL, b. Jan. 29, 1721-2; m. 1st —, who d. Apr. 27, 1750; m. 2d Mary Harrington.

43. ISAAC GLEASON,⁸ (William,² Thomas,¹) was b. in Cambridge, 1690; bp. in Watertown, Dec. 7, 1690; d. in Woburn, probably 1748; was m. 1st in Boston, Dec. 30, 1714 by Hon. Sam'l Sewell, Esq., J. P., to Ann Earthey, who d. in Brookline, Jan. 28, 1718. He m. 2nd, Mary —; 3rd, in Waltham, June 26, 1740, Elizabeth Harrington, who d. probably in Newton, Mass., June 23, 1751.

CHILDREN :

By 1st marriage.

160. I. ELIZABETH, b. Brookline, Sept. 24, 1716.
 161. II. ISAAC, b. Brookline, Jan. 7, 1718; d. (record not found; probably soon after his mother.)
- By 2nd marriage.
- +162. III. JOHN, b. Brookline, (bp. Feb. 21) 1720; m. Dorothy Godding.
 +163. IV. DAVID, b. Brookline, Dec. 4, 1721; m. Mercy Perry.
 +164. V. JOSIAH, b. Woburn, 1724; m. Sarah Tewsbury.
 +165. VI. SUSANNA, b. Woburn, June 8, 1727; m. Feb. 21, 1751, Joseph Pierce.
 +166. VII. WILLIAM, b. Woburn, Jan. 2, 1730; m. Mary Segar.
 +167. VIII. ISAAC, b. Woburn, Feb. 10, 1734; m. Sarah Harrington.
 168. IX. JOSEPH, b. Woburn, June 10, 1836; m. in Waltham, June 26, 1740.

FOURTH GENERATION.

48. JOHN GIBBS,⁴ (Sarah Gleason,³ Thomas,² Thomas,¹) b. Aug. 3, 1691; m. Mch. 9, 1709-10, Naomi Pike. He d. Nov. 23, 1737, and his widow m. 2nd in 1738, John Britton.

CHILDREN: Born in Framingham.

169. I. JOHN GIBBS, b. Sept. 23, 1711.
 +170. II. NAOMI GIBBS, b. Jan. 11, 1712-13; m. David Winch.
 +171. III. RACHEL GIBBS, b. Apr. 17, 1716; m. Timothy Pike.
 172. IV. HANNAH GIBBS, b. Mch. 1, 1718-19; m. David Mixer of Southborough.

49. THOMAS GLEASON,⁴ (Thomas,³ Thomas,² Thomas,¹) was b. in Framingham, Mass., Feb. 26, 1697; d. in Oxford, Mass., after 1775; he m. 1st in Framingham, Jan. 12, 1715, Susanna, dau of Nathaniel and Elizabeth Haven, who was b. in Framingham Feb. 13, 1699, and d. in Oxford June 30, 1763. He m. 2nd in Oxford Mch. 29, 1764, Mrs. Hannah Walker, born in Sutton, Mass.

CHILDREN: All born in Oxford, Mass.

- +173. I. SUSANNA, b. Jan. 3, 1716; m. Joshua Merriam.
 +174. II. MERCY, b. Feb. 28, 1719; m. Joseph Streeter.
 +175. III. THOMAS, b. Mch. 27, 1721; m. Susannah Putnam.
 +176. IV. JAMES, b. Sept. 10, 1723; m. Elizabeth Atwell.
 +177. V. RUTH, b. Sept. 12, 1725; m. Benjamin Haven.
 +178. VI. ELIZABETH, b. Jan. 1, 1728; m. John Streeter.
 +179. VII. EXPERIENCE, b. Mch. 21, 1730; m. 1st Ichabod Stockwell, 2nd Joseph Aldrich.
 +180. VIII. NATHANIEL, b. April 6, 1732; m. Susanna Streeter.
 181. IX. COMFORT, b. Sept. 1734.
 182. X. ESTHER, b. Sept. 20, 1736.
 +183. XI. ELIJAH, b. Feb. 9, 1738; m. Elizabeth Wyman.
 +184. XII. ELISHA, b. Feb. 9, 1739; m. Elizabeth Parkhurst.

Lieut. Thomas Gleason was chosen by the town of Oxford May, 1739 to prosecute those who killed deer contrary to law. Dec. 31, 1775, was dismissed from church at Oxford to found a new church at Ward of which he was a pew holder and sub-

scribed £23 7s 2d. He was appointed Game-keeper in 1739. Taxed in 1771 Real Estate £18; personal property £5 14s. He lived to old age and died at the house of his son-in-law, Joshua Merriam, in North Gore.

50. RICHARD GLEASON,⁴ (Thomas,³ Thomas,² Thomas,¹) was b. in Sherborn, Mass., Jan. 31, 1699; died in Leicester, Mass. He m. 1st in Oxford May 16, 1725, Mary, dau. of John and Hannah Bellows, who was b. in Marlboro, Mass., and d. in Oxford Dec. 3, 1731. He m. 2nd in Oxford Aug. 21, 1732, Mary Southgate, who was b. in Leicester; m. 3rd in Leicester, Sept. 23, 1773, Beulah Swan.

CHILDREN: By second wife; all born in Oxford, Mass.

- 185. i. MARY, b. Aug. 19, 1733; d. Nov. 8, 1747.
- 186. ii. KEZIAH, b. 1736; d. July 20, 1738.
- +187. iii. RICHARD, b. Mch. 1, 1738; d. Fitzwilliam, N.H., Aug. 18, 1820.
- 188. iv. SARAH, b. Jan. 5, 1740.
- 189. v. PATIENCE, b. Apr. 10, 1746; m. John Alden, son of John and Hannah (Kingman) Alden; d. in childbirth.
- 190. vi. ELIZABETH, m. Feb. 27, 1782, John Alden, her deceased sister's husband; d. in childbirth.

In 1726 Richard Gleason was Constable of Oxford; was Selectman from 1731 to 1734. In 1740 he was signer of a petition to set off the north part of Oxford. He removed to Leicester about 1750.

53. MOSES GLEASON,⁴ (Thomas,³ Thomas,² Thomas,¹) was b. in Sherborn Dec. 22nd, 1704; m. 1st Feb. 2, 1738, Deborah Whittemore of Malden. She d. Feb. 10, 1740. He m. 2nd Experience, (No. 142) dau. of William Gleason of Brookline, Mass., (37), and sister of the Rev. Charles Gleason of Dudley, Mass. His second wife Experience, d. Mch. 2, 1751; he m. 3rd Mch. 1752 Mrs. Deborah Brigham of Westboro. He was proprietor of the Augutteback Mills for 12 years. On Apr. 16, 1768, he bought a large lot of land in Douglas and with his son Moses moved thither.

CHILD: By first wife.

†191. I. MOSES, b. Jan. 23, 1739; m. Beulah Haven.

In 1744 Moses Gleason and his wife Experience, together with her brothers William, Samuel and Benjamin and sister Thankful, deeded to their brother Joseph of Middletown, Conn., all their rights inherited from their father, William (No. 37) deceased, in land in township No. 2 in Narragansett, Worcester Co., being land granted him for service in the Narragansett War.

On Mch. 5, 1750, Moses bought the old meeting house at Oxford at auction for £66.

On Mch. 19, 1734, he sold to James Coller the mill left him by his father Thomas.

He was Constable of Oxford in 1735; Selectman, 1744-54.

On Apr. 16, 1768 he sold to the Rev. William Phips of Douglas, 60 acres of land in that part of Oxford which is now Auburn.

54. URIAH GLEASON,⁴ (Thomas,⁸ Thomas,² Thomas,¹) was b. in Sherborn, Mass., Dec. 28, 1706; d. in Charlestown, Mass., in 1776. He m. 1st, Thankful —; m. 2nd in Oxford, June 1751, Abigail, dau. of Peter and Deborah (Lawrence) Tufts, who was b. in Malden, Mass., Oct. 6, 1733.

CHILDREN: By 1st marriage; all born in Oxford, Mass.

192. I. JOHN, b. Dec. 16, 1739; d. in the army before Oct., 1761.

†193. II. LUCIE, b. Feb. 27, 1742; m. Jan. 22, 1767, William Burnet.

By second marriage:

194. III. PETER, b. Aug. 27, 1754.

195. IV. URIAH.

196. V. ABIGAIL.

In Dec. 1741, Uriah Gleason, with others, petitioned to have the north part of Oxford set off as a separate parish.

In 1769 he removed to Charlestown, Mass., the old church record being as follows,—“On July 2, 1769, Uriah Gleason, formerly of Oxford, dismissed to the church at Charlestown.”

56. ESTHER GLEASON,⁴ (Thomas,³ Thomas,² Thomas,¹) was b. in Framingham, Mass., Apr. 6, 1711; d. in Oxford, Dec. 8, 1740. She m. in Oxford, Ebenezer, son of John and Mary (Wheeler) Merriam, who was b. in Lexington, Mass., Mch. 4, 1706, and d. in Oxford, Aug. 20, 1761.

CHILDREN, All born in Oxford :

- 197. I. EBENEZER MERRIAM, b. Mch. 28, 1734; m. prob. April, 1752, Phoebe Lock.
- 198. II. MARY MERRIAM, b. Sept. 14, 1635; d. Oct. 30, 1749.
- 199. III. WILLIAM MERRIAM, b. 1737; d. 1738.
- 200. IV. ESTHER MERRIAM, b. Apr. 11, 1739; m. Isaac Burnett of Warwick, and also of Dummerston, Vt.

57. SIMON GLEASON,⁴ (Thomas,³ Thomas,² Thomas,¹) was b. in Framingham, Mass., July 26, 1713; d. in Oxford, Mass., Mch. 3, 1793; m. May 27, 1746, Charity, dau. of Eleazer and Sarah Bellows, who was b. in Westboro, Mass., Aug. 18, 1728, and d. in Oxford, Oct. 7, 1801.

CHILDREN : All born in Oxford, Mass.

- +201. I. SIMON, b. June 18, 1846; m. Catherine Fish.
- +202. II. BEZALEEL, b. June 9, 1849; m. Sarah King.
- 203. III. PHINEAS, b. June 30, 1751.
- +204. IV. ELEAZER, b. June 1, 1754; m. Esther Farley.
- 205. V. SARAH, b. Nov. 6, 1756.
- 206. VI. ADONIJAH, b. Feb. 6, 1761; was in service in Revolutionary War from Mch. 7, 1777 to July 24, 1780.

59. ELIZABETH GLEASON,⁴ (Thomas,³ Thomas,² Thomas,¹) b. in Framingham, May 18, 1718; m. Feb. 9, 1743, Daniel Macintire.

CHILDREN :

- 207. I. PHEBE MACINTIRE, b. Mch. 10, 1745-6
- 208. II. ASA MACINTIRE, b. Sept. 12, 1748.
- 208a.III. DANIEL MACINTIRE, b. Sept. 18, 1750.
- 208b.IV. ELIZABETH MACINTIRE, b. May 2, 1754.

60. AARON GLEASON,⁴ (Thomas,³ Thomas,² Thomas,¹) was b. in Oxford, Mass., Apr. 26, 1720; d. in Rowe, Mass., Dec. 4, 1796. He m. Dec. 11, 1744, Eunice, dau. of Daniel Kenney, who was b. in Sutton, Mass., and d. in Rowe, July 6, 1792.

CHILDREN: All born in Oxford, Mass.

- +209. i. AARON, b. Apr. 25, 1745; m. Dilla ———.
- +210. ii. REUBEN, b. Sept. 5, 1746; m. Zeubiah Chapin.
- +211. iii. JONAS, b. July 15, 1748; m. Lucy Harwood.
- +212. iv. HENRY, b. Feb. 26, 1750; m. Hannah ———.
- 213. v. EUNICE, b. Feb. 9, 1752.
- 214. vi. AMOS, b. Dec. 10, 1754; m. in Sturbridge, Mass., Dec. 4, 1783, Phebe Sanderson, who d. in Rowe, Jan. 13, 1786. He was a Revolutionary soldier.

In 1742, Aaron bought from Richard Williams 62 acres of land on the old Charlestown Road. March 13, 1752, he sold this land to Moses Gleason, and about 1755 he removed with his family to Rowe, Mass. Daniel and Stephen, sons of his brother David, went with him.

61. JOSEPH GLEASON,⁴ (Thomas,³ Thomas,² Thomas,¹) was b. in Framingham, Mass., May 5, 1722; he m. in Lynn, Mass., Oct. 23, 1743, Lydia, dau. of Nathaniel and Ruth (Frail) Tarbox, who was b. in Lynn Aug. 10, 1723.

CHILDREN:

- +215. i. JOSEPH, b. Oxford, Aug. 22, 1744; m. Mercy Streeter.
- +216. ii. ABNER, b. Oxford, Dec. 6, 1745; m. Abigail Rich.

Joseph bought land on Prospect Hill in Oxford in 1743 and 1744; sold in 1777. He was in the French War on roll dated Aug. 18, 1757; on tax list in 1771; personal property £3 18s. He lived in Oxford in 1753, removed to Leicester in 1764, and later moved back to Oxford.

62. DANIEL GLEASON,⁴ (Thomas,³ Thomas,² Thomas,¹) was b. in Oxford, Mass., Mch. 2, 1730; d. in Oxford Dec. 8, 1794. He m. in Sutton, Mass., Apr. 26, 1754, Martha Bartlett, who was b. in 1728 and d. in Oxford Dec. 7, 1809.

CHILDREN : All born in Oxford, Mass.

- +217. I. DANIEL, b. Jan. 21, 1754; m. Lacey ———.
- +218. II. MARTHA, b. Dec. 30, 1755; m. Capt. Lamb of
Charlton.
- +219. III. JAMES, b. May 29, 1758; m. Hannah Bartlett.
- +220. IV. STEPHEN, b. July 29, 1760; m. Anna Goodnough.
- +221. V. JOSIAH, b. Dec. 28, 1762; m. Lydia Lamb.
- 222. VI. SARAH, b. Apr. 21, 1765.
- 223. VII. ABIJAH, b. May 18, 1768; m. Apr. 12, 1825, Huldah
Coit, who was b at Norwich, Conn.; settled
at Millsbury. (Record doubtful.)
- 224. VIII. HANNAH, b. Oct. 31, 1770; m. Dr. Asa Burdon of
Scituate, R. I.

64. PRISCILLA GLEASON,⁴ (Thomas,³ Thomas,² Thomas,¹) was b. in Oxford, Mass., May 10, 1731; m. in Oxford June 30, 1752, Levi, son of Oliver and Sarah (Pratt) Shumway, who was b. in Oxford Apr. 8, 1727.

CHILDREN :

- 225. I. LEVI SHUMWAY, b. Oct. 21st 1752-3.
- 226. II. AMASA SHUMWAY, b. Mch. 1, 1756.
- 227. III. JONATHAN SHUMWAY, b. Jan. 26, 1759.
- 228. IV. ASA SHUMWAY, b. Sept. 7, 1761.
- 229. V. THOMAS SHUMWAY, b. Oct. 21, 1764.

65. DEBORAH GLEASON,⁴ (Isaac,³ Thomas,² Thomas,¹) was b. in Framingham, Mass., Apr. 27, 1703; m. Oct. 23, 1718, Thomas, son of Samuel and Hannah (Gibbs) Winch, who was b. in Framingham in 1694 and d. Sept. 22, 1761. Thomas Winch was Lieut. in Capt. Brown's troops and was in service from Sept. 23rd to Oct. 27th, 1747.

CHILDREN :

- 230. I. DANIEL WINCH, bp. Apr. 10, 1720.
- +231. II. THOMAS WINCH, b. June 25, 1723; m. Elizabeth
Drury.
- +232. III. SAMUEL WINCH, b. June 7, 1726; m. Mary Winchester.

- +233. IV. DEBORAH WINCH, b. Jan. 27, 1728; m. Major John Farrar.
 234. V. HANNAH WINCH, b. July 15, 1731; m. Daniel Rice.
 +235. VI. JOSEPH WINCH, b. Mch. 1, 1733-4; m. Mary Beals.
 +236. VII. NATHAN WINCH, b. Nov. 9, 1737.

66. ISAAC GLEASON,⁴ (Isaac,³ Thomas,² Thomas,¹) was b. in Framingham, Mass., May 17, 1706; d. in Petersham probably in 1777. He m. in Framingham, Dec. 9, 1725, Thankful, dau. of Nathaniel and Elizabeth (Osland) Wilson, who was b. in Framingham, probably in 1703 and d. at Westmorland, N.H., aged 94.

CHILDREN: All born in Fram' gham, Mass.

- +237. I. ISAAC, b. Aug. 3, 1726; m. Mary Nixon.
 238. II. ELIZABETH, b. Mch. 20, 1728-9; m. John Baker of Littleton.
 239. III. DEBORAH, b. June 24, 1731; m. Aug 29, 1751, John Wheeler.
 240. IV. SIMEON, b. Aug. 19, 1733; m. in Sutton, Mass., June 2, 1764, Martha, dau. of Francis and Sibylla (Leland) Dudley, who was b. in Sutton June 27, 1736.
 241. V. THANKFUL, b. Mch. 5, 1737; d. Sept. 11, 1737.
 +242. VI. THANKFUL, b. June 17, 1738; m. Dec. 27, 1759, William Daggett.
 +243. VII. JAMES, b. probably 1740.
 +244. VIII. JOSEPH, b. Feb. 3, 1743; d. Petersham, Sept. 19, 1814; m. Sarah Curtis.
 +245. IX. NATHANIEL, bp. Sept. 14, 1746; m. Sarah Johnson.
 +246. X. BENJAMIN, b. May 7, 1749; d. Westmoreland, N. H.
 +247. XI. FORTUNATUS, b. May 27, 1752.

Isaac was in Crown Point Expedition from Mch. 27, 1755, to Jan. 3, 1756 as Sergeant. He was also in the Louisburg Expedition and against Ft. Ticonderoga and Ft. DuQuesne. He lived southwest of Paul W. Gibbs' place in Framingham. He removed to Petersham after 1752.

67. PRUDENCE GLEASON,⁴ (Isaac,³ Thomas,² Thomas,¹) was b. in Framingham, Mass., Oct. 3, 1708; m. Samuel Bullen.

CHILDREN:

- +248. I. JOHN BULLEN, b. Nov. 17, 1728.
- 249. II. SAMUEL BULLEN, b. Feb. 26, 1730/1.

68. PHINEHAS GLEASON,¹ (Isaac,² Thomas,³ Thomas,¹) was b. in Framingham, Mass., Aug. 23, 1711; d. at Princeton, Mass., Dec. 20, 1758/9. He m. Elizabeth —, who d. at Princeton, July 10, 1799. In 1756 they removed from Framingham to Princeton.

CHILDREN: All born Framingham, Mass.

- 250. I. ELIZABETH, b. Nov. 3, 1733.
- 251. II. PHINEHAS, b. July 25, 1737; d. Oct. 14, 1755.
- 252. III. EZRA, b. Sept. 26, 1738; d. Aug. 28, 1760 in military service; unmarried.
- 253. IV. PRUDENCE, b. . . . d. July 12, 1741.
- +254. V. JOANNA, b. July 13, 1740; m. William Gibbs.
- +255. VI. JOHN, b. Oct. 12, 1742; m. Mrs. Eunice French.
- +256. VII. THOMAS, b. May 9, 1745; m. Sarah Stratton.
- +257. VIII. PRUDENCE, b. Mch. 20, 1747; m. John Barker.
- +258. IX. JESSE, b. May 25, 1749; m. Hepzibah Jones.
- +259. X. ANNA, b. Oct. 25, 1752; m. Silas Fay.
- +260. XI. DEBORAH, b. Sept. 18, 1754; m. Ephraim Mirick.

75. EBENEZER GLEASON,¹ (John,² Thomas,³ Thomas,¹) was b. in Framingham, Mass., Sept. 1, 1708; d. in Framingham, June 29, 1750; he m. in Framingham Dec 9, 1730, Thankful Johnson who was adm. to Church Aug. 12, 1750. He lived on what was later known as the Charles Clark place in Framingham.

CHILDREN: All born Framingham, Mass.

- 261. I. EBENEZER, b. Apr. 29, 1733.
- +262. II. ELIZABETH, b. Jan. 23, 1735; m. Moses Rice.
- 263. III. PETER, b. Feb. 17, 1737; d. Jan. 26, 1754.
- 264. IV. MICAHAH, b. Oct. 17, 1740; killed in battle at White Plains, Oct. 28, 1776.
- 265. V. CALEB, b. Dec. 7, 1743; m. Lydia Rice.
- +266. VI. ABIGAIL, b. (bp.) July 19, 1747; m. Phinehas Whiting.

The records contain the following regarding the settlement of the estate of Ebenezer Gleason :

Nine acres of Woodland to Caleb Gleason, £1200 .	£1200
House, orchard and two acres of woodland to Abigail Whiting	1090
Four acres of plowing and mowing and four acres of meadows with the Garden to the heirs of Capt. Micajah Gleason	1089
	<hr/>
Total value	£3379

Commission appointed to settle this estate :

BENJ. KENDALL
BENJ. PEPPER
LAWSON BURKMINSTER

Administration papers signed by :

CALEB GLEASON
NATHAN DRURY, Guardian
PHINEAS WHITING

Dated Framingham, Nov. 26, 1779.

Caleb, son of Ebenezer, was a Revolutionary soldier and served from Sept. 29, 1777, to Jan. 6, 1781.

78. SAMUEL GLEASON,⁴ (John,³ Thomas,² Thomas,¹) was b. in Framingham, Mass., Dec. 13, 1715 ; d. in Framingham in 1796. He m. 1st, Jan. 6, 1735, Elizabeth, dau. of Daniel and Elizabeth (Johnson) Howe, who was born in Sudbury, Sept. 25, 1717 ; and d. in Framingham, Feb. 3, 1739. He m. 2nd in Framingham, Mch. 14, 1749, Dorothy Faux, who d. in 1751. He m. 3rd in Framingham, Apr. 3, 1755, Abigail (Stone) Livermore, widow of John Livermore and dau. of Samuel and Bathsheba Stone, who was b. in Framingham, Apr. 3, 1712.

CHILDREN: By 2nd marriage. All born Framingham, Mass.

267. I. ELIZABETH, prob. d. young.
268. II. WILLIAM, b. June 6, 1740 ; d. July 10, 1741.
+269 III. SAMUEL, b. Oct. 9, 1742 ; m. Elizabeth Brown.
+270. IV. JOHN, b. July 22, 1746 ; m. Anna Eames.

271. v. DOLLY, b. Oct. 18, 1748; d. Natick, June 19, 1826; m. ASA, son of Josiah and Hannah (Barron) Drury, who was b. in Framingham, June 29, 1748; d. Natick, June 26, 1816. Settled in Natick on west side of Cochituate Pond.
- +272. vi. MARTHA, b. Oct. 18, 1748; m. Asaph Bigelow.
- +273. vii. MARY, b. (bp) Feb. 24, 1751; m. James Morse.

Jan. 1736, Samuel Gleason bought the Daniel Howe tavern, including 16 acres, with house and barn, where he kept a public tavern many years; was Sergt. in French and Indian war on roll dated Apr. 26, 1757; Lieut. in Framingham militia 1764; Mch. 5, 1770 chosen overseer of the workhouse. In 1771 he was on a committee to examine meeting house and report the repairs to be made.

The will of Samuel Gleason on file with the probate records is as follows :

In the name of God Amen; This twenty ninth day of January A.D. 1789 I, Samuel Gleason of Framingham in the County of Middlesex, Gentleman, being aged and under the decays of nature, But of perfect mind and memory blessed be God, and knowing that it is appointed for all men once to die, Do make and ordain this my last will and testament; that is to say, Principally and first of all I give and recommend my soul into the hands of God that gave it, hoping for salvation through the merits of Jesus Christ, and my body I recommend to the Earth to be buried in a decent manner at the direction of my Executor after named; believing it shall be raised again by the mighty power of God; and as touching such worldly estate wherewith it has pleased God to bless me with in this life, I give, demise and dispose of in the following manner and form, that is to say, I will and ordain that my just debts and funeral charges be duly and timely paid out of my estate by my executor hereinafter named.

Imp's. I give and bequeath unto my well beloved son Samuel Gleason and to each of my beloved daughters viz; Doly Drury, Martha Bigelow and Mary Morse, each the sum of ten pounds to what I have heretofore given them, which together with what is herein after mentioned makes up their full portions out of my es

tate, the said sum of ten pounds each to be paid by my son John Gleason or his heirs, within two years after my decease, either in lawful silver money, or in personal estate or lands at an apprizement of three indifferent men, as my son John or his heirs shall chuse; also I give and bequeath to my said son Samuel one half part of all my wearing apparel and to my three daughters above named and to their Heirs and Assigns all my household Furniture, to be equally divided between them at my decease; but if it shall so happen that Abigail my wife, shall survive or overlive me, then my will is that but one half thereof at my decease shall be divided between my said daughters, my said wife to have the use of the other half until her decease, after which the same shall be divided between my said daughters as aforesaid.

ITEM. I give and bequeath to my beloved son the said John Gleason and to his Heirs and Assigns forever all the rest or residue of my Estate both Real and Personal of what name or nature soever, and if it shall so happen that my said wife shall survive or overlive me, then my said son John or his Heirs shall take good care of her, and shall provide for her both in sickness and in health so long as she shall remain my widow, and in case she shall not hereafter marry, she (after her decease) to be decently buried by my said son John or his Heirs; and I constitute and appoint my said son John Gleason sole executor of this my last will and testament. In witness whereof I have hereunto set my Hand and Seal the Day and year first above written.

SAMUEL GLEASON.

Signed, sealed, Published and declared by the said Samuel Gleason as his last will and testament in the presence of us.

DANIEL SANGER,
DANIEL SANGER, JR.
SAM'L BULLARD, JR.

Proved Mch. 13, 1798.

79. ABIGAIL GLEASON,⁴ (John,⁸ Thomas,² Thomas,¹) was b. in Framingham, Mass., Nov. 13, 1717; m. (2nd wife) May 28, 1740, James Clayes, son of James and Mary Clayes, who was b. in Framingham June 10, 1710, and d. Jan. 1798. She d. in Apr. 1798. James Clayes' first wife was Lydia Eames who d. Nov. 8, 1736. By her he had one child, Peter, who died young.

CHILDREN :

274. I. JOSIAH CLAYES, b. Sept. 30, 1741.
 +275. II. JAMES CLAYES, b. Feb. 13, 1742-3 ; m. Mehitabel Gates.
 +276. III. ELIJAH CLAYES, b. Sept. 5, 1744 ; m. Abigail Pepper.
 +277. IV. LYDIA CLAYES, b. Aug. 7, 1746 ; m. Simon Tozer.
 +278. V. ABIGAIL CLAYES, b. Aug. 7, 1752 ; m. John Mayhew.
 +279. VI. PETER CLAYES, b. Mch. 23, 1754 ; m. Polly Nixon.

80. MARTHA GLEASON,⁴ (John,⁵ Thomas,³ Thomas,¹) was b. in Framingham, Mass., May 1, 1720 ; m. Nov. 11, 1742, Jonathan, son of Jonathan and Mehitabel (Needom) Maynard, who was b. in Framingham, Jan. 1, 1717-18, and d. in Framingham in 1782.

CHILDREN :

- +280. I. WILLIAM MAYNARD, b. Mch. 29, 1745 ; m. Mary Pepper.
 281. II. JONATHAN MAYNARD, b. May 22, 1752 ; Sgt. in Rev. War ; m. Lois Eaton ; no issue.

Jonathan Maynard, second son of Jonathan and Martha (Gleason) Maynard, was a graduate of Harvard University, and Sgt. in Capt. Drury's Co. at the Battle of Bunker Hill. He was subsequently Lieut. in the same Co. In 1778 he was Lieut. in one of Col. Ichabod Allen's Companies and on May 30th of that year, while stationed near West Point, he, with a small party went on a foraging excursion. When at a considerable distance from the camp they were attacked and captured by Indians. They were taken some distance further from the American lines and all the party tomahawked excepting Lieut. Maynard. Recognizing his uniform as that of an officer, the Indians took him to their chieftain, whose name was Brant. It was decided to burn the captive, and all preparations were accordingly made, when as a last resort, Lieut. Maynard gave the Freemason's sign of distress, though ignorant of the fact that any of those present were members of that organization. It so happened that the chief was a Free Mason, and recognizing the sign, ordered the execution postponed.

Lieut. Maynard was later taken, with other prisoners, to Quebec, where he was held until Dec. 1780, when he was exchanged. The next month, Jan. 1781, he rejoined his Company at West Point, and the same month was promoted to the Captaincy and continued in the service until Nov. 19, 1782.

82. PATIENCE GLEASON,⁴ (John,³ Thomas,² Thomas,¹) was b. in Framingham, Mass., July 7, 1779; m. in Framingham Aug. 25, 1748, Daniel, son of Benjamin and Mary (Brewer) Ball, who was born in Framingham Dec. 29, 1722. He and his wife both d. at Athol, Mass.

CHILDREN :

282. I. DANIEL BALL, b. Apr. 9, 1749.

283. II. ABIGAIL BALL, b. Mch. 4, 1750.

Seven others b. in Brookfield.

84. JASON GLEASON,⁴ (Joseph,³ Joseph,² Thomas,¹) was. b. in Sudbury, Mass., Sept. 30, 1707; d. in Sudbury, Aug. 9, 1773. He m. in Sudbury Dec. 20, 1732, Mary dau. of Ephraim and Mary Curtis, who was b. in Sudbury Dec. 29, 1710, and d. in Sudbury Dec. 1, 1770. In the Sudbury records he is mentioned as Capt. Jason Gleason.

CHILD :

+284. I. JASON, b. Sept. 18, 1737, at Sudbury; Private in Capt. Moses Gleason's Co.

Jason Gleason, the father, was a private in Capt. Samuel Dakin's Co. from Sudbury Sept. 10, 1755, in the Crown Point expedition; Ensign Apr. 1757 First Foot Company.

85. PHINEHAS GLEASON,⁴ (Joseph,³ Joseph,² Thomas,¹) was b. in Sudbury, Mass. Oct. 12, 1710; and d. in Sudbury May 18, 1735. He m. in Sudbury, Apr. 6, 1731, Rebecca, dau. of Joseph and Martha Allen, who was b. in Weston, Mass., Feb. 25, 1707-8, and d. in Sudbury in 1739.

CHILDREN : All born in Sudbury, Mass.

+285. I. PHINEAS, b. Aug. 16, 1732.

+286. II. BENJAMIN, b. Apr. 18, 1734.

+287. III. JASON, Nov. 30, 1735; d. Sudbury, Nov. 24, 1771.

Inventory of Phinehas the father filed by widow, Rebecca, June 2, 1735, to whom adm. was granted, Sept. 10, 1739; guardianship of Phinehas in his 8th year, Benjamin in his 6th year, and Jason in his 4th year is committed to Isaac Allen of Weston, probably the husband of their Aunt Elizabeth, and if this supposition is correct, brother of their mother.

Phinehas' estate was valued at £1042 9s 6d, as follows: 110 acres of land £650; one mansion house and barn £123; various goods £269 9s 6d.

102. ISAAC GLEASON,⁴ (Isaac,³ Joseph,² Thomas,¹) was b. in Sudbury, Mass., Nov. 13, 1705; d. Western (now Warren) 1751. He m. in Sudbury Feb. 23, 1730, Jerusha, dau. of John and Susanna Noyes, who was b. in Sudbury May 22, 1707, and d. in Warren Feb. 13, 1802.

CHILDREN: All excepting last one born in Sudbury.

- +288. I. JOSEPH, b. Oct. 8, 1731; m. 1st Hannah Willard, 2nd Sarah Blair, 3rd Hannah Cheney.
- +289. II. ISAAC, b. Oct. 24, 1733; m. 1st Huldah Rich, 2nd Miriam Barnes Gilbert.
- +290. III. MARY, b. Nov. 6, 1734; m. Samuel Bliss.
- +291. IV. JERUSHA, b. Mch. 24, 1738; m. Nathan Chadwick.
- +292. V. EUNICE, b. Apr. 18, 1740; m. Isaac Allen.
- 293. VI. SUSANNA, b. Aug. 2, 1742.
- 294. VII. MARTHA, b. Feb. 17, 1744; d. Warren, Apr. 21, 1804.
- +295. VIII. JONATHAN, b. Aug. 10, 1747; m. Sarah Hitchcock of Brimfield.
- +296. IX. JOHN, b. Warren, June 2, 1750; m. Azubah Hitchcock.

109. JOHN GLEASON,⁴ (James,³ John,² Thomas,¹) was b. in Marlboro, Mass., Dec. 7, 1724; d. in Marlboro Nov. 13, 1816; was m. in Marlboro Dec. 18, 1755, to Persis Howe, dau. of Abraham and Rachel (Rice) Howe, who was b. in Marlboro Nov. 14, 1728, and d. in Marlboro July 18, 1820.

CHILDREN: All born in Marlboro, Mass.

- +297. I. JOHN, b. Feb. 19, 1758; m. Experience Stow.

298. II. MARY, b. Jan. 10, 1763; d. Dec. 3, 1835; m. in Marlboro, Sept. 8, 1789. Zaccheus, son of Joseph and Persis (Allen) Gleason who was b. in Marlboro Dec. 23, 1762. (See No. 303.)
299. III. ANNE, b. Oct. 11, 1770; m. in Marlboro Sept. 15, 1791, Matthias, son of Noah and Miriam (Allen) Brigham, who was b. in Marlboro Jan 4, 1765.

110. JOSEPH GLEASON,⁴ (James,³ John,² Thomas,¹) b. in Marlboro, Mass., Dec. 13, 1726; d. in Marlboro, May 14, 1805; he m. in Marlboro, Persis, dau. of Gershom and Hannah (Bowker) Allen, who was b. in Marlboro, Mch. 2, 1736, and d. in Marlboro, Aug. 25, 1812.

CHILDREN: All born in Marlboro, Mass.

300. I. SUZA, b. Feb. 27, 1757.
- +301. II. JAMES, b. Dec. 26, 1759; m. Anna Phelps.
302. III. MINDWELL, b. May 18, 1761; d. Marlboro, Feb. 4, 1846.
303. IV. ZACCHEUS, b. Dec. 23, 1762; m. in Marlboro, Sept. 8, 1789, Mary Gleason, dau. of John and Persis (Howe) Gleason, who was b. in Marlboro, Jan. 10, 1763; d. 1835. (No. 298).
- +304. V. SARAH, b. Oct. 5, 1764; m. Sylvanus Howe.
- +305. VI. RHODA, b. July 17, 1766; m. Christopher Bigelow.
- +306. VII. SILAS, b. July 6, 1768; m. Elizabeth Howe.
307. VIII. OBADIAH, b. Jan. 24, 1772.
- +308. IX. JOSEPH, b. Jan. 2, 1774; m. Abigail Howe.
309. X. PERSIS, b. Aug. 26, 1775; d. in Marlboro, Mch. 4, 1851; unmarried.
310. XI. NATHANIEL, b. July 23, 1779; moved to Lancaster, N. H.

115. ISAAC GLEASON,⁴ (Thomas,³ John,² Thomas,¹) b. in Shrewsbury, Mass., Aug. 6, 1724; d. Worcester, Mass., Jan. 7, 1776; m. Eunice Smith.

CHILDREN: All born in Worcester.

- +311. I. JOHN (or Jonathan), b. Oct. 30, 1745; m. 1st, Lucretia Moore; m. 2nd, May Fiske; m. 3rd, Mrs. Eunice (Wilson) Gleason.

- |312. II. PATIENCE, b. Jan. 7, 1748; m. John Barber.
- 313. III. REUBEN, b. Mch. 14, 1750.
- 314. IV. ISAAC, b. Mch. 8, 1752; d. young.
- |315. V. ISAAC, b. Mch. 3, 1754; m. Prudence Smith.
- 316. VI. PRUDENCE, b. Oct. 2, 1756.
- 317. VII. AZUBAH, b. Mch. 26, 1759; m. Jonathan Thayer,
who was b. in Charlemont, Mass.
- +318. VIII. LYDIA, b. Apr. 1, 1761; m. Nathaniel Flagg.
- +319. IX. SOLOMON, b. Aug. 13, 1764; m. Eunice Wilson.

Isaac, the father, was prominent in town affairs, as shown by the following extracts from Worcester town history.

Jan. 24, 1757 and May 20, 1760, on list of men liable for jury service.

Dec. 14, 1763, allotted a church pew, No. 24.

Mch. 18, 1765, appointed fence viewer.

Mch. 10, 1766, appointed Deer Reeve.

Nov. 7, 1768, Juryman.

Oct. 30, 1769, paid £1-73s for work on Meeting House steps.

Mch. 16, 1772, Juror.

Mch. 7, 1774, appointed Surveyor of Highways, and Collector of taxes.

The record of Isaac Gleason's Revolutionary Service (which is confirmed by the official records of Massachusetts) is given in an article which appeared in the "Worcester Spy" in October, 1902. This article gives an account of the search for the grave of Isaac Gleason, and is as follows:

"For the first time in over 20 years, the old burying ground on the Common was dug up yesterday afternoon, for the purpose of finding the remains of one of the old time residents of the city. The unusual performance was at the request of Daniel A. Gleason of Medford (No. 3473) Treasurer of the Fitchburg R.R. Company whose ancestors for six generations were born and brought up in Worcester.

"The hunt yesterday afternoon was made for the body of Isaac Glezen, and the headstone was discovered about four feet beneath the surface of the ground, a couple of rods southeast of the band stand. The headstone was one of the old fashioned slate variety, the base being rough and the part that used to stand above the

ground being smoothed sufficiently to allow the engraving of the dead man's name. This was about all that could be discovered yesterday afternoon as the age of the stone is considerable, the body of Isaac Glezen having been buried in January 1776.

"Mr. Gleason had the headstone removed and will have it buried in Hope Cemetery, where the bodies of his father, his grandfather and great-grandfather are buried. An attempt will be made to find the body of Isaac Gleason, but it is doubtful if any trace of it remains after all these years.

"Mr. Gleason has been at work several years, hunting up the burial places of his ancestors in Worcester, and he said to a reporter for "The Spy" yesterday afternoon, that he will give \$50 for information that will reveal the last resting place of the father of Isaac "Glezen" as the name is spelled on the headstone and in the old records of Worcester.

"The father of Isaac Glezen was Thomas Glezen, one of the 30 men to whom the original allotments of land was made for the permanent settlement of Worcester in 1715, after the first settlement had been destroyed by the Indians.

"Isaac Gleason was one of the minute men of the Revolution and his son Jonathan (John according to some records) belonged to the militia that helped drive the British out of the state. Isaac responded to the call for troops at Lexington and Concord, and while in camp he contracted the disease which caused his death. His son Jonathan (or John) was in the company of militia men commanded by Timothy Bigelow, whose monument stands on the Common."

116. PHINEHAS GLEASON,⁴ (Thomas,³ John,² Thomas,¹)
b. Worcester, Mass., July 16, 1726; m. June 23, 1752, Eunice
Chadwick.

CHILDREN :

- +320. I. PHINEHAS, b. Feb. 21, 1753; m. Margaret Kelso.
- 321. II. HANNAH, b. Mch. 4, 1755.
- 322. III. LYDIA, b. May 1, 1757.
- 323. IV. DAVID, b. July 15, 1759.

117. JOSEPH GLEASON,⁴ (Thomas,³ John,² Thomas,¹) b.
Worcester, Mass., Aug. 31, 1728; m. in Worcester, May 9, 1751,
Lydia Whiting.

CHILDREN :

324. I. JOSEPH, b. Apr. 13, 1752.
 325. II. LYDIA, b. Feb. 21, 1754 ; m. at Holden, Apr. 4, 1775,
 Josiah Cheney, Jr.
 326. III. THOMAS, b. Jan. 22, 1756.
 327. IV. PRISCILLA, b. May 30, 1758.
 328. V. SUMMIT, b. Oct. 7, 1760.

118. PATIENCE GLEASON,¹ (Thomas,² John,³ Thomas,⁴)
 b. Worcester, Mass., Feb. 18, 1730 ; m. Jan. 24, 1749, William
 Harris, who was b. in Holden, Mass.

CHILDREN :

329. I. PATIENCE HARRIS, b. Mch. 4, 1751.
 330. II. WILLIAM HARRIS, b. Jan. 14, 1753 ; d. Oct. 22, 1756.
 +331. III. VALENTINE HARRIS, b. Nov. 11, 1755 ; m. Sarah
 Heywood.
 332. IV. WILLIAM HARRIS, b. Oct. 2, 1757.
 333. V. SALATHIEL HARRIS, b. Aug. 12, 1759.
 334. VI. PHINEAS HARRIS, b. Mch. 5, 1762 ; d. Mch. 2, 1767.
 335. VII. CALVIN HARRIS, b. June 2, 1764.
 336. VIII. BETTY HARRIS, b. July 20, 1766.
 337. IX. EZRA HARRIS, b. July 25, 1769.

119. SOLOMON GLEASON,¹ (Thomas,² John,³ Thomas,⁴) b.
 Worcester, Mass., Mch. 14, 1732-3 ; d. Aug. 10, 1810. He m.
 Lydia Whittlesey Jan. 23, 1759, who was b. Sept. 10, 1739, and
 d. Sept. 6, 1810. Solomon received from his father in Sept. 1754
 conveyance of 32 acres of land in Worcester, which he sold in
 1757 to his brother, and disappeared from Worcester Co. records.
 He, with his wife, moved to Lenox, from Stockbridge, Berkshire
 Co., Mass. He was on a building committee of three to build a
 church in Lenox on May 25, 1784. He was a house wright, as
 he styles himself in his deed to his brother in 1757.

CHILDREN :

- +338. I. JASON, b. Apr. 18, 1760.
 339. II. SOLOMON, b. July 5, 1761 ; d. Feb. 27, 1786.
 +340. III. SARAH, b. May 25, 1763 . m. Isaac Jones.
 341. IV. LYDIA, b. Aug. 21, 1765 ; d. young.

- +342. V. AMASA, b. Jan. 20, 1770; d. June 24, 1808.
- +343. VI. EZRA WHITTLESBY, b. July 5, 1773.
- +344. VII. LEVI, b. Dec. 13, 1775.
- 345. VIII. MARY, b. Nov. 29, 1781.

Solomon, son of Solomon and Tyella Gleason, who was b. July 5, 1761, was killed in Shay's rebellion Feb. 27, 1786. In a skirmish he was standing beside Mr. Jones, and being in a dangerous position, said to Jones, "Let's run." They started, but as they leaped the fence Solomon received a ball in his chin, which, passing into the throat produced a death wound. Only the day before, while carelessly handling fire arms, Solomon had killed a Jew named Philo, the ball killing Philo in precisely the same manner that Solomon was killed.

120. BEZALEEL GLEASON,¹ (Thomas,² John,³ Thomas,⁴) b. Worcester, Mass., Aug. 14, 1735; m. in Worcester, Dec. 5, 1758, Hepzibah Keyes, dau. of Ebenezer and Tamar (Wheelock) Keyes, who was b. in Shrewsbury, Mass., June 2, 1736. Bezaleel was appointed Deer Reeve at Worcester, Mch. 14, 1763.

CHILDREN:

- 346. I. VERNON, b. Oct. 6, 1759; m. Lucy Smith Dec. 25, 1777.
- 347. II. HANNAH, b. Jan. 30, 1762.
- +348. III. SETH, b. May 20, 1764.
- 349. IV. BEZALEEL, b. June 15, 1769.
- +350. V. CLARK, b. Feb. 14, 1776.

122. ABIGAIL GLEASON,¹ (Thomas,² John,³ Thomas,⁴) b. Worcester, Mass., Apr. 9, 1740; m. Worcester Dec. 30, 1761, Isaac Miller.

CHILDREN:

- 351. I. PHINEAS GLEASON MILLER, b. Oct. 14, 1763.
- 352. II. ISABEL MILLER, b. June 27, 1764.
- 353. III. AARON MILLER, b. July 29, 1766; d. Aug. 29, 1793.
- 354. IV. PRISCILLA MILLER, b. May 9, 1769.
- 354a. V. MOSES MILLER, b. Dec. 15, 1771.
- 355. VI. ISAAC MILLER, b. Feb. 16, 1776; d. Sept. 6, 1846.

356. VII. NABBY (ABIGAIL) MILLER, b. May 12, 1780; d. Aug. 29, 1784.
 357. VIII. JOEL MILLER, b. Oct. 14, 1782.

125. ESTHER GLEASON,⁴ (Isaac,⁸ Isaac,² Thomas,¹) b. Sept. 7, 1713; m. Sept. 1, 1739, Ephraim Bancroft, son of Ephraim and Frances (Phelps) Bancroft, who was b. Mch. 12, 1718-19. They resided for a time at Windsor, Conn., but later removed to Torrington, Conn., where he d. in 1791. She d. at Windsor, Dec. 1, 1809.

CHILDREN:

358. I. TRIPHENA BANCROFT, b. Aug. 10, 1740; m. 1st — Pease; 2nd Capt. Silas Fowler.
 359. II. ALLIS (OR ELLIS) BANCROFT, b. Mch. 4, 1741-2; d. July 13, 1750.
 360. III. ESTHER BANCROFT, b. Dec. 23, 1744; m. Capt. Roswell Coe of Torrington; no issue.
 361. IV. RUTH BANCROFT, b. Dec. 13, 1746; m. — Barbour, a scotch tailor of Winchester, Conn.
 362. V. EPHRAIM BANCROFT, b. Feb. 6, 1748; d. July 6, 1749.
 +363. VI. EPHRAIM BANCROFT, b. Feb. 24, 1751.
 +364. VII. NOADIAH BANCROFT, b. Dec. 19, 1753.
 +365. VIII. OLIVER BANCROFT, b. July 22 (or 24), 1757.

Ephraim Bancroft, the father, was a Lieut. in the Revolutionary Army. He was a farmer, and also kept a tavern. It is said of his wife that she was "a woman of ability, well able to keep rude soldiers and other visitors in order."

126. ISAAC GLEASON,⁴ (Isaac,⁸ Isaac,² Isaac,¹) b. Enfield, Conn., May 10, 1715; d. in Windsor in 1750. He m. Nov. 27, 1745, Martha, dau. John and Hannah Abbe, who was b. Mch. 1, 1728.

CHILD:

- +366. I. ISAAC GILLETTE, b. Sept. 25, 1747; m. Azubah Pease.

128. JOSEPH GLEASON,⁴ (Isaac,⁸ Isaac,² Thomas,¹) b. Enfield, Conn., 1726; m. 1746 Hannah, dau. of Josiah Colton.

CHILDREN :

367. I. HANNAH, b. Dec. 14, 174—; m. Nov. 8, 1769, John Jones.
368. II. JOSEPH, b. Mch. 11, 1747; d. young.
369. III. ELIJAH, b. July 30, 1750.
- +370. IV. JOSEPH, b. Nov. 16, 1752; m. Patience Belknap.
- +371. V. SOLOMON, b. 1754; m. Eleanor Belknap.
372. VI. ALICE, b. June 7, 1762.
- +373. VII. JONAH, b. May 18, 1766.

129. JONAH GLEASON,⁴ (Isaac,⁰ Isaac,² Thomas,¹) b. July 4, 1724; m. Aug. 6, 1751, Hannah Parker. He d. 1763.

CHILDREN :

374. I. DORCAS, b. Apr. 8, 1752.
375. II. ESTHER, b. Feb. 1, 1754.
376. III. HANNAH, b. Jan. 1, 1756; d. Aug. 25, 1759.
377. IV. DANIEL, b. Aug. 18, 1754; d. Mch. 22, 1759.

131. JOB GLEASON,⁴ (Isaac,⁰ Isaac,² Thomas,¹) b. Jan. 28, 1731; m. Feb. 28, 1754, Hannah Pease. Resided in Enfield.

CHILDREN : All born in Enfield, Conn.

378. I. JOB, b. Dec. 21, 1754.
379. II. JAMES, b. Nov. 4, 1756.
380. III. HANNAH, b. Jan. 21, 1759; m. Thomas Ward.
381. IV. ELZIE, b. Mch. 24, 1761.
382. V. JANE, b. Feb. 23, 1763.

132. JACOB GLEASON,⁴ (Isaac,⁰ Isaac,² Thomas,¹) b. Enfield, Conn., Mch. 10, 1734; m. 1st, Hannah, dau. of Ezekiel and Hannah (Chandler) Pease, who was b. in Enfield, Jan. 11, 1732; m. 2nd, Ruth —, who d. Mch. 4, 1813, aged 71. He served in the Revolutionary War. About 1786, he removed, with his family, to Benson, Rutland Co., Vt., being the first settler in the east part of Benson, which was then a wilderness. He d. in Benson, Apr. 1805.

CHILDREN :

- +383. I. JACOB, m. 1st, — —; m. 2nd, Widow Harrison.
- +384. II. BENONI, b. 1760; m. Lucy Hubbard.
- +385. III. ENOCH, m. Polly Ramsey. Ramsey

- +386. IV. SHERMAN, b. Jan. 14, 1794; m. Rhoda Goodrich.
 387. V. SACKET, lived and d. in Benson, Vt.
 388. VI. BISSELL, m. Asahel Stiles of Pittsfield, Mass.; they
 lived and d. in Benson, Vt.
 389. VII. LAURA, m. Thomas Goodrich of Pittsfield; she d. in
 Benson, Vt. He d. in Sudbury.
 390. VIII. PUTNAM.

133. THOMAS GLEASON,⁴ (Thomas,⁸ Isaac,² Thomas,¹) b. Simsbury, Conn., Aug. 9, 1717; m. in Simsbury, 1742, Hannah, dau. of Samuel Buel. They removed to Farmington, where he d. in 1779; his wife's death probably occurred at an earlier date, as she is not mentioned in the settlement of his estate.

CHILDREN: All born in Simsbury, Conn.

391. I. ABIGAIL, b. Oct. 3, 1742; m. Oct. 7, 1793, Joseph Drake of Torrington, Conn.
 392. II. INFANT, b. Apr. 18, 1744; d. May 20, 1744.
 +393. III. THOMAS, b. Apr. 7, 1745; m. Grace Flaskins.
 394. IV. DAVID, b. Feb. 3, 1746-7; d. same month.
 395. V. DANIEL, b. Apr. 7, 1748; d. young.
 +396. VI. DAVID, b. May 1, 1750; m. 1st Susannah Hart; 2nd Abigail Alford.
 +397. VII. PETER BUELL, b. Farmington, 1752; m. Deborah Hawley.
 398. VIII. HANNAH, b. Farmington, June 1754; d. Feb. 4, 1785.
 +399. IX. SAMUEL, b. Farmington, June 1756; m. Submit ——.
 +400. X. JAMES, b. Jan. 10, 1759; m. Lovina Drake.

The father and several children of this family died of consumption.

135. ABIGAIL GLEASON,⁴ (Thomas,⁸ Isaac,² Thomas,¹) b. Jan. 10, 1721-2; m. May 7, 1740, Maskill Bacon (probably) son of Nathaniel and Abigail (Seger) Bacon, who was b. Mch. 12, 1720; she d. soon after the birth of her child.

CHILD:

- +401. I. MASKILL BACON, b. Apr. 26, 1741; d. May 24, 1813.

After the death of Abigail Gleason her husband m. 2nd, May 1744, Ann Higley.

138. ISAAC GLEASON,⁴ (Thomas,³ Isaac,² Thomas,¹) b. 1737; m. Oct. 18, 1759, Mary Smith, who d. May 20, 1808. He d. Oct. 1812. They lived in Farmington, Conn.

CHILDREN:

402. I. POLLY, b. Dec. 2, 17—; m. Gen. Solomon Cowles; d. 1803.
 +403. II. CHAUNCEY, b. Aug. 28, 1763.
 +404. III. EBENEZER STEELE, b. Dec. 6, 1767; d. June 23, 1808.
 +405. IV. DOLLY, b. Dec. 12, 1769; m. Rev. Edward Porter.
 406. V. SALLY, b. July 30, 1775; d. unmarried Apr. 14, 1803.

140. CALEB BOOTH,⁴ (Marah Gleason,³ Isaac,² Thomas,¹) b. June 14, 1723; m. Jan. 30, 1746-7, Hannah, dau. of Joseph and Mary (Hewlet) Allen, who was b. in Enfield Conn., 1724, and d. East Windsor, Conn., Nov. 22, 1779. He d. Sept. 29, 1772.

CHILDREN:

407. I. HANNAH BOOTH, b. May 17, 1748.
 +408. II. CALEB BOOTH, b. May 3 (or Aug. 22) 1751.
 409. III. BEULAH BOOTH, b. June, 1753; m. John Pease, son of Pelctiah and Jemima (Booth) Pease, who was b. Enfield, Jan. 2, 1748.
 410. IV. TRYPHENA BOOTH, b. May 3, 1755.
 +411. V. JOSIAH BOOTH, b. Sept. 24, 1757.
 412. VI. LOVE BOOTH, } twins, b. Mch. 5, 1760. d. young.
 413. VII. PETER BOOTH, }
 414. VIII. MARY BOOTH, b. May 30, 1756.

141. ESTHER BOOTH,⁴ (Marah Gleason,³ Isaac,² Thomas,¹) b. Dec. 27, 1827; m. (2nd wife) Oct. 31, 1754, Jacob Elmer, son of Joseph and Jane (Adkins) Elmer, who was b. Feb. 27, 1713-14. About 1793 they removed to Sandisfield, Mass.

CHILDREN: Born in Windsor, Conn.

415. I. MARGARET ELMER, b. Aug. 17, 1755; d. Oct. 23, 1757.
 416. II. CHLOE ELMER, b. Jan. 5, 1757; d. Oct. 26, 1757.
 417. III. JOEL ELMER, b. July 24, 1758; m. 1st, Alice Munsell; m. 2nd, Polly Hatch; d. Dec. 30, 1839.

418. IV. SOLOMON ELMER, b. Feb. 10, 1761; m. Electa Underwood; d. July 34, 1832.

419. V. NOADIAH ELMER, b. Feb. 13, 1766; m. Jane Hurlburt.

145. CAPT. JOSEPH GLEASON,⁴ (William,⁸ William,² Thomas,¹) b. Brookline, Mch. 2, 1714; d. Middleton, Conn., July 11, 1767; m. in Middleton, June 28, 1747, Sarah Starr, who d. in Middleton, between Sept. 27 and Oct. 13, 1773.

CHILDREN :

420. I. LYDIA, b. June 9, 1749; m. Mch. 10, 1771, Samuel Bull formerly of Hartford; d. Jan. 24, 1772.

421. II. GILES, b. Feb. 5, 1758; d. Mch. 29, 1758.

146. SAMUEL GLEASON,⁴ (William,⁸ William,² Thomas,¹) b. Brookline, July 13, 1717; m. 1st Elizabeth —, who d. in Middleton, Nov. 2, 1758; m. 2nd in Middleton, Nov. 15, 1759, Margaret Hibbert

CHILDREN :

By 1st marriage.

422. I. ABIGAIL, b. Brookline, Aug. 15, 1744; m. in Middleton, Nov. 22, 1764, Sylvanus Waterman.

423. II. OLIVER, b. Brookline, Feb. 2, 1746.

424. III. SAMUEL, b. Middleton, Conn., Dec. 25, 1752.

425. IV. JOSEPH, b. Middleton, Mch. 4, 1754; m. at Chatham, Nov. 24, 1785, Elizabeth Fox. He served as fifer in the Rev. War; enlisted from Haddam, a town across the Connecticut River from Middleton.

By 2nd marriage.

426. V. JONATHAN, b. Middleton, Oct. 22, 1760.

147. CHARLES GLEASON,⁴ (William,⁸ William,² Thomas,¹) b. Brookline, Dec. 29, 1718; d. in Dudley, May 7, 1790; m. in Roxbury, Nov. 5, 1747, Bethia, dau. of Samuel and Theoda (Williams) Scarborough, who was b. in Roxbury, Apr. 9, 1718, and d. in Woodstock, Conn., Sept. 14, 1791.

CHILDREN: All born in Dudley Mass.

+427. I. SARAH, b. Dec. 6, 1748; m. Mch. 5, 1769, Dr. Thos. Sterne.

+428. II. WILLIAM, b. Oct. 5, 1750.

+429. III. MARY, b. July 12, 1752; m. Winthrop Chandler.

On May 26, 1774, the Selectmen of Dudley nominated the Rev. Chas. Gleason, with five others, one of whom was to be chosen as resident minister. On June 11th the vote was cast resulting in the choice of Mr. Gleason "to the work of the gospel ministry in sd. town, by a great majority of vots—46 vots out of 54". In July he was given as a consideration for his settling in Dudley to carry on the work of the ministry, 400 pounds in Bills of Credit of the old tenor, and his salary was fixed at 180 pounds in bills of credit of the old tenor for the first year, five pounds per year to be added until it reached the sum of 200 pounds.

The Selectmen also voted to give him after the expiration of four years, 200 cords of wood yearly for the support of his fire, same to be carted to his house. The town presented him with an acre and a half of land the following September and on Wednesday, Oct. 31, 1744, he was ordained.

From the town records of Dudley we find his letter of acceptance, which reads as follows:

TO THE CHURCH & TOWN OF DUDLEY.

Gentlemen:

The first offers you made with me to settle with you in the ministry were such as I verily believe it was not my duty to accept, and though you have since made some addition yet I have at present that charity for you as to think you have not increased them as you would have done had not your circumstances been so difficult, as I perceive just now they are. I have taken into serious consideration your invitation and offeres, ye circumstances of the time and of your town and have concluded to answer as follows, viz.

1st—as to the settlement you offer, though it is small yet what some persons not living in the town have given encouragement they will do for me besides ye 400 which you offer, moves me to

accept it, and run the risque which I think is not small, of getting land by and by to settle upon.

2nd—as to the salary, it is so small that were you a large and able people I would not accept it, but I expect that you will keep up ye value of it by making it yearly equal to silver at so much an ounce, as it is at this time, and also that in case my circumstances by & by call for & yours will admit it, you'll make further addition to it. I fully expected you would have given me some wood at my first settling with you, but since you have not done it, I won't now insist upon it, but I would let you know that I depend upon your giving me a sufficiency of fire wood yearly after the expiration of ye four first years, for I am fully persuaded yt ye salary you offer me will barely enough serve to provide other necessaries. Upon the whole I would let you know yt I depend much upon your generiosty towards me in case you shall be able and I stand in need; and now hoping I am in ye way of my duty, I hearly declare yt I accept your invitation to settle with you in ye work of ye ministry, entreating of God to furnish me for and assist me in the great and important work and undertaking, and to make me an instrument of promoting your unity, peace & comfort & everlasting salvation; in fine begging of God to bless and prosper you in all your lawfull interest and concern & to enable me to live in love and peace while on earth, and at death to translate me to his heavnly kingdom and glory, I subscrib your affectionate friend and servant

CHARLES GLEASON.

Dudley, Sept. ye 13th 1744.

The people of Dudley, however, were very negligent in meeting their obligations, and the records show that for over forty years there was a continual deficit in the payment of the salary. This finally reached such an amount that Mr. Gleason made the following appeal.

“The subscriber demand of the people of this town the Eighty Seven pounds arrearages granted me by the town at their town-meeting in May 1785; and the interest of it from that day to this day.”

CHARLES GLEASON.

Dudley, Apr. 6th, 1789.

The appeal failing to bring about a settlement Mr. Gleason brought suit, which was pending at the date of his death, May 7, 1790. The action was continued by his son William, and a compromise effected on Apr. 4, 1791, by which the town paid 55 pounds in settlement of all claims.

148. BENJAMIN GLEASON,⁴ (William,³ William,² Thomas,¹) b. Brookline, Mass., Dec. 27, 1720; d. in 1758; m. (intentions filed in Boston Mch. 20) 1741, Jane, dau. of Samuel and Mary (Kingsley) Gulliver. Mr. Gleason was a gunsmith.

CHILDREN :

430. I. SAMUEL, b. Boston, Apr. 19, 1743.
 431. II. MARY, bp. in Milton, Apr. 21, 1744.
 432. III. SARAH, bp. in Milton, Aug. 2, 1747.

The Probate Records contain the following regarding the settlement of Benjamin Gleason's estate.

Aug. 22, 1758, Elijah Glover, yeoman, of Milton was appointed administrator of the goods and estate of Benjamin Gleason. Samuel Kingsley of Milton and William Glover of Dorchester were bound with Elijah Glover for the faithful discharge of the trust. The inventory of Benjamin's estate was taken Jan. 15, preceding and reads as follows :

	£	s.	d.
A bedstead and bedding	1	2	0
8 lbs. of old pewter		8	
A Trammel shovell and skillet		7	
A small kettle		1	2
His apparel		4	2
2 tables, 4 chairs		18	
2 old cask		1	6
5 hundred of English hay		8	
	3	9	10

Signed by EBENEZER BENT,
 GEORGE BABCOCK,
 EBENEZER SWIFT.

The following articles of cash were found and a note of hand due the estate.

To rec'd. for his share in the prizes taken by the province ship of war, Benja Hallowell, commander, £52 8s 3d.

To a Province note for wages due on board sd. ship £8 6s 3d.

To John Webb's note not rec'd for £7 6s 8d, lawful £7 6s 8d.

The whole of his estate as per inventory and articles of cash amounted to £64 4s 4d. The account shows the estate was debtor to the amount of £73 7s 6d after £10 had been paid to his widow Jane, order of the Probate Judge, Thomas Hutchinson. As the debts of the estate exceeded the assets, Elijah Glover, administrator, asked for instructions from the Probate Judge how to proceed, but no further record of administration can be found.

150. JOHN GLEASON,⁴ (John,⁶ William,² Thomas,¹) b, Enfield, Conn., June 13, 1706; m. in Enfield Sarah Robins.

CHILDREN: All born in Enfield, Conn.

- +433. I. JOHN, b. June 25, 1727.
- +434. II. OBADIAH, b. Nov. 24, 1729.
- 435. III. HELENA, b. Jan. 27, 1731.
- +436. IV. EPHRAIM, b. June 4, 1733; m. Hannah Kent.
- 437. V. HANNAH, b. Jan. 24, 1735.
- 438. VI. ASA, b. Apr. 4, 1738; m. Nov. 11, 1762, Jerusha Norton.
- 439. VII. JOEL, b. May 2, 1741; d. June 7, 1741.
- +440. VIII. ARIEL, b. Jan. 24, 1743.
- 441. IX. HANNAH, b. Dec. 24, 1747.

158. JOHN RANDALL,⁴ (Elizabeth Gleason,⁸ William,² Thomas,¹) b. Jan. 1718-19; m. July 27, 1748, Love Blanchard.

CHILDREN:

- 442. I. JOSIAH RANDALL, b. Feb. 23, 1748-9.
- 443. II. JOHN RANDALL, b. Oct. 2, 1750; m. Dec. 30, 1778, Sarah Blanchard; he is said to have been a member of the "Boston Tea Party."
- 444. III. ELIZABETH RANDALL, b. April 21, 1752.
- 445. IV. SAMUEL RANDALL, b. Sept. 16, 1754.
- 446. V. ABRAHAM RANDALL, b. May 27, 1756.
- 447. VI. ISAAC RANDALL, b. June 29, 1758; m. Jerusha Park.
- 448. VII. JACOB RANDALL, b. July 29, 1760.

162. JOHN GLEASON,⁴ (Isaac,³ William,² Thomas,¹) b. in Brookline, Mass. bp. Feb. 21, 1720; d. in Burlington, probably after 1786. He m. at Watertown, Feb. 1, 1739-40, Dorothy, dau. of Henry and Mary (Pease) Godding, who was b. in Watertown, Mass., (bp. Oct. 20) 1717.

CHILDREN:

- +449. I. JOHN, b. Watertown, Mch. 1, 1740-1.
- +450. II. JONAS, b. Woburn, Mass., Feb. 6, 1747.
- +451. III. BENJAMIN, b. Woburn, Dec. 25, 1748.
- 452. IV. THOMAS, b. Woburn, Nov. 29, 1751; m. Abigail Johnson of Woburn.
- 453. V. ELIZABETH, b. Woburn, Nov. 23, 1755; m. Jonas Wyman, Dec. 19, 1771.

163. DAVID GLEASON,⁴ (Isaac,³ William,² Thomas,¹) b. in Brookline, Mass., Dec. 4, 1721; m. in Watertown, Mch. 2, 1742, Mercy, dau. of John and Sarah (Price) Perry, who was b. in Watertown (bp. Aug. 28) 1709. Mr. Gleason was a mariner. He was received in full communion 1st Church of Christ, at Watertown, Mass., Sept. 20, 1741.

CHILDREN: All born in Cambridge, Mass.

- +454. I. DAVID, b. Aug. 2, 1744; m. Abigail —.
- 455. II. MERCY, b. Jan. 31, 1745-6.

164. JOSIAH GLEASON,⁴ (Isaac,³ William,² Thomas,¹) b. in Woburn, Mass., 1724; d. in Chelsea, Nov. 11, 1784; m. in Chelsea, Oct. 27, 1755, Sarah Tewksbury.

CHILDREN: All born in Chelsea, Mass.

- 456. I. SARAH, b. Jan. 1, 1756-7; d. Medford, Mass., Sept. 25, 1815.
- 457. II. MARY, b. Oct. 29, 1758; d. Medford, Sept. 27, 1803.
- 458. III. JOSIAH, b. May 7, 1764.
- +459. IV. JOSHUA, b. June 27, 1765; m. Anna Tewksbury.
- 460. V. HANNAH, b. Oct. 3, 1766.
- +461. VI. JACOB, b. Apr. 2, 1769; m. Sibyl Danforth.
- 462. VII. SUSANNA, b. Oct. 25, 1772.

165. SUSANNA GLEASON,⁴ (Isaac,³ William,² Thomas,¹) b. in Woburn, Mass., June 8, 1727; m. Feb. 21, 1751, Joseph Pierce, who was b. in Woburn Apr. 24, 1714.

CHILD:

463. I. ISAAC PIERCE, b. July 9, 1752; m. Apr. 13, 1775 Hannah Alexander.

166. WILLIAM GLEASON,⁴ (Isaac,³ William,² Thomas,¹) b. in Woburn, Mass., Jan. 2, 1730; d. in Billerica Feb. 3, 1818; m. in Newton Apr. 11, 1754, Mary, dau. of Ebenezer and Ruth (Burrage) Segar, who was b. in Newton May 9, 1732, and d. in Billerica Oct. 5, 1776. He m. second June 28, 1780, Mary Goss.

CHILDREN: All by 1st marriage; born in Billerica.

464. I. WILLIAM, b. Aug. 21, 1756; d. in infancy.

465. II. MARY, b. Aug. 17, 1758; m. Mark Pitman.

466. III. HANNAH, b. Dec. 10, 1760; m. Dec. 9, 1783; Timothy Walker; lived in Brownfield, Me.

+467. IV. WILLIAM, b. Feb. 13, 1763.

468. V. REBECCA, b. Dec. 10, 1765; m. in Billerica Feb. 28, 1786, Joseph Heywood (or Howard) of Brownfield, Me.

+469. VI. JOSEPH, b. Feb. 5, 1768; m. Sally Cook.

470. VII. RUTH, b. May 2, 1770; d. young.

+471. VIII. SARAH, b. Aug. 13, 1772; m. William Homer.

472. IX. LUCY, b. Mch. 21, 1776; d. young.

473. X. LUCY, b. (bp. July 7) 1782.

The name of William Gleason is first on a tax list of Billerica in 1754. He leased the College Farm, east of Shawshin, and not many years later he purchased it. It remained the family home until 1850, when Mr. William S. Gleason removed to the village, his home being on the south side of Andover St.

167. CAPT. ISAAC GLEASON,⁴ (Isaac,³ William,² Thomas,¹) b. in Woburn, Mass., Feb. 10, 1734; d. in Waltham, Mch. 18, 1791. He m. 1st Oct. 9, 1766, Sarah, dau. of John and Sarah (Barnard) Harrington, who was b. in Waltham Nov. 20, 1744, and d. Jan. 19, 1771. He m. 2nd in Waltham July 4, 1771, Elizabeth, dau. of John and Hannah (Cutting) Clarke, who was b. in Newton, June 3, 1747, and d. in Waltham July 16, 1794.

CHILDREN: By 1st marriage; all born in Waltham, Mass.

474. I. ISAAC, b. July 13, 1767; d. unmarried Apr. 21, 1796.
 +475. II. DAVID, b. Mch. 13, 1769.
 476. III. SARAH, b. Sept. 11, 1770; d. Jan. 1771.

By 2nd marriage.

477. IV. CUTTING, b. May 14, 1772; d. July 13, 1773.
 +478. V. AMOS, b. Nov. 9, 1773.
 479. VI. SARAH, b. June 22, 1775; d. Sept. 4, 1791.
 +480. VII. ELIZABETH, b. Feb. 8, 1777; m. Nathaniel Livermore.
 +481. VIII. POLLY (Mary) b. Feb. 2, 1779; m. Elijah Brigham.
 482. IX. DANIEL, b. Jan. 12, 1781; d. Worcester (unmarried)
 Jan. 29, 1806.
 483. X. HANNAH, b. Jan. 5, 1783; d. Apr. 23, 1797.
 +484. XI. SUSANNA, b. July 5, 1785; m. Elias Viles.
 485. XII. JOSIAH, b. Dec. 2, 1789; d. Feb. 12, 1855; unmar'd.

Isaac Gleason was assessor in Waltham 1772-76, and selectman 1778-80, and he kept a tavern, afterward kept by Col. David Townsend on a lot afterward owned by Rev. S. Ripley and later owned by James Ellison in 1860.

He was in service in the Revolutionary War as Capt. of the 6th Waltham Co., Col. Thacher's Regt.

FIFTH GENERATION.

170. NAOMI GIBBS,⁶ (John Gibbs,⁴ Sarah Gleason,³ Thomas,² Thomas,¹) b. Jan. 11, 1712-13; m. David Winch, son of John and Elizabeth Winch.

CHILDREN: Born in Framingham.

- +486. I. SARAH WINCH, b. July 12, 1735; m. Edward Newton of Shrewsbury.
- +487. II. JOHN WINCH, b. July 17, 1736; m. Keziah Lovell of Holden.
488. III. NAOMI WINCH, b. May 16, 1738.
- +488a. IV. ELIZABETH WINCH, } m. Richard Stanford
b. Mch. 15, 1739;
- 488b. V. SILENCE WINCH, } m. Ebenezer Belknap of
Holden.
- 488c. VI. DAVID WINCH, b. Mch. 10, 1743; unmarried.
- 488d. VII. JAMES WINCH, b. May 31, 1746; unmarried.
- 488e. VIII. AARON WINCH, bp. Oct. 23, 1748; m. 1773, Ruth, dau. of Jonathan Winch.
- 488f. IX. RACHEL WINCH, b. Shrewsbury, June 10, 1754.

171. RACHEL GIBBS,⁶ (John Gibbs,⁴ Sarah Gleason,³ Thomas,² Thomas,¹) b. Apr. 17, 1716; m. Timothy Pike. She d. June 18, 1805.

CHILDREN: Both born in Framingham.

489. I. NAOMI PIKE.
- +490. II. RACHEL PIKE; m. Asa Pike.

173. SUSANNAH GLEASON,⁶ (Thomas,⁴ Thomas,³ Thomas,² Thomas,¹) b. Oxford, Jan. 3, 1716; m. Nov. 12, 1733, Joshua, son of John and Mary (Wheeler) Merriam, who was b. in Oxford; bp. Feb. 22, 1708. He d. at N. Gore, June 7, 1784. She d. Oct. 1, 1788.

CHILDREN: All born in Oxford, Mass.

491. I. JOSHUA MERRIAM, b. Aug. 18, 1734.
492. II. SUSANNA MERRIAM, b. Oct. 23, 1736; m. Samuel Eddy of Ward.
493. III. RUTH MERRIAM, b. Feb. 4, 1739; m. Mch. 26, 1765, Henry Burnett of Warwick.

494. IV. JOHN MERRIAM, b. Mch. 31, 1741; d. Nov. 28, 1761.
 495. V. MERCY MERRIAM, b. July 5, 1743; d. 1799.
 496. VI. LYDIA MERRIAM, b. July 26, 1745; m. Mch. 17, 1767,
 497. VII. JAMES MERRIAM, b. Nov. 30, 1747.
 498. VIII. MARY MERRIAM, b. Mch. 2, 1750; d. Nov. 24, 1768.
 499. IX. MARTHA MERRIAM, b. June 30, 1752; m. Asa Conant
 of Warwick; d. Mch. 12, 1812.
 500. X. ASA MERRIAM, b. Oct. 21, 1754; m. Apr. 18, 1788,
 Mary Lincoln of Warwick.

174. MERCY GLEASON,⁶ (Thomas,⁴ Thomas,⁵ Thomas,²
 Thomas,¹) b. Oxford, Mass., Feb. 28, 1719; m. in Oxford Nov.
 30, 1739, Joseph, son of Samuel and Experience (Haven)
 Streeter, who was b. in Hopkinton, Mass., Aug. 3, 1719.

CHILDREN: All born Oxford, Mass.

501. I. MERCY STREETER, b. Aug. 20, 1742; d. Sept. 7, 1742.
 502. II. COMFORT STREETER, b. Sept. 3, 1743; m. Bethia
 Rich, June 24, 1762.
 503. III. JOSEPH STREETER, b. Sept. 11, 1745.

175. THOMAS GLEASON,⁶ (Thomas,⁴ Thomas,⁵ Thomas,²
 Thomas,¹) b. Oxford, Mass., Mch. 27, 1721; d. Oxford Oct. 18,
 1756. He m. Mch. 12, 1746, Susanna Putnam, dau. of Isaac and
 Anna Putnam, who was b. in Sutton Aug. 20, 1728.

A controversy arose in the Oxford church in regard to one
 William Davidson of Sutton, who "desired occasional commun-
 ion" with the Oxford church, and which by a vote was granted.
 "Thomas Gleason, Jr., of Oxford, who opposed the church
 action, was disciplined and suspended, but in July 1745, con-
 fessed his fault and was restored." He lived in the north part
 of Oxford.

CHILDREN: All born in Oxford.

- +504. I. DAVID, b. Dec. 26, 1746; m. Lydia Merriam.
 +505. II. EZRA, b. Nov. 22, 1748.
 +506. III. ISAAC, b. Feb. 17, 1751; m. Abigail Dudley.
 507. IV. MARY, b. May 6, 1753.
 +508. V. RUTH, b. Jan. 22, 1756.

176. JAMES GLEASON,⁵ (Thomas,⁴ Thomas,³ Thomas,² Thomas,¹) born in Oxford, Mass., Sept. 10, 1723; m. Feb. 7, 1751, Elizabeth Atwell, who d. Jan. 5, 1796, aged 66 years. He d. Oct. 9, 1803, aged 80 years.

CHILDREN :

- +509. I. JAMES, b. Nov. 12, 1751; m. Huldah Wright.
- +510. II. NATHAN, b. Apr. 8, 1753; m. Rachel Nichols.
- +511. III. JOHN, b. July 11, 1756.
- 512. IV. JESSE, b. May 23, 1758; m. May 10, 1796, Fanny Saunders of Hopkinton, Mass. Removed to Sand Lake, Rensselaer Co., N. Y., where he d. They had two sons both of whom d. unmarried.
- 513. V. LUCRETIA, b. June 26, 1760; d. May 2, 1792; a son b. and d. 1783.
- 514. VI. SON, b. 1763; d. same year.
- 515. VII. ELIZABETH, b. May 5, 1764; d. May 27, 1790.
- 516. VIII. SOPHIA, d. Apr. 17, 1781.
- +517. IX. JACOB, b. June 23, 1768.

James Gleason, the father, was a somewhat eccentric character; was a physician, and also a universalist minister. In 1798 he published a doctrinal treatise containing 190 pages, and entitled "Exposition of the First Three Chapters of Genesis." It was printed by John Trumbull.

In 1765 he, in partnership with Levi Wright, bought the Campbell Grant of 400 acres in North Gore, whither he removed, and there spent the last years of his life.

177. RUTH GLEASON,⁵ (Thomas,⁴ Thomas,³ Thomas,² Thomas,¹) b. Oxford, Mass., Sept. 12, 1725; m. Apr., 1745, Benjamin, son of Moses and Sarah (Bridges) Haven, who was b. Jan. 22, 1720-1 and d. 1796. She d. Sept. 21, 1814.

CHILDREN: All born in Framingham, Mass.

- +518. I. SARAH HAVEN, b. July 31, 1746; m. Benjamin Haven.
- 519. II. RUTH HAVEN, b. Oct. 21, 1750; m. Gideon Gould; she d. 1786.
- +520. III. AZUBAH HAVEN, b. July 21, 1753; m. Henry Eames.
- +521. IV. ZERUAH HAVEN, b. Feb. 5, 1755.

522. V. SUSANNAH HAVEN, b. Aug. 8, 1757; m. Mch. 16, 1779, John Lamb. After his death she lived a widow in Phillipston.

Besides the children mentioned above there were several others who d. in infancy.

178. ELIZABETH GLEASON,⁵ (Thomas,⁴ Thomas,³ Thomas,² Thomas,¹) b. Oxford, Mass., Jan. 1, 1728; m. Mch. 3, 1749, John Streeter, who d. (probably) Nov. 28, 1756.

CHILDREN :

523. I. MERCY STREETER, b. May 15, 1750; probably m. Joseph Gleason, Jr., Sept. 10, 1768.
524. II. ESTHER STREETER, b. Apr. 21, 1754; m. Ezekiel Gleason, Oct. 5, 1773.

179. EXPERIENCE GLEASON,⁵ (Thomas,⁴ Thomas,³ Thomas,² Thomas,¹) b. Oxford, Mass., Mar. 21, 1730; m. 1st, Ichabod Stockwell, son of John and Mary (Lombard) Stockwell, who d. Nov. 26, 1756. She m. 2nd in Oxford, Dec. 9, 1764, Joseph Aldrich.

CHILDREN : By 1st marriage.

525. I. ICHABOD STOCKWELL, b. Apr. 6, 1749; m. Mary Snow.
526. II. PETER STOCKWELL, b. Jan. 26, 1751.
527. III. ELEAZER STOCKWELL, b. June 22, 1752; m. Ruth Alger.
528. IV. THOMAS G. STOCKWELL, b. Aug. 13, 1755.

Ichabod Stockwell, the father, settled on Prospect Hill in Oxford. He was a soldier in the French and Indian war.

180. NATHANIEL GLEASON,⁵ (Thomas,⁴ Thomas,³ Thomas,² Thomas,¹) b. Oxford, Mass., Apr. 6, 1732; d. Nov. 18, 1758; he m. in Oxford Jan. 2, 1755, Susanna Streeter.

CHILD :

529. I. MERCY, b. Oxford Feb. 18, 1756.

183. ELIJAH GLEASON,⁶ (Thomas,⁴ Thomas,³ Thomas,² Thomas,¹) b. Oxford Feb. 9, 1738; d. Ward 1776; estate admr. May 7th. He m. Oct. 9, 1760, Elizabeth, dau. of Nathaniel Wyman, who was b. at Hopkinton.

CHILDREN: All born in Oxford, Mass.

530. I. EXPERIENCE, b. Oct. 14, 1761; d. Calais, Vt. Sept. 7, 1811; m. Brookfield, Mass., Sept. 8, 1785, Phineas, son of Phineas and Eleanor (Morey) Slayton, who was b. Brookfield Dec. 12, 1761, and d. in Calais, Vt., Oct. 23, 1811. They removed about 1792-3 to a farm near Calais, Vt.
531. II. SUSAN, b. Oct. 4, 1763.
532. III. ELIZABETH, b. Sept. 27, 1767.
- +533. IV. ELIJAH, b. July 15, 1769; d. Oakland, Me., 1852.
534. V. THOMAS, b. May 6, 1771; d. Oakland, Me., 1825.
535. VI. POLLY, b. Mch. 17, 1773; m. June 17, 1792, Timothy, son of Andrew and Rebecca (Watson) Kimball, who was b. at Brookfield, Mass., Oct. 8, 1763.
536. VII. COMFORT, b. Feb. 6, 1775.

184. ELISHA GLEASON,⁶ (Thomas,⁴ Thomas,³ Thomas,² Thomas,¹) b. Oxford, Mass., Feb. 9, 1738; m. Apr. 23, 1763, Elizabeth Parkhurst of Pomfret, Conn.

CHILDREN:

537. I. ABIGAIL, bp. Sept. 30, 1764; d. young.
- +538. II. ELISHA, bp. May 18, 1766; m. Elizabeth Dana.
539. III. ABIGAIL, bp. Mch. 26, 1768.
- +540. IV. JOHN AUGUSTUS, bp. Aug. 5, 1770 (b. June 24).

Elisha Gleason, the father, was a soldier in the French and Indian War. The company in which he enlisted started on Aug. 10, 1757, for Sheffield, a distance of 105 miles. They were out 16 days.

187. RICHARD GLEASON,⁶ (Richard,⁴ Thomas,³ Thomas,² Thomas,¹) b. Oxford, May 1, 1738; d. Fitzwilliam, N. H., Aug. 18, 1820. He m. in Leicester, Mass., July 18, 1761, Rachel, dau. of Nathaniel and Rachel (Lovell) Eames, who was b. in

Framingham 1743, and d. Fitzwilliam Jan. 8, 1820. They were admitted to the church at Fitzwilliam July 10, 1792, by letter from Marlboro, Mass.

CHILDREN: All born in Leicester, Mass.

541. I. NATHANIEL, b. Nov. 20, 1762; d. Fitzwilliam, Dec. 23, 1797.
542. II. MARY, b. Aug. 14, 1765.
543. III. ANNA, b. Jan. 14, 1771; d. Fitzwilliam, Mch. 21, 1811.
544. IV. RICHARD, b. July 18, 1773; m. Dec. 31, 1805, Mindwell, dau. of Benjamin and Mary (Brigham) Davison, who was b. in Fitzwilliam, Mch. 1, 1788; d. Oct. 18, 1849. He d. June 6, 1843.
545. V. LEANDER, b. June 13, 1778; m. Sept. 6, 1807, Annis, dau. of Moses and Cata (Adams) Drury, who was b. in Fitzwilliam, Aug. 11, 1782. He d. Apr. 25, 1818.

191. MOSES GLEASON,⁵ (Moses,⁴ Thomas,³ Thomas,² Thomas,¹) b. Jan. 23, 1739; m. at Sutton May 23, 1760, Beulah Haven. Was dismissed to Douglas church Oct. 2, about 1768. He was a French and Indian War soldier Aug. 18, 1757.

CHILDREN: Born in Oxford and in Douglas.

546. I. JOHN, b. Feb. 22, 1761.
547. II. MOSES, b. July 12, 1762.
548. III. DEBORAH, b. Aug. 5, 1764.
549. IV. MARY, b. Aug. 1, 1766.
550. V. ABIGAIL, b. Mch. 20, 1768.
551. VI. REUBEN, bp. Dec. 28, 1771.
552. VII. DARIUS, bp. Dec. 29, 1771.

193. LUCIE GLEASON,⁵ (Uriah,⁴ Thomas,³ Thomas,² Thomas,¹) b. Oxford, Feb. 27, 1742; m. Jan. 22, 1767, William Burnett.

CHILD:

553. I. LUCY BURNETT, b. July 6, 1767; bp. June 5, 1768.

201. SIMON GLEASON,⁵ (Simon,⁴ Thomas,³ Thomas,² Thomas,¹) b. Oxford, June 18, 1747; m. Nov. 27, 1772, Cath-

arine, dau. of Ebenezer Fish, who was b. Jan. 3, 1750. Simon was a Revolutionary soldier and marched to Rhode Island in Dec. 1776, and July 30, 1780.

CHILDREN: Born in Oxford.

554. I. THOMAS FISH, b. July 12, 1775.

555. II. EBENEZER, b. Jan. 21, 1778.

202. BEZALEEL GLEASON,⁵ (Simon,⁴ Thomas,³ Thomas,² Thomas,¹) b. June 9, 1749; m. 1st, Phoebe Newberry; m. 2nd, Nov. 4, 1779, Sarah King, dau. of John and Elizabeth (Town) King, who was b. at Sutton, Mass., Aug. 29, 1758.

CHILDREN: Probably by 1st marriage.

+556. I. ADONIJAH, m. Cynthia Ball.

+557. II. BEZALEEL, b. May 25, 1774.

558. III. AMOS.

559. IV. NATHAN, } twins; d. probably at birth; probably by
560. V. NAHUM, } second marriage.

561. VI. IRA.

562. VII. SARAH.

563. VIII. PHOEBE.

564. IX. CLARISSA.

It is not certain that the order in which these children are given is the order of their birth.

Bezaleel, the father, was a Revolutionary soldier enlisted from Sutton, and was in service from Apr. 19, 1775, to Nov. 29, 1777.

204. ELEAZER GLEASON,⁵ (Simon,⁴ Thomas,³ Thomas,² Thomas,¹) b. Oxford June 1, 1754; m. Nov. 5, 1774, Esther Farley.

CHILD:

565. I. SARAH, b. Oxford Dec. 20, 1776; m. Dec. 6, 1796, Amasa Shumway of Whitingham, Vt.

209. AARON GLEASON,⁵ (Aaron,⁴ Thomas,³ Thomas,² Thomas,¹) b. Oxford Apr. 25, 1716; m. Dilla —

CHILDREN: All born in Rowe, Mass.

+566. I. REUBEN, b. Sept. 19, 1770.

567. II. JARED, b. Dec. 26, 1771; d. Rowe Sept. 10, 1777.
 568. III. ANNA, b. May 4, 1773; d. Rowe Sept. 10, 1777.
 569. IV. ELIJAH, b. Oct. 23, 1774; d. Rowe Aug. 25, 1777.
 570. V. JONATHAN, b. Mch. 22, 1776; d. Rowe Aug. 25, 1777.
 571. VI. JONATHAN, b. Sept. 20, 1777.
 572. VII. EUNICE, b. Apr. 26, 1779.
 573. VIII. ANNA, b. Dec. 29, 1780.
 574. IX. AARON, JR., b. Oct. 23, 1782.
 575. X. ERASTUS, b. June 16, 1785.
 576. XI. ROSWELL, b. May 26, 1787.
 577. XII. IRA, b. Aug. 21, 1790.
 +578. XIII. SAMUEL, b. Nov. 26, 1793; m. Hepsabeth —.

Aaron, the father, was a Revolutionary Soldier enlisted from Myrifiel (Rowe); was in service from Sept. 17, 1776 to Sept. 22, 1777.

210. REUBEN GLEASON,⁵ (Aaron,⁴ Thomas,³ Thomas,² Thomas,¹) b. Oxford, Mass., Sept. 5, 1746; d. Rowe, Mass., Aug. 18, 1812. He m. in Rowe, July 30, 1798, Zurbiah Chapin.

CHILDREN: All born in Rowe, Mass.

579. I. AZUBAH, b. Mch. 12, 1800; m. Asa Clemons of Charlton, Dec. 22, 1817.
 580. II. JARED, b. Aug. 25, 1802; d. Nov. 23, 1802.
 581. III. REUBEN, JR., b. Nov. 7, 1803; d. Dec. 15, 1803.
 582. IV. REUBEN, b. Apr. 27, 1805.
 583. V. DILLE, b. Jan. 4, 1808.
 584. VI. ABNER, b. July 18, 1810.
 585. VII. EUNICE, b. Sept. 28, 1812.

211. JONAS GLEASON,⁵ (Aaron,⁴ Thomas,³ Thomas,² Thomas,¹) b. Oxford, July 15, 1748; d. Rowe, Mass., Apr. 6, 1815. He m. in Rowe, July 8, 1773, Lucy Harwood, dau. of Nathaniel Harwood, who was b. at Lunenburg, Vt., Jan. 27, 1746, and d. Williamstown, Mass., 1828.

CHILDREN: All born in Rowe, Mass.

- +586. I. NATHANIEL, b. July 6, 1774; m. Matilda Brown.
 +587. II. JONAS, b. Apr. 25, 1776; m. Roxy Foster.
 +588. III. AMOS, b. Mch. 3, 1778; m. Lucy Hall Emerson.

- +589. IV. JESSE, b. May 3, 1780; m. Mary Chase.
- 590. V. JOSEPH, b. Mch. 31, 1782; d. June 10, 1862.
- 591. VI. MOSES, b. Apr. 29, 1784; m. Prudence Merrill.
- 592. VII. LUCY, b. Apr. 3, 1787; m. Abijah Burnap of Rowe.

Jonas, the father, was a prominent citizen of Rowe and Myri-field. He was deacon of the First Congregational Church of Rowe. He was Corporal in Capt. Gideon Chapin's company of Minute men, which marched Apr. 21, 1775, in response to the Lexington Alarm; was in service 19 days. Later he was a private in Capt. Lawrence Kemp's company, Col. Leonard's Regt., from Feb. 23, 1777, to Apr. 10, 1777, and was at Ticonderoga. He was also in service in Capt. Seth Howard's company, Col. David Wells' Regt., from Sept. 22 to Oct. 18, 1777.

212. HENRY GLEASON,⁵ (Aaron,⁴ Thomas,³ Thomas,² Thomas,¹) b. Feb. 26, 1750; m. Hannah —.

CHILDREN: Born, Rowe, Mass.

- +593. I. AMASA, b. Feb. 15, 1776; m. Aner Griffith.
- +594. II. DAVID, b. May 9, 1778.
- 595. III. JOSEPH, b. Apr. 24, 1780; d. Dec. 1, 1781.
- 596. IV. LUCY, b. Apr. 15, 1785; d. June 27, 1785.
- +597. V. SAMUEL, b. N. Y. State, July 11, 1795.

215. JOSEPH GLEASON,⁵ (Joseph,⁴ Thomas,³ Thomas,² Thomas,¹) b. Oxford Aug. 22, 1744; m. at Sutton, Mass., Feb. 10, 1769, Mercy, dau. of John and Elizabeth (Gleason) Streeter, who was b. in Oxford May 15, 1750. Joseph settled in the north part of Oxford, afterward known as Ward; purchased July 22, 1768, the John Streeter homestead from the widow Elizabeth (his wife's mother). On tax list 1771, real estate £6; personal £1 18s.

CHILDREN: All born in Ward, Mass.

- 598. I. MERCY, b. Mch. 24, 1771.
- 599. II. NATHANIEL, b. Nov. 1, 1773.
- 600. III. ANNA, b. July 13, 1776.
- 601. IV. JOHN, Oct. 13, 1779.

216. ABNER GLEASON,⁵ (Joseph,⁴ Thomas,³ Thomas,² Thomas,¹) b. Oxford, Mass., Dec. 6, 1745; d. Osceola, Pa., June 1816. He m. 1st at Sutton, Mass., Jan. 18, 1770, Abigail Rich, who d. in Charlton, Mass., May 14, 1790; m. 2nd in Charlton Oct. 27, 1791 Deborah Baker.

CHILDREN: By 1st marriage; born Charlton, Mass.

- +602. I. DAVID, b. May 24, 1772; m. Sarah Stannard.
- 603. II. RACHEL, b. Oct. 28, 1774; m. Oct. 20, 1796, Samuel Bullen.
- +604. III. PAUL, b. Jan. 12, 1778; m. Judith Warren.
- +605. IV. ABIGAIL, b. Dec. 11, 1780; m. Jesse Sabin.
- +606. V. ABNER, b. Feb. 11, 1783; m. Laura Loudon.
- +607. VI. WILLIAM, b. Apr. 15, 1786.

By 2nd marriage.

- +608. VII. RUTH, b. Nov. 6, 1792; m. Lemuel Cady.
- +609. VIII. POLLY, m. Simon Nichols.

Abner Gleason, the father, was a cooper and farmer; he removed to Charlton before 1784, and in 1805 located at Locke, N. Y., where he resided until 1811 when he removed to Osceola, Pa., where he died. He served in the Revolutionary War as private in Capt. John Nickols' Co., Col. Jonathan Holmes' Regt.; in service 30 days; this company marched Sept. 27, 1777, to reinforce the Continental army under General Gates in Northern Department.

217. DANIEL GLEASON,⁵ (Daniel,⁴ Thomas,³ Thomas,² Thomas,¹) b. Oxford, Mass., Jan. 21, 1754; m. Lucy ———.

CHILDREN: All born in Rowe, Mass.

- 610. I. PATTY, b. Aug. 18, 1785.
- 611. II. DANIEL, JR., b. Aug. 1, 1787.
- 612. III. POLLY, b. Aug. 21, 1789.
- 613. IV. JOSEPH.
- 614. V. BENJAMIN, d. June 5, 1793.
- 615. VI. LUCY, b. May 23, 1793; d. July 5, 1793.

In 1765 Daniel Gleason and his uncle Aaron Gleason removed from Oxford to Rowe, and were among the first settlers in that place. The first settler in Rowe was the Rev. Cornelius Jones

of Sandisfield, who in 1760 obtained a title to a tract of land four miles square, which he offered to settlers at a low price, and Daniel, Aaron, Stephen and Henry Gleason were among those who joined him in the new settlement.

219. JAMES GLEASON,⁶ (Daniel,⁴ Thomas,⁸ Thomas,² Thomas,¹) b. Oxford, Mass., May 29, 1758; d. Oxford, Aug. 18, 1834. He m. in Sutton, June 20, 1781, Hannah, dau. of Richard Jr. and Hannah (Buckman) Bartlett, who was b. in Sutton, Oct. 19, 1752, and d. in Oxford, Apr. 3, 1840.

CHILDREN :

- +616. I. RUTH, b. Dec. 22, 1783; m. Andrew Smith.
- 617. II. CLARISSA, b. Jan. 13, 1785; d. Dec. 5, 1795.
- +618. III. HANNAH, b. June 26, 1789; m. Harvey B. Scott.
- 619. IV. JAMES, b. 1791; d. Dec. 22, 1795.
- +620. V. RICHARD, b. Oct. 2, 1792.
- 621. VI. SOPHIA, b. Mch. 23, 1794.
- 622. VII. CLARISSA, b. Nov. 30, 1796; m. Apr. 20, 1817, William Hager; settled in Brookfield and had a family.

James Gleason was a teamster working from Oxford to Boston. Resided in house 239 in Oxford. Apr. 1, 1817 he deeded the property to his son Richard, who built the present house. On Apr. 12, 1796, Nathaniel Hamlin sold to James Gleason house and lot No. 240, and Jan. 9, 1830, James sold same to Jacob Maynard. On Sept. 2, 1798, the heirs of Josiah Wolcott sold to James Gleason house and lot No. 243, and Nov. 30, 1826, James sold the same to his son Richard.

220. STEPHEN GLEASON,⁶ (Daniel,⁴ Thomas,⁸ Thomas,² Thomas,¹) b. in Oxford July 29, 1760; m. 1st Nov. 22, 1787, Sally Goodnough, who was b. Sept. 28, 1754, and d. July 29, 1817. He m. 2nd Mch. 10, 1818, Anna Goodnough, who was b. June 1763 and d. Apr. 23, 1841. He was a farmer. He d. Feb. 1822.

CHILDREN: By st marriage; born in Rowe, Mass.

- 623. I. OLIVE, b. Aug. 12, 1788.

624. II. Sarah, b. June 19, 1790; d. Oct. 27, 1824; m. Dec., 1819, Alfred Brown.
625. III. JEMIMA, b. Sept. 11, 1794; d. Nov. 9, 1794.
- +626. IV. STEPHEN, b. Nov. 1, 1797; d. May 23, 1869.
627. V. HANNAH BENT, b. Apr. 26, 1792.

221. JOSIAH GLEASON,⁶ (Daniel,⁴ Thomas,⁵ Thomas,² Thomas,³) b. Oxford, Mass., Dec. 28, 1762; d. Oxford, Apr. 30, 1817. He m. at Oxford, Mch. 2, 1792, Lydia, dau. of Levi and Elizabeth (Brown) Lamb, who was b. in Oxford Nov. 28, 1769, and d. in Oxford, Mch. 30, 1846. They settled on his father's homestead at Oxford.

CHILDREN: All born in Oxford.

- +628. I. JOSIAH, b. Aug. 15, 1793; m. Roxana Torrey.
- +629. II. LYDIA, b. Sept. 28, 1795; m. Joseph Brown.
630. III. ABIJAH, b. Feb. 8, 1804; m. Apr. 12, 1825, Huldah Coit.

231. THOMAS WINCH,⁵ (Deborah Gleason,⁴ Isaac,⁶ Thomas,² Thomas,¹) b. June 25, 1723; m. Dec. 20, 1743, Elizabeth Drury.

CHILDREN: All born in Framingham, Mass.

631. I. CALEB WINCH, b. Sept. 26, 1744; m. Mehitable Maynard and lived in Fitzwilliam. He and his wife were admitted to church in Framingham July 28, 1770.
632. II. CATHERINE WINCH, bp. Dec. 8, 1745; m. May 4, 1780, Eldad Atwood of Medway. Lived in Holliston.
- +633. III. SYBILLA WINCH, bp. Feb. 14, 1748.
- +634. IV. HANNAH WINCH, bp. Oct. 15, 1749.
635. V. JASON WINCH, bp. Sept. 1751; m. Elizabeth Maynard, and moved to Fitzwilliam, N. H.
636. VI. JOEL WINCH, bp. June 10, 1752.
637. VII. SAMUEL WINCH, bp. Jan. 15, 1755.
638. VIII. REUBEN WINCH, bp. Nov. 20, 1757.
- 638a. IX. SAMUEL WINCH, bp. Feb. 3, 1760.
639. X. THOMAS WINCH, bp. Apr. 27, 1762.
- 639a. XI. ELLECK WINCH, bp. June 29, 1766.

232. SAMUEL WINCH,⁶ (Deborah Gleason,⁴ Isaac,³ Thomas,² Thomas,¹) b. June 7, 1726; m. Nov. 22, 1751, Mary Winchester. He and his wife were admitted to church Aug. 30, 1752.

CHILD: Born in Framingham, Mass.

†640. I. EBENEZER WINCH, b. Feb. 12, 1753; m. Esther Brinley.

233. DEBORAH WINCH,⁶ (Deborah Gleason,⁴ Isaac,³ Thomas,² Thomas,¹) b. Framingham Jan. 27, 1728-9; m. (2nd wife) Oct. 4, 1750, Major John Farrar, who d. Jan. 1777.

CHILDREN:

641. I. JOHN FARRAR, b. Aug. 11, 1751; m. Ruth Davis; he d. So. Hadley 1809.

642. II. DEBORAH FARRAR, b. Dec. 26, 1753; m. Caleb Leland.

643. III. NELLY FARRAR, b. Nov. 4, 1755; m. Capt. John Brown of Fitchburg.

644. IV. JOSEPH FARRAR, b. Apr. 3, 1758; m. 1st Hannah Kimball; m. 2nd Martha Nutting of Pepperell; m. 3rd Elizabeth Fletcher of Dunstable.

645. V. WILLIAM FARRAR, b. June 22, 1760; m. Irena Boynton.

646. VI. DANIEL FARRAR, b. Feb. 19, 1763; d. unmarried.

647. VII. ANNE FARRAR, b. Oct. 27, 1765; m. — Shurstaff.

648. VIII. SAMUEL FARRAR, b. Jan. 22, 1769; m. Mary Nutting of Pepperell.

649. IX. HITTY FARRAR, b. Oct. 14, 1771; m. Joseph Haskell.

Major John Farrar m. 1st Martha Swift, dau. of the Rev. John Swift, by whom he had four children, viz.: Mary, who m. Gen. Reed; Martha and John, Jr., who d. young; and Martha b. June 7, 1749.

Major Farrar was Major of the 3rd Regt. of Middlesex Militia from 1757 to 1772. He was a prominent citizen of Framingham; was frequently elected to various town offices, and served on numerous public committees. He was one of the early proprietors of Fitzwilliam, N. H.

235. CAPT. JOSEPH WINCH,⁶ (Deborah Gleason,⁴ Isaac,³ Thomas,² Thomas,¹) b. Mch. 1, 1733-4; m. Mary Beals of East Sudbury, who d. Nov. 15, 1812. He d. Apr. 7, 1815.

CHILDREN: All born in Framingham, Mass.

650. I. MOLLY WINCH, b. Mch. 28, 1756; m. William Beals.
 +651. II. LUCY WINCH, b. Oct. 23, 1757.
 652. III. JOSEPH WINCH, b. June 25, 1759; m. Anna Phillips of Lexington. Lived at Lexington and Framingham.
 653. IV. ABIJAH WINCH, b. May 31, 1761; m. Anna Warner.
 654. V. PATTY WINCH, b. Mch. 12, 1763; m. Daniel Bemis of Weston.
 +655. VI. JESSE WINCH, b. May 6, 1765; m. Martha Brown.
 656. VII. LUTHER WINCH, b. Mch. 19, 1767; m. 1st, Lydia Beals; m. 2nd, —.
 657. VIII. NELLY WINCH, b. Dec. 15, 1768; m. Leonard Cummings of Cornish, N. H.
 658. IX. EUNICE WINCH, b. Oct. 26, 1770; m. Jan. 6, 1795, John Gates, lived Marlborough, N.H.
 +659. X. REUBEN WINCH, b. Sept. 22, 1772; m. Olive Eaton.
 +659a. XI. SAMUEL WINCH, b. Apr. 7, 1776.

Joseph Winch, the father, was a prominent local leader during the Revolutionary war; was a Minute Man under Capt. Gleason, Apr. 1775; was in service under Captain Edgell in 1776, and the same year was elected captain of a military company and in Aug. 1777 raised a company of 90 men for the service.

236. NATHAN WINCH,⁶ (Deborah Gleason,⁴ Isaac,³ Thomas,² Thomas,¹), b. Framingham, Nov. 9, 1737; m. 1st, Thankful Gibbs of East Sudbury; m. 2nd, Feb. 8, 1769, Abigail Brown. He d. Sept. 2, 1803.

CHILDREN: By 1st marriage; all born in Framingham.

660. I. THANKFUL WINCH, b. Apr. 19, 1760; m. Aug. 26, 1779, Joseph Nichols; lived at Westbury, Shrewsbury and Grafton.
 661. II. NELLY WINCH, b. Jan. 27, 1762; d. young.
 662. III. MELICENT WINCH, b. Nov. 22, 1763; m. Elisha Post.

663. IV. DEBORAH WINCH, b. May 6, 1765; m. June, 1783, Oldham Yates.
664. V. NATHAN WINCH, b. Feb. 28, 1767; m. Nov. 22, 1792, Lydia Rollins, of Dublin, N.H.
665. VI. HEPZIBAH WINCH, bp. Oct. 1, 1769; m. Nov. 22, 1792, Samuel Rollins, of Dublin, N.H.
By 2nd marriage.
666. VII. ABEL WINCH, bp. Aug. 11, 1771; d. young.
667. VIII. JOEL WINCH, bp. July 28, 1771; d. young.
- +668. IX. ANNA WINCH, bp. 1775; m. Sylvanus Phipps.
669. X. LUCY WINCH, bp. Nov. 2, 1777; m. John Palmer.
670. XI. DAVID WINCH.
671. XII. ABEL WINCH, b. Mch. 15, 1780; m. and removed to Littleton, N. H.
672. XIII. JOEL WINCH, m. Sally Sessions of Weymouth; removed to Bethlehem, N. Y. in the early days of the settlement there; d. about 1879.

237. ISAAC GLEASON,⁶ (Isaac,⁴ Isaac,³ Thomas,² Thomas,¹) b. Framingham Aug. 3, 1726; d. Langdon, N. H. He m. in Framingham Nov. 2, 1752, Mary, dau. of Christopher and Mary (Seaver) Nixon, who was b. in Framingham Dec. 24, 1733, and d. in Langdon, N. H. Isaac was a soldier in the Crown Point Expedition, 1756. From 1759 to 1762 they resided in Shrewsbury, Mass. Later they removed to Langdon, N. H., where he d.

CHILDREN:

673. I. LUCIA, b. Framingham, bp. June 10, 1753; m. at Spencer, Mass., Oct. 13, 1771, John, son of John and Abigail (Johnson) Prouty, who was b. Spencer Jan. 4, 1749.
- +674. II. DOLLY, b. Framingham, bp. Apr. 20, 1755; m. Capt. Simon Sartwell, m. 2nd Jesse Healy.
675. III. ELIZABETH, b. Cambridge, Oct. 20, 1757; probably d. young.
676. IV. ELIAB, b. Shrewsbury, Nov. 19, 1759.
- +677. V. WINSOR, b. Shrewsbury, Feb. 18, 1762; m. 1st Sally Gleason (No. 696), m. 2nd Patty Follett.
- +678. VI. THADDEUS, b. Framingham; m. Dolly Wheeler.
- +679. VII. BETSY, b. Framingham, 1764; m. John Sartwell.

Eliab Gleason, fourth child in above family, was a fifer in Capt. Abiel Walker's Co., No. 1, Col. Benj. Fellows' Regt., in the spring of 1777; was discharged in June and re-enlisted in Co. No. 6 against Burgoyne.

242. THANKFUL GLEASON,⁵ (Isaac,⁴ Isaac,³ Thomas,² Thomas,¹) b. Framingham, June 17, 1738; d. Westmoreland, N. H., Dec. 28, 1813. She m. in Petersham, Mass., Dec. 27, 1759, William Daggett, who was b. in Sutton Aug. 15, 1727, and d. Westmoreland, Jan. 13, 1813.

CHILDREN :

680. I. ASA DAGGETT, b. Petersham, July 7, 1760; d. July 5, 1779; was a Revolutionary soldier.
681. II. ANNA DAGGETT, b. Petersham, Sept. 11, 1762; m. Westmoreland, N. H., Oct. 12, 1788, by Sam'l Works, Esq., to Wm. Estey of Westmoreland.
- +682. III. PHINEAS DAGGETT, b. Petersham, Aug. 22, 1764.
- +683. IV. NATHANIEL DAGGETT.
- +684. V. SARAH DAGGETT.
685. VI. HANNAH DAGGETT, m. a Mr. Horton of New York; no issue.
686. VII. AMOS DAGGETT, removed to Vermont.
- 686a. VIII. DAUGHTER, m. Wm. Ide.

243. JAMES GLEASON,⁵ (Isaac,⁴ Isaac,³ Thomas,² Thomas,¹) b. Framingham 1740; d. Westmoreland, N. H. He m. at Petersham, Mass., Sept. 24, 1767, Sarah Chandler.

CHILDREN : All born Westmoreland, N. H.

687. I. JAMES, b. Apr. 3, 1773.
688. II. BENJAMIN, b. Jan. 17, 1775.
689. III. SARAH, b. July 20, 1776.
690. IV. LEVI, b. May 28, 1778.
691. V. WILLARD, b. Mch. 20, 1780.
692. VI. JOEL, b. Dec. 27, 1781.
- +693. VII. SAMUEL, b. Jan. 24, 1783.
694. VIII. HANNAH, b. July 20, 1786.
695. IX. SUSANNA, b. Sept. 14, 1788.

244. JOSEPH GLEASON,⁵ (Isaac,⁴ Isaac,³ Thomas,² Thomas,¹) b. Framingham Feb. 3, 1743; d. Petersham Sept. 19, 1814. He m. in Petersham Aug. 14, 1766, Sarah Curtis, who was b. 1747 and d. in Petersham Apr. 2, 1827.

CHILDREN: All born in Petersham, Mass.

696. I. SARAH, b. Apr. 7, 1767; m. June 21, 1787, Windsor Gleason. (No. 677.)
697. II. DEBORAH, b. Nov. 29, 1768; m. June 3, 1792, Nahum Ward.
698. III. MOLLY, b. July 31, 1771.
699. IV. FANNY, b. July 4, 1773; m. Apr. 22, 1797, Artemus Crowl.
700. V. DAVID, b. Feb. 20, 1775; d. Feb. 1, 1776.
701. VI. LUCINDA, b. Nov. 2, 1777; d. Oct. 2, 1778.
702. VII. LUCINDA, b. May 20, 1779; m. Apr. 7, 1800, Nathaniel Gleason (No. 706) of Hardwick.
- +703. VIII. JOSEPH, b. Apr. 7, 1781; m. Susan Whitney.
704. IX. BETSEY, b. Mch. 1, 1783; m. Oct. 28, 1804, Nathan Gould.
- +705. X. CURTIS, b. Apr. 1, 1788; m. Dec. 8, 1813, Luna Hildreth. She d. Jan. 8, 1828, aged 39.

245. NATHANIEL GLEASON,⁵ (Isaac,⁴ Isaac,³ Thomas,² Thomas,¹) b. Framingham 1744; bp. Sept. 14, 1746; d. Hardwick, Mass., June 19, 1806. He m. in Hardwick Jan. 14, 1771, Sarah Johnson, who d. in Hardwick May 28, 1807.

CHILDREN: All born in Hardwick, Mass.

- +706. I. NATHANIEL, m. Lucinda Gleason, (No. 702).
- +707. II. SALLY, m. June 11, 1804, John Gallond.
- +708. III. JOHN, b. Feb. 25, 1783; m. Luthera Allen.
- +709. IV. JOEL, b. July 15, 1785; m. Sarah Whipple.
710. V. ALEXANDER, b. Oct. 31, 1787; d. Ware, Mass., Apr. 17, 1869.

246. BENJAMIN GLEASON,⁵ (Isaac,⁴ Isaac,³ Thomas,² Thomas,¹) b. Framingham, May 7, 1749; d. Westmoreland, N. H. He m. Mary Cole.

CHILDREN : All born in Westmoreland, N.H.

711. I. POLLY, b. Feb. 28, 1776 ; m. Nathaniel Wilson.
 712. II. LUCY, b. Sept. 22, 1777 ; m. Nathaniel Haseltine.
 713. III. BENJAMIN, JR., b. Aug. 19, 1783 ; m. Hannah Johnson.
 714. IV. CLARISSA, b. Oct. 10, 1785 ; m. Samuel Boynton, Nov. 27, 1805.
 +715. V. BILDAD, b. Dec. 16, 1787 ; m. Cynthia Gilmore.
 716. VI. LEVINA, b. Dec. 18, 1789 ; m. Alba Gilmore, Nov. 2, 1809.
 717. VII. BETSEY, b. Mch. 2, 1792 ; m. Eldredge Chickering, July 11, 1815.
 718. VIII. JOSEPH, b. Feb. 27, 1794 ; m. Abigail Read, Apr. 16, 1822.
 719. IX. EUNICE, b. May 30, 1796 ; m. Alvin Chickering, Mch. 27, 1817.
 720. X. CEMIRA, b. July 9, 1803 ; m. Calvin Walker.

247. FORTUNATUS GLEASON,⁵ (Isaac,⁴ Isaac,³ Thomas,² Thomas,¹) b. Framingham, May 27, 1752 ; d. Westmoreland, Sept. 1, 1810. He m. in Westmoreland, N.H., May 17, 1775, Esther Bemis.

CHILDREN : All born in Westmoreland, N.H.

721. I. DOLLY, b. July 31, 1777 ; m. Aaron Wheeler, Jan. 1, 1798.
 +722. II. ABEL, b. July 26, 1781 ; m. Kate Lincoln.
 723. III. ESTHER, b. July 29, 1784 ; m. David Cobb, Feb. 23, 1803.
 +724. IV. WILSON, b. Feb. 6, 1788 ; m. 1st, Lucy Atherton ; m. 2nd, Mrs. Maria Barker.
 725. V. FORTUNATUS, JR., b. Jan. 25, 1792 ; m. Joanna Farwell, Dec. 1, 1814.
 726. VI. LYMAN, b. June 10, 1794 ; m. Priscilla Walker.

248. JOHN BULLEN,⁵ (Prudence Gleason,⁴ Isaac,³ Thomas,² Thomas,¹) b. Nov. 17, 1728 ; m. Dec. 21, 1746, Elizabeth Adams, dau. of George Adams of Medway, Mass.

CHILDREN:

727. I. LOUIS BULLEN, b. Apr. 15, 1747.
 728. II. SAMUEL BULLEN, b. Mch. 23, 1749.
 729. III. JEDUTHAN BULLEN, b. Jan. 21, 1751.
 730. V. ASHBEL BULLEN, b. Feb. 18, 1753.

254. JOANNA GLEASON,⁶ (Phinehas,⁴ Isaac,⁸ Thomas,² Thomas,¹) b. Framingham July 13, 1740; d. Princeton, Mass., June 28, 1830. She m. 1st in Lancaster, Apr. 14, 1862, William Gibbs, son of Nathaniel and Bathsheba (Parmenter) Gibbs, who was b. in Sudbury in 1740 and d. in Princeton Apr. 24, 1770. She m. 2nd Apr. 27, 1783, Uriah Newton, son of Uriah and Patience (Newton) Newton, who was b. in Marlboro, Mass., May 17, 1736, and d. in Princeton Apr. 25, 1805.

CHILDREN: By 1st marriage.

731. I. EZRA GIBBS, b. Oct. 17, 1762.
 732. II. WILLIAM GIBBS, b. Aug. 22, 1764.
 733. III. ALPHEUS GIBBS, b. June 20, 1766; m. Jan. 25, 1790,
 Nabby Wheeler.
 734. IV. THEODORE GIBBS, b. Aug. 1, 1768.
 735. V. JOANNA GIBBS, b. June 27, 1770.

By 2nd marriage.

736. VI. ELIZABETH NEWTON, b. Oct. 29, 1784.
 737. VII. LAVINA NEWTON, b. July 17, 1786.

255. JOHN GLEASON,⁵ (Phinehas,⁴ Isaac,⁸ Thomas,² Thomas,¹) b. Framingham Oct. 12, 1742; d. Princeton Oct. 10, 1819. He m. 1st in Princeton Feb. 2, 1769, Mrs. Eunice French of Mendon. He m. 2nd Nov. 24, 1799, Martha (Patty) Keyes of Princeton, who d. Mch. 30, 1823.

CHILDREN: By 1st marriage.

- +738. I. EUNICE, b. June 11, 1769; m. Thaddeus Nichols.
 +739. II. PHINEHAS, b. Dec. 4, 1770; m. Abigail Temple.

256. THOMAS GLEASON,⁶ (Phinehas,⁴ Isaac,⁸ Thomas,² Thomas,¹) b. Framingham, Mass., May 9, 1745; d. Hubbardston, Mass., Jan. 16, 1817. He m. 1st Dec. 25, 1770, Sarah Stratton,

who d. in Princeton, Nov. 15, 1779. He m. 2nd July, 1780, Hannah Hill, who d. July 10, 1792; m. 3rd Oct. 27, 1802, Sally Brown.

CHILDREN: By 1st marriage.

740. I. SALLY, b. Feb. 25, 1772; m. Benjamin Mayo, Mch. 31, 1793.
 741. II. MOLLY, b. Mch. 28, 1773; m. Amasa Brown, Oct. 10, 1795.
 742. III. THOMAS, b. Mch. 25, 1775; d. Oct. 10, 1778.
 743. IV. ELIZABETH, b. Mch. 2, 1777; d. Oct. 2, 1778.
 +744. V. ELIZABETH, b. Dec. 23, 1778; m. Joseph Sargent.

By 2nd marriage.

745. VI. THOMAS, b. Apr. 28, 1781; d. July 30, 1783.
 746. VII. HANNAH, b. Sept. 11, 1782; d. July 18, 1783.
 +747. VIII. TRYPHENA, b. Jan. 10, 1784; m. Jon. Merriam, Feb. 23, 1801.
 748. IX. EZRA, b. May 7, 1785; m. Elizabeth Haskell, Nov. 23, 1809.
 +749. X. RUFUS, b. Mch. 7, 1788; m. 1st Fidelia Holden, m. 2nd Eliza Holden.
 750. XI. JESSE, b. Nov. 4, 1789; settled in Eastport, Me.
 751. XII. JOHN, b. Aug. 12, 1791; m. Harriet Gale Mch. 25, 1818.
 752. XIII. JONAS, b. Oct. 17, 1793.

By 3rd marriage.

- 752a. XIV. JOSEPH HILL, b. July 29, 1805.

257. PRUDENCE GLEASON,⁶ (Phinehas,⁴ Isaac,³ Thomas,² Thomas,¹) b. Framingham, Mch. 20, 1747; d. Brandon, Vt. She m. in Princeton, Mass., Oct. 1, 1769, John Barker.

CHILDREN:

753. I. JOHN BARKER, b. July 20, 1770; d. Dec. 11, 1771.
 754. II. JOHN BARKER, b. Apr. 10, 1773.
 755. III. WILLIAM BARKER, b. Mch. 22, 1775.
 756. IV. ROBERT BARKER, b. Nov. 29, 1777.

258. JESSE GLEASON,⁶ (Phinehas,⁴ Isaac,³ Thomas,² Thomas,¹) b. Framingham, May 25, 1749; d. June 11, 1783 in

Princeton. He m. at Princeton, Oct. 1776, Hepzibah Jones, who d. June 11, 1779, aged 22 years, 7 months and 13 days.

CHILDREN:

- +757. I. CHARLOTTE, b. Nov. 30, 177—.
 758. II. HEPZIBAH, b. Jan. 6, 1778; m. a Chase of N. H.
 They moved to Bolton, Mass.

The date given on the town records as the date of birth of Charlotte, the first child, is Nov. 30, 1775, which of course is erroneous.

259. ANNA GLEASON,⁶ (Phinehas,⁴ Isaac,⁸ Thomas,² Thomas,¹) b. Framingham, Mass., Oct. 25, 1752; d. Princeton, June 5, 1796. She m. May 17, 1776, Silas Fay. They moved to Camden, Me. in 1803 or 1804.

CHILDREN: (Not in order of birth.)

759. I. JOHN FAY, b. Nov. 25, 1787.
 760. II. THOMAS FAY.
 761. III. SILAS FAY, JR., b. May 31, 1777; d. Jan. 26, 1847.
 762. IV. TIMOTHY FAY.
 763. V. NANCY FAY.
 764. VI. ACHSAH FAY.

260. DEBORAH GLEASON,⁶ (Phinehas,⁴ Isaac,⁸ Thomas,² Thomas,¹) b. Framingham, Mass., Sept. 18, 1754; d. Princeton, Mass., Nov. 2, 1841. She m. in Princeton, Oct. 26, 1775, Ephraim Mirick, who was b. in 1753, and d. at Princeton, Aug. 4, 1826.

CHILDREN:

765. I. JERUSHA MIRICK, b. Dec. 30, 1776; m. Jan. 1802,
 Abner How, Jr.
 766. II. ELIZABETH MIRICK, b. Mch. 21, 1778; d. May 29,
 1820.
 767. III. JOSEPH MIRICK, b. Mch. 26, 1780.
 768. IV. DEBORAH MIRICK, b. Nov. 4, 1782; m. July, 1805,
 Nathaniel Dillingham of Camden, Me.
 769. V. EPHRAIM MIRICK, b. Mch. 25, 1785; d. May 21, 1828.
 770. VI. PRUDENCE MIRICK, b. May 26, 1787.

771. VII. KEZIAH MIRICK, b. Aug. 31, 1789.
 772. VIII. CYNTHIA MIRICK, b. Jan. 6, 1792; m. Oct. 1815,
 Joshua Dillingham of Camden, Me.
 773. IX. SALLY MIRICK, b. Apr. 5, 1794; d. Aug 2, 1816.
 774. X. HARRIET MIRICK, b. Apr. 9, 1796; d. Apr. 5, 1823.
 775. XI. MARIA MIRICK, b. Feb. 27, 1799; d. Aug. 26, 1814,
 in Camden, Me.

262. ELIZABETH GLEASON,⁶ (Ebenezer,⁴ John,³ Thomas,² Thomas,¹) b. Jan. 23, 1735; d. in Stockbridge, Mass. She m. Mch. 21, 1755, Moses, son of Jonas and Jane (Hall) Rice, who was b. at Barre, Mass., Nov. 16, 1729. He d. at Stockbridge, Mass.

CHILDREN :

776. I. PHINEAS RICE, b. Mch. 24, 1756.
 777. II. MOSES RICE, b. Dec. 19, 1757.

264. MICAJAH GLEASON,⁶ (Ebenezer,⁴ John,³ Thomas,² Thomas,¹) b. Framingham, Mass., Oct. 17, 1740; d. White Plains, Mass., Oct. 28, 1776. He m. in Framingham 1762, Hannah, dau. of Josiah and Hannah (Barron) Drury, who was b. Framingham May 27, 1744 and d. Sudbury, Sept. 26, 1831.

CHILDREN: All born in Framingham, Mass.

- +778 I. BETTY, (bp.) Sept. 2, 1764; m. Jacob Reed, Jr.
 +779. II. HANNAH, (bp.) Apr. 5, 1767; m. 1st Abel Reed; m.
 2nd Wm. Clark.

Micajah lived near Saxonville, on the place recently owned by the late Joseph Angier.

He was in the Louisburg expedition in 1758; was captain of a company of Minute Men in the Lexington Alarm; was also captain in Col. John Nixon's 5th Regt. Apr. 23 to Aug. 1, 1775, and later captain of 3rd Co. in Lieut. Col. Nixon's 4th Regt. He was killed in the battle of White Plains, Oct. 28, 1776.

On Feb. 5, 1778, his widow m. Gen. John Nixon, son of Christopher and Mary (Seaver) Nixon, who was b. in Framingham Mch. 1, 1727, and d. in Middlebury, Vt., Mch. 24, 1815.

266. ABIGAIL GLEASON,⁵ (Ebenezer,⁴ John,³ Thomas,² Thomas,¹) b. Framingham; bp. July 19, 1747; m. 1767 Phineas Whiting of Sherborn.

CHILDREN:

- 780. I. BETTY WHITING.
- 781. II. EBENEZER WHITING.
- 782. III. MICAJAH WHITING.

269. SAMUEL GLEASON,⁵ (Samuel,⁴ John,³ Thomas,² Thomas,¹) b. Framingham Oct. 9, 1742; d. Peacham, Vt., 1823. He m. in Framingham probably in 1766, Elizabeth, dau. of William and Elizabeth (Conant) Brown, who was b. in Framingham, Dec. 11, 1747.

CHILDREN: All born in Framingham, Mass.

- 783. I. BETSEY, bp. June 12, 1768; m. June 16, 1794, John Negus of Petersham.
- 784. II. EBENEZER, bp. Dec. 4, 1768; m. at Putney.
- 784a. III. WILLIAM, bp. Oct. 22, 1770; d. young.
- 784b. IV. EDWARD, bp. Aug. 23, 1772; m. Sarah Deven of Wayland.
- +785. V. WILLIAM, bp. July 24, 1774; m. Ruth Cloyes.
- 786. VI. ROGER, bp. Oct. 13, 1776.
- 787. VII. DOLLY, bp. Oct. 1, 1778; m. — Bruce.
- 788. VIII. KEZIAH, bp. Oct. 1, 1778.
- 789. IX. SALLY, bapt. Sept. 1782; m. and removed to Holland Purchase, N. Y.
- +790. X. RUTH, bp. Oct. 1784; m. Micajah Reed.
- 791. XI. RUHAMAH, b. Dec. 1787.

Samuel Gleason was ensign in Captain Nixon's company of Minute Men, also Lieut. of Capt. Micajah Gleason's company of Minute Men, which marched to Concord on the alarm of Apr. 19, 1775; was in service 16 days. He was also signer of a petition dated June 1, 1776, to Col. Samuel Bullard asking that their company be divided into two companies. He was Selectman 1779-81. He removed to E. Sudbury before 1800, and later to Peacham, Vt.

270. JOHN GLEASON,⁶ (Samuel,⁴ John,³ Thomas,² Thomas,¹)
b. Framingham, Mass., July 22, 1746; d. Union, Me., Sept. 20,
1827. He m. in Framingham Anna Eames, dau. of Daniel and
Silence (Leland) Eames, who was b. in Holliston probably 1748,
and d. Union, Me., Jan. 24, 1824.

CHILDREN: All born in Framingham, Mass.

- +792. I. JOHN, b. Mch. 31, 1771.
- 793. II. MOLLY, b. June 27, 1773; m. Sept. 21, 1801, Capt.
Nathan Miles of Barnetstown.
- 794. III. LYDIA, b. Mch. 11, 1775; d. Union, Me.; m. Oct.
11, 1795, Joseph, son of Jonas and Mehitable
(Nurse) Morse, who was b. Framingham, Mch.
27, 1771, and d. Union, Me.
- +795. IV. MICAJAH, b. Jan. 27, 1777; m. Polly Cole.
- +796. V. CALVIN, b. Mch. 13, 1779; m. Sally Rice.
- 797. VI. ANNA, b. Jan. 25, 1781; d. in New York; m. in Fram-
ingham Dec. 15, 1802, Joshua, son of Joshua
and Lydia (Eames) Underwood, who was b.
Holliston Mch. 14, 1777, and d. in New York.
- +798. VII. REBEKAH, b. Oct. 18, 1782; m. Jonathan Morse.
- +799. VIII. OLIVE, b. July 20, 1784; m. Micah Stone.
- 800. IX. HIRTY, b. Sept. 20, 1786; d. Union, Me.; m. in
Framingham Feb. 8, 1805, John Hemenway,
who was b. Royalston, Mass., and d. Union, Me.
- 801. X. AARON, b. Feb. 17, 1791; d. Thomaston, Me., Jan.
18, 1819. He m. Rachel Metcalf.

John Gleason was for a time one of the Selectmen of Framingham. His Revolutionary service was as follows: Sergt. in Capt. Micajah Gleason's company of Minute Men; Lieut. in Capt. Simon Edgels' company, Col. Wyllyes's Regt.; Apr. 23, 1776 he was commissioned Adjutant of Col. Samuel Bullard's (5th Middlesex County) Regt. By official ballot of House of Representatives, June 11, 1779, was chosen 2nd Major in Col. Abner Perry's (5th Middlesex County) Regt. of Mass. Militia; was chosen Major by official ballot of House of Representatives, Feb. 19, 1781; also chosen Muster Master for Middlesex County, Feb. 19, 1781. In 1805 he removed to Union, Me.

272. MARTHA GLEASON,⁵ (Samuel,⁴ John,³ Thomas,² Thomas,¹) b. Framingham, Mass., Oct. 18, 1748; m. Asaph, son of Ephraim and Lydia (Johnson) Bigelow, who was b. Framingham, Jan. 27, 1745-6, and d. Jan. 29, 1824. She d. Aug. 15, 1829.

CHILDREN: Born, Framingham, Mass.

- +802. I. DEBORAH BIGELOW, b. Feb. 4, 1778; m. Seth Herring.
- 803. II. POLLY BIGELOW, b. June 8, 1781; d. Feb. 25, 1870; unmarried.
- +804. III. SALLY BIGELOW, b. 1786; m. Simon Baker.

273. MARY GLEASON,⁵ (Samuel,⁴ John,³ Thomas,² Thomas,¹) b. Framingham, Mass.; bp. Feb. 24, 1751; m. about 1772 James, son of Jonathan and Mary (Clayes) Morse, who was b. Framingham, May 19, 1746 and d. Sept. 15, 1822. She d. Dec. 7, 1842.

CHILDREN:

- 805. I. JOSIAH MORSE, b. July 6, 1773; d. young.
- 806. II. DOLLY MORSE, b. Sept. 1, 1775; m. Micajah Clayes; settled in Eaton, Madison Co. N.Y.; d. Morrisville, N.Y., Sept. 3, 1863.
- 807. III. ANNA MORSE, b. June 23, 1779; m. May 16, 1807, Reuben Dunton; settled at Boyleston.
- 808. IV. JOSIAH MORSE, b. Dec. 9, 1781; d. Aug. 7, 1800.
- +809. V. POLLY (Mary) MORSE, b. May 28, 1784.
- +810. VI. ABIGAIL (Nabby) MORSE, b. Dec. 27, 1786.
- 811. VII. BETSEY MORSE, b. Mch. 27, 1791; d. Oct. 8, 1799.
- 812. VIII. JAMES MORSE, b. June 12, 1794; d. July 11, 1798.

275. JAMES CLAYES,⁵ (Abigail Gleason,⁴ John,³ Thomas,² Thomas,¹) b. Feb. 13, 1742; m. Mehitable Yates, dau. of Oldham Yates. She was b. in Spencer, June 13, 1746, and d. Nov. 2, 1822. He d. Dec. 9, 1809.

CHILDREN: Born, Framingham, Mass.

- 813. I. RUTH CLAYES, b. Dec. 24, 1767; m. Dec., 1790, Uriah Jennings of Whitestown, N. Y.
- 814. II. MEHITABLE CLAYES, b. Apr. 24, 1770; d. young.
- 815. III. CHILD, b. Sept. 18, 1771.
- 816. IV. JAMES CLAYES, b. July 31, 1773; d. Sept. 18, 1777.

817. V. EZRA CLAYES, } m. Lydia Hill; d. 1840.
 } b. Dec. 23, 1776;
 818. VI. MICAJAH CLAYES, } m. Jan. 26, 1800, Dolly
 } Morse; settled in Easton, Madison Co. N.Y.,
 } where he d. Aug. 1852. She d. Morrisville,
 } Madison Co. N. Y. Sept. 3, 1863.
- +819. VII. JAMES CLAYES, b. July 30, 1781.
 +820. VIII. ELIJAH CLAYES, b. Dec. 15, 1783.
 +821. IX. JONAS CLAYES, b. Apr. 14, 1788; m. Susan Morse.

James Clayes, the father, was in the Revolutionary service as a Minute Man in 1775. Was for four years Selectman of Framingham.

276. ELIJAH CLAYES,⁵ (Abigail Gleason,⁴ John,³ Thomas,² Thomas,¹) b. Sept. 5, 1744; m. Abigail Pepper. He was a captain in the Revolutionary Army, and d. in White Plains, N. Y., in 1776.

CHILDREN:

- +822. I. ELIJAH CLAYES, b. Dec. 23, 1764.
 823. II. BENJAMIN CLAYES, b. Mch. 20, 1767; settled in Charlestown, N. H.; m. a Miss Larrabee, and had 10 sons.
 824. III. ABIGAIL CLAYES, b. Aug. 29, 1769.
 +825. IV. JOSEPH CLAYES, b. Fitzwilliam, N.H., Sept. 10, 1771.
 826. V. NATHAN CLAYES, b. Oct. 17, 1773.
 827. VI. BETSY CLAYES, b. Nov. 15, 1775; m. a Mr. Phipps of Dudley.

277. LYDIA CLAYES,⁵ (Abigail Gleason,⁴ John,³ Thomas,² Thomas,¹) b. Aug. 7, 1746; m. Simon Tozer, who was b. Nov. 7, 1743.

CHILDREN: All born in Framingham, Mass.

- +828. I. JOSIAH TOZER, b. Sept. 1, 1764; m. Lovisa Fay.
 +829. II. OLIVE TOZER, bp. Jan. 21, 1770; m. Jonas Newton.
 +830. III. LYDIA TOZER, m. Joel Brewer, Jr.

278. ABIGAIL CLAYES,⁵ (Abigail Gleason,⁴ John,³ Thomas,² Thomas,¹) b. Aug. 7, 1752; m. John Mayhew, son of John and

Hannah (Rugg) Mayhew, who was b. in Southboro, Mass., Apr. 28, 1747, and d. Feb. 27, 1832. She d. Nov. 9, 1825.

CHILDREN :

831. I. JOHN MAYHEW, b. Dec. 24, 1775; m. Nancy Freeland; settled in Hopkinton.
832. II. WALTER MAYHEW, b. Feb. 22, 1782; d. Jan. 10, 1837; unmarried.
833. III. POLLY MAYHEW, b. July 22, 1787; d. Apr. 9, 1866; unmarried.
- +834. IV. NABBY (Abigail) MAYHEW, b. Sept. 2, 1791.
- +835. V. MARTIN MAYHEW, b. Mch. 17, 1795.

In the early records this name is spelled Mayo or Mayoh. The present spelling was adopted by John Mayhew, the grandfather of this family, and it has been generally used by his descendants.

279. PETER CLAYES,⁵ (Abigail Gleason,⁴ John,³ Thomas,² Thomas,¹) b. Framingham, Mass., Mch. 28, 1754; m. Jan., 1785, Polly Nixon. In 1804 they removed to Bridgeport, N. Y., where he d.

CHILDREN : All born in Framingham, Mass.

836. I. POLLY CLAYES, b. July 22, 1785; m. ——— Harris.
837. II. SOPHIA CLAYES, b. Sept. 25, 1786; d. 1804; unmar.
838. III. NANCY CLAYES, b. June 5, 1788; d. young.
839. IV. AMY CLAYES, b. Mch. 23, 1790; m. Jonas Rice of Bridgeport.
840. V. DANA CLAYES, b. Oct. 3, 1792; graduated Middleton College 1815, and from Andover Theol. Seminary 1820; was ordained at Meridan, N. H., July 4, 1821; m. Rebecca Sweetser of South Reading. He d. Oct. 23, 1877.
841. VI. FRANCIS CLAYES, bp. June 1794; m. ——— Crofoot.
842. VII. GEORGE CLAYES, bp. July 1796; settled at Shelburne, Vt.
843. VIII. SUKEY (Susan) CLAYES, bp. Nov. 1798; d. 1802.

Peter Clayes, the father of this family, enlisted as a Revolutionary soldier in 1775; was Sgt. in Capt. Gleason's company; Lieut. in Capt. J. Holden's company, Col. Nixon's Regt.; was

commissioned Captain in 1779. He was for six years a Selectman of Framingham, and also served as trustee of Framingham Academy.

280. WILLIAM MAYNARD,⁶ (Martha Gleason,⁴ John,⁸ Thomas,² Thomas,¹) b. Framingham, Mass., Mch. 29, 1745; m. Mary, dau. of Benjamin Pepper. He was one of the Minute Men in 1775; was Lieut. in Capt. Drury's Co. of 8 months men, and took part in the Battle of Bunker Hill. About 1788 he removed to Carolina, where he d.

CHILDREN:

844. I. JOHN MAYNARD, b. Oct. 3, 1766; m. at Santa Cruz, Mary Durrant. He d. in Scarboro, Me., June, 1818.
845. II. MARTHA MAYNARD, b. May 8, 1768; m. Jan. 1, 1798, Isaac Damon of Wayland.
846. III. MARY MAYNARD, b. June 2, 1770; m. Ephraim Carter of Lancaster; d. June 1827.
847. IV. BENJAMIN MAYNARD, b. Apr. 4, 1772; d. in Demarara about 1810; unmarried.
- +848. V. WILLIAM MAYNARD, b. Mch. 11, 1774.
849. VI. THOMAS MAYNARD, b. Dec. 25, 1775; d. in Demarara about 1808; unmarried.

284. JASON GLEASON,⁶ (Jason,⁴ Joseph,⁸ Joseph,² Thomas,¹) b. Sudbury, Mass., Sept. 18, 1737; d. Holden, Mass. He m. in Sudbury Feb. 7, 1760, Lydia, dau. of Jonathan and Judith Graves, who was b. in Sudbury 1739, and d. in Holden Oct. 18, 1798.

CHILDREN: All excepting first one born in Holden, Mass.

850. I. DORCAS, b. Sudbury July 16, 1761; m. in Holden, Nov. 24, 1779, Solomon Davis.
851. II. JASON, b. Jan. 28, 1763; m. Dec. 15, 1785, Elizabeth Goulding.
- +852. III. LYDIA, b. Sept. 2, 1766; m. Aaron Temple.
- +853. IV. REBECCA, b. Sept. 4, 1768; m. Moses Maynard.
- +854. V. JOEL, b. Oct. 21, 1771; d. Oct. 30, 1819.
855. VI. JUDITH, b. Apr. 27, 1774; d. Oct. 21, 1775.
856. VII. JUDITH, b. Aug. 21, 1776; m. Samuel Woodbury, Feb. 5, 1801.

Jason Gleason, the father, was a private in Capt. Moses Maynard's Co. Apr. 1777.

285. PHINEHAS GLEASON,⁵ (Phinchas,⁴ Joseph,³ Joseph,² Thomas,¹) b. Sudbury Mass., Aug. 16, 1732; d. E. Sudbury Mch. 4, 1799. He m. in Sudbury Dec. 24, 1754, Lois, dau. of Samuel and Rebecca Robbins, who was b. in Sudbury, July 12, 1736.

CHILDREN: All b. in Sudbury, Mass.

- +857. I. REBECCA, b. Oct. 31, 1755; m. Thaddeus Bond.
- +858. II. PHINEHAS, b. July 31, 1757; m. Hannah Rowell.
- 859. III. LUCY, b. July 23, 1759; m. E. Sudbury Sept. 11, 1783, Capt. Jonathan Hoar.
- +860. IV. DANIEL, b. June 9, 1761; m. Hannah Rollins.
- 861. V. NATHAN, b. July 4, 1763; m. E. Sudbury May 6, 1790, Rebecca Whittemore. In 1804 he bought the "Old Training Field" which was set apart in 1714. It consisted of about 9 or 10 acres and was situated in the central portion of the Abel Gleason farm.
- 862. VI. ABEL, b. July 19, 1765; d. Sudbury, 1796.
- 863. VII. LOIS, b. June 9, 1767; d. before 1799; (see adm. of estate of her father.)
- +864. VIII. ISAAC, (Capt.) b. May 1, 1769. m. Rebecca.
- +865. IX. LUTHER, b. Nov. 1, 1771; m. Abigail Staples.
- +866. X. REUBEN, b. June 9, 1774; m. Polly Paine.

Administration of Phinehas, the father, granted to Nathan; Real estate 2 acres of meadow \$10; half a saw mill in northwesterly part of East Sudbury \$33.33 1/3. Dist. real estate to Nathan, he to pay to his brothers

	PHINEHAS DANIEL ISAAC LUTHER REUBEN LUCY	} } } } } } \$4.93 1/2
and his sister			
and to	Reuben } Lois }	} } \$2.46 3/4
			children of his sister Rebecca; deceased.

There was a Phinehas Gleason on committee in Sudbury June 25, 1778, to locate dividing line to set off the eastern portion of Sudbury and name it E. Sudbury; also tithing man and Selectman 1780.

286. BENJAMIN GLEASON,⁵ (Phinehas,⁴ Joseph,³ Joseph,² Thomas,¹) b. Apr. 18, 1734; m. 1763, Dorothy, dau. of Zebediah and Mary (Hoar) Allen, who was b. in Sudbury, Mass., Mch. 4, 1737, and d. in Spencer, Mass., Feb. 3, 1831.

CHILDREN: Born in Sudbury, Mass.

+867. I. BENJAMIN, b. July 26, 1761; m. Sarah Underwood.

+868. II. ELISHA, b. Dec. 2, 1762; m. Tamsin Higgins.

869. III. MARY.

Born in Spencer, Mass.

+870. IV. JOSIAH, b. July 27, 1765.

+871. V. PHINEHAS, b. June 3, 1767; m. Betsey Faucett.

872. VI. DOLLY, b. Nov. 7, 1770.

+873. VII. JOHN, b. Aug. 16, 1772; m. Sally Cheney.

874. VIII. REBEKAH, b. Apr. 21, 1774; m. Thaddeus White.

875. IX. SAMUEL, b. May 8, 1779; m. Feb. 3, 1811, Nancy, dau. of John Draper.

In 1763 Benjamin Gleason, the father, purchased lot 70 in Spencer, Mass., and the next year removed his family to that place. He was a farmer and blacksmith. He was in the French and Indian War and also in the Revolutionary War, from Spencer, Jan. 18, 1778, to Dec. 7, 1780.

287. JASON GLEASON,⁵ (Phinehas,⁴ Joseph,³ Joseph,² Thomas,¹) b. Sudbury, Mass., Nov. 30, 1735; d. Nov. 24, 1771. He m. 1st in Sudbury May 11, 1756, Katherine Cook, dau. of the Rev. Wm. Cook; m. 2nd in Sudbury, June 18, 1765, Abigail Bent, dau. of Peter and Mary (Parris) Bent, who was b. Sudbury June 12, 1745 and d. in Sudbury Aug. 31, 1766.

CHILDREN: By 1st marriage; born, Sudbury, Mass.

876. I. CATHERINE, b. May 13, 1757.

877. II. WILLIAM COOK, b. Aug. 22, 1759; d. prob. 1760.

878. III. WILLIAM COOK, b. Mch. 3, 1761.

By 2nd marriage.

+879. IV. SAMUEL, b. Jan. 29, 1766; m. Azubah Wright.

288. JOSEPH GLEASON,⁵ (Isaac,⁴ Isaac,³ Joseph,² Thomas,¹) b. Sudbury, Mass., Oct. 8, 1731; m. 1st Hannah Willard, who d. Oct. 29, 1769; m. 2nd Nov. 26, 1771, Sarah Blair, who d. Apr. 16, 1776; m. 3rd Oct. 18, 1776, Hannah Cheney, who was b. 1745 and d. May 7, 1803.

CHILDREN: Born, Western, Mass.; by 1st marriage.

880. I. MARY, b. Nov. 7, 1754; m. Phinehas Sherman of Brimfield.

881. II. HANNAH, b. Mch. 1, 1757; m. a Mr. Blair of Bennington, Vt.

+882. III. JASON, b. Mch. 30, 1760; m. Olive Draper.

+883. IV. SUSANNAH, b. May 7, 1766; m. a Mr. Fillmore.

+884. V. SOLOMON, b. Jan. 29, 1768; m. Cynthia Gilbert.

By 2nd marriage.

885. VI. ARTEMAS, b. Apr. 17, 1773; d. in infancy.

886. VII. SARAH, b. Feb. 20, 1775; m. — Douglas; resided Clinton, N.Y.

By 3rd marriage.

887. VIII. RACHEL, b. May 30, 1777; m. July 28, 1796, Wm. Crossman of Cooperstown, N.Y.

888. IX. ABIGAIL, b. Dec. 12, 1784; m. John Langdon of Dunkirk, N. Y.

889. X. POLLY (or Patty), b. May 21, 1787; m. Andrew Badger.

289. CAPT. ISAAC GLEASON,⁶ (Isaac,⁴ Isaac,³ Joseph,² Thomas,¹) b. Sudbury, Mass., Oct. 24, 1733; d. Warren Dec. 27, 1820. He m. 1st at Western, Mass., Jan. 24, 1770, Hulda Rich, who was b. 1744 and d. Apr. 30, 1779; m. 2nd Mirriam Barnes Gilbert, who was b. Aug. 18, 1744 and d. July 9, 1824.

CHILDREN: By 1st marriage; all born in Western, Mass.

890. I. ABIGAIL, b. Mch. 14, 1771; m. Feb. 24, 1791, Serrel Burleigh of Union, Conn.; d. June 1832.

891. II. JOANNA (or Anna). b. June 16, 1772; m. Feb. 10, 1793, Wm. Collester of Western; d. Mch 25, 1826.

By 2nd marriage.

- +892. III. ISAAC, b. Apr. 23, 1783 ; m. Margaret Burrows.
 893. IV. HULDA, b. Mch. 6, 1785 ; m. James Tyler of Western.
 She d. Oct. 24, 1822.
 +894. V. JOHN BARNES, b. May 9, 1787.

290. MARY GLEASON,⁵ (Isaac,⁴ Isaac,³ Joseph,² Thomas,¹)
 b. Sudbury Nov. 6, 1735 ; m. in Western, Mass., Feb., 1, 1759,
 Samuel Bliss.

CHILDREN :

895. I. OLIVIA BLISS, m. — Jennings.
 896. II. NOAH BLISS.

291. JERUSHA GLEASON,⁵ (Isaac,⁴ Isaac,³ Joseph,²
 Thomas,¹) b. Sudbury, Mass., Mch. 24, 1738 ; m. Western, Mass.,
 June 14, 1761, Nathan Chadwick.

CHILDREN :

897. I. NATHAN CHADWICK.
 898. II. DAUGHTER, m. — Hathaway.

292. EUNICE GLEASON,⁵ (Isaac,⁴ Isaac,³ Joseph,² Thomas,¹)
 b. Sudbury Apr. 18, 1740 ; m. Nov. 17, 1761, Isaac Allen, son of
 Zebediah and Mary (Hoar) Allen, who was b. in Sudbury July
 12, 1740, and d. in Western Sept. 30, 1809.

CHILDREN :

899. I. SUSANNA ALLEN, b. May 8, 1762.
 900. II. JOHN ALLEN, b. July 27, 1763.
 901. III. EUNICE ALLEN, b. Nov. 21, 1765.

295. JONATHAN GLEASON,⁵ (Isaac,⁴ Isaac,³ Joseph,²
 Thomas,¹) b. Sudbury, Mass., Aug. 10, 1747 ; d. Western, Apr.
 21, 1804. He m. Oct. 15, 1785, Polly Alles of Sturbridge, Mass.

CHILDREN : Born, Western, Mass.

902. I. LUCY, m. Simeon Parker of Western, Feb. 8, 1806.
 903. II. POLLY, unmarried.

296. JOHN GLEASON,⁶ (Isaac,⁴ Isaac,³ Joseph,² Thomas,¹) b. Western, Mass., June 2, 1750; d. Sept. 1, 1825. He m. in Western Dec. 18, 1771, Azubah Hitchcock, dau. of John Hitchcock, who was b. in Wilbraham, Mass., Aug. 16, 1753, and d. at Western July 17, 1837.

CHILDREN: All born Brookfield, Mass.

- +904. I. SEWELL, b. Apr. 1, 1773.
- +905. II. DIODEMA, b. July 8, 1774; m. Asahel Fairbanks.
- 906. III. CHLOE, b. Feb. 8, 1776; m. Jonathan Drury.
- +907. IV. ISAAC, b. Nov. 1, 1777; m. Ruth Burroughs.
- 908. V. HULDAH, b. June 20, 1780; m. Daniel Burroughs.
- 909. VI. LOUISA, b. Sept. 6, 1784; m. Pachas Randall of Belchertown, Mass.
- 910. VII. AZUBAH, b. Oct. 9, 1786; d. Nov. 17, 1786.
- +911. VIII. JOHN, Jr., b. Sept. 28, 1789; m. Charlotte Abbott.

297. JOHN GLEASON,⁶ (John,⁴ James,³ John,² Thomas,¹) b. Marlboro, Mass., Feb. 19, 1758; d. in Marlboro, Nov. 8, 1828; he m. in Marlboro, Apr. 17, 1781, Experience, dau. of John and Ruth (Howe) Stow, who was b. in Marlboro, Mch. 19, 1761, and d. in Marlboro, Feb. 27, 1835.

CHILDREN: Born, Marlboro, Mass.

- 912. I. SAMUEL, b. June 1, 1782; m. in Marlboro, Sept. 19, 1844, Mrs. Dexter Howe, aged 41; he d. in Marlboro, Aug. 2, 1866.
- +913. II. FRANCIS, b. Feb. 11, 1785.
- 914. III. ELIZABETH, b. Oct. 5, 1788; m. in Marlboro, Mch. 30, 1808, James Bagley, son of Joshua and Mercy Bagley, who was b. Marlboro, Mch. 4, 1780.

301. JAMES GLEASON,⁶ (Joseph,⁴ James,³ John,² Thomas,¹) b. Marlboro, Mass., Dec. 26, 1759; d. Marlboro, July 3, 1841. He m. in Marlboro, Oct. 12, 1788, Anna, dau. of Ebenezer and Thankful (Ward) Phelps, who was b. Marlboro, July 15, 1760 and d. in Marlboro Sept. 3, 1836.

CHILDREN: Born, Marlboro, Mass.

- +915. I. JOEL, b. Feb. 11, 1790.
- +916. II. JOSIAH, b. May 11, 1791; m. Almira Oakes.

917. III. PHOEBE, b. Dec. 10, 1792; m. Lewis Goodman of Stow, Mass.
918. IV. ROXANA, b. Mch. 11, 1795; m. Nov. 1, 1812, Jabez Howe, who was b. Marlboro, Oct. 28, 1789. She d. May 5, 1851.
919. V. LUCY, b. Mch. 3, 1799.
- +920. VI. ANNA, b. Feb. 10, 1801; m. Luke Rice.
- +921. VII. BENJAMIN, b. Apr. 2, 1803; m. Ann Van Kueren.

The following is a copy of an original paper now in possession of Joel Gleason of Marlboro, Mass.

The State of Massachusetts Bay To James Glezen, Dr.

To Sundry Articles Lost att the Battle on White Plains, Oct. 28th, 1776——Being a Soldier in Capt. Amasa Cranston's Company, in Col. Brook's Regiment.

Viz. To	1 Blankett	£2- 0-0
	1 Shirt	1-10-0
	1 Knapsack	0- 6-0
	1 pr. Stockings	0- 7-0
	1 pr. Trousers	0-12-0
	1 Canteen	0- 1-0

Lawfull Money £4-16-0

JAMES GLEZEN.

Middlesex Co. Nov. 22nd 1777; Personallay appeared James Glezen & made Solemn Oath that the written acct. by him subscribed is Just and true according to the best of his Judgment.

Before Thos. Plympton, Justice Peace.

304. SARAH GLEASON,⁵ (Joseph,⁴ James,³ John,² Thomas,¹) b. Marlboro, Mass., Oct. 5, 1764; d. Marlboro, Mch. 31, 1825. She m. in Marlboro May 12, 1791, Sylvanus, son of Phinehas and Dorothy (Burnett) Howe, who was b. Marlboro Dec. 27, 1765. and d. in Marlboro Sept. 15, 1815.

CHILDREN: All born in Marlboro, Mass.

922. I. JAMES HOWE, b. Feb. 22, 1792.
923. II. SARAH HOWE, b. Mary 13, 1794.

924. III. EBER HOWE, b. Dec. 1, 1795.
 925. IV. DOROTHY HOWE, b. July 22, 1797; d. young.
 926. V. EVERETT HOWE, b. Oct. 26, 1801; d. 1804.
 927. VI. SOLOMON HOWE, b. Aug. 10, 1805; d. 1833.
 928. VII. JOEL HOWE, b. Jan. 11, 1808; d. Feb. 20, 1809.
 929. VIII. JONATHAN HOWE, b. Dec. 16, 1809.

305. RHODA GLEASON,⁵ (Joseph,⁴ James,³ John,² Thomas,¹)
 b. Marlboro, Mass., July 17, 1766; d. Aug. 7, 1815. She m. in
 Marlboro Oct. 19, 1786, Christopher Bigelow, son of Ivory and
 Sophia (Banister) Bigelow, who was b. Marlboro Jan. 20, 1765,
 and d. Berlin, Mass., Apr. 7, 1830.

CHILDREN :

930. I. BETSY BIGELOW, b. Feb. 21, 1787; d. Sept. 25, 1803.
 +931. II. LUCY BIGELOW, b. Mch. 10, 1788; m. Luther Carter.
 +932. III. SARAH BIGELOW, b. Feb. 12, 1791.
 933. IV. MARY BIGELOW, b. July 26, 1794; d. May 3, 1816;
 m. Ephraim Goddard.
 +934. V. AARON BIGELOW, b. Apr. 29, 1796.
 +935. VI. SOPHIA BIGELOW, b. Apr. 2, 1798.
 +936. VII. FRANCIS BIGELOW, b. Mch. 22, 1800.
 +937. VIII. PERSIS BIGELOW, b. Mch. 2, 1802.
 938. IX. JOEL BIGELOW, b. Mch. 24, 1804; went west; d.
 Feb. 15, 1837.
 +939. X. ABRAHAM BIGELOW, b. June 8, 1806.
 940. XI. IRA BIGELOW, b. May 22, 1808; d. unmarried 1840.
 +941. XII. HORACE BIGELOW, b. Nov. 29, 1810.

306. SILAS GLEASON,⁵ (Joseph,⁴ James,³ John,² Thomas,¹)
 b. Marlboro, Mass., July 6, 1768; m. Marlboro, Jan. 25, 1792,
 Elizabeth, dau. of Phinehas and Dorothy (Burnett) Howe, who
 was b. Marlboro, Apr. 2, 1768. In 1798 Silas moved to South
 Acworth, N. H., where he d. Nov. 15, 1859; his wife d. Feb. 26,
 1839.

CHILDREN : Born, Marlboro, Mass.

942. I. DOROTHY, b. Feb. 5, 1793; d. So. Acworth, Apr.
 13, 1852.
 943. II. ELIZABETH BURNETT, b. Sept. 20, 1795; m. Steven
 Himes.

- +944. III. JEREMIAH, b. June 3, 1796 ; m. Mrs. Shadd.
 945. IV. SUSANNA, b. Oct. 29, 1797 ; m. David Gould of Chelsea, Mass.; d. 1877.
 Born, South Acworth, N. H.
 946. V. LOVISA, b. Apr. 23, 1800 ; d. July 4, 1803.
 +947. VI. JOSEPH, b. Mch. 22, 1802 ; m. Persis Gay.
 +948. VII. GILBERT HOWE, b. Apr. 26, 1804 ; m. Jane Metcalf.
 949. VIII. MINDWELL, b. June 30, 1806 ; was a teacher in the Illinois public schools ; d. unmarried June 22, 1839.
 950. IX. SILAS ALLEN, b. Mch. 26, 1808 ; d. Nov. 20, 1835.
 951. X. LYDIA, b. Feb. 18, 1811 ; d. June 23, 1815.

308. JOSEPH GLEASON,⁵ (Joseph,⁴ James,³ John,² Thomas,¹) b. in Marlboro, Mass., Jan. 2, 1774 ; d. Lunenburg, Vt., Mch. 18, 1844. He m. Sept. 11, 1800, Abigail, dau. of John and Susanna (Fairbanks) Howe, who was b. in Marlboro Jan 12, 1776, and d. in Lunenburg, Mch. 5, 1853.

CHILDREN :

952. I. REBECCA H., b. Feb. 27, 1802 ; m. Feb. 8, 1832, Charles W. McKoy ; d. Aug. 25, 1893 in Lynden, Vt.
 953. II. LYDIA, b. Feb. 10, 1803 ; d. unmarried Jan. 28, 1844.
 +954. III. JOSEPH, b. Feb. 13, 1805 ; m. Fanny Patterson.
 955. IV. CHARLES, b. Feb. 9, 1807 ; m. Harriet Silsby of Lunenburg ; d. in Grandy, Vt.
 +956. V. GEORGE, b. Dec. 8, 1809.
 957. VI. ABIGAIL, b. June 8, 1812 ; m. Samuel Williams of Clinton, Mass.; d. in Clinton.
 958. VII. NATHANIEL, b. Mch. 5, 1814 in Lunenburg ; m. Emeline White ; d. Charleston, Mass., May 18, 1857.
 959. VIII. PERSIS A., b. Oct. 17, 1816 in Lunenburg ; m. Alden Sawyer ; d. Berlin, Mass.
 960. IX. JAMES, b. July 25, 1820 ; d. Aug. 14, 1820 in Lunenburg.

311. JONATHAN (or John) GLEASON,⁵ (Isaac,⁴ Thomas,³ John,² Thomas,¹) b. Worcester, Mass., Oct. 30, 1745 ; d. Wor-

cester, June 21, 1827. He m. 1st July 11 or Dec. 1, 1767, Lucretia, dau. of Increase and Lydia Moore, who was b. Worcester Mch. 17, 1749; m. 2nd, May, dau. of John and Azubah (Moore) Fiske, who was b. 1748 and d. Worcester Aug. 1, 1821; m. 3rd in Worcester, Nov. 17, 1825, Mrs. Eunice (Wilson) Gleason, widow of Solomon Gleason of Heath, Mass., (No. 319).

CHILDREN: All by 2nd marriage; born, Worcester, Mass.

- +961. I. JONATHAN, b. Apr. 9, 1772; m. Esther Smith.
- +962. II. JOHN, b. May 3, 1773; m. Polly Simonds.
- 963. III. ISAAC, b. Apr. 27, 1775.
- 964. IV. REUBEN, b. Dec. 31, 1777; m. May 8, 1805, Abigail Moore Flagg.
- +965. V. MARY, b. Dec. 19, 1779; m. Ebenezer Willington.
- +966. VI. LUCRETIA, b. Apr. 5, 1782; m. Tyler Willington.
- +967. VII. JAMES, b. Mch. 18, 1784.
- +968. VIII. JOEL, b. May 10, 1786; m. Anna Eaton.
- +969. IX. AZUBAH, b. Jan. 22, 1788; m. Shubael Chickering.
- +970. X. EUNICE, b. May 30, 1790; m. Leonard Clark.
- 971. XI. ELIZABETH, b. Oct. 16, 1792.
- 972. XII. ELMIRA, b. July 29, 1796; m. Nov. 28, 1816, Elijah son of Elijah and Sarah (Morse) Flagg, who was b. Nov. 1, 1794.

In the birth records the name of Jonathan was recorded as "John." He was known as Jonathan before he came of age, as appears from family papers. Following notices from Worcester town history show his prominence in town affairs:

June 1799—Juror.

Mch. 6, 1780 Highway surveyor and collector of Taxes.

Mch. 20, 1780 on a committee of three to provide for families of soldiers.

Dec. 25, 1780 on a committee to procure money account military service.

Mch. 12, 1781 Selectman and overseer of the poor.

July 9, 1781 allowed £3 3s for hiring men and for expenses.

Jan. 21, 1782 Selectman and overseer of the poor.

Nov. 18, 1782 allowed by town £8 9s 2d for boarding Katherine Curtis.

Mch. 4th 1776 he was appointed guardian of his youngest brother, Solomon, aged 11.



Rebekah (Barber) White.
(No. 2109)

312. PATIENCE GLEASON,⁶ (Isaac,⁴ Thomas,³ John,² Thomas,¹) b. Worcester, Jan. 7 or 18, 1748; m. 1st, Dec. 1, 1768 John, son of John and Lydia (Stimpson) Barber, who was b. Worcester, Mch. 12, 1742.

John Barber d. May 27, 1776 and she m. 2nd June 1779, Timothy Root. She d. Oct. 12, 1821; Timothy Root d. Dec. 12, 1843, aged 100 years, 4 months, 15 days.

CHILDREN: By 1st marriage.

+973. I. ISAAC BARBER, b. Aug. 28, 1769.

+974. II. JOHN BARBER, b. July 5, 1771.

+975. III. MOSES BARBER, b. Mch. 14, 1773.

976. IV. AARON BARBER, b. Oct. 21, 1775.

By 2nd marriage.

+977. I. TIMOTHY ROOT, b. June 11, 1780.

978. II. MARY ROOT, b. Dec. 13, 1781; m. Aug. 29, 1800, Joseph Giles.

979. III. ERASTUS ROOT, b. Jan. 9, 1789; d. Feb. 24, 1829.

Dr. Erastus Root was graduated from the Vermont University in 1814 and from the Medical Dept. of Dartmouth College in 1817. He d. in Betsburg, N. Y., leaving one child, a daughter.

Deacon Timothy Root was b. July 27, 1743, in Ft. Drummer, near Brattleboro, Vt., whither his parents had gone for safety from the Indians. His early life was spent at Northfield, Mass., but later he removed to Guilford township, Windham Co., Vt., where he was for many years Deacon of the Congregational church. He d. Dec. 12, 1843, at the age of 100 years, 4 months, 15 days.

Mr. John Barber White of Kansas City (a great grandson of Patience Gleason by her 1st husband John Barber) recalls hearing his mother tell that on Timothy Root's one hundredth birthday, July 27, 1843, her husband (Mr. White's father) took him out for a drive. The attention greatly pleased the old gentleman, but in reply to his expressions of gratitude, Mr. White told him he considered it a great privilege to go driving with a gentleman who was 100 years old, and that it was an honor of which few could boast.

The record of the succeeding generations of the descendants of Patience (Gleason) Barber and Timothy Root are taken from the Root Genealogy (James Pierce Root, 1870).

Patience Gleason was possessed of a strong character and unusual capabilities.

315. ISAAC GLEASON, JR.,⁶ (Isaac,⁴ Thomas,⁸ John,² Thomas,¹) b. Worcester, Mass., Mch. 3, 1754; d. Worcester, Aug. 14, 1832. He m. in Worcester, July 27, 1775, Prudence Smith, dau. of Elisha Jr., and Susanna Smith, who was b. Worcester, Mch. 30, 1753, and d. Worcester Dec. 19, 1831.

CHILDREN :

- 980. I. PHINEHAS, b. June 23, 1776.
- 981. II. SUSANNA, b. Sept. 10, 1780; d. Feb. 12, 1830.

318. LYDIA GLEASON,⁶ (Isaac,⁴ Thomas,⁸ John,² Thomas,¹) b. Worcester, Mass., Apr. 1, 1761; m. Feb. 12, 1783, Nathaniel Flagg.

CHILDREN : All born in Worcester, Mass.

- 982. I. DAVID FLAGG, b. Dec. 28, 1784.
- 983. II. LYDIA FLAGG, b. July 12, 1788.
- 984. III. NATHANIEL FLAGG, b. Oct. 4, 1790.
- 985. IV. CLARK FLAGG, b. Jan. 15, 1793.
- 986. V. LEWIS FLAGG, b. Mch. 17, 1797.
- 987. VI. CHARLES FLAGG, b. Aug. 27, 1799.

319. SOLOMON GLEASON,⁶ (Isaac,⁴ Thomas,⁸ John,² Thomas,¹) b. Worcester, Mass., Aug. 13, 1764; m. Mch. 20, 1787, Eunice Wilson.

CHILDREN : All born in Heath, Mass.

- 988. I. SOLOMON, m. in Worcester, Jan. 8, 1816, Sarah Flagg; lived in Colerain, Mass.; was engaged in foundry business.
- + 989. II. SILAS, b. Mch. 15, 1792.
- + 990. III. ABIJAH, b. Oct. 5, 1793.
- + 991. IV. EBER, m. Lucretia Willington.
- + 992. V. WILLIAM, b. 1805; m. Lucy Taft.

993. VI. ROSS, removed to Chautauqua Co., N. Y.
 994. VII. JOHN.
 + 995. VIII. SALLY.
 996. IX. EUNICE.
 997. X. ANNA.
 998. XI. TIRZAH.
 999. XII. DOLLY.
 1000. XIII. LUCRETIA.

After the death of Solomon Gleason, his widow, Mrs. Eunice (Wilson) Gleason m. 2nd, as 3rd wife, Jonathan Gleason, No. 311. In her later years, Mrs. Gleason was described by those who knew her, as "a grand old lady, and one never to be forgotten."

320. PHINEHAS GLEASON,⁵ (Phinehas,⁴ Thomas,³ John,² Thomas,¹) b. Worcester, Mass., Feb. 21, 1753; m. Worcester March 31, 1779, Margaret, dau. of John and Sarah (Crawford) Kelso, who was b. Worcester Apr. 15, 1761, and d. Shrewsbury Sept. 27, 1849.

CHILDREN:

- +1001. I. JOHN, b. Mch. 5, 1780; m. Sarah Harrington.
 1002. II. PHINEHAS, b. Apr. 9, 1782.
 1003. III. EUNICE, b. June 29, 1784; m. Pelatiah Brooks of Acton June 5, 1806.
 1004. IV. DAVID, b. Nov. 1, 1786; m. at Grafton Nancy Fairbanks, Dec. 11, 1819.
 1005. V. SARAH, b. May 3, 1789.
 1006. VI. WILLIAM, b. July 23, 1791.
 1007. VII. HANNAH, b. Oct. 19, 1793; m. Silas Cutting Nov. 11, 1821.
 1008. VIII. LYDIA, b. May 5, 1796.
 +1009. IX. JEREMIAH, b. Oct. 22, 1798; m. Clarissa ———.

331. VALENTINE HARRIS,⁵ (Patience Gleason,⁴ Thomas,³ John,² Thomas,¹) b. Nov. 11, 1755; m. Sept. 1777, Sarah Heywood, who was probably the dau. of Charles and Abigail Heywood, and was b. Mch. 20, 1753.

CHILD: Born in Holden, Mass.

1010. 1. DAVID HARRIS, b. June 19, 1778.

338. JASON GLEASON,⁵ (Solomon,⁴ Thomas,³ John,² Thomas,¹) b. Apr. 18, 1760; m. and removed to Sandusky, Ohio.

CHILDREN:

1011. I. JASON.
1012. II. JAMES.
1013. III. AMASA.
1014. VI. JARED.

340. SARAH GLEASON,⁶ (Solomon,⁴ Thomas,³ John,² Thomas,¹) b. May 25, 1763; m. Dec. 4, 1783, Isaac Jones. She d. Jan. 23, 1841.

CHILDREN:

1015. I. LYDIA JONES.
1016. II. SOLOMON G. JONES.
1017. III. ISAAC JONES, JR.
1018. IV. ACHSAH JONES.
1019. V. LEVI JONES.
1020. VI. LUCY JONES.

342. AMASA GLEASON,⁵ (Solomon,⁴ Thomas,³ John,² Thomas,¹) b. in Stockbridge, Mass., Jan. 20, 1770; m. Jan. 21, 1797 Anna Booth. He d. in Lenox, Mass., June 24, 1808.

CHILDREN:

1021. I. EMELINE, b. May 19, 1798.
1022. II. FABIVS, b. Dec. 10, 1799.
+1023. III. JANE, b. June 30, 1801; m. Jonathan Gillett.
1024. IV. AUGUSTUS.
1025. V. ANNA, b. May 1, 1805.
1026. VI. LAURA, b. Nov. 10, 1807.

Amasa, the father, was representative to the Gen. Court in 1808.

343. EZRA W. GLEASON,⁵ (Solomon,⁴ Thomas,³ John,² Thomas,¹) b. July 5, 1773; d. July 11, 1849 at Center Lisle, N.Y. He m. Feb. 4, 1796, Wealtha Hawley, who was b. Dec 15, 1779 and d. Oct. 8, 1850.

CHILDREN :

- +1027. I. MARCENA, b. Jan. 6, 1797; m. Matilda Briggs.
- +1028. II. MARCELLUS, b. June 18, 1798; m. Abigail Howland.
- 1029. III. CAROLINE, b. June 18, 1800; m. Isaac Gillett; d. Jan. 1881, at Homer, N.Y.
- +1030. IV. EZRA W., M.D., b. Apr. 30, 1804.
- 1031. V. SOLOMON, b. Feb. 17, 1806; m. Oct. 28, 1828, Anna Howland; d. May 27, 1882, Center Lisle, N.Y.
- +1032. VI. BENJAMIN H., b. June 8, 1808; m. Eleanor Guernsey.
- 1033. VII. ANGELINE, b. Aug. 11, 1813; m. June, 1833, Chas. L. Bottom.
- +1034. VIII. LEVI W., b. May 26, 1816.
- +1035. IX. WEALTHA A., b. Jan. 29, 1819; m. Robert Smith.

In 1800 Ezra W. Gleason removed from Lenox, Mass., to Center Lisle, Brown Co., N. Y., making the journey with an ox team drawing a sled or stone boat. He settled in a dense hemlock forest, which he cleared, and improved a farm which for nearly fifty years was his home.

344. LEVI GLEASON,⁵ (Solomon,⁴ Thomas,³ John,² Thomas,¹) b. Stockbridge, Mass., Dec. 13, 1775; m. 1st May 9, 1809, Susan Knight, who was b. Sept. 30, 1775, and d. Dec. 19, 1814. He m. 2nd Eunice Morgan, who was b. May 1783, and d. in Sheffield, Mass., Oct. 1827. He d. Oct. 20, 1843.

CHILDREN : By 1st marriage; all b. in Lenox, Mass.

- +1036. I. SUSAN P., b. Feb. 10, 1810; m. Jared M. Root.
- +1037. II. EBEN KNIGHT, b. Dec. 31, 1813.

Levi Gleason (spelled Glezen by this branch of the family) was graduated from Williams College in 1798, ranking among the first of his class. He early attracted the notice of Major Azariah Eggleston, who secured for him the position of Principal of a

private school in Lenox, Mass. When the Lenox Academy was built and incorporated in 1803, Mr. Gleason was made its Principal, which position he filled acceptably until 1823.

He was for thirteen years (1813 to 1826) member of the Board of Trustees of Williams College. Durfee's Biographical Annals of William's College contains the following sketch of him :

"Levi Glezen was b. at Stockbridge Dec. 15, 1775; fitted for college in his father's house; was graduated from Williams College in 1798, ranking among the best scholars of his class. Soon after his graduation he commenced teaching in Lenox, and was the first preceptor of the Lenox Academy. This institution acquired, under Mr. Glezen's tuition, a respectable standing and was widely patronized. The instruction was generally judicious, and thorough. Mr. Glezen was a fine linguist; he sustained a fair Christian character, and was successful in fitting many young men for college. He was very near-sighted and his eyes must have been peculiar. I recollect one evening in the street a letter was handed to him; he opened and read it without any difficulty by starlight. Occasionally a student would take advantage of his short sightedness, and the result was no little merriment in school. Many students there laid the foundation of their future eminence and usefulness. Mr. Glezen was Trustee of Williams College from 1813 to 1826. When a powerful effort was made to remove the College to Northampton, he firmly withstood the effort to the last. For his independence and firmness he is entitled to the thanks of posterity. In 1824 Mr. Glezen accepted an invitation to take charge of the Academy at Kinderhook, N. Y., where he remained about six years. He then retired from teaching and took up his residence in Sheffield, Mass., where he d. Oct. 21, 1843, in his 67th year."

An amusing incident is related showing Mr. Gleason's absent-mindedness. The occasion was one of the famous dinners at Major Eggleston's house, at a time when the examinations and exhibitions of the Academy had been particularly acceptable.

Mr. Gleason occupied the post of honor on that day, at Major Eggleston's right, who turned to him just after the serving of soup and said to him: "Mr. Gleason you have a feather in your cap to-day." Evidently thinking of something else, Mr. Gleason

put his hand to his head, and in doing so overturned his soup plate into his napkin, and then in his absentmindedness wiped his face with it. Many such stories have been told by Mr. Gleason's pupils, but with all his eccentricities, his pupils revered his memory, and many of them who, in after years became successful men, gratefully acknowledged the helpfulness of his influence and training.

348. SETH GLEASON,⁶ (Bezaleel,⁴ Thomas,⁵ John,² Thomas,¹) b. Worcester, Mass., May 20, 1764; m. in Hubbardton, Mass., Apr. 5, 1787, Lydia Smith, dau. of Robert and Sarah Smith, who was b. Worcester, May 14, 1754.

CHILDREN: All born in Hubbardton, Mass.

1038. I. LUKE, b. Feb. 27, 1783.

1039. II. LYDIA, b. May 26, 1790.

349. CLARK GLEASON,⁶ (Bezaleel,⁴ Thomas,⁵ John,² Thomas,¹) b. Worcester, Mass., Feb. 14, 1776; d. Hubbardton Nov. 17, 1802. He m. Mehitable —.

CHILDREN:

†1040. I. ELISHA, b. Sept. 26, 1797.

1041. II. MARY, b. Aug. 22, 1799.

1042. III. DOLLY, b. Aug. 23, 1801.

363. EPHRAIM BANCROFT,⁶ (Esther Gleason,⁴ Isaac,⁵ Isaac,² Thomas,¹) b. Windsor, Feb. 24, 1751; m. Nov. 2, 1775, Jemima, dau. of Moses and Sarah (Roberts) Loomis, who was b. July 9, 1758. They resided in Torrington, Conn.

CHILDREN: Born, Torrington, Conn.

1043. I. MILES BANCROFT, b. July 27, 1776; d. 1795.

1044. II. TRYPHENA BANCROFT, b. Feb. 5, 1779; m. 1st — Wright; m. 2nd — Bradley.

1045. III. JEMIMA BANCROFT, b. May 30, 1781; m. Daniel Grant, son of Ambrose and Hannah (Mason) Grant. They settled in Smithville, N. Y., where he d. 1849. She d. July 22, 1863. They had 10 children.

1046. IV. HULDAH BANCROFT, b. Aug. 12, 1784; d. July 2, 1788.
1047. V. OLIVER BANCROFT, b. June 9, 1787; d. Apr. 16, 1857; unmarried.
1048. VI. MOSES BANCROFT, b. Aug. 27, 1789; d. Feb. 25, 1855; unmarried.
- +1049. VII. HORACE BANCROFT, b. Sept. 30, 1791.
- +1050. VIII. REUBEN BANCROFT, b. Aug. 3, 1795.

364. NOADIAH BANCROFT,⁶ (Esther Gleason,⁴ Isaac,³ Isaac,² Thomas,¹) b. Torrington or Windsor, Conn., Dec. 13, (or 19) 1753. Resided on his father's farm and kept the tavern. He m. Jerusha, dau. of Capt. Epaphras and Mary (Hills) Loomis, who was b. Feb. 6, 1761, and d. Oct. 1827. He d. Nov. 28, 1827.

CHILDREN: Born, Torrington, Conn.

1051. I. ERASTUS BANCROFT, b. Oct. 11, 1782; d. young.
1052. II. LUMAN BANCROFT, b. Mch. 23, 1784; resided in Harwinton; m. Clarissa Catlin.
- +1053. III. DYAR (prob. Noadiah) BANCROFT, b. Apr. 12, 1786.
1054. IV. JERUSHA BANCROFT, b. May 19, 1788; m. James Wilcox; removed first to Smithfield, N.Y., and later to La Harpe, Ill.
- +1055. V. ERASTUS BANCROFT, b. Oct. 31, 1790.
1056. VI. CHESTER BANCROFT, b. Nov. 23, 1792.
1057. VII. WARREN BANCROFT, b. about 1795.
- +1058. VIII. CLARISSA BANCROFT, m. a Mr. Seymour.
1059. IX. CHARLOTTE BANCROFT, m. Miles Beach of Goshen, Conn.

365. OLIVER BANCROFT,⁶ (Esther Gleason,⁴ Isaac,³ Isaac,² Thomas,¹) b. Torrington, Conn., July 24, 1757; m. Sarah, dau. of Benjamin Hawley, who was b. about 1758, and d. Feb. 17, 1839. He d. in Newtown, Conn., Aug. 18, 1840.

CHILDREN:

1060. I. ELIZABETH BANCROFT, b. Aug. 24, 1782; d. Jan. 26, 1861; unmarried.
- +1061. II. RULANDUS BANCROFT, b. June 23, 1785.
- +1062. III. LE GRAND BANCROFT, b. Apr. 8, 1789.

Oliver Bancroft, the father of this family, studied medicine under Dr. Hodges of Torrington. He was a surgeon in the Revolutionary Army, and was in service at Ticonderoga and Saratoga. He received a silver medal from the U. S. Govt., and late in life was granted a pension. He resided at Newtown, Conn., where he had an extensive practice. He was an exceedingly original and eccentric character.

366. ISAAC GILLETTE GLEASON,⁵ (Isaac,⁴ Isaac,³ Isaac,² Thomas,¹) b. Enfield, Conn., Sept. 25, 1747; moved to Middlefield, Mass., where he owned a farm of 150 acres. He m. Azubah Pease.

CHILDREN: All born in Middlefield, Mass.

- 1063. I. AZUBAH, b. Oct. 31, 1775; d. Nov. 2, 1776.
- +1064. II. AZUBAH, b. Sept. 1, 1777.
- +1065. III. ISAAC, b. Sept. 2, 1779; m. Sally Dickson.
- +1066. IV. MARTHA, b. Aug. 9, 1781.
- 1067. V. ARIEL, b. Nov. 13, 1783; d. July 21, 1785.
- 1068. VI. AURELIA, b. Feb. 26, 1786.
- +1069. VII. HORACE, b. about 1785; m. Huldah Gillett.
- +1070. VIII. IRA, b. Apr. 1789; m. Mary Flint.
- +1071. IX. PARCEY bp. May 19, 1806; m. Isaac Follett, Jr.

370. JOSEPH GLEASON,⁶ (Joseph,⁴ Isaac,³ Isaac,² Thomas,¹) b. Nov. 16, 1752; m. Patience Belknap. He lived in Enfield, Conn.

CHILDREN:

- 1072. I. ERASTUS, b. 1788; d. July 25, 1863.
- 1073. II. CHAUNCEY, b. 1804; d. Apr. 10, 1866.
- +1074. III. RUGGLES.

Erastus and Chauncey lived and died on or near the old homestead.

371. SOLOMON GLEASON,⁶ (Joseph,⁴ Isaac,³ Isaac,² Thomas,¹) b. 1754; m. Mch. 16, 1780, Eleanor Belknap.

CHILD:

- 1075. I. LOUISE, b. Nov. 7, 1783.

373. JONAH GLEASON,⁵ (Joseph,⁴ Isaac,³ Isaac,² Thomas,¹)
b. May 18, 1766. He m. Hannah Blodgett and settled in Enfield,
Conn. He d. June 3, 1836. His wife d. Dec. 6, 1849.

CHILDREN :

- 1076. I. ROSCETTER, b. Dec. 23, 1789; d. Jan. 30, 1870.
- 1077. II. GERARD, b. Oct. 12, 1791; d. Jan. 23, 1864.
- 1078. III. CHARLOTTE, b. Aug. 8, 1793; d. Mch. 22, 1822.
- +1079. IV. LATHROP B., b. Jan. 8, 1795; m. Clarissa Grant.
- 1080. V. ALFRED J., b. May 29, 1797.
- 1081. VI. GEORGE, b. June 12, 1799; d. Feb. 5, 1801.
- 1082. VII. MARY C., b. Feb. 22, 1802.
- 1083. VIII. GEORGE, b. May 1, 1805; d. May 20, 1875.
- +1084. IX. JONAH B., b. Sept. 25, 1807; m. Rebecca Little.
- 1085. X. JOSEPH B., b. Sept. 8, 1809.
- 1086. XI. HENRY B., b. May 8, 1813.

383. JACOB GLEASON,⁵ (Jacob,⁴ Isaac,³ Isaac,² Thomas,¹)
m. twice, but name of first wife not ascertained. His second
wife was a Mrs. Harrison, widow. She had a dau. Maria who m.
Stephen Noble and removed to Ohio.

CHILDREN :

- 1087. I. TIMOTHY.
- +1088. II. JACOB, b. Feb. 15, 1796 in Benson, Vt.
- +1089. III. EDMUND, b. 1808.
- 1090. IV. DANIEL, m. Jane, dau. of Graham Walker. He re-
sided for a time in Hubbardton, Vt.
- 1091. V. RUTH, m. a Mr. Soles.
- 1092. VI. LUCY.
- 1093. VII. SILVA, m. Martin Skiles and removed to Benson,
Vt. Two of her sons live in Hubbardton, Vt.

As the date of the first wife's death and that of the second
marriage are not given, it is impossible to tell which of the chil-
dren belonged to the first wife and which, if any, to the second.

384. BENONI GLEASON,⁵ (Jacob,⁴ Isaac,³ Isaac,² Thomas,¹)
b. 1760; m. about 1783, Lucy, dau. of Capt. James Hubbard of
Pittsfield, Mass.

CHILDREN :

1094. I. SALLY, b. Jan. 29, 1788 ; m. Sheldon Root of Benson, Vt.
1095. II. JAMES H., b. Apr. 5, 1789 ; d. in infancy.
1096. III. LUCY, b. Apr. 25, 1790 ; d. in infancy.
1097. IV. HENRY, b. Mch. 23, 1791 ; d. Apr. 13, 1813.
1098. V. BETSY, b. Dec. 6, 1792 ; m. Mch. 31, 1814, Henry S. Easton.
1099. VI. PATTY, b. Dec. 17, 1794.
1100. VII. MERRITABLE, b. Mch. 23, 1797 ; m. John Rumsey of Hubbardton, Vt., removed to Osceola, Ia. Had two children.
- +1101 VIII. JAMES HUBBARD, b. Apr. 27, 1799.
1102. IX. BENONI, b. Mch. 18, 1801 ; m. Clarissa Wheeler ; d. in Kalamazoo, Mich., Jan. 13, 1879. No issue.
1103. X. LESTER, b. June 8, 1803 ; m. Lucy Wheeler.
- +1104. XI. CHARLOTTE, b. Apr. 27, 1805 ; m. Levi Barber.

Benoni, the father, was in service in the Revolutionary War ; was at Yorktown when Cornwallis surrendered. In 1783 he went to Pittsfield, where he was m. ; but in 1786 he and his father removed to Benson, Vt.

His land in Benson was on the old Army road, leading from the fort at Castleton, Vt., to the fort in Ticonderoga.

- x 385. ENOCH GLEASON,⁶ (Jacob,⁴ Isaac,³ Isaac,² Thomas,¹)
m. Polly Rumsey of Hubbardton, Vt. *They resided at West Haven Vt.
He d. & was b. at Linesville, Crawford Co., Pa.*

CHILDREN :

1105. I. DAVID. *7 d. at Linesville, Pa.*
1106. II. SACKETT. *13. at West Haven, Vt. 1806 d. & b. in
Linesville Pa. Nov. 10, 1850. m. at West Haven, Vt.*
1107. III. VIVALDA. *Nov. 19, 1824. Lucy Church (Rev. Ruben Sawyer).*
1108. IV. CHAUNCEY.
1109. V. ADELIA.
1110. VI. JANE.
1111. VII. JAMES.

386. SHERMAN C. GLEASON,⁶ (Jacob,⁴ Isaac,³ Isaac,² Thomas,¹) b. Benson, Vt., Jan. 14, 1794 ; d. Malone, N. Y., Aug.

x Letter from John B. White, dated May 5, 1918.
" I regret to inform you that I have nothing further about Enoch Gleason, outside of what is in the Gleason genealogy."

21, 1838. He m. in Benson Oct. 25, 1815, Rhoda Goodrich, who was b. Benson Nov. 18, 1797, and d. Malone, N. Y., Dec. 22, 1878.

CHILDREN: Born, Benson, Vt.

- +1112. I. HIRAM S., b. Nov. 2, 1816.
- +1113. II. CALEB GOODRICH, b. May 13, 1818.
- 1114. III. OSCAR F., b. Dec. 9, 1820; d. May 15, 1882.
- +1115. IV. LYDIA W., b. Sept. 10, 1824; m. Wm. Schoolcraft.
Born in Malone, N. Y.
- +1116. V. SARAH EMILY, b. Sept. 18, 1828; m. John Stebbins, Jr.
- 1117. VI. RHODA MERCY, b. Aug. 19, 1830; d. Aug. 6, 1832.
- 1118. VII. LUCY MERCY, b. Jan. 9, 1833; d. Dec. 15, 1851.
- 1119. VIII. SHERMAN L., b. May 12, 1835; moved to Nebraska
in spring of 1879; resided Wood River, Nebr.
- +1120. IX. HARRIET E., b. Dec. 18, 1737; m. Nathaniel P.
Dickinson.

Sherman Gleason, the father, was a Veteran of the War of 1812, and was stationed in Plattsburg; also in Sacketts Harbor and in Fort Mills, now Fort Covington, N. Y.

In April 1828 he removed from Benson, Vt., to Malone, N. Y., where he cleared and improved the farm on which some of his descendants still live.

393. THOMAS GLEASON,⁵ (Thomas,⁴ Thomas,³ Isaac,² Thomas,¹) b. Simsbury, Conn., Apr. 7, 1745; he m. Grace Haskins of Simsbury, Conn., who was b. Aug. 25, 1745. He d. about 1771.

CHILDREN:

- +1121. I. JABEZ ORNAN, b. Aug. 17, 1765; m. Wealthy Hill.
- 1122. II. ELIZABETH PHELPS DEMING, b. May 11, 1767; m.
Moses Barnard of Simsbury, who d. 1848; she
d. 1854, aged 87 years.
- 1123. III. RHODA, b. Oct. 20, 1768; d. Aug. 16, 1769.
- 1124. IV. THOMAS, b. May 17, 1770; m. Asenath, dau. of Wil-
liam and Phoebe (Wilson) Roberts, who was b.
Canton, Conn., about 1771.

After the death of Thomas Gleason, his widow, Grace (Haskins) Gleason m. Oct. 1, 1772, Jonathan Curtis, by whom she

had a daughter, Rhoda, who d. without issue. Jonathan Curtis d. Apr. 7, 1774. His widow Grace Gleason Curtis d. in Simsbury, Conn., Oct. 30, 1827.

396. DAVID GLEASON,⁶ (Thomas,⁴ Thomas,³ Isaac,² Thomas,¹) b. Simsbury, Conn., May 1, 1750; m. 1st Sept. 6, 1772-3, Susannah Hart, who was b. Oct. 2, 1748, and d. Oct. 13, 1777. He m. 2nd June 24, 1779, Abigail Alford of Windsor, Conn., who was b. Dec. 3, 1748.

CHILDREN: By 1st marriage.

+1125. I. DANIEL MUNSON, b. Feb. 24, 1774.

+1126. II. DAVID HART, b. Sept. 8, 1776; m. Isabel North.

By 2nd marriage.

+1127. III. PETER BUEL, b. Mch. 26, 1780; m. Anna ———.

+1128. IV. JAMES ALFORD, b. Nov. 26, 1781.

+1129. V. THOMAS, b. Mch. 29, 1785; m. Elizabeth Curtis.

+1130. VI. ELON, b. Nov. 26, 1786; m. Sarah Beldon.

+1131. VII. AUSTIN, b. Nov. 22, 1788; m. Julia Hart.

David Gleason, the father, was a member of the Congregational Church, and for many years clerk of the Ecclesiastical Society. In the winter season he frequently taught in the district schools, and held at different times the offices of Constable and Collector.

397. PETER BUEL GLEASON,⁶ (Thomas,⁴ Thomas,³ Isaac,² Thomas,¹) b. Farmington, Conn., in 1752; m. Nov. 9, 1774, Deborah Hawley, a sister of the Rev. Rufus Hawley. He d. 1781, aged 29. His widow, Deborah Gleason, lived several years after the death of her husband.

CHILD:

1132. I. LUCINDA, m. Simeon Bronson of Simsbury, Conn. They removed to Cazenova, N. Y.

399. SAMUEL GLEASON,⁶ (Thomas,⁴ Thomas,³ Isaac,² Thomas,¹) b. Framington, Conn., June, 1756; m. Submit ———. He was in service in the Revolutionary War, enlisted in Capt. Noadiah Hooker's Company, which marched to Roxbury, Mass.,

in May, 1775; he kept a journal during the campaign. He d. 1791, aged 35 years. Submit, his widow, removed many years later to Castleton, Vt., where she died.

CHILDREN:

- 1133. I. SAMUEL LYMAN, m. Sylvia Thompson; removed to Ohio.
- 1134. II. REBECCA.
- 1135. III. SALLY.

400. JAMES GLEASON,⁵ (Thomas,⁴ Thomas,³ Isaac,² Thomas,¹) b. Farmington, Conn., Jan. 10, 1759; m. Sept. 12, 1783, Lovina Drake of Torrington, Conn., who was b. in Windsor, Conn., Aug. 15, 1764. He settled in Torrington; later removed to Rensselaerville, Albany Co., N.Y., where he lived nine years, and then removed to Roxbury, Delaware Co., N.Y. He was in service in the war of the Revolution, and received a pension. He d. at Roxbury, Oct. 4, 1834, aged 75 years. His widow, Lovina, d. May 6, 1846, aged 82 years.

CHILDREN:

- +1136. I. WILLIAM, b. Aug. 26, 1784; m. Sila D. Seeley.
- +1137. II. JAMES, b. Oct. 2, 1786; m. Martha White.
- +1138. III. WALLIS, b. Aug. 2, 1788; m. Elspeth Daniel.
- +1139. IV. FISHER, b. Oct. 23, 1790; m. Sally Harley.
- +1140. V. LUCRETIA, b. Dec. 24, 1796; m. Edward Jump.

401. MASKILL BACON, JR.,⁵ (Abigail Gleason,⁴ Thomas,³ Isaac,² Thomas,¹) b. Simsbury, Conn., Apr. 26, 1741; m. Sarah —, and probably had family as follows.

CHILDREN:

- 1141. I. DANIEL BACON, bp. Sept. 11, 1763.
- 1142. II. MASKILL BACON, b. Aug. 13, 1765; prob. d. young.
- 1143. III. SELAH BACON, bp. May 10, 1767.
- 1144. IV. AMASA BACON, bp. June 2, 1771.
- 1145. V. MASKILL BACON, bp. Whitsunday, 1775.

The Bacons of Simsbury were descended from Thomas and Abigail (Maskill) Bacon, and the name Maskill was a favorite one in the family, hence, unless some other designation was given

it is often impossible to decide positively to which Maskill Bacon the records refer. The Maskill Bacon who is presumably the father of the above family is, apparently, designated as Maskill, Jr.

The records show other children of Maskill Bacon (not mentioned as Maskill, Jr.) as follows :

Levi, Chloe, Horace and Thedee, bp. Nov. 30, 1769 ; Roger bp. Apr. 30, 1772.

403. CHAUNCEY GLEASON,⁶ (Isaac,⁴ Thomas,³ Isaac,² Thomas,¹) b. Aug. 28, 1763 ; m. Eunice, dau. of Elijah Cowles, Sr. He was a merchant and began business in West Simsbury (now Canton). He afterwards removed to Hartford, where he was for many years senior partner in the firm of Gleason & Cowles. He d. Aug. 25, 1819, aged 56. Eunice, his widow, d. in Farmington, Conn., Jan. 29, 1843.

CHILD :

1146. I. NANCY, m. 1813, Roderick Lawrence, from whom she was later divorced.

404. EBENEZER STEELE GLEASON,⁶ (Isaac,⁴ Thomas,³ Isaac,² Thomas,¹) b. Dec. 6, 1767 ; m. Prudence Brainard of East Haddam. He was a merchant in Farmington, Conn., where he d. June 23, 1808, aged 39. His widow, Prudence, m. Oct. 1816 Isaac Chapman of East Haddam.

CHILDREN :

1147. I. WILLIAM, lived in Hartford ; clerk in dry goods store ; was a soldier in the war of 1812.

1148. II. GEORGE B., was clerk in hardware store of Jas. H. Wells, Esq. in Hartford. Resided in Buffalo, N.Y., Boston, Mass., and later in Avon, Conn.

1149. III. MARY, m. Aug. 1813, Frederick Deming, Esq., of Litchfield. Mr. Deming was Pres. of Union Bank in New York City. They resided in Brooklyn, N.Y. She d. in Newburgh, Sept. 13, 1860, aged 74.

1150. IV. ISAAC, b. July, 1798 ; d. Nov. 14, 1815.

1151. v. SALLY, b. Jan. 12, 1804; m. Sylvester Gates; resided East Haddam.
1152. vi. CHARLOTTE, m. Richard W. Greene of E. Haddam. He d. in Philadelphia, Feb. 1, 1846; she d. in E. Haddam, July, 1829, aged 23.
- 1152a. vii. SAMUEL, d. Jan., 1803, aged one year.
- 1152b. viii. PRUDENCE, b. July 10, 1810; d. aged two years.

The following tribute to the memory of Maj. Ebenezer S. Gleason appeared in the Connecticut Courant, of June 29, 1908:

"Major Ebenezer S. Gleason died in Farmington, of the spotted fever, June 23, 1808, aged 39, leaving an amiable widow and seven children to deplore the irreparable loss of a husband so dear, and a father so affectionate and indulgent. Endowed by his Heavenly father with a mind quick and active, and a genius lively and brilliant, he often delighted his friends with the innocent enjoyment of 'the feast of reason and the flow of soul.' Possessed of intelligence, activity and decision, whatever his duty called him to do as his friends who knew him best will attest, he ever conducted with firmness, dignity, patriotism and honor. The loss of an officer of so much promise is justly a subject of deep and general regret."

405. DOLLY GLEASON,⁵ (Isaac,⁴ Thomas,³ Isaac,² Thomas,¹) b. Dec. 12, 1769; m. Rev. Edward Porter, a graduate of Yale College. He was for a few years settled as pastor of the Congregational church in Waterbury, Conn., but ill health compelled him to abandon the ministry. He engaged for a time in business in Farmington, his native town, but later removed to New Haven, where he d. Mch. 19, 1828. Dolly (Gleason) Porter, his widow, d. at the residence of her daughter, Mrs. Morgan.

CHILDREN:

1153. I. EDWARD L. PORTER.
1154. II. MARIA PORTER.
1155. III. ISAAC D. PORTER.

408. COL. CALEB BOOTH,⁵ (Caleb Booth,⁴ Marah Gleason,³ Isaac,² Thomas,¹) b. May 3 (or Aug. 22), 1751; m. 1st May 1, 1775, Anne, dau. of Jonathan and Hannah (Watson) Bartlett and

widow of John Bissell. She was b. Mch. 21, 1751, and d. Apr. 20, 1803. He m. 2nd — Cook. He d. Sept. 10, 1830.

CHILDREN: Born in Windsor or Enfield, Conn.

- +1156. I. ANNE BOOTH, b. July 10, (probably 1776).
- 1157. II. CALIB BOOTH, b. Jan. 4 (or June 27), 1777; d. Sept. 1, 1813; unmarried.
- +1158. III. GAIVS BOOTH, b. May 30, 1779; m. Clarissa Dewey.
- +1159. IV. HANNAH BOOTH, b. Dec. 21, 1780.
- +1160. V. CHAUNCEY BOOTH, b. Mch. 15, 1783.
- 1161. VI. HENRY BOOTH, b. Feb. 28, 1785; d. Sept. 30, 1813.
- +1162. VII. BETSEY BOOTH, b. May 28, 1788; m. Joel M. Smith.
- +1163. VIII. SABRA BOOTH, b. Sept. 16, 1790; m. Elial Smith.

411. JOSIAH BOOTH,⁶ (Caleb Booth,⁴ Marah Gleason,³ Isaac,² Thomas,¹) b. Sept. 24, 1757; m. — — —; removed to Western N. Y.

CHILDREN:

- 1164. I. ABIGAIL BOOTH,
- 1165. II. EUNICE BOOTH } — twins b. Aug. 19, 1777.
- 1166. III. ISAIAH BOOTH, b. May 16, 1779.

427. SARAH GLEASON,⁶ (Charles,⁴ William,³ William,² Thomas,¹) b. in Dudley, Mass., Dec. 6, 1748; m. at Dudley, Mch. 5, 1759, Dr. Thomas Sterne, son of Thomas and Mary (Jennison) Sterne, who was b. in Worcester, Mch. 17, 1744-5, and d. in Windsor, Vt., Nov. 24, 1816. They settled first in Claremont, N. H., but later removed to Windsor, Vt.

CHILDREN:

- 1167. I. NABBY (ABIGAIL) STERNE, b. Dec. 20, 1770.
- 1168. II. JOSEPH SCARBOROUGH STERNE, b. Dec. 23, 1771.
- 1169. III. FANNY STERNE, b. Apr. 15, 1773.
- 1170. IV. THOMAS STERNE, b. May 30, 1774.
- 1171. V. SARAH STERNE.
- 1172. VI. CHARLES STERNE, b. 1776; d. Windsor, Vt., Jan. 16, 1851.
- 1173. VII. POLLY STERNE, b. May 5, 1779.
- 1174. VIII. EUNICE STERNE, b. July 8, 1781.
- 1175. IX. WILLIAM STERNE, b. Feb. 1, 1784.
- 1176. X. BETSY STERNE, b. Feb. 2, 1786.

428. WILLIAM GLEASON,⁶ (Rev. Charles,⁴ William,³ William,² Thomas,¹) b. in Dudley, Mass., Oct. 5, 1750; d. in Thompson, Conn., Apr. 6, 1793. He m. in Dudley May 30, 1774, Mary Kidder.

CHILDREN:

- +1177. I. BETHIA (OR BEULAH) SCARBOROUGH.
- 1178. II. MERCY (OR MARY) b. Killingly, Conn., Mch. 11, 1777.
- 1179. III. ABIGAIL RICHARDSON, b. Killingly, Conn., Mch 14, 1779.

The records at Killingly show that there was an Anna Gleason, who married Hezekiah, son of Ebenezer and Mrs. Hannah (Fuller) Gay.

William Gleason, the father, was a physician. He spelled the name Glysson.

429. MARY GLEASON,⁶ (Charles,⁴ William,³ William,² Thomas,¹) b. Dudley, Mass., July 12, 1752; m. Feb. 17, 1772, Winthrop, son of Capt. William and Jemima (Bradley) Chandler, who was b. Killingly, Conn., Apr. 6, 1747 and d. in Thompson, Conn. July 29, 1790. She d. in Dudley, Mass., June 30, 1789.

CHILDREN:

- 1180. I. JEMIMA BRADLEY CHANDLER, b. Nov. 24, 1773; d. Nov. 2, 1862. In the Dudley records the middle name is given Bradbury.
- 1181. II. SAMUEL CHANDLER, b. Sept. 3, 1775; d. June 11, 1821.
- 1182. III. WILLIAM CHANDLER, b. Aug. 24, 1777; was graduated from Harvard University in 1801; d. in Tenn. 1850.
- 1183. IV. MARY GLEASON CHANDLER, b. Jan. 24, 1779; d. June 11, 1825.
- 1184. V. CHARLES GLEASON CHANDLER, b. June 14, 1780; d. Mch. 29, 1786.
- 1185. VI. WINTHROP HILTON CHANDLER, b. Feb. 24, 1783; d. Aug. 18, 1861.
- 1186. VII. HENRY (OR JOSEPH) CHANDLER, bp. May 1, 1785; d. young.

A portrait of Mary Gleason painted by her husband, shows that she was a handsome woman, with regular features, blue eyes and light, delicate complexion.

433. JOHN GLEASON,⁶ (John,⁴ John,⁵ William,² Thomas,¹)
b. June 25, 1727; m., but no record of name of wife.

CHILDREN: Born, Granville, Mass.

+1187. I. JOHN, b. Oct. 14, 1758; m. Sarah —.

+1188. II. JOEL, b. May 18, 1761.

1189. III. DANIEL.

434. OBADIAH GLEASON,⁶ (John,⁴ John,⁵ William,² Thomas,¹) b. Enfield, Conn., Nov. 24, 1729; m. Hannah Marsh.

CHILDREN: All born in Manchester, Conn.

1190. I. GEORGE, d. aged 6 years.

+1191. II. MOSES, b. Mch. 30, 1761; d. Nov. 19, 1826.

436. EPHRAIM GLEASON,⁶ (John,⁴ John,⁵ William,² Thomas,¹) b. June 4, 1733; m. Hannah Kent, who was b. Sept. 15, 1736. She d. June 28, 1804. He d. Sept. 14, 1819. They lived for a time at least, in Granville, Mass.

CHILDREN:

1192. I. }
1193. II. } twins; d. in infancy.

+1194. III. EPHRAIM, b. Mch. 7, 1758; m. Abigail Marshall.

1195. IV. HANNAH, b. Dec. 21, 1759; d. Feb. 25, 1762.

+1196. V. LUTHER, b. Dec. 5, 1761; m. Mary Knapp.

+1197. VI. HANNAH, b. Oct. 31, 1763; m. Merritt Blakesley.

+1198. VII. DAVID, b. Sept. 2, 1765; m. Polly Samis.

+1199. VIII. EXPERIENCE, b. July 24, 1768; m. Ruel Blakesley.

1200. IX. RACHEL }
+1201. X. IRA } twins; b. June 5, 1771.

+1202. XI. RUTH, b. 1774; m. Stephen Rundell.

1203. XII. SYBIL, b. Aug. 20, 1776; m. Samuel Wirewick, who was b. Oct. 11, 1775 and d. Dec. 1, 1847; She d. Dec. 30, 1858; no issue. Mr. Wirewick left a portion of his property as an endowment to Madison University at Hamilton, N. Y.

+1204. XIII. JOSEPH, b. Feb. 16, 1781 ; m. Lydia Kellogg.

1205. XIV. ABIGAIL, b. 1783 ; m. Elisha B. Kellogg, who was
b. Aug. 4, 1779 and d. Oct. 27, 1870. She
d. Oct. 28, 1804. No issue.

The Revolutionary Records of Mass. contain the following regarding the services of an Ephraim Gleason of Granville, Mass.:

"Ephraim Gleason—Private, Capt. William Cooley's Co., Col. John Moseley's (Hampshire Co.) Regt.; enlisted Aug. 17, 1777; discharged Aug. 19, 1777; services 4 days; company marched towards Bennington on an Alarm. Roll sworn to at Granville."

The above record may refer to Ephraim, the son, but Ephraim, the father, and Luther the son were in the service in 1776.

Lieut. Howard S. Gleason of Louisville, Ky., (No. 4937) has in his possession a large collection of interesting old letters and documents pertaining to the Gleason family history. In this collection there are a number of letters written by Ephraim Gleason, the son, to his father, while the latter was stationed at Mt. Hope. There are also a few letters from Ephraim, the father, to his wife and family, but unfortunately, like the famous Captain of Plymouth, Ephraim was evidently a better fighter than a writer, and the letters make no mention of the interesting events that were occurring at that time, but they prove conclusively that Ephraim, the father, was in the army, and that a son, Luther Gleason, was with him; also John Gleason, evidently the nephew, (No. 1187). One of these letters is as follows:

"Mount Hope, Nov. 5th, 1776.

"Loving Wife:

"This is to let you know that through the divine goodness, I am getting better of the camp distemper which I have had very bad and John and Luther have had it, and got well of it; and I shall set out for home as soon as I am able to travel, which I hope won't be long. I have no news to write, but the enemy has left Crown Point, and I don't think they will trouble us any more this year.

"This from your loving husband and friend.

"EPHRAIM LEESON.

"N. B.—John sends his love to his honored father and mother, and the rest of his friends."

I have been thinking of writing you
 long since this & let you know
 that there is no more of the
 jitting letters of the company
 which I have had and I shall
 and I shall let you know how
 soon as I am able to travel which
 I hope about the long I have been
 sent to Dept. but the evening
 at Dept. Crown Point and I don't
 think they will travel us any
 more this year this from your
 loving husband and friend
 Ephraim Gleason
 Mr. B. has sent his love to his
 mother father and mother and the
 rest of his friends

Letter, Ephraim Gleason, Sr., to his wife, 1776.

To
 Miss Hannah Gleason
 at Granville in the
 Lancaster Co.

Address.

A letter written by Ephraim, the son, three days prior to the date of the above letter, is as follows :

“Granville, Nov. 2, 1776.

“Honored Father :

“After my love to you and my brother Luther, hoping these few lines will find you in good health as by the blessing of Almighty God we are in at present. Thanks be to God for our health and strength. I hope that God will prosper you and in his own due time will return you home again.

“I haven't any news to write at present. I would inform you that I haven't had any letter from you since the 30th day of September (when) your last letter was dated. I hope you will take some opportunity to send word how (you) fare in the Army. So no more shall (I) write at present, only to subscribe myself unto you,

“Your most dutiful son,

“EPHRAIM GLESON, JR.

“N. B.—My love to John Gleason.”

It will be observed that the son spells his name Gleson, while the father signs his name “Leeson,” but on the outside of the letter he addresses it to Mrs. Hannah Gleson.

(See fac simile of each of the foregoing letters on following pages.)

In this collection of old letters, there is also one from Daniel Gleason (evidently No. 1189) to his brother John, while the latter was in the army.

440. ARIEL GLEASON,⁵ (John,⁴ John,⁸ William,² Thomas,¹)
b. Enfield, Conn. Jan. 24, 1743.

CHILDREN :

+1206. I. ARIEL, b. July 4, 1776 ; m. Parsa Higgins.

1207. II. ENOCH, m. — Foskett.

+1208. III. RUFUS, m. Miriam Granger.

+1209. IV. ELIJAH, b. 1780; m. Cynthia Johnson.

Enoch and Elijah removed to Ohio in 1818, and lived at various times in Painesville, Cleveland, Warrensville and Holpersfield.

449. JOHN GLEASON,⁶ (John,⁴ Isaac,⁸ William,² Thomas,¹) b. Watertown, Mass., Mch. 1, 1740-1; d. Worcester, Mass., Oct. 17, 1786; he m. in Newton, Apr. 4, 1771, Ruth, dau. of Stephen and Thankful White, who was b. in Waltham, Mch. 4, 1753, and d. in Petersham, Mass., Sept. 18, 1831. John Gleason was one of the Minute Men and fought in the Battle of Lexington.

CHILDREN:

1210. I. DANIEL, b. Dec. 30, 1772; d. Aug. 6, 1775.
 1211. II. STEPHEN, b. Jan. 22, 1775; d. Aug. 4, 1775.
 1212. III. DANIEL, b. Apr. 1, 1777; d. Aug. 1812.
 +1213. IV. BETSEY, b. Mch. 5, 1780; m. Amos Flagg.
 1214. V. STEPHEN, b. Jan. 9, 1783; m. Jan. 20, 1808, Betsey Curtis; d. Sept. 19, 1853.
 1215. VI. NANCY, b. Sept. 11, 1786; m. a Mr. Thomas and lived in Shrewsbury, Vt.; d. June 13, 1874.

450. JONAS GLEASON,⁶ (John,⁴ Isaac,⁸ William,² Thomas,¹) b. Woburn, Mass., Feb. 6, 1747; d. Bedford, Mass., Feb. 8, 1815. He m. 1st Ruth Wilson, who was b. July, 1746, and d. Bedford, Apr. 3, 1793. He m. 2nd Jan. 20, 1795, in Bedford, Abigail Danforth, who d. Sept. 21, 1815. Jonas was proprietor of Vine Brook Mill, Bedford, Mass.

CHILDREN: By 1st marriage.

1216. I. HANNAH, b. Sept. 17, 1775; m. in Bedford, June 28, 1799, Caleb Harrington.
 1217. II. RHODA, b. Sept. 28, 1777; m. Benjamin Gleason of Andover, May 22, 1803. (No. 1226).
 1218. III. JONAS, b. Feb. 12, 1780.
 1219. IV. SIMEON, b. July 15, 1782; m. Susanna Parker Jones, May 29, 1803.
 1220. V. DORCAS, b. Aug. 13, 1786; d. June 16, 1787.

By 2nd marriage.

1221. VI. JEREMIAH, b. Feb. 10, 1796.
 1222. VII. CHARLES, b. Mch. 14, 1798.

451. BENJAMIN GLEASON,⁶ (John,⁴ Isaac,⁸ William,² Thomas,¹) b. Woburn, Mass., Dec. 25, 1748; d. Burlington Parish (Woburn) after 1802. He m. in Wilmington, Feb. 4, 1772,

Granville November 2nd 1776
 Honoured Father after my love to you and your
 Brother liking hoping these few lines will find you
 in good health as by the Blessings of Almighty
 God we are in late presents thank God for
 your health and strength and hope that you
 will prosper you said in his me that you will
 believe you honor you I have many times to write you
 you at present would in form your since the 30 day
 of September your last letter was dated I hope you
 will have some opportunity and send word how
 fare for the winter no more shall write at present
 Only subscribe myself unto you your most
 Dutiful son Ephraim Gleason
 NB My Love to John Gleason
 E. G.

Letter, Ephraim Gleason, Jr., to his father, 1776.



Address.

Deborah, dau. of Jonathan and Deborah (Buck) Beard, who was b. Wilmington, Oct. 31, 1749 and d. Bedford, Mass., Aug. 23, 1839.

CHILDREN: Born, Wilmington, Mass.

+1223. I. DOLLY, b. Feb. 10, 1774; m. James Willson.

1224. II. JONATHAN, b. 1776; d. Andover, Oct. 30, 1846.

Born, Burlington,

+1225. III. JOSEPH, (Capt.) b, Oct. 19, 1783.

+1226. IV. BENJAMIN, b. prob. 1781; m. Rhoda Gleason.

1227. V. JOEL, b. Feb. 1785; d. Woburn, May 28, 1833.

1228. VI. JOHN, b. Mch. 1789; d. Andover, Dec. 29, 1849.

1229. VII. JONAS.

Benjamin Gleason was a Revolutionary soldier, and was wounded at the Battle of Bunker Hill. He was also in Concord. His widow was granted a pension.

454. DAVID GLEASON,⁶ (David,⁴ Isaac,³ William,² Thomas,¹) b. Cambridge, Mass., Aug. 2, 1744; m. 1st Abigail —; m. 2nd Mary —.

CHILDREN. By 1st marriage.

1230. I. ABIGAIL HOMER, b. Boston Apr. 20, 1765.

By 2nd marriage.

1231. II. DAVID, b. Boston Jan. 26, 1768.

459. JOSHUA GLEASON,⁶ (Josiah,⁴ Isaac,³ William,² Thomas,¹) b. Chelsea May 7, 1764; m. Sept. 23, 1794, Anna Tewksbury.

CHILDREN: All born in Medford, Mass.

1232. I. JOSIAH, b. Aug. 9, 1795; d. (buried) Apr. 1, 1804.

1233. II. JOSHUA, b. Oct. 15, 1797; d. Mch. 25, 1800.

461. JACOB GLEASON,⁶ (Josiah,⁴ Isaac,³ William,² Thomas,¹) b. Chelsea, Mass., Apr. 2, 1769; d. Medford, Mass., Jan., 18, 1819. He m. in Medford Oct. 24, 1793, Sibyl Danforth, who was b. 1769 and d. Medford Dec. 10, 1839.

CHILDREN: All born in Medford, Mass.

1234. I. SARAH, b. July 21, 1794; m. Wm. Hall May 9, 1819.

1235. II. ABIGAIL, b. Ap. 22, 1797; d. Apr. 24.
 1236. III. JACOB, b. (bp.) Dec. 16, 1798.
 1237. IV. CHILD, b. Apr. or Sept. 1800; prob. d. young.
 1238. V. MARY, b. Feb. 27, 1803.
 1239. VI. JOSIAH, b. Aug. 19, 1805.
 1240. VII. SUSANNAH, b. Jan. 6, 1811; m. John Callen, Jr.,
 Apr. 6, 1836.

467. WILLIAM GLEASON,⁶ (William,⁴ Isaac,⁸ William,² Thomas,¹) b. Billerica Feb. 13, 1763; m. Feb. 11, 1795, Sally Bacon; d. Sept. 26, 1844. He was known as Deacon William Gleason.

CHILDREN: All born in Billerica, Mass.

- +1241. I. SARAH, b. Aug. 1, 1797; bp. Aug. 1, 1811.
 1242. II. DAUGHTER, b. Feb. 20, 1799; d. same day.
 1243. III. WILLIAM, b. Jan. 11, 1801; d. Mch. 1, 1801.
 1244. IV. MARY ANN, b. Apr. 13, 1803; bp. Aug. 19, 1811.
 1245. V. ELIZABETH, b. Oct. 8, 1805; bp. Aug. 18, 1811.
 1246. VI. ABIGAIL, b. Jan. 22, 1808; bp. Aug. 18, 1811.
 +1247. VII. WILLIAM SEGAR, b. Nov. 1, 1809; m. Mary Baker.
 +1248. VIII. LOUISA, b. Feb. 3, 1812; m. Daniel Richardson.
 1249. IX. DAUGHTER, b. Nov. 9, 1814; d. same day.
 +1250. X. JOSIAH (or ISAAC) BACON, b. July 13, 1816; bp.
 Sept. 8, 1816.

In the birth records the name of the last child is given Josiah Bacon, and in the baptismal records, Isaac Bacon.

469. JOSEPH GLEASON,⁶ (William,⁴ Isaac,⁸ William,² Thomas,¹) b. Billerica, Feb. 5, 1768; d. Billerica Mch. 21, 1849; m. in Billerica May 31, 1798, Sarah, dau. of Sears and Abigail (Crosby) Cook, who was b. in Billerica May 6, 1778, and d. Billerica May 21, 1851.

CHILDREN: All born in Billerica, Mass.

1251. I. JOSEPH, b. Aug. 4, 1800.
 1252. II. AMIRA, b. Feb. 26, 1804; m. Sewell Buck of
 Willington.
 1253. III. SUSAN WALKER, b. Nov. 2, 1807; m. Apr. 24, 1832,
 Silas Cutler of Burlington.
 1254. IV. GEORGE, b. Mch. 8, 1809; m. Susan Bennett.

471. SARAH GLEASON,⁶ (William,⁴ Isaac,⁵ William,² Thomas,¹) b. Billerica, Mass., Aug 13, 1772; m. July 2, 1801, William Homer.

CHILDREN:

- 1255. I. WILLIAM HOMER, JR.
- 1256. II. LU^Y HOMER.
- 1257. III. AUGUSTUS HOMER.
- 1258. IV. AARON HOMER.
- 1259. V. FRANCIS HOMER.

475. DAVID GLEASON,⁶ (Capt. Isaac,⁴ Isaac,⁵ William,² Thomas,¹) b. Waltham, Mass., Mch. 13, 1769; m. Phoebe, dau. of Kendall Carlton, who was b. in Haverhill, Mass.

CHILD:

- +1260. I. DANIEL, b. Haverhill, 1813.

478. AMOS GLEASON,⁶ (Capt. Isaac,⁴ Isaac,⁵ William,² Thomas,¹) b. Waltham, Mass., Nov. 9, 1773; m. in Waltham, Jan. 21, 1797, Anna Childs, who was b. Waltham, May 25, 1773.

CHILDREN:

- +1261. I. AMOS, b. Waltham, Jan. 1799.
- +1262. II. HANNAH, b. Jaffrey, N. H.; m. Joseph Jaquith.
- +1263. III. WILLIAM, b. Waltham, Nov. 8, 1807.

480. ELIZABETH GLEASON,⁶ (Capt. Isaac,⁴ Isaac,⁵ William,² Thomas,¹) b. Waltham, Mass., Feb. 8, 1777; d. Cambridge, Aug. 9, 1856. She m. in Waltham, May 11, 1797, Nathaniel, son of Nathaniel and Martha (White) Livermore, who was b. Waltham, Sept. 10, 1772.

CHILDREN: Born, Waltham, Mass.

- 1264. I. ISAAC LIVERMORE, b. Nov. 21, 1797.
- 1265. II. MARSHALL LIVERMORE, b. Apr. 1, 1799.
- 1266. III. SALLY GLEASON LIVERMORE, b. July 2, 1801; d. Aug. 1, 1865.
- 1267. IV. ELIZABETH LIVERMORE, b. Oct. 26, 1804; d. Dec., 1805.

1268. V. ELIZA CLARK LIVERMORIE, b. Aug. 26, 1806.
 1269. VI. GEORGE LIVERMORIE, b. July 10, 1809.
 1270. VII. NATHANIEL CLARK LIVERMORIE, b. Oct. 3, 1811;
 d. Jan. 14, 1840.
 1271. VIII. JOHN LIVERMORIE, b. Nov. 9, 1813.

481. POLLY (Mary) GLEASON,⁶ (Capt. Isaac,⁴ Isaac,⁵ William,³ Thomas,¹) b. Waltham, Mass., Feb. 2, 1779; d. Sudbury, Mass., May 18, 1815. She m. in Sudbury, Mch. 20, 1803, Elijah Brigham, who was b. Waltham, and d. Sudbury, Oct. 26, 1848.

CHILDREN: All born in Sudbury, Mass.

1272. I. DANFORTH PIPPS BRIGHAM, b. Dec. 30, 1803.
 1273. II. WILLIAM BRIGHAM, b. Mch. 27, 1805.
 1274. III. MARY BRIGHAM, b. July 4, 1806; d. Aug. 30, 1825.
 1275. IV. ELIJAH BRIGHAM, b. June 29, 1808; d. Aug. 14,
 1837.
 1276. V. CHARLES BRIGHAM, b. Apr. 17, 1810; d. Oct. 13,
 1810.
 1277. VI. CATHERINE BRIGHAM, b. Mch. 23, 1813.
 1278. VII. ISAAC BRIGHAM, b. July 27, 1814; d. Dec. 3, 1814.

484. SUSANNA GLEASON,⁶ (Capt. Isaac,⁴ Isaac,⁵ William,³ Thomas,¹) b. Waltham, Mass., July 5, 1785; m. May 17, 1807, Elias, son of John and Hannah (Warren) Viles, who was b. in Waltham, Jan. 17, 1782 and d. Jan. 3, 1861. She d. Jan. 31, 1859.

CHILDREN:

1279. I. DANIEL GLEASON VILES, b. June 2, 1808; d. Feb.
 25, 1830.
 1280. II. NATHAN VILES, b. Apr. 19, 1810.
 1281. III. SUSANNA VILES, b. Apr. 30, 1813.
 1282. IV. ELIZABETH VILES, b. Mch. 8, 1816; prob. m. Mch.
 4, 1847, John Harris.
 1283. V. GEORGE VILES, b. Apr. 5, 1826.

SIXTH GENERATION.

486. SARAH WINCH,^o (Naomi Gibbs,^o John Gibbs,⁴ Sarah Gleason,^o Thomas,² Thomas,¹) b. Framingham, Mass., July 12, 1735; m. Feb. 7, 1760, Edward Newton of Shrewsbury.

CHILDREN: All born in Shrewsbury, Mass.

- 1284. I. NAOMI NEWTON, b. May 13, 1761.
- 1285. II. BETTY NEWTON, b. Feb. 21, 1764.
- 1286. III. ASA NEWTON, b. Aug. 21, 1765; m. Dec. 23, 1784, Katherine Jenison.
- 1287. IV. EDWARD NEWTON, b. Feb. 16, 1767.

487. JOHN WINCH,^o (Naomi Gibbs,^o John Gibbs,⁴ Sarah Gleason,^o Thomas,² Thomas,¹) b. July 17, 1736; m. Oct. 30, 1758, Keziah Lovell, dau. of Jonathan and Mary Lovell of Holden, who was b. Jan. 13, 1742.

CHILDREN: All born in Holden, Mass.

- 1288. I. FRANCIS WINCH, b. Feb. 17, 1759; d. young.
- 1289. II. FRANCIS WINCH, b. June 15, 1761.
- +1290. III. NAOMI WINCH, b. May 25, 1763; m. Daniel Fisk, Jr.
- +1291. IV. MOLLY WINCH, b. Dec. 19, 1765.
- 1292. V. JOHN WINCH, b. Mch. 17, 1768; m. Jan. 21, 1794, Olive Davis.
- 1293. VI. OLIVE WINCH, b. July 22, 1770; m. Apr. 15, 1790, Asa Greenwood.
- +1294. VII. KEZIAH WINCH, b. Mch. 9, 1773.
- +1295. VIII. RACHEL WINCH, b. June 30, 1775.
- 1296. IX. DAVID WINCH, b. Aug. 3, 1777; m. Mch. 6, 1808, Nancy Trow.
- 1297. X. BETTY WINCH, b. Feb. 8, 1782.
- 1298. XI. JAMES WINCH, b. May 17, 1784; prob. m. Feb. 20, 1813, Sally Kilburn.

488a. ELIZABETH WINCH,^o (Naomi Gibbs,^o John Gibbs,⁴ Sarah Gleason,^o Thomas,² Thomas,¹) b. Mch. 13, 1739; m. Richard Stanford of Holden, Mass.

CHILDREN: All born in Holden, Mass.

- 1299. I. ANNA STANFORD, b. Nov. 30, 1764.

1300. II. BETTY STANFORD, b. June 6, 1766.
 1301. III. ABISHAI STANFORD, b. Jan. 20, 1768.
 1302. IV. THOMAS STANFORD, b. May 19, 1769.
 1303. V. MOLLY STANFORD, b. July 23, 1771.

490. RACHEL PIKE,⁶ (Rachel Gibbs,⁶ John Gibbs,⁴ Sarah Gleason,⁶ Thomas,² Thomas,¹) m. Asa, son of William and Sybil (Frost) Pike, who was b. Jan. 24, 1739. She d. prior to Feb. 1792, for on that date Asa m. (2nd) Sarah Blodgett.

CHILDREN: All b. in Framingham, Mass.

1304. I. MICHAEL PIKE, bp. Nov. 13, 1763; m. May, 1793, Abigail Lamb.
 1305. II. AARON PIKE, bp. Dec. 22, 1765; m. Feb. 1794, Bethia Brindle.
 1306. III. RACHEL PIKE, b. Oct. 16, 1768; m. June 1790, Stephen Bigelow of Boylston.
 1307. IV. MARY PIKE, bp. Dec. 1, 1771.
 1308. V. WILLIAM PIKE, bp. Sept. 4, 1774.

504. DAVID GLEASON,⁶ (Thomas,⁶ Thomas,⁴ Thomas,³ Thomas,² Thomas,¹) b. Oxford, Mass., Dec. 26, 1746; d. Ward, Mass., Apr. 23, 1833. He m. in Oxford, Mch. 17, 1768, his cousin, Lydia, dau. of Joshua and Susanna (Gleason) Merriam, (See No. 496) who was b. Oxford, July 26, 1745, and d. Ward, Nov. 27, 1838.

CHILDREN: Born in Oxford, Mass.

1309. I. SUSANNA, b. Sept. 30, 1768; d. Auburn Apr. 6, 1810.
 +1310. II. DAVID, b. May 24, 1770.
 Born in Ward, Mass.
 1311. III. MARY, b. June 2, 1772.
 +1312. IV. MIRIAM, b. July 31, 1774; m. Edward Rice.
 1313. V. EZRA, b. Oct. 30, 1777; d. Auburn Dec. 1, 1810.
 1314. VI. ASA, b. March 24, 1780.
 +1315. VII. LUCRETIA, b. Feb. 4, 1783.
 1316. VIII. CYNTHIA, b. Apr. 6, 1785; d. Auburn Sept. 2, 1796.

The name of David Gleason appears on a tax list 1771; real estate valued at £27; personal £9 19s. He kept a tavern in the

north part of Oxford from 1768 to 1773. Settled in North Gore and on June 23, 1773, moved with several other families to form a town at Ward. In 1774 Elijah Gleason sold him land in north part of Oxford, "reserving one half of the house during the natural life of Thomas Gleason" their father.

505. EZRA GLEASON,⁶ (Thomas,⁵ Thomas,⁴ Thomas,³ Thomas,² Thomas,¹) b. Oxford, Mass., Nov. 22, 1748; m. 1st in Oxford Mch. 12, 1801, Eunice, dau. of James and Eunice (Lovell) Merriam, who was b. in Oxford Dec. 23, 1780, and d. in Ward, Mass., Jan. 17, 1805; m. 2nd in Ward May 29, 1806, Mary Merriam, sister of Eunice, who was b. in Oxford Mch. 11, 1783, and d. in Ward Nov. 7, 1808.

CHILDREN: By 1st marriage; all born in Auburn, Mass.

1317. I. FLORINDA, b. May 8, 1802; d. Auburn Dec. 15, 1817.

1318. II. EUNICE MERRIAM, b. Jan. 11, 1805.

By 2nd marriage.

1319. III. NAOMI, b. Sept. 3, 1807; d. Auburn Mch. 12, 1828.

506. ISAAC GLEASON,⁶ (Thomas,⁵ Thomas,⁴ Thomas,³ Thomas,² Thomas,¹) b. Oxford, Mass., Feb. 17, 1751; d. Worcester, Mass., Dec., 1778. He m. in Sutton, Mass., Apr. 12, 1774, Abigail, dau. of David and Hannah (Sibley) Dudley, who was b. in Sutton June 15, 1758.

Isaac settled in Worcester, Mass.; he was a blacksmith. In his will he mentions his sisters Ruth Merriam and Mary Gleason, and brothers David Gleason and Abel Dudley, who were his executors.

CHILDREN: All born in Worcester, Mass.

1320. I. LUCY, b. Nov. 27, 1774; d. young.

1321. II. ISAAC, b. June 13, 1777; m. possibly Apr. 9, 1801, Mary Rice.

+1322. III. TIMOTHY, b. Sutton, Mass., Aug. 2, 1779.

508. RUTH GLEASON,⁶ (Thomas,⁵ Thomas,⁴ Thomas,³ Thomas,² Thomas,¹) b. Oxford, Mass., Jan. 22, 1756; m. 1st in Oxford Apr. 30, 1775, Ephraim, son of Ebenezer and Elizabeth

(Locke) Merriam, who was b. in Oxford July 8, 1755, and d. in North Gore about 1776 or 1777. She m. 2nd Sampson Mason of New Salem.

CHILD: By 1st marriage.

1323. I. ZERUBAH MERRIAM, b. May 25, 1776.

No record of other children.

509. JAMES GLEASON,⁶ (James,⁶ Thomas,⁴ Thomas,³ Thomas,² Thomas,¹) b. Oxford, Mass., Nov. 12, 1751; d. in South Gore Nov. 5, 1839. He m. in Oxford May 28, 1772, Huldah, dau. of Levi Wright, who was b. in Oxford Nov. 16, 1750, and d. in South Gore Nov. 8, 1839. Mrs. Huldah Gleason died the night after her husband's burial. She was long remembered among her neighbors for her skill in caring for the sick, and her readiness to help the poor and needy to the limit of her ability.

Four of her descendants fought for the Union cause in the war of 1861, Capt. Uzziel Gleason and privates Sanford, Silas and Harris Gleason.

CHILDREN: All except 2nd born in South Gore.

+1324. I. JAMES, b. Nov. 3, 1772.

+1325. II. ABIGAIL, b. Oxford Apr. 13, 1775; m. Samuel Marsh.

+1326. III. HANNAH, b. July 6, 1777; m. Benjamin Wakefield.

1327. IV. SILAS, b. Jan. 27, 1780; d. Oct. 1828. He was murdered for his money on a raft of logs on a river in New York State; unmarried.

1328. V. LOVINA, b. Jan. 3, 1783; m. Liberty, son of Timothy Ide. Had 12 children.

+1329. VI. UZZIEL, b. Aug. 16, 1785; Lydia Steere.

+1330. VII. ABIEL, b. Nov. 20, 1790; m. Nabby Hammond.

+1331. VIII. LUCRETIA, b. Sept. 5, 1792; m. George Ide.

510. NATHAN GLEASON,⁶ (James,⁶ Thomas,⁴ Thomas,³ Thomas,² Thomas,¹) b. Apr. 8, 1753; m. in Worcester, Mass., Jan. 11, 1776, Rachel Nichols; settled in Thompson, Mass.

CHILDREN:

1331a. I. JOHN.

1332. II. NATHAN.

- +1333. III. THOMAS NICHOLS, b. Mch. 12, 1793 ; m. Abigail ROSS.
- +1334. IV. ANNE, m. Jesse Woodward.
- 1335. V. CYNTHIA.
- 1336. VI. REBECCA.
- +1337. VII. AMY, m. Daniel Woodward.

511. JOHN GLEASON,⁶ (James,⁵ Thomas,⁴ Thomas,³ Thomas,² Thomas,¹) b. Oxford, Mass., July 11, 1756 ; d. Thompson, Conn. He m. in Thompson Jan 1, 1780, Anna Holmes.

CHILDREN : All born in Thompson, Conn.

- 1338. I. ABIGAIL.
- 1339. II. REBECCA.
- 1340. III. ABEL.
- 1341. IV. ANNA.
- 1342. V. BETSY.
- +1343. VI. POLLY, m. James Riedell.
- 1344. VII. HARRIET, b. Apr. 1797 ; d. Sept. 13, 1827. She m. Feb. 8, 1819, Chas Brown of Thompson.
- 1345. VIII. JOHN.
- +1346. IX. HENRY, b. Sept. 11, 1802.

517. JACOB GLEASON,⁶ (James,⁵ Thomas,⁴ Thomas,³ Thomas,² Thomas,¹) b. July 23, 1768 ; m. 1st Mehitable Hudson, who was b. July 11, 1770 ; m. 2nd Jan. 16, 1797, Rachel Barnes. They lived for a time in South Gore, Mass., but afterwards removed to Greenbush, N. Y., and later to Fredonia, N. Y., where he d. Oct. 12, 1843.

CHILDREN :

- 1347. I. SYLVANUS.
- 1348. II. BETSEY, b. Sept. 5, 1797 ; m. Feb. 5, 1824, Josiah Richardson.
- 1349. III. WILLIAM H., b. Mch. 11, 1799 ; m. Oct. 21, 1821, Polly Smith of Claversack, N. Y. ; d. Apr. 29, 1870.
- 1350. IV. MEHITABLE, b. Nov. 3, 1800 ; m. Crocker Richardson.
- 1351. V. MELINDA, b. 1802 ; d. 1802.
- 1352. VI. MARY, b. May 2, 1804 ; m. John Blenbry 1824.

1353. VII. CLARISSA, b. Sept. 29, 1806; m. Allen Freeman
Feb. 5, 1832.
1354. VIII. IRENE, b. Nov. 10, 1811; m. Phillip Hanna 1838;
resided Mersailles, Ohio.
1355. IX. EMILY, b. 1813; d. 1816.

518. SARAH HAVEN,⁰ (Ruth Gleason,⁰ Thomas,⁴ Thomas,⁸
Thomas,² Thomas,¹) b. Framingham, Mass., July 31, 1746; m.
Benjamin Haven of Hopkinton, who was probably a distant rela-
tive. He d. May 13, 1823. She d. 1816.

CHILDREN: All born in Framingham, Mass.

1356. I. SALLY HAVEN, b. Nov. 6, 1767; m. Apr. 1793,
Amasa Forrester of Bellingham.
1357. II. COMFORT HAVEN, b. 1771; m. Apr. 21, 1796, Wil-
liam Bates of Bellingham.
- +1358. III. MARY (Polly) HAVEN, b. 1774; m. James Foster.
1359. IV. ELISHA HAVEN, b. 1777; d. 1782.
1360. V. AZUBAH HAVEN, b. 1779; m. Nov. 15, 1800, Micah
Homer.
1361. VI. ELIJAH HAVEN, b. 1781; m. Susannah Lamb. He
d. in Hopkinton, Jan. 22, 1813.
1362. VII. PATTY HAVEN, b. 1784.
1363. VIII. BETSY HAVEN, b. 1786; m. John Badger, Jr. of
Natick. She d. 1819.

520. AZUBAH HAVEN,⁰ (Ruth Gleason,⁰ Thomas,⁴ Thomas,⁸
Thomas,² Thomas,¹) b. July 21, 1753; m. Mch. 1, 1781, Henry
Eames, son of Henry and Lois (How) Eames, who was bp. May
6, 1751. She d. Oct. 10, 1820.

CHILDREN: All born Framingham, Mass.

- +1364. I. HITTY EAMES, b. Nov. 13, 1781; m. Abel Eames.
1365. II. RUTH EAMES, b. Mch. 30, 1784; m. Nov. 30, 1806,
Nehemiah Howe of Hopkinton.
- +1366. III. NABBY EAMES, b. July 3, 1786; m. Joseph Sanger.
- +1367. IV. LUCY EAMES, b. Mch. 16, 1789; m. Lovell Eames.
- +1368. V. SUKEY (Susan) EAMES, b. Jan. 16, 1792.
1369. VI. HENRY EAMES, b. Aug. 30, 1795; d. 1803.

521. ZERUAH HAVEN,⁰ (Ruth Gleason,⁶ Thomas,⁴ Thomas,³ Thomas,² Thomas,¹) b. Feb. 5, 1755; m. 1st Andrew Allerd, son of Isaac and Lois (Pike) Allerd, who was b. May 6, 1753. He d. in service in the Revolutionary War, and she m. 2nd Nov. 25, 1784, Joseph Frail of Hopkinton, Mass.

CHILDREN: By 1st marriage.

1370. I. ISAAC ALLERD, b. Sept. 26, 1775; m. Achsah Maynard.

+1371. II. ANDREW ALLERD, b. Feb. 23, 1778.

No record of children by 2nd marriage.

533. ELIJAH GLEASON,⁰ (Elijah,⁶ Thomas,⁴ Thomas,³ Thomas,² Thomas,¹) b. Oxford, Mass., July 15, 1769; d. Oakland, Me., 1852. He m. in Winslow, Me., Mch. 22, 1792, Leafy Young, who was b. 1772, and d. 1865.

CHILDREN: All born in Oakland, Me.

1372. I. BETSY, b. Nov. 1792; d. 1829.

+1373. II. BRYANT, b. Dec. 1794.

1374. III. ABIGAIL, b. Oct. 1796; d. 1865.

1375. IV. RELIEF, b. Sept. 1798.

+1376. V. ELIJAH, b. Aug. 3, 1800; d. 1886.

1377. VI. GEORGE, b. Apr. 1802.

1378. VII. SARAH, b. Feb. 1804.

1379. VIII. THOMAS, b. May, 1806; d. 1837.

1380. IX. OLIVE, b. May, 1808.

1381. X. ANNA, b. Apr. 1810.

1382. XI. AUGUSTUS, b. Aug. 9, 1816; d. 1885.

Elijah Gleason, the father, first settled in Pomfret, Conn., but in 1790 removed with his brother Thomas to Maine and settled in what is now Oakland, Elijah being one of the first three white men in that locality. On their arrival they found one white man, a hunter, with whom they spent the first night.

Elijah improved a farm which is still owned by his descendants and is now (1908) occupied by John S. Gleason.

Thomas, the brother married, but died without issue.

538. ELISHA GLEASON,^o (Elisha,^o Thomas,⁴ Thomas,^o Thomas,^o Thomas,² Thomas,¹) b. Pomfret, Conn. (bp) May 18, 1766; d. Pomfret, Jan. 29, 1828. He m. in Pomfret, Oct. 18, 1787, Elizabeth Dana, who was b. in Pomfret, July 7, 1767, and d. May 23, 1825.

Elisha Gleason was deputy sheriff in Pomfret.

CHILDREN: All born in Pomfret, Conn.

- 1383. I. ELIZABETH, b. July 4, 1789.
- 1384. II. GEORGE, b. Dec. 25, 1790.
- 1385. III. LORA, b. Mch. 24, 1793.
- 1386. IV. ARTHUR, b. Dec. 21, 1794.
- 1387. V. EVAN, b. Sept. 30, 1796.
- 1388. VI. CHARLES, b. Sept. 21, 1798.
- 1389. VII. GUY, b. May 15, 1800.
- 1390. VIII. MARY, b. Apr. 11, 1802.
- 1391. IX. DAVID, b. Oct. 28, 1804.

540. JOHN AUGUSTUS GLEASON,^o (Elisha,^o Thomas,⁴ Thomas,^o Thomas,² Thomas,¹) b. June 24, 1770; m. May 12, 1799, Elizabeth Waldo, who was b. in Pomfret, Conn., Sept. 22, 1774, and d. in Bedford, Mass., July 14, 1846. He d. in Bedford, July 11, 1842.

CHILDREN:

- +1392. I. LEWIS PUTNAM, b. Feb. 28, 1800.
- 1393. II. CAROLINE, b. Feb. 4, 1804; m. Apr. 14, 1834, Daniel Clark; d. in Bedford, Nov. 1888,
- +1394. III. MARY WALDO, b. Aug. 15, 1807.
- 1395. IV. ELIZABETH, b. Aug. 22, 1710; m. Oct. 21, 1834, David Clark; d. in W. Cambridge, Mass., May 22, 1838.

Elizabeth Waldo, the mother of these children, was the dau. of Judge Samuel and Mollie (Putnam) Waldo. Her mother, Mollie Putnam, was the dau. of Maj. Gen. Israel and Hannah (Pope) Putnam. A summary of her line of descent from John Putnam, the Emigrant, is as follows:

JOHN PUTNAM and his wife PRISCILLA
 came from England in 1634.

THOMAS PUTNAM, b. in England in 1610.

JOSEPH PUTNAM, b. in Salem, Mass., in 1670 ;
 m. Elizabeth, dau. of Israel Porter.

Maj. Gen. ISRAEL PUTNAM, b. Salem, Mass., Jan. 7, 1718 ;
 m. Hannah, dau. of Joseph Pope ;
 d. Brooklyn, Conn., May 19, 1790.

MOLLY PUTNAM, b. Pomfret, Conn., May 10, 1753 ;
 m. Judge Samuel Waldo.

ELIZABETH WALDO, b. Pomfret, Conn., Sept. 22, 1774 ;
 m. John Augustus Gleason.

556. ADONIJAH GLEASON,⁰ (Bezaleel,⁶ Simon,⁴ Thomas,⁸
 Thomas,² Thomas,¹) m. Cynthia Ball. They settled in Sempronius,
 N. Y., but removed later to Switzerland Co., Indiana, and
 from there to Minnesota.

CHILDREN :

1396. I. JUSTUS.
 1397. II. PARSONS.
 1398. III. ELIAS.

557. BAZALEEL GLEASON,⁰ (Bezaleel,⁶ Simon,⁴ Thomas,⁸
 Thomas,² Thomas,¹) b. May 25, 1774 ; m. Dec. 1800, Abigail
 Howland who was b. Mch. 12, 1784, and d. in Van Wert, Ohio,
 Aug. 29, 1851. They resided in Manchester, N. Y., where he d.
 July 12, 1832.

CHILDREN :

- +1399. I. STEPHEN, b. July 24, 1801 ; m. Amanda Fletcher.
 +1400. II. JOSEPH, b. Sept. 3, 1803 ; m. Harriet Brown.
 +1401. III. PHOEBE NEWBERRY, b. Apr. 18, 1806.
 +1402. IV. SARAH L., b. Dec. 10, 1808 ; m. Wm. Pomeroy.
 +1403. V. CLARISSA, b. Aug. 6, 1813 ; m. John Edson.

1404. VI. MARY, b. Nov. 14, 1817; m. Jacob Thorn; d. Aug. 3, 1856; no children.
- +1405. VII. ELIZA, b. July 6, 1819; m. Matthew Flagg.
1406. VIII. BENJAMIN HOWLAND, b. Mch. 7, 1823; m. Castona A. Potts; d. Dec. 19, 1891; no children.

566. REUBEN GLEASON,⁶ (Aaron,⁶ Aaron,⁴ Thomas,⁸ Thomas,² Thomas,¹) b. Rowe, Mass., Sept. 19, 1770; d. Boston, 1843. He m. 1st Martha —; m. 2nd Hannah Sanborn.

CHILDREN :

- +1407. I. ROSWELL, b. Putney, Vt., Apr. 6, 1799.
1408. II. MOSES G.
- +1409. III. SARELL, b. Topsham, Vt., 1803.
1410. IV. SARAH.
1411. V. REUBEN.
1412. VI. JOSEPH.
1413. VII. HANNAH; m. James Tewksbury.
1414. VIII. OLIVE, m. Archibald Thompson.
1415. IX. DOROTHY, m. Amos Hill.

578. SAMUEL GLEASON,⁶ (Aaron,⁶ Aaron,⁴ Thomas,⁸ Thomas,² Thomas,¹) b. Rowe, Mass., Nov. 26, 1793; m. Hepsabeth —.

CHILD : Born in Rowe, Mass.

1416. I. SOPHRONIA, b. Jan. 11, 1818.

586. NATHANIEL GLEASON,⁶ (Jonas,⁶ Aaron,⁴ Thomas,⁸ Thomas,² Thomas,¹) b. Rowe, Mass., July 6, 1774; d. Palmyra, Mich., Feb. 24, 1832. He m. in Rowe in 1793, Matilda Brown, who was b. in Rowe, Mch. 28, 1777, and d. in Palmyra, Mich., Apr. 11, 1841.

CHILDREN :

1417. I. ELECTA, b. Rueport, Vt., Nov. 30, 1795.
1418. II. OLIVE, b. Rueport, Vt., Dec. 27, 1797.
1419. III. ORIN, b. Rueport, Vt., June 8, 1800.
1420. IV. MALINDA, b. Rueport, Vt., Dec. 27, 1803.
1421. V. MATILDA, b. Rueport, Vt., May 8, 1805.

1422. VI. ELONSON,
 1423. VII. JONAS LONSON.
 †1424. VIII. NATHANIEL, b. Preston, N. Y., Feb. 2, 1813.

In 1806 Nathaniel Gleason, the father, moved to Chenango Co., N. Y., settled in Preston; in 1823 moved to Wayne Co., N. Y., and in 1829 he went to Michigan and took up a farm in Palmyra Township; moved there with his family in 1830.

587. JONAS GLEASON,⁶ (Jonas,⁵ Aaron,⁴ Thomas,³ Thomas,² Thomas,¹) b. Rowe, Mass., Apr. 25, 1776; d. Preston, N. Y., Nov. 7, 1824. He m. in Rowe, Sept. 12, 1802, Roxy, dau. of Asa and Anna (Robinson) Foster, who was b. Rowe, Dec. 23, 1785, and d. Preston, N. Y., Oct. 25, 1849.

CHILDREN :

1425. I. ALMIRA, b. Rowe, Mass., Aug. 30, 1804; m. John Mason. They had seven children. She d. Pitcher, N. Y., Nov. 13, 1849.
 †1426. II. JOEL F., b. July 18, 1806.
 1427. III. ALONZO, b. May 31, 1811; d. July 12, 1813.
 †1428. IV. JOHN ROBINSON, b. Preston, N. Y., May 12, 1814.
 1429. V. LORING, b. Preston, N. Y., Apr. 10, 1819; d. Sept. 10, 1836; unmarried.

588. AMOS GLEASON,⁶ (Jonas,⁵ Aaron,⁴ Thomas,³ Thomas,² Thomas,¹) b. Mch. 3, 1778; m. Apr. 23, 1805, Lucy Hall Emerson.

CHILDREN : All born in Rowe, Mass.

1430. I. EMERSON HALL, b. Mch. 4, 1806.
 †1431. II. EBENEZER LEARNED, b. Apr. 7, 1808.
 1432. III. ADALIZA, b. Apr. 8, 1810.
 1433. IV. ELVIRA, b. Nov. 7, 1811.
 1434. V. JOHN BURKNAP, b. July 1, 1813; d. Aug. 3, 1815.
 1435. VI. JONAS MELVILLE, b. Mch. 10, 1815; d. July 11, 1815.
 1436. VII. JOHN MELVILLE, b. Apr. 17, 1816.
 1437. VIII. LUCY, b. Feb. 21, 1818.
 1438. IX. AMOS, b. May 19, 1820.

589. JESSE GLEASON,⁶ (Jonas,⁵ Aaron,⁴ Thomas,³ Thomas,² Thomas,¹) b. May 3, 1780; d. May 24, 1844. He was m. Jan. 2, 1812, to Mary Chase, dau. of David and Judith (Holman) Chase, who was b. Feb. 1752, and d. Dec. 31, 1822. They lived on his father's farm near Rowe, Mass., until the father's death, which occurred in 1815, when Jesse and his brother Amos removed to southern Vermont.

CHILDREN:

1439. I. ABEL CHASE, b. Oct. 9, 1812; d. Feb. 18, 1894, Guilford, Ill.; unmarried.
- +1440. II. MOSES WILLIAM, b. Sept. 15, 1815.
- +1441. III. MARY AMELIA, b. Sept. 20, 1816.
- +1442. IV. JESSE ADDISON, b. Oct. 11, 1818.
1443. V. ELIZA, b. Dec. 26, 1820; d. Jan. 24, 1885.
- +1444. VI. SAMUEL WALTER, b. Aug. 20, 1823.
1445. VII. JULIETT, b. Nov. 11, 1825; d. July 10, 1886, Mar-
engo, Ill.
1446. VIII. CAROLINE, b. Mch. 23, 1828; d. Aug. 25, 1871,
Guilford, Ill.
- +1447. IX. EPHRAIM CURTIS, b. Aug. 16, 1830.

593. AMASA GLEASON,⁶ (Henry,⁵ Aaron,⁴ Thomas,³ Thomas,² Thomas,¹) b. Feb. 15, 1776; m. 1st Dec. 13, 1797, Aner Griffith, who was b. Mch. 8, 1776, and d. Oct. 17, 1814. He m. 2nd Sept. 19, 1815, Lydia Northrup.

In 1826 he removed from Saratoga Co. to Onandaga Co. where he remained until 1838, when he removed to Owego, Tioga Co., N. Y. In 1845 he removed to Libertyville, Lake Co., Ill. He d. at the home of his son-in-law William Dykeman in Diamond Lake, Ill., Sept. 7, 1854.

CHILDREN: By 1st marriage; b., prob., in Saratoga Co., N. Y.

1448. I. ESTHER, b. Dec. 10, 1798; d. Mch. 1, 1817.
- +1449. II. JOSEPH, b. Oct. 3, 1800.
- +1450. III. HIRAM, b. Oct. 15, 1802.
- +1451. IV. ERASTUS, b. May 14, 1804.
- +1452. V. ROBERT, b. May 6, 1806.
1453. VI. AMANDA, b. Apr. 16, 1808; d. Aug. 11, 1832.

1454. VII. JAMES, b. May 19, 1810 ; killed when about 10 years of age.

+1455. VIII. EMMETT, b. Oct. 27, 1812.

By 2nd marriage.

+1456. IX. MARY ELIZA, b. Mch. 14, 1817.

There is some conflict of opinion as to the birthplace of some of the children of this family. According to some family traditions Erastus and perhaps some of the other children were born in Onandaga Co.; but from all evidence it seems more probable that they were all born in Saratoga Co.

594. DAVID GLEASON,⁶ (Henry,⁵ Aaron,⁴ Thomas,³ Thomas,² Thomas,¹) b. Rowe, Mass., May 9, 1778 ; d. Luzerne, N. Y., Oct. 20, 1835. He m. 1st in 1797, Betsy Conklin, who was b. in Germany ; m. 2nd in Luzerne Jan 2, 1827, Emily Loop Dexter, who was b. Luzerne, N. Y., Dec. 23, 1795, and d. Luzerne Jan. 22, 1860.

CHILDREN: By 1st marriage ; all b. in Luzerne, N. Y.

1457. I. JENNIE, b. Aug. 24, 1798.

+1458. II. HENRY, b. May 24, 1800 ; m. Catherine Millis.

+1459. III. IRA, b. Jan. 15, 1802 ; m. Sarah Harrington.

+1460. IV. THOMAS, b. July 30, 1804 ; m. Theodosia Hall.

1461. V. HANNAH, b. Apr. 2, 1807.

+1462. VI. HARVEY, b. Jan. 21, 1810.

By 2nd marriage.

1463. VII. ORIN, b. Nov. 1, 1827 ; d. Dec 3, 1942.

+1464. VIII. FREEMAN, b. Jan. 15, 1829 ; m. Martha Kenyon.

1465. IX. ELMIRA, b. Apr. 2, 1831 ; d. Dec. 22, 1864.

+1466. X. EZRA, b. June 11, 1833 ; m. Sarah Theresa Clark.

+1467. XI. DAVID, b. June 10, 1835 ; m. Susan Fuller.

After the death of David Gleason his widow married 2nd in Luzerne May 5, 1839, John Hall by whom she had one son, Harrison, b. Dec. 28, 1840.

597. SAMUEL GLEASON,⁶ (Henry,⁵ Aaron,⁴ Thomas,³ Thomas,² Thomas,¹) b. ———, N. Y., July 11, 1795 ; d. Milton, N. Y., Aug. 18, 1827. He m. in Milton, Nov. 2, 1815, Polly, dau. of Ezra and Mary (Wood) Wescott, who was b. Milton July 18, 1796.

CHILDREN: All born in Milton, N. Y.

- 1468. I. CAROLINE, b. Aug. 21, 1816.
- 1469. II. WEALTHY C., b. Sept. 3, 1818.
- 1470. III. LAURA, b. Oct. 5, 1820.
- 1471. IV. HANNAH MARY, b. Dec. 20, 1822.
- 1472. V. SARAH ELIZABETH, b. June 9, 1825.

602. DAVID GLEASON,⁶ (Abner,⁶ Joseph,⁴ Thomas,³ Thomas,² Thomas,¹) b. Charlton, Mass., May 24, 1772; d. Troy, N. Y., Nov. 16, 1839. He m. Sarah, dau. of David Stannard, who was b. in Pownall, Vt., and d. in Hoosick Falls, N. Y., May 1877. David Gleason studied medicine and practised with success in Pittstown, N. Y., but afterwards removed to Hoosick Falls.

CHILDREN: All born in Hoosick Falls.

- 1473. I. DANIEL, d. in New York City; m. Helen Van Denburgh; resided in Troy, N. Y., and New York City. Lawyer.
- 1474. II. SARAH, m. Otis P. Jewett.
- 1475. III. BISHOP, lived Hoosick Falls; d. unmarried. Lawyer.
- 1476. IV. MARY ELIZABETH, b. May 24, 1824; m. 1840, James Townsend Gardner; resided in Troy and Hoosick Falls; d. Feb. 7, 1897.

604. PAUL GLEASON,⁶ (Abner,⁶ Joseph,⁴ Thomas,³ Thomas,² Thomas,¹) b. Charlton, Mass., Jan. 12, 1778; d. in Osceola, Pa., June 28, 1842. He m. in Charlton Feb. 2, 1802, Judith, dau. of John and Catherine Warren, and grand-daughter of Jacob and Elizabeth (Cooper) Warren, who was b. in Dudley, Mass., Aug. 4, 1781; d. Osceola Pa., Aug. 19, 1838.

CHILDREN:

- +1477. I. NELSON, b. Dudley, Mass., Nov. 14, 1804.
- +1478. II. JULIA, b. Locke, N. Y., Apr. 1, 1808.
- +1479. III. WARREN, b. Osceola, Pa., Aug. 19, 1811.
- +1480. IV. JOHN W., b. Osceola, Pa., Mch. 13, 1814.
- +1481. V. GEORGE RICH, b. Osceola, Pa., Jan. 30, 1817.
- +1482. VI. ANNA, b. Osceola, Pa., Dec. 19, 1819.
- +1483. VII. MANCER, b. Osceola, Pa., July 14, 1824.

Paul Gleason received a good common school education. He was to some extent familiar with points of law, and often assisted as counsel at the trial of law suits in the new country where he made his home. He was constable of Elkland township, Pa., in 1816-1817, and in 1824-1825 and 1826. He was a shoemaker and also cultivated a farm. In politics he was a Democrat; in religion, a Universalist. He resided in Charlton, Mass., until 1806; in Locke, N. Y., from 1806 to 1811; in Oceola, Pa., 1811 to 1842.

(Nos. 1484 to 1490, inc., omitted.)

605. ABIGAIL GLEASON,⁶ (Abner,⁶ Joseph,⁴ Thomas,⁸ Thomas,² Thomas,¹) b. Charlton, Mass., Dec. 11, 1780; d. Locke, N. Y., after 1825. She m. in Charlton in 1803, Jesse W. Sabin, a sailor and cooper, who was b. —, Conn., 1773, and d. Cambridge Springs, Pa., 1850. They resided in Locke, N. Y., 34 years, then removed to Crawford Co., Pa.

CHILDREN: All born in Locke, N. Y.

1491. I. LARKIN SABIN, b. 1805; m. 1825 Electa Martin; d. Clark's Corners, Pa., 1888; farmer.
1492. II. BOVIL SABIN, b. 1807; m. 1830, Gertrude Swift; d. Rushford, N. Y., 1857; farmer.
1493. III. MARILLA SABIN, b. 1810; d. in a western state unmarried.
1494. IV. ALVINZI D. SABIN b. May 31, 1812; m. 1838, Eliza Brown; d. in Cambridge Springs, May 22, 1874; farmer.
1495. V. SIDNEY S. SABIN, b. 1814; m. 1839, Ruth C. Clark; resided Laporte, Ind.; banker.
1496. VI. ALBERT SABIN, b. 1817; m. 1837, Margaret Shieve; farmer.
1497. VII. ADALINE SABIN, b. 1820; d. in infancy.
1498. VIII. DELIA SABIN, b. 1825; m. 1845, Elijah Holden.

606. ABNER GLEASON,⁶ (Abner,⁶ Joseph,⁴ Thomas,⁸ Thomas,² Thomas,¹) b. Charlton, Mass., Feb. 11, 1783; m. Laura Loudon; d. in Conneautville, Pa. Resided for a time in Osceola, Pa.

CHILD :

1499. I. FANNY, b. 1828; m. Eli White.

607. WILLIAM GLEASON,⁶ (Abner,⁶ Joseph,⁴ Thomas,⁸ Thomas,² Thomas,¹) b. Charlton, Mass., Apr. 15, 1786; d. Conneautville, Pa., Dec. 25, 1867. He m. 1st Deborah Brown, who was b. Jan. 26, 1789, and d. in Conneautville Mch. 2, 1858; m. 2nd Millic Rushmore. He was a shoemaker and lived in Charlton, Mass., Osceola, Pa., Locke, N. Y., Conneautville, Pa., and Westfield, Pa.

CHILDREN : By 1st wife; born in Westfield.

+1500. I. LOUISA, b. Feb. 9, 1812; m. Elijah Tubbs.

1501. II. CLARISSA, b. 1821; m. Alonzo W. Fenno in Genesee, N. Y.

1502. III. ANGELINE, b. Feb. 1825; m. Martin Frey; d. 1885 in Conneautville.

+1503. IV. WILLIAM BROWN, b. Feb. 14, 1827.

1504. V. MODENA DEBORAH, b. 1829; m. Charles Cillinnely; resided Conneautville, Pa.

608. RUTH GLEASON,⁶ (Abner,⁶ Joseph,⁴ Thomas,⁸ Thomas,² Thomas,¹) b. Charlton, Mass., Nov. 6, 1792; d. Farmington, Pa., July 1, 1850. She m. Lemuel Cady, a carpenter and farmer. They resided in Osceola, Pa., 1818 to 1830; Farmington, Pa., 1830 to date of death.

CHILDREN :

1504a. I. CHESTER CADY, b. Locke, N. Y., Oct. 13, 1813; m. Catherine Ann Baxter; d. Sept. 16, 1884, in Farmington; farmer.

1505. II. ABNER GLEASON CADY, b. Locke, N. Y., Aug. 15, 1815; m. Betsey Foote; resides Harrison, Mich.

1506. III. LEMUEL CADY, b. Osceola, Pa.; m. Corneptin Place; resided in Missouri; blacksmith.

1507. IV. WILLIAM, b. Osceola, Pa., Jan. 17, 1820; m. Sally Beagle; d. Jan. 22, 1887, in Earlville, Ill.

1508. V. SIMEON CADY, b. Osceola, Pa., Jan. 27, 1822; m. Jemima Baxter; d. Mch. 11, 1896, in Elkland, Pa.; farmer.

1509. VI. SALINA CADY, b. Osceola, Pa., Feb. 14, 1824; m. Daniel Foote; d. July 8, 1885, Earlville, Ill.
1510. VII. POLLY CADY, b. Osceola, Pa., Dec. 23, 1825; m. Lucius Dailey.
1511. VIII. EMMA CADY, b. Dec. 30, 1827; m. Wm. Van Deusen, a farmer; reside Farmington, Pa.
1512. IX. CHARLES CADY, b. Farmington, Pa., Sept 1830; m. Malvina Wright; reside Stewart, Iowa.
1513. X. ERASTUS CADY, b. Sept. 18, 1834; m. Harriet Peters; was blacksmith. He d. Oct. 27, 1900, Elkland, Pa.
1514. XI. GEORGE CADY, b. Farmington, Pa., 1836; m. Lydia Rathbon, resides (1901) Lone Pine, Nebr.

609. POLLY GLEASON,⁶ (Abner,⁵ Joseph,⁴ Thomas,³ Thomas,² Thomas,¹) b. Charlton, Mass., 1794; d. Locke, N. Y., 1821. She m. Simon Nicolls, who was b. 1790, and d. Conneautville, Pa., Dec. 16, 1844.

CHILDREN: All born in Locke, N. Y.

1515. I. SYLVESTER NICOLLS, m. Emma Russell; resided in Philadelphia; wheelwright.
1516. II. SENECA NICOLLS, b. Nov. 18, 1817; m. Jan. 15, 1840, Anna Jane North; d. May 11, 1897 in Conneautville.
1517. III. WILLIAM HARRISON NICOLLS, m. Mary Squires; d. Mch. 23, 1899, in Smithfield, Ia.; farmer.
1518. IV. JERUSHA NICOLLS, b. Apr. 8, 1821; m. Solomon Harvey; d. May 28, 1876, Saybrook, Ohio; farmer.

616. RUTH GLEASON,⁶ (James,⁵ Daniel,⁴ Thomas,³ Thomas,² Thomas,¹) b. Dec. 22, 1783; m. July 10, 1812, Capt. Andrew Smith. She d. Nov. 26, 1823, aged 45 years.

CHILDREN:

1519. I. SIDNEY SMITH, b. July 25, 1814.
1520. II. CELIA SMITH, b. Jan. 18, 1820; d. Apr. 7, 1825.

618. HANNAH GLEASON,⁶ (James,⁵ Daniel,⁴ Thomas,³ Thomas,² Thomas,¹) b. June 26, 1789; m. Dec. 31, 1810, Harvey B. Scott.

CHILDREN :

1521. I. JAMES GLEASON SCOTT, b. Oct. 28, 1811.
 1522. II. CHARLES SCOTT, b. Aug. 28, 1813; d. Mch. 27, 1823.
 1523. III. RUFUS SCOTT,
 1524. IV. SOPHIA BARTLETT SCOTT, } twins, b. June 21, 1815.

620. RICHARD GLEASON,⁶ (James,⁵ David,⁴ Thomas,³ Thomas,² Thomas,¹) m. Apr. 3, 1819, Ruth, dau. of Amos and Miriam (Hovey) Shumway, who was b. Feb. 13; 1799, in Oxford, Mass.; removed to Bellows Falls, Vt., and thence in 1837 to Waltham, Mass., where both died. He d. Dec. 1872; she d. Apr. 3, 1884.

CHILDREN :

1525. I. WINTHROP, b. Apr. 19, 1820; d. Aug. 6, 1821.
 1526. II. MARY, b. Jan. 4, 1822; m. 1848, Augustus Gilbert.
 1527. III. ELIZABETH, b. 1824; m. 1847, John Harris of Waltham, where they settled.
 1528. IV. SARAH C., b. 1826; m. 1853, Moses E. Osgood; residence Waltham, Mass.
 1529. V. MARTHA, b. 1829 in Bellows Falls, Vt.

626. STEPHEN GLEASON,⁶ (Stephen,⁵ Daniel,⁴ Thomas,³ Thomas,² Thomas,¹) b. Rowe, Mass., Nov. 1, 1797; m. Betsey Corbett, Nov. 21, 1822.

CHILDREN : Born in Rowe, Mass.

1530. I. STEPHEN EMORY, b. Nov. 5, 1823; m. June 2, 1852, Luana Bugbee. Had two daughters, both of whom d. young. He was enlisted in the Civil war in the 1st Vermont Artillery in 1863, and was subsequently in Gen. Grant's Army, and continued in service until the close of the war. He has held various town offices such as Selectman, Collector, Constable, etc. His wife d. Nov. 23, 1894.

1531. II. ELIZA LUNA, b. June 20, 1825 ; m. Oct. 16, 1846,
Alfred Knight ; d. Apr. 19, 1848.
- +1532. III. ELMER, b. Feb. 26, 1827.
1533. IV. DANIEL E., b. Oct. 16, 1828 ; d. Jan. 6, 1829.
1534. V. OLIVE, b. Jan. 5, 1830 ; m. Roswell D. Cutler ; d.
May 4, 1852.
Born in Woodford, Vt.
1535. VI. DANIEL WILLARD, b. Jan. 19, 1832 ; resides Wood-
ford ; Postmaster ; he has also served two
terms as member of the Vermont Legisla-
ture ; has been town constable ; tax collector,
and has been engaged in different lines of
business.
1536. VII. EUNICE A., b. Mch. 28, 1835 ; m. George W.
Knapp ; d. Apr. 2, 1878.
1537. VIII. SARAH E., b. Mch. 25, 1838 ; m. Allen E. Briggs,
Nov. 17, 1867 ; d. Sept. 8, 1870.
1538. IX. ALBERT FRANCIS, b. Sept. 7, 1841 ; m. Jan. 9, 1868,
Alice Hager ; was a soldier in the Civil war.
1539. X. EUGENE CLINTON, b. Mch. 28, 1845 ; m. Clara Wing.

628. JOSIAH GLEASON,⁶ (Josiah,⁵ Daniel,⁴ Thomas,³
Thomas,² Thomas,¹) b. Oxford, Mass., Aug. 15, 1793 ; d. Sutton,
Mass., Sept. 21, 1833. He m. in Sutton Dec. 21, 1817, Roxana,
dau. of Samuel and Hannah Torrey, who was b. in Sutton, Dec.
27, 1795, and d. in Dixfield, Me.

CHILDREN : All born in Oxford, Mass.

1540. I. IRA TORREY, b. Apr. 1, 1819,
1541. II. ELIJAH D., b. Oct. 14, 1821 ; residence Douglas.
1542. III. CHARLES S., b. 1823 ; d. Oxford, Sept. 3, 1826.
1543. IV. GEORGE, b. Dec. 10, 1824.
1544. V. OLIVE, b. about 1826.

629. LYDIA GLEASON,⁶ (Josiah,⁵ Daniel,⁴ Thomas,³
Thomas,² Thomas,¹) b. Oxford, Mass., Sept. 28, 1795 ; m. in Ox-
ford, Oct. 18, 1823, Joseph, son of Joseph and Jemima (Larned)
Brown, who was b. Oxford, Aug. 15, 1790 ; d. June 17, 1871.
She d. June 22, 1868.

CHILDREN :

1545. I. JOSIAH BROWN, b. July 21, 1824.
 1546. II. LYDIA ANN J. BROWN, b. Nov. 4, 1826; m. Oct 13,
 1847, Wm. D. Barrows of Worcester, Mass.
 1547. III. J. LARNED BROWN, b. June 14, 1828.
 1548. IV. SUSAN M. BROWN, b. May 10, 1831.

633. SYBILLA WINCH,⁶ (Thomas Winch,⁶ Deborah Gleason,⁴ Isaac,⁸ Thomas,² Thomas,¹) bp. Feb. 14, 1748; m. Timothy Dadmun of Framingham, who d. Feb. 1832.

CHILDREN : Born, Framingham, Mass.

1549. I. JOEL DADMUN, d. young.
 +1550. II. CATHERINE (Katy) DADMUN, bp. July 1781.
 +1551. III. POLLY DADMUN, bp. July, 1781; m. Wm. Dadmun.
 1552. IV. NANCY DADMUN, bp. June, 1782; m. Wm. Swan;
 she d. in Framingham, Jan. 13, 1861.

634. HANNAH WINCH,⁶ (Thomas Winch,⁶ Deborah Gleason,⁴ Isaac,⁸ Thomas,² Thomas,¹) bp. Oct. 15, 1749; m. 1st, Daniel Belcher, son of Jonathan and Hannah (Seaver) Belcher, who was b. June 14, 1736 and d. Nov. 1787; she m. 2nd, Benjamin Dudley. She d. 1805.

CHILDREN : By 1st marriage; born in Framingham, Mass.

1553. I. DANIEL BELCHER.
 +1554. II. JASON BELCHER, m. Anne Winch.
 1555. III. BETSEY BELCHER, d. young.

640. EBENEZER WINCH,⁶ (Samuel Winch,⁶ Deborah Gleason,⁴ Isaac,² Thomas,² Thomas,¹) b. Feb. 12, 1753; m. Esther Brinley. They lived for a time in Framingham, Mass., but in 1786 removed to Newton, where he d. Aug. 5, 1831; she d. Jan. 7, 1850.

CHILDREN : Born, Framingham, Mass.

1556. I. POLLY WINCH, b. Feb. 27, 1776; d. young.
 1557. II. NATHANIEL WINCH, b. Oct. 7, 1778; d. young.
 1558. III. KATY (Catherine) WINCH, b. Feb. 19, 1782.
 +1559. IV. NATHANIEL WINCH, b. May 9, 1784.

651. LUCY WINCH,⁰ (Joseph Winch,⁵ Deborah Gleason,⁴ Isaac,³ Thomas,² Thomas,¹) b. Framingham, Mass., Oct. 23, 1757; m. Nov. 23, 1775, Wm. Haven, son of Micah and Mary (Eames) Haven, who was b. June 5, 1751.

CHILD :

1560. I. ANNE HAVEN, b. Apr. 6, 1778.

After the death of Lucy Winch, her husband, Wm. Haven, m. Miriam —, and as the records do not give the date of Lucy's death nor the date of her husband's 2nd marriage, there is no positive evidence that Anne was her child, as she may have been the child by the 2nd marriage.

655. JESSE WINCH,⁰ (Joseph Winch,⁵ Deborah Gleason,⁴ Isaac,³ Thomas,² Thomas,¹) b. Framingham, Mass., May 6, 1765; m. 1st, Mch. 1788, Martha, dau. of Aaron Brown; m. 2nd, —, dau. of John Jackson of Newton. He resided in Natick.

CHILDREN :

1561. I. ENOCH WINCH, b. Apr. 13, 1789; m Dorcas Greenwood.

1562. II. LUCY WINCH, b. May 25, 1792; m. Charles Morse.

1563. III. NANCY WINCH, b. Jan. 1, 1797; m. — Barker.

1564. IV. LEONARD C. WINCH, b. Feb. 16, 1801; d. Sept. 11, 1805.

1565. V. MARTHA B. WINCH, b. Oct. 11, 1803; m. Wm. Flagg of W. Neidham.

659. REUBEN WINCH,⁰ (Joseph Winch,⁵ Deborah Gleason,⁴ Isaac,³ Thomas,² Thomas,¹) b. Sept. 22, 1772; m. Sept. 26, 1794, Olive Eaton, dau. of John and Olive (Conant) Eaton, who was b. Framingham, Mass., Dec. 21, 1775; d. May 1st, 1858. He d. Apr. 7, 1846.

CHILDREN : Born, Framingham, Mass.

1566. I. BETSEY WINCH, b. 1795; m. Jan. 11, 1813, Joseph Dudley of Wayland.

1567. II. LUTHER WINCH, b. Oct. 16, 1797; d. Apr. 16, 1869.

+1568. III. MEHITABLE (Hitty) WINCH, b. June 16, 1800.

1569. IV. REUBEN WINCH, b. Jan. 17, 1801; d. Oct. 15, 1825.

1570. v. PATTY WINCH, b. Oct. 18, 1803; m. Lewis Dudley of Wayland.
1571. vi. OLIVE WINCH, b. Oct. 9, 1805; m. Curtis Dudley.
- +1572. vii. WILLARD WINCH, b. Aug. 12, 1807.
- +1573. viii. IRELAND WINCH, b. Aug. 18, 1808.
- +1574. ix. DANA WINCH, b. Nov. 3, 1810.
1575. x. EUNICE WINCH, b. Apr. 16, 1814; m. Charles Belcher.
1576. xi. NANCY WINCH, b. Dec. 26, 1816; m. Chester Fay of Southboro.
1577. xii. JOSEPH WINCH, b. July 3, 1818; unmarried.

659a. SAMUEL WINCH,⁶ (Joseph Winch,⁵ Deborah Gleason,⁴ Isaac,³ Thomas,² Thomas,¹) b. Framingham, Mass., Apr. 7, 1776; m. Mch. 1, 1801, Ruth Hemenway, dau. of Abijah and Lydia (Smith) Hemenway, who was b. May 9, 1780, and d. Sept. 26, 1820.

CHILDREN: Born, Framingham, Mass.

1578. i. MARTIN WINCH, b. Aug. 20, 1802.
1579. ii. EMELINE WINCH, b. Apr. 4, 1805; d. young.
1580. iii. EMELINE WINCH, b. Dec. 6, 1807; d. young.
1581. iv. SAMUEL WINCH, b. Feb. 1, 1809; m. and lived in Newton.
1582. v. ELEANOR WINCH, b. June 27, 1811.
1583. vi. BETSY WINCH, b. Mch. 9, 1814.
1584. vii. RUTH WINCH, b. Feb. 19, 1819.

668. ANNA WINCH,⁶ (Nathan Winch,⁵ Deborah Gleason,⁴ Isaac,³ Thomas,² Thomas,¹) bp. 1775; m. Sylvanus Phipps, son of John and Hannah (Coolidge) Phipps, who was b. Jan. 16, 1785, and d. Jan. 27, 1870. She d. Oct. 25, 1835.

CHILDREN: Born in Framingham and Sherborn, Mass.

1585. i. GEORGE PHIPPS, b. Apr. 13, 1802; m. Dorcas Lawrence; no issue.
- +1586. ii. SALLY B. PHIPPS, b. Nov. 25, 1803.
1587. iii. CHARLES PHIPPS, b. Feb. 6, 1806; m. June 13, 1855, Sophronia Leland; d. June 13, 1884.
- +1588. iv. JOSEPH PHIPPS, b. June 8, 1808; m. Helen C. Bell.

1589. v. GARDNER PIPPS, b. Aug. 7, 1810; m. and resided
in Cincinnati; d. July 7, 1881.
- +1590. vi. ANNE E. PIPPS, b. Mch. 24, 1813.
- +1591. vii. HARRIET N. PIPPS, b. Apr. 30, 1815.
1592. viii. MARY R. PIPPS, b. Oct. 11, 1817; m. Oct. 9, 1844
Horatio Reed of New York.

674. DOLLY GLEASON,⁶ (Isaac,⁶ Isaac,⁴ Isaac,⁶ Thomas,²
Thomas,¹) b. Framingham, Mass.; bp. Apr. 20, 1755; m. 1st
Capt. Simon Sartwell, son of Simon and Hannah Sartwell of
Charleston, N. H. He was b. June 25, 1749; d. May 30, 1791;
was Lieut. of Co. 7, Col. Jos. Cilley's 1st N. H. Regt. mustered
April 7, 1777; continued in service in this regt. during 1778 and
1779; was promoted to a Captaincy and was in service as Captain
in West Point in 1780. She m. 2nd, Jesse Healy; she d. 1828.

CHILDREN: By 1st marriage.

- 1592a. i. ASA SARTWELL, b. Dec. 13, 1781; m. Oct. 1805
Polly Williams, of Rockingham, Vt.
- 1592b. ii. CYNTHIA SARTWELL, b. Oct. 27, 1784.
- 1592c. iii. FANNY SARTWELL, b. Dec. 11, 1786; m. Jan. 22,
1807, Joel Goss of Claremont, N. H.
- 1592d. iv. CLARISSA SARTWELL, b. Feb. 3, 1788; m. Oct.
14, 1812, John Prouty of Schenectady, N. Y.
- 1492e. v. LUCY SARTWELL, b. Mch. 30, 1790; m. Dec.
1812, Henry Jones of Waitsfield, Vt.
- By 2nd marriage.
- +1492f. vi. BETSEY HEALY, b. May 9, 1793; m. Calvin Ely.
- 1592g. vii. PHILEMON HEALY, b. Feb. 13, 1795; m. Ira
Wooley of New York State. She d. Paines-
ville, Ohio, Jan. 1, 1873.
- +1592h. viii. ESTHER HEALY, b. Feb. 13, 1795; m. Albert Morley.
- 1592i. ix. SIMON HEALY, b. Aug. 12, 1800; m. Abbie
Whaley of Brooklyn, N. Y. He d. in St.
Louis, Missouri. Their two children d. prob.
young.

677. WINSOR GLEASON,⁶ (Isaac,⁶ Isaac,⁴ Isaac,⁶ Thomas,²
Thomas,¹) b. Feb. 18, 1762 in Shrewsbury, Mass.; m. 1st Sally
Gleason (No. 696) of Dana, Mass., dau. of Joseph and Mary (Cur-
tis) Gleason who was b. Apr. 7, 1767; he m. 2nd Patty Follett.

Winsor Gleason settled in New Hampshire and served in the Revolutionary war in 1st N. H. Regt. from Jan. 1777 to Jan. 1782. He d. in 1816.

CHILDREN: By 1st marriage; all born in Langdon, N. H.

- +1593. I. CURTIS, m. Betsy Randall.
- +1594. II. WINSOR, b. Feb. 15, 1786; d. Caanan, N. H.
- 1595. III. MARY, m. David Powers.
- 1596. IV. LAURA, m. Dr. John Parkhurst.
- +1597. V. JOSEPH, b. Jan. 23, 1801; d. Natick, May 17, 1879.

By 2nd marriage.

- +1598. VI. HUZZIEL b. Feb. 19, 1802.
- +1599. VII. SALMON, b. July 9, 1804; d. Sept. 9, 1889.
- +1600. VIII. HORACE, b. Oct. 19, 1806; d. Apr. 4, 1858.

After the death of Winsor Gleason his widow married a Mr. Griggs. She died in 1856, aged 84 years.

There may also have been three other children by the first wife, Miranda, Sally and Salmon, all of whom died young; also by the 2nd wife a dau. Elizabeth, who probably d. young.

678. THADDEUS GLEASON,⁰ (Isaac,⁶ Isaac,⁴ Isaac,⁸ Thomas,² Thomas,¹) b. Framingham, Mass; d. Rockingham, Vt.

Barry's history of Framingham, Mass., mentions Thaddeus (son of Isaac Gleason) who had three wives and d. in Rockingham, Vt. A local town history of New Hampshire contains a record of his marriage to Mehitable Conelin Aug. 14, 1803; there is also a record of a Thaddeus who m. Mehitable Jacobs, who was b. 1773, had Solon and Roswell; moved to Warren Co., N. Y. The descendants of Thaddeus have a record of his marriage to Dolly Wheeler, and by her he had the following children:

CHILDREN: All born in Longdon, N. H.

- 1601. I. ARUNA.
- 1602. II. ISAAC.
- 1603. III. HENRY.
- +1604. IV. LEVI WHEELER, b. Sept. 15, 1797.
- 1605. V. GEORGE.
- 1606. VI. MIRANDA.
- 1607. VII. LUCEBA.

679. BETSEY GLEASON,⁶ (Isaac,⁵ Isaac,⁴ Isaac,³ Thomas,² Thomas,¹) b. 1764; m. John, son of Simon and Hannah Sartwell, who was b. May 2, 1754; d. April 25, 1822. He was a brother of Capt. Simon Sartwell who married Betsey's sister Dolly. They lived on a farm in that portion of Charleston, N.H., now known as Langdon. She d. June 7, 1841.

CHILDREN:

- 1607a. I. POLLY SARTWELL, b. June 29, 1777; m. (prob.) Samuel, son of Jesse and Jane (McCurdy) Dart, who was b. Jan. 22, 1785. They removed to New York State.
- 1607b. II. BETSEY SARTWELL, b. Mch. 16, 1779.
- +1607c. III. ESTHER SARTWELL, b. Apr. 12, 1781.
- 1607d. IV. JOHN SARTWELL, b. Apr. 29, 1783; m. Emma Crosby of Langdon.
- +1607e. V. ELIAB SARTWELL, b. Apr., 1785.
- 1607f. VI. WARREN SARTWELL, b. Apr. 19, 1787; m. Dec. 17, 1820, Alta Wooley of Langdon.
- 1607g. VII. ROYAL SARTWELL, b. July 14, 1789; m. Jan. 10, 1816, Elvira Evans of Langdon.
- +1607h. VIII. SIMON SARTWELL, b. Mar. 4, 1791.
- 1607i. IX. ALMON SARTWELL, b. May 10, 1793.
- 1607j. X. HANNAH SARTWELL, b. July 9, 1792; m. Dec. 19, 1814, Samuel Dart. (?)
- 1607k. XI. HARRIET SARTWELL, b. Nov. 1, 1797; d. June 7, 1841.
- 1607l. XII. ELECTA SARTWELL, b. Mar. 27, 1800; m. Jan. 1823, Leonard Benton of Barton, Vt.

682. PHINEHAS DAGGETT,⁶ (Thankful Gleason,⁵ Isaac,⁴ Isaac,³ Thomas,² Thomas,¹) b. Petersham, Mass., Aug. 22, 1764; d. Westmoreland, N. H., Oct. 5, 1842; m. 1st, Sept. 24, 1788, Betsey Wilson, who was b. 1769, and d. Westmoreland, Aug. 11, 1791; m. 2nd, in Westmoreland, Sept. 7, 1794, Mercy Pierce, who was b. 1771, and d. in Westmoreland, June 29, 1850.

CHILDREN: All born in Westmoreland, N. H.

- +1608. I. WILLIAM DAGGETT, b. Dec. 21, 1788.

1609. II. ARTEMAS DAGGETT, b. July 17, 1790; m. Sally Smith; d. Hawley, N. Y. 1835; had three daughters.
1610. III. POLLY DAGGETT, d. Aug. 6, 1802.
1611. IV. HIRAM DAGGETT, b. Aug. 9, 1797; d. Jan. 1, 1832.
- +1612. V. BETSEY DAGGETT, b. Dec. 31, 1799.
- +1613. VI. HOLLIS DAGGETT, b. Nov. 4, 1802.
- +1614. VII. LEWIS DAGGETT, b. Aug. 15, 1804.
1615. VIII. PRENTIS DAGGETT, b. Aug. 26, 1807; m. Esther M. Hall; no issue; d. Oct. 29, 1881.
- +1616. IX. MARY DAGGETT, b. 1809.
- +1617. X. LOUISA DAGGETT, b. Dec. 10, 1812.

683. NATHANIEL DAGGETT,⁶ (Thankful Gleason,⁶ Isaac,⁴ Isaac,³ Thomas,² Thomas,¹) m., but name of wife not learned.

CHILD:

1618. I. SAMUEL DAGGETT, b. Vermont.

684. SARAH DAGGETT,⁶ (Thankful Gleason,⁶ Isaac,⁴ Isaac,³ Thomas,² Thomas,¹) m. John Rice of Walpole, N. H., son of Phinchas and Abigail (Livermore) Rice, who was b. 1764, and d. 1841.

CHILDREN:

1619. I. NANCY RICE, b. Walpole, N. H. 1789; m. 1st, Luther Dennison; m. 2nd —.
1620. II. JOHN RICE, b. 1791; m. Eliza Burke; resided in Sandy Hill, N. Y.; d. 1822.
1621. III. POLLY RICE, b. 1793; m. Samuel Nichols, 1813; d. Walpole, N. H., 1854.
1622. IV. LEWIS RICE, b. 1796; d. Walpole, N. H., 1835.
1623. V. LOUISA RICE, b. 1798; m. 1826, Gilman Esty.
1624. VI. FANNY RICE, b. 1800.
1625. VII. LUCINDA RICE, b. 1802; m. John Bryant, 1829; res. Brownington, Vt.
1626. VIII. HORACE RICE, b. 1804.
1627. IX. GEORGE RICE, b. 1807.
1628. X. EMILY RICE, b. 1809; m. Truman Richardson, 1834; res. Brownington, Vt.
1629. XI. SUSAN RICE, b. 1811; m. Calvin B. Meade, 1832.

693. SAMUEL GLEASON,⁶ (James,⁵ Isaac,⁴ Isaac,³ Thomas,² Thomas,¹) b. Westmoreland, N.Y., Jan. 24, 1783; d. Waterbury, Vt. Nov. 27, 1850. He m. Lucinda Eastman.

CHILDREN :

- 1630. I. MARIETTE, b. 1814; d. 1892.
- 1631. II. SAMUEL, b. 1816; d. 1895.
- 1632. III. HENRY C., b. 1819; d. 1893.
- 1633. IV. LOUISA, b. 1821; d. 1850.
- 1634. V. JOEL, b. 1825; d. 1863.
- +1635. VI. WILLIAM WALLACE, b. Waterbury, Vt., Apr. 24, 1831.

703. JOSEPH GLEASON,⁶ (Joseph,⁵ Isaac,⁴ Isaac,³ Thomas,² Thomas,¹) b. Petersham, Mass., Apr. 7, 1781; d. Feb. 28, 1808. He m. in Petersham, Oct. 24, 1802, Susan Whitney, dau. of Benjamin Whitney, who d. in Petersham, Apr. 21, 1828.

Joseph Gleason was a farmer.

CHILDREN :

- +1636. I. BENJAMIN WHITNEY, b. Oct. 13, 1806.
- 1637. II. CURTIS.
- 1638. III. LOUISA, m. Samson Wetherell.
- 1639. IV. HARRIET, m. Oren Tower.

705. CURTIS GLEASON,⁶ (Joseph,⁵ Isaac,⁴ Isaac,³ Thomas,² Thomas,¹) b. Petersham, Mass., Apr. 1, 1758; m. Dec. 8, 1813, Luna Hildreth, who d. Jan. 8, 1828. He d. Apr. 6, 1829.

CHILDREN : Born, Petersham, Mass.

- 1640. I. ELIZA H.
- 1641. II. JOSEPH.
- 1642. III. ALMIRA.
- 1643. IV. JONATHAN.

706. NATHANIEL GLEASON,⁶ (Nathaniel,⁵ Isaac,⁴ Isaac,³ Thomas,² Thomas,¹) b. Hardwick, N. H.; d. Petersham, Mass. He m. May, 1800, Lucinda Gleason (No. 702), dau. of Joseph and Sarah (Curtis) Gleason, who was b. in Petersham, May 20, 1779. They removed to Petersham from Hardwick.

CHILD:

1644. I. HORACE, b. Hardwick, Aug. 30, 1801; d. Malden May 18, 1877. He was a graduate of Williams College, 1828; lawyer and justice of the peace many years, in Boston.

707. SALLY GLEASON,⁶ (Nathaniel,⁵ Isaac,⁴ Isaac,³ Thomas,² Thomas,¹) b. May 25, 1780, in Hardwick, N. H.; m. June 11, 1804, John Gallond, who was b. Aug. 28, 1781, and d. (prob.) Oct. 30, 1807, aged 27. She d. (prob.) Nov. 5, 1807.

CHILDREN: All born in Petersham, Mass.

1645. I. AURELIA GLEASON GALLOND, b. Apr. 30, 1805; m. Jan. 9, 1826, Lewis Babcock of Ware.

+1646. II. JOHN LYSANDER GALLOND, b. June 28, 1807.

708. JOHN GLEASON,⁶ (Nathaniel,⁵ Isaac,⁴ Isaac,³ Thomas,² Thomas,¹) b. Hardwick, N. H., Feb. 25, 1783; d. Dana, Mass., Mch. 17, 1845. He m. in Hardwick, Nov. 18, 1813, Luthera, dau. of David and Ruth (Dexter) Allen, who was b. in Hardwick, Apr. 12, 1796, and d. Dana, Mass., Oct. 3, 1875. They removed to Dana about 1825.

CHILDREN: Born in Hardwick, N. H.

1647. I. CHARLOTTE ELIZA, b. Sept. 3, 1814; m. Nov. 24, 1833, Rev. John H. Willis.

1648. II. CHARLES ALLEN, b. Jan. 6, 1817.

1649. III. MARY ANN, b. Dec. 13, 1819-20.

1650. IV. HENRY, b. Feb. 25, 1823.

Born in Dana, Mass.

1651. V. LOUISA L., b. Feb. 9, 1831.

+1652. VI. SARAH F., b. Mch. 1, 1833; m. Nelson Amsden.

1653. VII. HELEN R., b. Feb. 3, 1835.

709. JOEL GLEASON,⁶ (Nathaniel,⁵ Isaac,⁴ Isaac,³ Thomas,² Thomas,¹) b. Hardwick, N. H., July 15, 1785; d. Hardwick Sept. 26, 1823. He m. in Hardwick, June 24, 1811, Sarah, dau. of Moses and Sarah (Thayer) Whipple, who was b. in Hardwick Apr. 16, 1792.

CHILD:

+1654. I. ALEXANDER W., b. about 1814.

715. BILDAD GLEASON,⁰ (Benjamin,⁶ Isaac,⁴ Isaac,⁰ Thomas,² Thomas,¹) b. Westmoreland, N. H., Dec. 16, 1787; d. Sept. 27, 1854. He m. in Westmoreland, Apr. 10, 1809, Cynthia Gilmore, who was b. Feb. 2, 1790, and d. July 9, 1877.

CHILDREN: Born in Westmoreland, N. H.

1655. I. BENJAMIN, b. May 10, 1810.

1656. II. ORMON GILMORE, b. Apr. 25, 1811; d. Feb. 22, 1892.

Born in Massachusetts.

1657. III. LEMUEL, b. Aug. 4, 1814.

1658. IV. WILLIAM NELSON, b. Aug. 15, 1816; moved to Wisconsin.

1659. V. CLARISSA LAVILLA, b. Dec. 28, 1819.

An account of this family is given in the following extract from a letter of W. E. Gleason of Binghampton, N. Y.:

"The family of Bildad Gleason moved into York state, Senango Co., about 1816, and to Binghampton in 1820. Benjamin and Curtis and Bildad had farms about three miles from Binghampton. Benjamin had five or six children, the oldest, Jessie, and a girl Clarissy. Other names not remembered. Curtis had two sons and two daughters, the oldest girl, Cynthia, and Rufus and Lemuel live in Elmira, N. Y. Ornan and Nelson worked at the mason trade and well digging in Binghampton. Nelson married and had quite a large family; oldest son was William; they moved into Illinois about 1854. Benjamin, Curtis, Nelson and Bildad, the father, all went West at the same time. Bildad died in about three months. Curtis and his family and grandmother came back and settled near Wellsville, Pa. Ornan Gleason came back to Binghampton when 17 years old; m. Miss Cynthia M. Butler, who came to Binghampton from New Jersey and was a second cousin of Benjamin F. Butler of Civil War fame. Ornan had four sons, Julius T., Frederick L., Wilson E., Marvin A. and one daughter, Eliza A. Julius married Ellen Lambert Jan., 1858; enlisted in 137th Regt., N. Y. Vol., in 1862; killed in Battle of the Wilderness, Va.; left one son, Charles, who served in the U. S. Navy during the Spanish War as Asst. Engineer. Julius' wife died in 1883. Frederick served in the 27th N. Y. Vol. dur-

ing the Civil War, discharged 1865, married Emma Slade of Penn., and now lives near Norfolk, Va.; has three sons, Frederick of Lestershire, N. Y.; Hobert of Binghampton; Edward of Virginia, Catherine of Virginia; all married. Fred has no children; Hobert has one girl and one boy; Edward has one boy; Catherine not married. Eliza married R. H. Everett in 1864 and has four boys, William, Charles, Albert and Arthur. All married and have children. Wilson E. Gleason, son of Ornan, b. Oct. 20, 1842, in Binghampton, N. Y.; mason by trade, enlisted in the 155th N.Y. Vol Inf. in 1862. Taken prisoner at Black Walter, Va., 12th Nov., 1863; was in rebel prisons 22 months. Came home Jan. 1, 1865; married Miss Julie Godfrey July 6, 1866; have a family of eight children, two boys and six girls; Julius and William L. Nellie married C. H. Everett, has one son; Elizabeth married L. D. Doyle; Mary married Edward Hunt, one boy and one girl; Margaret and Genevieve, both single; Julius married Clide Blesecker, has one boy Marvin, b. Oct. 16, 1844, married Josephine Hervey Oct. 16, 1868; has four sons, four daughters. Horace L., Marvin, Albert B. and George; Horace married and has two boys. Albert married; George married; Marvin unmarried; Maud unmarried; Gennett married, two children; Millie married, no children; Carrie unmarried. Ornan Gleason died Feb. 2, 1892, aged 87 years. Cynthia M., his wife, died June 10, 1897, aged 97 years.

Mrs. R. H. Everett resides No. 23 Holland St., Binghampton, N. Y. Marvin Gleason has offices at Gaige Block, Binghampton, N.Y. Frederick L. Gleason lives in Spring Grove, Va."

722. ABEL GLEASON,⁶ (Fortunatus,⁵ Isaac,⁴ Isaac,³ Thomas,² Thomas,¹) b. Westmoreland, N. H., July 26, 1781; m. in Westmoreland, Mch. 12, 1800, Kate, dau of Elkanah and Susanna Lincoln, who was b. Norton, Mass., May 5, 1784.

CHILDREN :

- +1660. I. CATEY (or Catherine), b. Westmoreland, N. H., July 6, 1801-2.
- 1661. II. SUSANNA, b. Westmoreland, N. H., Aug. 5, 1803; m. Jonas Bartlett; no issue.
- +1662. III. ABEL, b. Jamaica, Vt., July 25, 1805.
- +1663. IV. ZELOTES, b. Jamaica, Vt., Dec. 18, 1807.

1664. v. MICAH, b. Windham, Vt., Jan. 25, 1810; d. at age of four years.
- +1665. vi. CALISTA, b. Westmoreland, N. H., Nov. 19, 1811.
- +1666. vii. EMILY, b. Westmoreland, N. H., June 6, 1814.
- +1667. viii. CLINTON DEWITT, b. Westmoreland, N. H., Dec 14, 1816.
1668. ix. LYMAN, b. Westmoreland, N. H., Mch. 7, 1819; m. Alta Rockwood; no issue. He was a boat finisher and settled in Milford, Mass., in 1884.
1669. x. ELLIOTT PERRY, b. June 27, 1821; d. 1903, unmarried. He was one of the pioneers in the manufacture of gas burners in the early stages of the industry. Was President and principal owner of the E. P. Gleason Mfg. Co., New York, manufacturers of gas and electric lighting appliances; also Gleason and Bailey Mfg. Co., Seneca Falls, N. Y., manufacturers Fire Department Rolling Stock.
- +1670. xi. JOHN MARSHALL, b. Dec. 23, 1823.
- +1671. xii. MARTHA JANE, b. Dec. 27, 1825.

724. WILSON GLEASON,⁰ (Fortunatus,⁶ Isaac,⁴ Isaac,⁸ Thomas,² Thomas,¹) b. Feb. 6, 1788; m. 1st, July 12, 1812, Lucy Atherton, dau. of Joseph and Hannah (Farnsworth) Atherton of Chesterfield, N. H. She was b. Oct. 28, 1791; d. Sept. 13, 1852. He m. 2nd, Mch. 1853, Mrs. Maria (Abbee) Barker, widow of Arba Barker.

Mr. Gleason was a farmer and drover. He was known as Capt. Gleason, having been in his early life Captain of a militia company in his home town. He was one of the organizers of the Universalist Church in Westmoreland, N. H. He d. in Westmoreland, May 22, 1866.

CHILDREN: All by 1st marriage.

- 1671a. i. LUCY ATHERTON, b. Apr. 19, 1814; d. Oct. 5, 1853. Unmarried.
- 1671b. ii. JEROME WILSON, b. Apr. 25, 1816; d. Mch. 18, 1898. Unmarried.
- +1672. iii. LIVILLA, b. Mch. 21, 1818.

- 1672a. IV. CLEMENTIA, b. Oct. 28, 1819; m. Col. Charles Childs of Worcester, Mass., where he was Supt of the Osgood Bradley Car Works and at one time Colonel of the Worcester Regiment of Militia. He d. Sept. 14, 1907. Their only child died in infancy.
- +1672b. V. JOSEPH HUMPHREY, b. May 25, 1822.
- +1673. VI. FORTUNATUS, b. April 21, 1824.
- +1673a. VII. ALBERT JACKSON, b. Dec. 10, 1826.
- +1673b. VIII. SARAH ANN, b. Mch. 19, 1828.
- 1673c. IX. LORING WHEELER, b. Jan. 24, 1832; d. Apr. 26, 1832.
- +1674. X. LORING WHEELER, b. April 20, 1833.

738. EUNICE GLEASON,⁶ (John,⁵ Phinehas,⁴ Isaac,³ Thomas,² Thomas,¹) b. June 11, 1769; m. June 2, 1795, Thaddeus Nichols of Holden, Mass. She d. in Holden, Jan. 1, 1828.

CHILDREN: All born in Holden, Mass.

1675. I. WILLIAM NICHOLS, b. Mch. 15, 1796; pos. m. May 25, 1831, Anna Rice.
1676. II. LOIS NICHOLS, b. July 17, 1797; m. Dec. 11, 1822, Benjamin Franklin Keyes.
1677. III. THADDEUS NICHOLS, b. Feb. 24, 1799; d. 1800, aged 20 months.
1678. IV. MIRIAM NICHOLS, b. Jan. 19, 1801.
1679. V. JOHN NICHOLS, b. May 30, 1802.
1680. VI. EUNICE NICHOLS, b. Mch. 24, 1804; d. Aug. 13, 1832.
1681. VII. BETSEY NICHOLS, b. Jan. 23, 1806.
1682. VIII. AMELIA NICHOLS, b. Mch. 7, 1808; d. Mch. 19, 1808, 12 days old.
1683. IX. MARIA NICHOLS, b. Jan. 28, 1810; m. Mch. 5, 1834, James Fisk.
1684. X. HORACE NICHOLS, b. Mch. 3, 1812.

739. PHINEHAS GLEASON,⁶ (John,⁵ Phinehas,⁴ Isaac,³ Thomas,² Thomas,¹) b. Dec. 4, 1770; m. May 20, 1799, Abigail Temple of Boylston, Mass.

CHILDREN :

1685. I. EZRA, b. about 1800 ; m. Arathusa Stone.
 1686. II. JONAS BAXTER, b. May 6, 1801 ; d. Dec. 5, 1802.
 1687. III. MARTHA KEYES, b. Jan. 7, 1805 ; d. May 9, 1806.
 1688. IV. JOHN TEMPLE, b. Apr. 9, 1807.
 1689. V. PHINEHAS MERRILL, b. May 2, 1809
 1690. VI. ABIGAIL PERSIS, b. Mch. 13, 1811 ; m. in Holden,
 Deering J. Rawson.
 1691. VII. HENRY BAGG, b. Oct. 10, 1813.
 1692. VIII. JULIA DAVIS, b. May 17, 1816.

Phinehas, the father, died June 16, 1834 ; his wife Abigail d. Mch. 20, 1841, aged 64.

744. ELIZABETH GLEASON,⁶ (Thomas,⁶ Phinehas,⁴ Isaac,³ Thomas,² Thomas,¹) b. Princeton, Mass., Dec. 23, 1778 ; d. Princeton, Oct. 17, 1800. She m. in Princeton Feb. 6, 1799, Joseph, son of Joseph and Elizabeth (Wheeler) Sargent, who was b. 1765, and d. May 23, 1815.

CHILD :

1693. I. HANNAH SARGENT, b. Nov. 9, 1799.

747. TRYPHENA GLEASON,⁶ (Thomas,⁶ Phinehas,⁴ Isaac,³ Thomas,² Thomas,¹) b. Princeton, Jan. 10, 1784 ; d. Apr. 13, 1860. She m. in Princeton, Feb. 23, 1801, Jonathan Merriam, who was b. in Lexington, Mass., Aug. 15, 1774. They removed to Camden, Me.

CHILDREN : All born in Camden, Me.

1694. I. THOMAS MERRIAM, b. 1804 ; d. 1806.
 1695. II. WILLIAM MERRIAM, b. Aug. 15, 1805 ; d. July, 1884, in Boston.
 1696. III. EZRA MERRIAM, b. Jan. 17, 1808 ; d. Feb. 27, 1883, in Rockport, Me.
 1697. IV. SOPHIA G. MERRIAM, b. Feb. 18, 1814 ; d. Oct. 12, 1846, in Rockport, Me.
 1698. V. JESSIE G. MERRIAM, b. Oct. 10, 1816 ; d. 1863 in California.

1699. VI. ABEL MERRIAM, b. Feb. 16, 1820 ; d. July 18, 1904,
in Camden, Me.
1700. VII JONATHAN MERRIAM, b Aug. 30, 1824 ; d. June 19,
1899, in Fresno, Cal.
1701. VIII. JONAS MERRIAM, b. May 22, 1828.

749. RUFUS GLEASON,⁶ (Thomas,⁵ Phinchas,⁴ Isaac,³ Thomas,² Thomas,¹) b. Princeton, Mass., Mch. 7, 1788 ; d. Princeton, Oct. 17, 1873. He m. 1st, in Rutland, Vt., (Int) Mch. 1, 1819, Fidelia, dau. of Joseph and Fidelia (Mirick) Holden, who was b. 1796, and d. Princeton, Aug. 19, 1823 ; m. 2nd, in Rutland, intentions published Nov. 20, 1824, Eliza, dau. of Joseph and Fidelia (Mirick) Holden, who was b. Rutland, Vt., Apr. 23, 1801, and d. Princeton June 5, 1887.

CHILDREN : By 1st marriage.

1702. I. FIDELIA, b. Princeton, 1819 ; d. Sept. 8, 1821.
By 2nd marriage ; born in Princeton.
1703. II. JESSE, b. Dec. 7, 1825 ; d. Nov. 28, 1829.
- +1704. III. ABBY S., b. Mch. 9, 1828.
- +1705. IV. JOEL HOLDEN, b. Sept. 16, 1830.
1706. V. JESSE, b. Sept. 23, 1839 ; d. Rutland, Apr. 27, 1857.
unmarried.
- +1707. VI. THOMAS HILL, b. Sept. 22, 1833.

757. CHARLOTTE GLEASON,³ (Jesse,⁶ Phinehas,⁴ Isaac,³ Thomas,² Thomas,¹) b. Nov. 30, 1775 ; d. Aug. 2, 1815. She m. June 20, 1797, Phinehas Fairbank, who was b. in Harvard, Mass., May 20, 1774 ; d. Sept. 20, 1843.

CHILDREN : All born Shirley, Mass.

1708. I. CHARLOTTE FAIRBANK, b. July 20, 1798 ; d. Sept. 3, 1817.
1709. II. MILDRED R. FAIRBANK, b. June 2, 1802 ; d. Aug. 12, 1803.
1710. III. MERRICK FAIRBANK, b. Jan. 29, 1804 ; d. Feb. 18, 1804.
1711. IV. MARY ANN FAIRBANK, b. Mch. 29, 1805 ; m. Capt. Oric King ; d. Lancaster, Mass., Feb. 21, 1851.

1712. V. PHINEHAS JONES FAIRBANK, b. Aug. 31, 1807; d. Feb. 13, 1879.
- +1713. VI. HORATIO FAIRBANK, b. Feb. 25, 1810.
- +1714. VII. HENRY MARCUS FAIRBANK, b. Apr. 9, 1812.

After the death of Charlotte Gleason her husband, Phinehas Fairbank, m. 2nd, May 3, 1816, Mrs. Becky Houghton, who was b. May 3, 1783, and d. Oct. 5, 1853; no children.

778. BETTY GLEASON,⁶ (Micajah,⁶ Ebenezer,⁴ John,³ Thomas,² Thomas,¹) b. Framingham, Mass; bp. Sept. 2, 1764; m. Feb. 5, 1781, Jacob Reed, Jr., son of Jacob and Patience (Goodrew) Reed, who was b. in Sudbury, Mass., July 21, 1754; d. Nov. 15, 1795.

CHILDREN:

1715. I. MICAJAH REED, b. Dec. 1, 1781; m. Ruth Gleason (No. 790).
1716. II. ASAHEL REED, b. Sept. 7, 1783.
1717. III. BETSY REED, b. May 7, 1784.
1718. IV. CHARLOTTE REED, b. Aug. 4, 1785.
1719. V. HANNAH REED, b. May 1, 1787; m. prob. Apr. 24, 1805, Asahel Goodnow Emes.

779. HANNAH GLEASON,⁶ (Micajah,⁶ Ebenezer,⁴ John,³ Thomas,² Thomas,¹) b. Framingham, Mass., bp. Apr. 5, 1767; m. 1st, Jan. 20, 1785, Abel Reed, son of Jacob and Patience Reed, who was b. in Sudbury, Mass., Dec. 24, 1762; m. 2nd, William Clark, who was b. in Princeton Mch. 31, 1772, and d. Apr. 13, 1825. She d. in Princeton, Mass., Aug. 26, 1817.

CHILDREN: By 1st marriage:

1720. I. ABEL REED, b. Jan. 28, 1792.
1721. II. JACOB REED, b. Oct. 1, 1797.

By 2nd marriage.

1722. III. HARRIET CLARK, b. Apr. 4, 1803; d. Boston, Mch. 4, 1832.
1723. IV. BENJAMIN CLARK, b. June 24, 1805; d. Charleston, S. C., Mch. 29, 1854.
1724. V. WILLIAM HAMMOND CLARK, b. July 18, 1807; d. May 27, 1830; unmarried.

1725. VI. SARAH CLARK b. Dec. 24, 1809; d. Boston, Jan. 20, 1831.

1726. VII. MARY ANN CLARK, b. Dec. 14, 1812; d. Oct. 13, 1835.

1727. VIII. MARIA FRANKLIN CLARK, b. Dec. 14, 1815; d. Boston, Dec. 10, 1835.

785. WILLIAM GLEASON,⁶ (Samuel,⁵ Samuel,⁴ John,³ Thomas,² Thomas,¹) b. Framingham, Mass. (bp. July 24) 1774; d. Barnet, Vt. He m. in Framingham Oct 8, 1799, Ruth, dau. of John and Desire (Perry) Clayes, (or Cloyes,) who was b. in Framingham Aug. 5, 1777, and d. in Barnet, Vt.

CHILDREN: All born in Barnet, Vt.

+1728. I. WILLIAM, b. Jan. 22, 1800; m. Jane Wallace.

+1729. II. JOHN.

+1730. III. SAMUEL, b. Mch. 24, 1813; d. Nov. 1, 1883.

+1731. IV. CLOYES, b. May 14, 1821.

1732. V. ELIZA, m. Wm. McClaren.

1733. VI. RUAMA (or RUHAMA), m. a McClaren.

(Nos. 1734 and 1735 omitted.)

790. RUTH GLEASON,⁶ (Samuel,⁵ Samuel,⁴ John,³ Thomas,² Thomas,¹) b. Framingham, Mass., bp. Oct. 1784; d. Hubbardston, Mass., Feb. 20, 1864. She m. in Hubbardston, Mass., Apr. 27, 1806, Micajah Reed (No. 1715) son of Jacob and Betty (Gleason) Reed, who was b. Sudbury Dec. 1, 1781, and d. Hubbardston Oct. 9, 1860. He removed from Sudbury in 1806 and settled in Hubbardston, Mass.

CHILDREN:

1736. I. GEORGE W. REED, b. Feb. 7, 1807.

1737. II. ELIZA G. REED, b. Nov. 25, 1808; d. Nov. 23, 1840.

1738. III. MEHITABLE N. REED, b. Aug. 30, 1811.

1739. IV. SOPHIA P. REED, b. Mch. 14, 1814.

1740. V. SAMUEL G. REED, b. Mch. 4, 1816; resided Roxbury.

1741. VI. JOSEPH B. REED, b. June 15, 1818; d. Apr. 27, 1819.

1742. VII. JOSEPH B. REED, b. Mch. 15, 1820; d. May 6, 1873.

1743. VIII. HANNAH REED, b. Jan. 16, 1822.

1744. IX. MARY REED, b. July 7, 1824; d. Aug. 25, 1825.

1745. X. CHARLES REED, b. Mch. 20, 1826; drowned June 2, 1744.

792. JOHN GLEASON,⁶ (John,⁵ Samuel,⁴ John,³ Thomas,² Thomas,¹) b. Framingham, Mass., Mch. 31, 1771; m. 1st, Widow Mitchell, an English woman; 2nd, Jane Paine of Thomaston, Me., and d. 1832. She d. Mch. 4, 1826, aged 63 years.

CHILDREN:

+1746. I. HENRY K., b. Sept. 1, 1797.

1747. II. JOHN T., b. Apr. 30, 1801; m. Waitty Ann Sleeper; resided in Thomaston and New York. In 1865 was Collector of Customs in Port Royal, S. C.

+1748. III. GEORGE W., b. Feb. 22, 1804.

795. MICAJAH GLEASON,⁶ (John,⁵ Samuel,⁴ John,³ Thomas,² Thomas,¹) b. Framingham, Mass., Jan. 27, 1777; m. Mch. 22, 1801, Polly Cole, dau. of Onesimus and Jemima (Leland) Cole of Sherborn, Mass., who died Sept. 22, 1836.

CHILDREN: All born in Union, Me.

+1749. I. JOSEPH, b. Mch. 22, 1802.

+1750. II. ELIZA, b. Oct. 2, 1803

+1751. III. WILLIAM, b. Aug. 18, 1805.

1752. IV. MARY, b. July 17, 1807; m. Nov. 14, 1850, Samuel Beals, of Abington, Mass.

1753. V. HARRIET, b. Jan. 21, 1810; m. Nathaniel Robbins, Jr.

+1754. VI. OLIVE, b. Oct. 4, 1812.

+1755. VII. SARAH, b. Mch. 13, 1817.

Micajah Gleason moved to Union, Me., where in 1799 he built the first fulling mill, which was situated on Crawford's River. He was a Selectman 1817-18-19-20-21, on a committee to dissolve a contract made with Rev. Mr. True, May 26, 1819; committee July 4, 1820 "to examine and report on the petition for a burying ground in the east part of the town"; on a committee Sept 6, 1813, to examine the different places and conditions on which to procure land to build a bridge in Hill's Mills; on a school committee 1811. He was Ensign in Light Infantry May 22, 1806; resigned Feb. 22, 1809.

He was greatly afflicted with asthma, often going to Boston and back in a vessel for the relief it gave him. He d. in Union, July 19, 1823.

796. CALVIN GLEASON,⁶ (John,⁵ Samuel,⁴ John,³ Thomas,² Thomas,¹) b. Framingham, Mass., Mch. 13, 1779; d. Union, Me., May 18, 1850. He m. in Framingham, Oct. 18, 1801, Sarah, dau. of James and Sarah (Perry) Rice, who was b. Apr. 17, 1781. He removed from Framingham to Union, Me., where he was Selectman, Representative and Magistrate.

CHILDREN: All born in Union, Me.

- 1756. I. JAMES, b. July 14, 1802; d. Jan. 18, 1824.
- 1757. II. NATHAN M., b. May 17, 1807; m. Maria Morton.
- 1758. III. JOSEPH M., b. Dec. 8, 1808; m. Francis Martin.
- 1759. IV. SALLY P., b. Aug. 22, 1811; m. Cyrus Martin.
- 1760. V. CALVIN, b. Sept. 28, 1813; m. Abigail Simmons.
- 1761. VI. CHARLES, b. Feb. 28, 1818; d. Mch. 28, 1824.

798. REBECCA GLEASON,⁶ (John,⁵ Samuel,⁴ John,³ Thomas,² Thomas,¹) b. Framingham, Mass., Oct. 18, 1782; m. May, 1808, Jonathan Morse, who was b. Mch. 24, 1776. They removed to Union, Me. She d. Aug. 11, 1831.

CHILDREN:

- 1762. I. ANNA MORSE, b. Sept. 6, 1809; d. Oct. 14, 1843.
- 1763. II. LYDIA MORSE, b. Dec. 13, 1811; d. June 15, 1835.
- 1764. III. AARON MORSE, b. Dec. 13, 1814; d. Aug. 21, 1834.
- 1765. IV. MICAJAH MORSE, b. Jan. 8, 1819; m. Elizabeth U. Demuth.

799. OLIVE GLEASON,⁶ (John,⁵ Samuel,⁴ John,³ Thomas,² Thomas,¹) b. July 20, 1784; m. Oct. 7, 1804, Micah Stone, who was bp. Mch. 1782, and d. in Framingham, Mass., June 17, 1863. She d. Mch. 1, 1812.

CHILDREN:

- 1766. I. GEORGE STONE, b. Nov. 15, 1806; m. Mrs. Sarah Hills.
- 1767. II. HENRY STONE, b. Sept. 22, 1808.
- 1768. III. JOHN Y. STONE, b. Feb. 26, 1810; m. Nov 2, 1837, Deborah Limonton.
- 1769. IV. INFANT, b. Feb. 26, 1812; d. Mch. 1, 1812.

802. DEBORAH BIGELOW,⁶ (Martha Gleason,⁶ Samuel,⁴ John,³ Thomas,² Thomas,¹) b. in Framingham, Mass., Feb. 4, 1778; m. Aug. 15, 1802, Seth Herring, son of Benjamin and Miriam Herring of Dedham, who was b. Feb. 5, 1780, and d. Sept. 11, 1856.

CHILDREN: All born in Framingham, Mass.

1770. I. JOHN HERRING, b. Dec. 24, 1802; d. young.
 1771. II. CHARLES HERRING, b. Oct. 13, 1804; m. Keziah P. Bacon.
 +1772. III. HARRIET HERRING, b. Jan. 21, 1807.
 1773. IV. MARY HERRING, b. May 3, 1809; m. Dec. 12, 1833, John Kimball of Natick.
 1774. V. GEORGE M. HERRING, b. Jan. 24, 1812. m. Nov. 13, 1844, Ellen Eames; resided in Farmington, N. H.
 1775. VI. SETH CURTIS HERRING, b. Nov. 24, 1814; m. June 9, 1836, Ann Rudhead, who was b. Londonderry, N. H. She married (2nd) Jos. G. Bannister.
 +1776. VII. SARAH HERRING, b. June 12, 1820
 +1777. VIII. ELIZABETH ANN HERRING, b. June 4, 1823.

804. SALLY BIGELOW,⁶ (Martha Gleason,⁶ Samuel,⁴ John,³ Thomas,² Thomas,¹) b. 1786; m. Nov. 26, 1812, Simon Baker. She d. May 1, 1817.

CHILDREN:

1778. I. MARTHA E. BAKER, b. Morgan, Vt., Apr. 8, 1813.
 1779. II. JOHN BAKER, b. Mch. 7, 1815; d. Mch. 14, 1841.

After the death of Sally Bigelow her husband, Simon Baker, m. (2nd) Comfort Parmenter, by whom he had four children. He d. Nov. 25, 1873, aged 80 years.

809. MARY (Polly) MORSE,⁶ (Mary Gleason,⁶ Samuel,⁴ John,³ Thomas,² Thomas,¹) b. Framingham, Mass., May 28, 1784; m. Feb. 20, 1817, Adams, son of Asa and Mary (Adams) Littlefield, who was b. June 30, 1783. They removed to Southborough, Mass., where she d. Dec. 31, 1854; he d. Dec. 25, 1872.

CHILDREN:

1780. I. ABIGAIL A. LITTLEFIELD, b. May 20, 1818; d. Nov. 28, 1866; unmarried.

1781. II. MARY E. LITTLEFIELD, b. Jan. 27, 1820; m. Nov. 20, 1848 Francis Kendall; they resided in Worcester.

810. ABIGAIL (Nabby) MORSE,⁶ (Mary Gleason,⁶ Samuel,⁴ John,⁸ Thomas,² Thomas,¹) b. Framingham, Mass., Dec. 27, 1786; m. Sept. 29, 1823 (2nd wife) Ebenezer Freeman, who d. July 5, 1856 aged 86 years. She d. July 16, 1874.

CHILD:

1782. I. JAMES O. FREEMAN, b. July 19, 1826; m. Jan. 2, 1851, Eleanor Cushing of Weston; resided in So Framingham. He was a distinguished musician.

819. JAMES CLAYES,⁶ (James Clayes,⁶ Abigail Gleason,⁴ John,⁸ Thomas,² Thomas,¹) b. Framingham, Mass., July 30, 1781; m. May 7, 1808, Penelope Nichols, who was b. Aug. 27, 1791, and d. Feb. 23, 1870; he d. Sept 20, 1852. They removed first to Christian Co., Ky. where seven of their children were b., and later they removed to Henry Co., Tenn.

CHILDREN: Born in Framingham, Mass.

1783. I. LUKE N. CLAYES, b. May 27, 1809; m. Rilla Paschal; resided Union City, Tenn.

1784. II. POLLY CLAYES, b. Oct. 1811; m. Everts Oliver, and settled in Obion Co., Tenn.

1785. III. JAMES M. CLAYES, b. June 2, 1814; m. Nancy Happy; resided in Graves Co., Ky.

1786. IV. DRUSILLA CLAYES, b. Nov. 1, 1816; m. Leander Oliver; resided in Fulton Co., Ky.

1787. V. HESTER ANN CLAYES, b. Feb. 23, 1819; m. Allen Oliver; resided in Fulton Co., Ky.

1788. VI. ELIZABETH CLAYES, b. Sept. 1, 1821; m. Wm. Mitchell; resided in Fulton Co., Ky.

1789. VII. HENRY C. CLAYES, b. Dec. 25, 1823; m. Elizabeth Key; resided in Haskinsville, Ky.

1790. VIII. BENJAMIN F. CLAYES, b. Mch. 5, 1826; m. Rexon Miller.
1791. IX. CHARLES PINKNEY CLAYES, b. Aug. 12, 1828; m. Mary W. Byrns; resided Union City, Tenn.
1792. X. W. B. CLAYES, b. Apr. 14, 1830; m. Martha Hanbury; resided Obion Co. Tenn.
1793. XI. RUTH CLAYES, b. Oct. 11, 1833; m. F. W. Mitchell; resided in Obion Co., Tenn.

820. ELIJAH CLAYES,⁶ (James Clayes,⁶ Abigail Gleason,⁴ John,⁸ Thomas,² Thomas,¹) b. Framingham, Mass., Dec. 15, 1783; m. Asenath Morse, who d. July 29, 1872; he d. Feb. 25, 1863.

CHILDREN: All born in Framingham, Mass.

1794. I. SUSAN CLAYES, b. May 2, 1813; d. Jan. 6, 1834.
1795. II. MEHITABLE CLAYES, b. July 29, 1814; d. young.
- +1796. III. MEHITABLE CLAYES, b. Nov. 7, 1815.
1797. IV. RUTH S. CLAYES, b. Feb. 2, 1818; d. young.
- +1798. V. EVALINE CLAYES, b. Mch. 15, 1820.
- +1799. VI. ABIGAIL CLAYES, b. Nov. 9, 1822; m. James M. Stubbs.
1800. VII. JOHN H. CLAYES, b. Nov. 8, 1824.

821. COL. JONAS CLAYES,⁶ (James Clayes,⁶ Abigail Gleason,⁴ John,⁸ Thomas,² Thomas,¹) b. Apr. 14, 1788; m. June 28, 1822, Susan Morse, who d. Apr. 18, 1870. He d. Feb. 26, 1856.

CHILDREN: All born in Framingham, Mass.

- +1801. I. ADDISON D. CLAYES, b. Oct. 8, 1823.
1802. II. FREDERICK CLAYES, b. Sept. 30, 1825; unmarried.
- +1803. III. FRANKLIN CLAYES, b. Apr. 6, 1827; m. Mary E. Carr.
1804. IV. CHARLES CLAYES, b. Aug. 23, 1828; d. young.
1805. V. JAMES G. CLAYES, b. Nov. 30, 1829; m. and removed to Grand Rapids, Mich.
1806. VI. CHARLES CLAYES, b. Mch. 5, 1831, married and removed to Chicago, Ill.
1807. VII. GEORGE CLAYES, b. Dec. 28, 1832; m. and settled in Albany, N. Y.
1808. VIII. HENRY C. CLAYES, b. Feb. 21, 1834.
1809. IX. JOSEPH C. CLAYES, b. Nov. 12, 1835; m. Belinda A. Nichols.

Col. Jonas Clayes was Com'd. Lieut. Col. of the 4th Regt. 1st Brig. 3rd Div. Mass. Militia June 29, 1816. He was also a land surveyor and held various important offices in the town of Framingham.

822. ELIJAH CLAYES,^o (Elijah Clayes,^o Abigail Gleason,⁴ John,^o Thomas,² Thomas,¹) b. Dec. 23, 1764; m. Feb. 26, 1790, Levinah Hemenway, dau. of Ebenezer and Bathsheba (Stone) Hemenway, who was b. Apr. 1, 1767. He d. May 22, 1815.

CHILDREN :

- 1810. I. NABBY (Abigail) CLAYES, b. prob. 1791; m. James Nichols of Shrewsbury and Westborough.
- 1811. II. JOSEPH CLAYES, b. Apr. 9, 1792; d. unmarried.
- 1812. III. CLARISSA CLAYES, b. May 18, 1794; m. 1st. Thos. B. Haven of Shrewsbury; m. 2nd Rufus Porter of Worcester.
- 1813. IV. GARDNER CLAYES, b. June 29, 1796. m. ——— Bowman; removed to Westborough.
- 1814. V. MARIA CLAYES, b. Mch. 31, 1799.
- 1815. VI. NATHAN CLAYES, lived in Westborough.
- 1816. VII. CAROLINE CLAYES, b. Hopkinton, Mch. 2, 1804.
- 1817. VIII. SAMUEL CLAYES, b. Holliston, Feb 9, 1807.
- 1818. IX. SARAH CLAYES, b. Holliston, Mch. 24, 1809.

825. JOSEPH CLAYES,^o (Elijah Clayes,^o Abigail Gleason,⁴ John,^o Thomas,² Thomas,¹) b. Fitzwilliam, Mass., Sept. 10, 1771; m. Sept. 24, 1797, Eunice, dau. of Gideon Howe. They settled in Shrewsbury, Mass.

CHILDREN :

- 1819. I. ELIJAH CLAYES, b. prob. 1798.
- 1820. II. DAMARIUS HOWE CLAYES, b. Jan. 19, 1799.

In the Shrewsbury, as well as some other records, this name is spelled Cloyes.

828. JOSIAH TOZER,^o (Lydia Clayes,^o Abigail Gleason,⁴ John,^o Thomas,² Thomas,¹) b. Framingham, Mass., Sept. 1, 1764; m. about 1785 Lovisa Fay, and removed to Southborough, Mass., where he d. Feb. 10, 1820.

CHILDREN : All born Southborough, Mass.

1821. I. SIMON TOZER, b. June 19, 1786.
 1822. II. LOVISA TOZER, b. June 23, 1788.
 1823. III. MERIAM TOZER, b. Apr. 22, 1790.
 1824. IV. PATTY TOZER, b. Nov. 11, 1791.
 1825. V. HEPZIBAH TOZER, b. June 7, 1794; m. May 11,
 1812, Moses Woods.
 1826. VI. ANNA TOZER, b. Aug. 16, 1796; m. Mch. 23, 1815,
 Aldred Newton.
 1827. VII. SALOME TOZER, b. Mch. 9, 1799
 1828. VIII. FORTUNE TOZER, b. May 8, 1802.
 1829. IX. WILLIAM STOW TOZER, b. Nov. 29, 1804.
 1830. X. MARY TOZER, b. Oct. 1, 1808.

829. OLIVE TOZER,^o (Lydia Clayes,^b Abigail Gleason,⁴ John,⁸
 Thomas,² Thomas,¹) bp. Jan. 21, 1770; m. Jonas, son of Amos,
 Jr., and Jane Newton, who was b. Apr. 25, 1763, and d. Nov. 2,
 1842. She d. Sept. 5, 1820.

CHILDREN : All born in Framingham, Mass.

1831. I. LYDIA NEWTON, b. Apr. 17, 1788; m. Samuel
 Hudson.
 1832. II. PHINEHAS NEWTON, b. May 7, 1790; m. Mitty
 Onthank; d. Sept. 3, 1843; no issue.
 †1833. III. POLLY NEWTON, b. July 14, 1792.
 †1834. IV. PETER NEWTON, b. July 19, 1795.

830. LYDIA TOZER,^o (Lydia Clayes,^b Abigail Gleason,⁴ John,⁸
 Thomas,² Thomas,¹) b. Framingham, Mass.; m. Dec. 7, 1802,
 Joel Brewer, Jr. prob. son of Joel and Lovicia Brewer, who was
 b. Nov. 17, 1778, and d. May 27, 1831.

CHILDREN : All born in Southborough, Mass.

1835. I. SOPHIA BREWER, b. Dec. 15, 1804; m. Apr. 1, 1828,
 George S. Bannister of Dudley.
 1836. II. OTIS BREWER, b. July 22, 1809.
 1837. III. DEXTER BREWER, b. Feb. 22, 1814; m. Mch. 20,
 1841, Martha Goodnow.

834. ABIGAIL (Nabby) MAYHEW,⁶ (Abigail Clayes,⁶ Abigail Gleason,⁴ John,⁸ Thomas,² Thomas,¹) b. Sept. 2, 1791; m. (2nd wife) Nov. 25, 1819, Amasa Kendall, son of Nathan and Betsey (Richards) Kendall, who was b. Nov. 17, 1786, and d. Sept. 4, 1870. She d. Nov. 5, 1867.

CHILDREN:

1838. I. GEORGE H. KENDALL, b. Aug. 18, 1820; m. Harriet C. Wales; resided in Milford; d. Aug. 13, 1836.
1839. II. MARIA E. KENDALL, b. Mch. 20, 1822; m. Charles J. Frost.
- +1840. III. EDWARD FRANCIS KENDALL, b. Oct. 6, 1823.
1841. IV. DANA C. KENDALL, b. June 15, 1827.
1842. V. DAVID KELLOGG KENDALL, b. Jan. 2, 1829; m. Catherine G. Wales.
- +1843. VI. JOHN M. KENDALL, b. Jan. 24, 1832.
1844. VII. ABBY (Abigail) KENDALL, b. Apr. 11, 1834; m. Luther Stowell.

835. MARTIN MAYHEW,⁶ (Abigail Clayes,⁶ Abigail Gleason,⁴ John,⁸ Thomas,² Thomas,¹) b. Framingham, Mass. Mch. 17, 1795; m. Oct. 1821, Tabitha Stratton of Holden, Mass., who d. Oct. 26, 1861, aged 61 years. He d. Sept. 14, 1857.

CHILDREN:

1845. I. GEORGE F. MAYHEW, b. Oct. 4, 1823.
1846. II. MARY ELIZABETH MAYHEW, } twins b. May 24, 1826
1847. III. JOHN S. MAYHEW, }
- +1848. IV. EMERY M. MAYHEW, b. Mch. 8, 1834.
1849. V. LUCY JANE MAYHEW, b. Oct. 26, 1836; d. July 16, 1865.

848. WILLIAM MAYNARD,⁶ (William Maynard,⁶ Martha Gleason,⁴ John,⁸ Thomas,² Thomas,¹) b. Framingham, Mass., Mch. 11, 1774; m. Mch. 12, 1797, Eunice Dench, dau. of Roger and Eunice (Upham) Dench, who was bp. Sept. 17, 1775 and d. July, 1822. He d. Nov. 15, 1804.

CHILDREN :

- +1850. I. LAWSON D. MAYNARD, b. June 22, 1798.
1851. II. MARY MAYNARD, b. July 22, 1803.

852. LYDIA GLEASON,⁶ (Jason,⁵ Jason,⁴ Joseph,³ Joseph,² Thomas,¹) b. Holden, Mass., Sept. 2, 1766; d. Holliston, Mass., May 20, 1838. She m. in Holden, 1794, Aaron, son of Joseph and Mary (Whittemore) Temple, who was b. Shrewsbury, Mass., Sept. 17, 1764, and d. Gardner, Mass.

CHILDREN :

- 1851a. I. LYDIA TEMPLE, b. Mch. 10, 1795 in Holden, Mass.
+1852. II. MARY TEMPLE, b. May 24, 1797; m. Amasa Putnam.
1853. III. JUDITH WOODBURY TEMPLE, b. Dec. 28, 1798.
1854. IV. JASON TEMPLE, b. Feb. 17, 1801 in Gardner, Mass.
1855. V. ALICE TEMPLE, b. Aug. 25, 1802.
1856. VI. REBECCA TEMPLE, b. Mch. 23, 1809.
1857. VII. ANNA TEMPLE, b. May 25, 1813.

853. REBECCA GLEASON,⁶ (Jason,⁵ Jason,⁴ Joseph,³ Joseph,² Thomas,¹) b. Holden, Mass., Sept. 4, 1768; m. July 27, 1786, Moses Maynard of Rutland, Mass., probably son of Moses and Tabitha Maynard, who was b. Nov. 12, 1760, and d. Apr. 20, 1822. She d. of consumption, Apr. 18, 1846.

CHILDREN : All born in Rutland, Mass.

- +1858. I. MOSES MAYNARD, b. Mch. 17, 1787.
1859. II. LYDIA MAYNARD, b. Mch. 24, 1789; m. Jan. 29, 1807, Jesse Partridge.
+1860. III. REBECCA MAYNARD, b. May 19, 1791.
1861. IV. POLLY MAYNARD, b. May 26, 1793.
1862. V. HEZEKIAH MAYNARD, b. Jan. 4, or 14, 1796; d. young.
1863. VI. DANIEL MAYNARD, b. Jan. 29, 1798; m. Hepsabeth Hill.
1864. VII. HEZEKIAH MAYNARD, b. June 14, 1800.
+1865. VIII. TABITHA MAYNARD, b. July 21, 1802.
1866. IX. LOUISA MAYNARD, b. Sept. 24, 1807.
1867. X. SAMUEL MAYNARD, b. Sept. 13, 1810.

854. JOEL GLEASON,⁶ (Jason,⁶ Jason,⁴ Joseph,³ Joseph,² Thomas,¹) b. Holden, Mass., Oct. 21, 1771; d. Holden, Oct. 30, 1819. He m. 1st, in Holden, Nov. 26, 1795, Elizabeth Wheeler, dau. of Isaac and Elizabeth (Stone) Wheeler, who was b. Rutland, Mass., Nov. 10, 1769, and d. Feb. 25, 1817; he m. 2nd, Apr. 9, 1818, Mary Wheeler.

CHILDREN: All born in Holden, Mass.

- +1868. I. SYBIL, b. Sept. 5, 1796; m. David Fiske.
- 1869. II. CLARISSA, b. May 23, 1798; d. Apr. 6, 1800.
- 1870. III. CLARISSA, b. Apr. 23, 1801; d. Oct. 12, 1801.
- 1871. IV. LOUISA, b. Oct. 29, 1802; d. Worcester, Dec. 4, 1842.
- 1872. V. JOEL, b. Dec. 24, 1804; m. 1st, Apr. 4, 1830, Hannah Henry, dau. of Johnson and Sibyl (Wheeler) Henry, who was b. Rutland, May 30, 1804; d. Milo, Me., Nov. 16, 1834; m. 2nd, May 3, 1836, Mary W. Oliver, dau. of David and Mrs. Hannah (Mason) Oliver, who was b. Rutland, Dec. 19, 1811.
- 1873. VI. LUTHERA, b. May 30, 1807; m. Adam P. Barnes of Thomson, Conn., Mch. 26, 1834.
- 1874. VII. JASON, b. Aug. 26, 1810.

857. REBECCA GLEASON,⁶ (Phinehas,⁶ Phinehas,⁴ Joseph,³ Joseph,² Thomas,¹) b. Sudbury, Mass., Oct. 31, 1755; m. in East Sudbury, Apr. 11, 1783, Thaddeus Bond. She d. before 1799.

CHILDREN:

- 1875. I. REUBEN BOND.
- 1876. II. LOIS BOND.

858. PHINEHAS GLEASON,⁶ (Phinehas,⁶ Phinehas,⁴ Joseph,³ Joseph,² Thomas,¹) b. Sudbury, Mass., July 31, 1757; m. Mch. 10, 1789, Hannah Rowell, dau. of Ichabod Rowell, who was b. in Kingston, N. H., 1769, and d. Oct. 6, 1838. He d. Dec. 10, 1840.

CHILDREN:

- 1877. I. PHINEHAS, d. in infancy.
- 1878. II. REBECCA, b. May 5, 1791; m. Ebenezer Collister of Marlboro; d. May 24, 1837.

1879. III. SALLY, b. Feb. 28, 1793; m. 1812, Asa Hemingway of Marlboro; resided in Granville, N. Y.
- +1880. IV. MARY, b. Feb. 27, 1795.
- +1881. V. PHINEHAS, b. Apr. 12, 1796.
- +1882. VI. BETSEY, b. June 15, 1797.
1883. VII. HANNAH, b. Feb. 13, 1801.
1884. VIII. SON, d. in infancy.
1885. IX. SON, d. in infancy.
1886. X. LUCY, b. 1805; d. 1807.
- +1887. XI. JOHN, b. July 17, 1807.
- +1888. XII. JACOB, b. May 3, 1809.

Phinehas Gleason, the father, was one of the early settlers of Dublin, N. H., and was the first one to begin the settlement on the north side of the Monadnock. He was a Revolutionary soldier his service being credited to Sudbury, Mass.

860. DANIEL GLEASON,⁶ (Phinehas,⁵ Phinehas,⁴ Joseph,³ Joseph,² Thomas,¹) b. Sudbury, Mass., June 9, 1762; m. Hannah Rollins, who d. Sept. 10, 1838, aged 70 years. He d. Mch. 2, 1835, aged 73 years. He removed to Clarmount, N. H., and from there to Dublin, N. H.; later he settled in Clarendon, Vt.

CHILDREN :

1889. I. LOUISE, b. 1787 Clarmount, N. H.; m. John Eatman, who was b. Clarendon, Vt., 1785; d. May 4, 1866; she d. Feb. 27, 1855; 5 children.
- +1890. II. DANIEL, b. 1789 Clarmount.
- +1891. III. ABEL, b. Apr. 10, 1797.
1892. IV. JAMES, b. 1798; m. Nancy Edd; 4 children. He d. Clarendon, Vt., Aug. 11, 1834.
- +1893. V. MARCIA, b. July 23, 1800.
- +1894. VI. EMILY.
1895. VII. CHARLES, b. 1805, Clarendon, Vt.; d. Sept. 2, 1868.

864. CAPT. ISAAC GLEASON,⁶ (Phinehas,⁵ Phinehas,⁴ Joseph,³ Joseph,² Thomas,¹) b. Sudbury, Mass., May 1, 1769; d. E. Sudbury, Oct. 7, 1843. He m. in E. Sudbury, Mass., Rebecca —, who d. E. Sudbury July 18, 1810.

CHILDREN: As mentioned in Isaac Gleason's will.

1896. I. ISAAC, m. Martha Macomber, who d. E. Sudbury
Nov. 18, 1833.
1897. II. PHINEHAS.
1898. III. GEORGE.
1899. IV. CAROLINE.
1900. V. LOIS.

865. LUTHER GLEASON,⁶ (Phinehas,⁵ Phinehas,⁴ Joseph,³ Joseph,² Thomas,¹) b. Sudbury, Mass., Nov. 1, 1771; d. Sudbury, Oct. 26, 1844. He m. in E. Sudbury Jan. 17, 1797, Abigail Staples, who was b. Sudbury and d. Sudbury, Sept. 28, 1852.

CHILDREN: All born in Sudbury, Mass.

1901. I. ABIGAIL CURTIS, b. Aug. 17, 1797-8; d. Sept. 8, 1806-7.
1902. II. ELIZA A., b. June 23, 1800; m. Horace Heard of Wayland; d. Apr. 2, 1882:
1903. III. LIBERTY, b. July 3, 1805; d. E. Sudbury, Dec. 18, 1809.
- +1904. IV. LUTHER, b. Apr. 4, 1809.

The annals of Sudbury and Wayland contain the following record referring to Luther Gleason, the father:

"About Jan. 1815, when the new meeting house in Sudbury was completed, the old one was conveyed to Luther Gleason and J. F. Heard who were to remove it and provide a hall in the second story for the free use of the town for 30 years."

In 1800 the town bought land of him to enlarge a cemetery. His will was dated Mch. 2, 1843; probated Nov. 12, 1844.

866. REUBEN GLEASON,⁶ (Phinehas,⁵ Phinehas,⁴ Joseph,³ Joseph,² Thomas,¹) b. Sudbury, Mass., June 9, 1774; d. E. Sudbury Nov. 9, 1825. He m. in E. Sudbury, July 22, 1792, Polly Paine, who d. after 1825.

CHILDREN: All born in E. Sudbury, Mass.

1905. I. NANCY, b. Dec. 31, 1792; m. June 16, 1817, Henry Reeves.
1906. II. CATHERINE, b. Oct. 20, 1799; m. E. Sudbury July 2nd, 1821, Capt. Charles Cutting.

1907. III. ABEL, b. Mch. 3, 1803; m. Elizabeth Hale Mann. Throughout his entire life, Mr. Gleason lived on the old homestead which had belonged to his father, and where in 1882 his own golden wedding was celebrated. It is said of him that he was possessed of much intellectual culture, and was a lover of nature; a man of fine presence and kindly disposition, yet sternly just when occasion required. Naturally he was much respected, and was frequently called upon to discharge various public duties, and in the years 1840-1844-1845 he served as Representative in the State Legislature.

1908. IV. LIEVISIA, b. May 6, 1807.

867. BENJAMIN GLEASON,⁶ (Benjamin,⁵ Phinchas,⁴ Joseph,³ Joseph,² Thomas,¹) b. July 26, 1761; m. in Spencer, Mass., Feb. 24, 1785, Sarah Underwood, who was b. May 24, 1762, and d. July 25, 1823. He removed to Jamaica, Vt., where he d. Dec. 28, 1832.

CHILDREN: All born Jamaica.

†1909. I. SAMUEL, b. July 13, 1792; d. Troy, N. Y., Jan. 18, 1852.

1910. II. JONATHAN, b. 1798; d. Mch. 1, 1826.

1911. III. CYRUS, d. Chicago, 1882.

1912. IV. SALLIE, m. a minister named Cochran.

1913. V. DOROTHY, m. John Bills.

Benjamin Gleason was a soldier in the Revolutionary War.

868. ELISHA GLEASON,⁶ (Benjamin,⁵ Phinehas,⁴ Joseph,³ Joseph,² Thomas,¹) b. Dec. 2, 1762; m. Tamsin Higgins of Spencer, Mass., who was formerly from Wellfleet, Cape Cod, Mass.

CHILDREN: All born Jamaica, Vt.

†1914. I. REUBEN, b. Oct. 19, 1795; d. Feb. 26, 1875.

1915. II. LUCY, b. Mch. 12, 1797; d. young.

†1916. III. ALLEN, b. June 8, 1798.

- +1917. IV. JOHN, b. Nov. 10, 1799.
- 1918. V. LEWIS, b. Dec. 12, 1801.
- 1919. VI. HANNAH, b. May 28, 1803.
- 1920. VII. POLLY, b. Nov. 2, 1805.

870. JOSIAH GLEASON,⁶ (Benjamin,⁵ Phinehas,⁴ Joseph,³ Joseph,² Thomas,¹) b. Spencer, Mass., July 27, 1765; m. Lydia Garfield, who d. Jamaica, Vt., Mch. 5, 1838. He d. Jamaica, Vt., June 26, 1836.

CHILDREN: All born Jamaica, Vt.

- 1920a. I. REBECCA GARFIELD, b. Feb. 10, 1796; m. Temple Sumner.
- 1920b. II. LYDIA, b. Apr. 3, 1797; m. Solomon Higgins.
- 1920c. III. SQUIRE, b. Dec. 4, 1799; d. Nov. 24, 1804.
- 1920d. IV. SUSANNA, b. 1801; d. Nov. 2, 1804.
- +1920e. V. JOSIAH, JR., b. Apr. 21, 1803.
- 1920f. VI. HANNAH, b. Oct. 14, 1804; m. Jason Morse; d. in Townsend, Vt.
- 1920g. VII. SQUIRE, 2nd., b. Nov. 21, 1806; m. Candace Howard; d. in Jamaica, Vt.
- 1920h. VIII. SUSANNA, 2nd., b. 1808; d. 1814.
- 1920i. IX. KATHERINE MATILDA, b. Aug. 5, 1813; d. in 1814.

871. PHINEHAS GLEASON,⁶ (Benjamin,⁵ Phinehas,⁴ Joseph,³ Joseph,² Thomas,¹) b. Spencer, Mass., June 3, 1767; d. Spencer, Dec. 31, 1836. He m. in Spencer Mch. 14, 1808, Betsy Faucet or Fassett, who was b. 1785, and d. Sutton, Mass., Mch. 6, 1825.

CHILDREN: All born in Spencer, Mass.

- +1921. I. HIRAM, b. prob. 1809.
- 1922. II. ELIZA, b. Oct. 15, 1810; d. Feb. 1811.
- 1923. III. ADALINE, b. Oct. 13, 1812; d. Sutton, Mass., Feb. 2, 1832.
- 1924. IV. LUCINDA, b. July 4, 1815.
- 1925. V. WILLIAM, b. Sept. 11, 1819.
- 1926. VI. CHARLES, b. Sept. 6, 1821.
- +1927. VII. CHESTER, b. Feb. 22, 1825.

873. JOHN GLEASON,⁶ (Benjamin,⁵ Phinehas,⁴ Joseph,³ Joseph,² Thomas,¹) b. Spencer, Mass., Aug. 16, 1772; m. in Sutton, Mass., Nov. 11, 1805, Sally, dau. of Nathaniel and Margaret (Ward) Cheney, who was b. in Sutton Apr. 18, 1773.

CHILDREN: All born in Spencer, Mass.

- 1928. I. SUKEY (Susan), b. Sept. 18, 1806.
- 1929. II. LUCY, b. Apr. 8, 1808.
- 1930. III. NATHANIEL CHENEY, b. Dec. 19, 1814.

879. SAMUEL GLEASON,⁶ (Jason,⁵ Phinehas,⁴ Joseph,³ Joseph,² Thomas,¹) b. E. Sudbury, Mass., Jan. 29, 1766; d. Norwich, Vt., Dec. 27, 1827. He m. in Winchester, N. H., Feb. 26, 1789, Azubah Wright, who was b. in Winchester, Sept. 10, 1772.

CHILDREN: All born Winchester, N. H.

- 1931. I. ABIGAIL BENT, b. July 27, 1790; d. Sept. 20, 1794.
- 1932. II. SEWELL, b. Jan. 15, 1792; d. Westville, N. Y., about 1861.
- +1933. III. RICHARD MILLS, b. Mch. 12, 1798; d. Thetford, Vt.; July 17, 1874.
- 1934. IV. CATHERINE, b. May 15, 1802; m. Isaac Hovey; d. Craftsbury, Vt., about 1835 or 1836.
- 1935. V. LOUISA, b. Nov. 13, 1806; d. Williamsville, Vt., about 1876.

882. JASON GLEASON,⁶ (Joseph,⁵ Isaac,⁴ Isaac,³ Joseph,² Thomas,¹) b. Brimfield, Mass., Mch. 30, 1760; d. in Sturbridge, Mass., Oct. 18, 1829. He m. in Sturbridge, Mass., Apr. 2, 1789, Olive Draper, who was b. Jan. 12, 1766, and d. Feb. 13, 1849.

CHILDREN:

- +1936. I. ARTEMAS, b. Jan. 23, 1790; m. Chrissa H. Lanc.
- 1937. II. SILAS, b. Oct. 24, 1791; d. Nov. 7, 1791.
- 1938. III. OLIVE, b. July 7, 1793; d. Oct. 21, 1795.
- +1939. IV. STEPHEN, b. July 13, 1795; m. — — —.
- +1940. V. RIAL, } b. June 19, 1798; m. Rebecca Tyler.
- +1941. VI. MARIA, } m. James Thurston.
- 1942. VII. POLLY, b. Dec. 19, 1802; d. Apr. 10, 1819.
- +1943. VIII. HIRAM, b. July 21, 1806; m. Eliza A. Bemis.

883. SUSANNA GLEASON,⁶ (Joseph,⁵ Isaac,⁴ Joseph,³ Joseph,² Thomas,¹) b. Western, Mass., May 7, 1766; d. Bennington, Vt., Dec. 31, 1825. She m. in or near Buffalo, N. Y., Simeon, son of Nathaniel and Hepzibah (Wood) Fillmore, who was b. Bennington, Vt., Dec. 13, 1748, and d. Bennington, Apr. 30, 1848.

Mr. A. H. Gleason in his notes gives the following children belonging to this family :

CHILDREN :

- 1944. I. NATHANIEL FILLMORE, b. Apr. 19, 1771.
- 1945. II. PHILLIPPIA FILLMORE, b. Mch. 22, 1773.
- 1946. III. CALVIN FILLMORE, b. Apr. 30, 1775.
- 1947. IV. ELIJAH FILLMORE, b. Apr. 8, 1778.
- 1948. V. DARIUS FILLMORE, b. Sept. 28, 1781.

It will be seen, however, that Susanna (Gleason) Fillmore was but five years older than the oldest child mentioned above, and only 15 years older than the youngest.

It is possible that these were the children of Simeon Fillmore by a previous marriage, but they could not have been the children of Susanna Gleason.

884. SOLOMON GLEASON,⁶ (Joseph,⁵ Isaac,⁴ Isaac,³ Joseph,² Thomas,¹) b. Western, Mass., Jan. 29, 1768; m. Cynthia Gilbert of West Brookfield, Feb. 24, 1789; settled in Manchester, near Clinton, N. Y.

CHILDREN :

- +1949. I. ORIN, b. Feb. 6, 1791; m. Cynthia Calkins.
- 1950. II. LUCY.
- +1951. III. ORSAMUS, m. Ruth Morse.
- 1952. IV. JOSEPH.
- 1953. V. POLLY.
- 1954. VI. HENRY N., resided on his father's farm in Manchester, N. Y.
- +1955. VII. LOUISA, m. Vine Gilbert.

889. PATTY (or POLLY) GLEASON,⁶ (Joseph,⁵ Isaac,⁴ Isaac,³ Joseph,² Thomas,¹) b. May 2, 1787; m. Andrew Badger. They resided in Madison Co., N. Y.

CHILDREN :

- 1955a. I. ABIGAIL BADGER.
 1955b. II. ORLANDO BADGER.
 1955c. III. MINERVA BADGER.
 1955d. IV. LORENO BADGER.

892. ISAAC GLEASON,⁶ (Isaac,⁵ Isaac,⁴ Isaac,³ Joseph,² Thomas,¹) b. Apr. 23, 1773 ; d. Apr. 22, 1858. He m. Mch. 30, 1809, Margaret Burroughs of Western, Mass.

CHILDREN: All born in Western, Mass.

1956. I. THADDEUS RUSSELL, b. Feb. 26, 1810 ; m. Nov. 2, 1843, Emily Smith of Palmer, who was b. Dec. 4, 1818 and d. Mch. 19, 1887 ; he d. Mch. 7, 1892.
 +1957. II. JOSIAH BURROUGHS, b. Sept. 27, 1814.
 1958. III. ISAAC WARREN, b. Jan. 22, 1819 ; d. Sept. 24, 1822.
 +1959. IV. RUTH MIRIAM, b. Apr. 10, 1824.
 +1960. V. MARGARET B., b. Apr. 18, 1828.

There is a contradiction in the records as to the date of birth of Josiah Burroughs, second child of this family, one record giving Sept. 27, 1814, and another Sept. 17, 1816.

894. JOHN BARNES GLEASON,⁶ (Isaac,⁵ Isaac,⁴ Isaac,³ Joseph,² Thomas,¹) b. May 9, 1787 ; d. July 29, 1825. He m. 1st May 1815, Cynthia Hamilton of Brookfield, Mass., who d. 1821 ; he m. 2nd, June 1823, Susan M. Hamilton, sister of his 1st wife.

CHILDREN : By 1st marriage ; all born in Western, Mass.

1961. I. HULDAH A., b. Aug. 1816 ; m. 1838, Daniel Stone.
 +1962. II. JULIA A., b. Dec. 21, 1818 ; m. Amasa Stone.
 1963. III. LOUISA A., b. Dec. 29, 1820.

By 2nd marriage.

1964. IV. WEALTHY M., b. June 1824 ; m. George Moore.

904. SEWELL GLEASON,⁶ (John,⁵ Isaac,⁴ Isaac,³ Joseph,² Thomas,¹) b. West Brookfield, Apr. 1, 1773 ; d. Dec. 24, 1860. He m. Feb. 3, 1794, Esther Miller, who d. 1818 ; m. 2nd Ruby Stark in 1823 ; she d. Oct. 15, 1879.

CHILDREN: By 2nd marriage; all born in West Brookfield, Mass.

- +1965. I. ISAAC, b. Dec. 16, 1825; m. Mary Brownell.
- +1966. II. SARAH, b. Sept. 30, 1827; m. Alfred Bump.
- +1967. III. JOHN B., b. May 9, 1830; m. Susan B. Darling.
- +1968. IV. HULDA LOUISA, b. June 6, 1833.
- 1969. V. LUCY L., b. July 16, 1835; d. Oct. 12, 1851.
- +1970. VI. CYNTHIA M., b. Oct. 23, 1838; m. Chas. C. Reed.
- +1971. VII. SUSAN L., b. Aug. 7, 1842; William G. Gilbert.

905. DIODEMA GLEASON,⁶ (John,⁵ Isaac,⁴ Isaac,³ Joseph,² Thomas,¹) b. West Brookfield, Mass., July 8, 1774; d. May 16, 1837. She m. Oct. 16, 1796, Asahel Fairbanks, who was b. Dec. 4, 1775, and d. May 23, 1845.

CHILDREN:

- +1972. I. PERSIS FAIRBANK, b. Sept. 27, 1797.
- +1973. II. LOVISA FAIRBANK, b. Feb. 14, 1799.
- +1974. III. HULDA FAIRBANK, b. Oct. 28, 1800.
- +1975. IV. SOPHIA FAIRBANK, b. Nov. 27, 1805.
- +1976. V. ASAHEL FAIRBANK, b. Apr. 15, 1808.

The above record, and the records of the succeeding generations of this family are taken from the Fairbanks Genealogy (Lorenzo Sayles Fairbanks, 1897).

907. ISAAC GLEASON,⁶ (John,⁵ Isaac,⁴ Isaac,³ Joseph,² Thomas,¹) b. Western Mass., Nov. 1, 1777; d. West Brookfield, Mass., July 2, 1850. He m. in Western, Jan. 1, 1801, Ruth Burroughs, who was b. in Western Feb. 25, 1781, and d. in Western Aug. 15, 1868.

CHILDREN: All born in Western, Mass.

- 1977. I. WEALTHY, b. Nov. 16, 1801; d. Sept. 20, 1805.
- 1978. II. SIDNEY, b. July 16, 1803; d. Sept. 24, 1805.
- +1979. III. MARGARET, b. Aug. 10, 1805.
- +1980. IV. RUTH, b. Oct. 14, 1807; m. Charles Shearer.
- +1981. V. DAVID B., b. June 28, 1809; m. Caroline Ross.
- +1982. VI. LEWIS, b. July 22, 1811; m. Caroline P. Makepeace.
- +1983. VII. ISAAC FOSTER, b. Apr. 28, 1814; m. Caroline Stillman.
- +1984. VIII. JOHN BURT, b. Jan. 21, 1819; m. Nancy Woolworth.
- +1985. IX. WEALTHY ANN, b. June 21, 1821.

911. JOHN GLEASON, JR.,⁶ (John,⁵ Isaac,⁴ Isaac,³ Joseph,² Thomas,¹) b. Sept. 28, 1789; m. Dec. 17, 1811, Charlotte Abbott.

CHILDREN: All born in West Brookfield, Mass.

- +1986. I. CHARLES E., b. Aug. 25, 1813; m. Emily Lincoln.
- 1987. II. WILLIAM, b. 1816; d. Dec. 5, 1839.
- 1988. III. WEALTHEA JANE, b. Apr. 1817; d. Dec. 17, 1829.

913. FRANCIS GLEASON,⁶ (John,⁵ John,⁴ James,³ John,² Thomas,¹) b. Marlboro, Mass., Feb. 11, 1785; d. Marlboro, May 12, 1841. He m. in Marlboro, Mch. 16, 1807, Persis, dau. of Archelaus and Lucy (Howe) Howe, who was b. Marlboro, Mch. 29, 1787.

CHILDREN: All born in Marlboro, Mass.

- +1989. I. WILLIAM F., b. Feb. 20, 1808; m. Mary Russell.
- 1990. II. RUFUS HOWE, b. May 30, 1810; d. Jan. 1, 1812.
- +1991. III. LUTHER HOWE, b. Mch. 31, 1812; m. Mary B. Felch.
- +1992. IV. SOPHIA, b. Apr. 18, 1814.
- +1993. V. JOHN DANA, b. May 3, 1816; m. Mary Rice.
- 1994. VI. PERSIS ELIZABETH, b. May 20, 1818; m. 1st, Capt Francis Brigham; m. 2nd, Jehiah Watkins.
- 1995. VII. LUCY, b. Sept. 9, 1820. m. Rufus Knights of Bolton, Mass., d. Sept. 30, 1853.
- +1996. VIII. ALLEN BRADFORD, b. Oct. 19, 1822.
- 1997. IX. LYDIA A., b. Apr. 22, 1825; d. young.
- +1998. X. GEORGE H., b. May 23, 1827; d. July 8, 1855.

915. JOEL GLEASON,⁶ (James,⁵ Joseph,⁴ James,³ John,² Thomas,¹) b. Marlboro, Mass. Feb. 11, 1789; d. Marlboro, Mch. 1873. He m. 1st, June 14, 1819, Mary Brown, who was b. Marlboro, Mass., Jan. 22, 1789, and d. Marlboro, Mch. 31, 1821; he m. 2nd, Oct. 22, 1822, Mrs. Silva Oakes who was b. Apr. 17, 1798 and d. Feb. 17, 1891.

CHILD: By 1st marriage:

- +1999. I. SIDNEY BROWN, b. Mch. 22, 1820.

916. JOSIAH GLEASON,⁶ (James,⁵ Joseph,⁴ James,³ John,² Thomas,¹) b. Marlboro, Mass., May 11, 1791; he m. in Marlboro Mch. 23, 1824, Almira, dau. of James and Sarah Oakes, who was b. in Bolton July, 1803, and d. Marlboro, Dec. 5, 1874.

CHILD:

2000. I. LUCY ELMIRA, b. Marlboro, 1825; m. in Marlboro, Mch. 17, 1844, Elvin, son of Samuel and Dorcas Howe, who was b. in Marlboro.

920. ANNA GLEASON,⁶ (James,⁵ Joseph,⁴ James,³ John,² Thomas,¹) b. Marlboro, Mass., Feb. 10, 1801; m. Sept. 20, 1829, Luke Rice, son of Jonah and Phoebe Rice, who was b. June 20, 1793, and d. Jan. 20, 1853. She d. June 14, 1847.

CHILDREN: All born in Marlboro, Mass.

2001. I. MARIA ELIZABETH RICE, b. Sept. 6, 1831; m. Feb. 17, 1849, Edward Rice.

2002. II. LAURA ANN RICE, b. Nov. 30, 1833.

2003. III. SUSAN ALVINA RICE, b. Sept. 16, 1835.

2004. IV. SOPHRONIA RICE, m. Sept. 7, 1845, Levi S. Brigham.

The printed records are evidently confused as to the birth and marriage dates of Sophronia Rice, given as the fourth child of Anna (Gleason) Rice.

921. BENJAMIN GLEASON,⁶ (James,⁵ Joseph,⁴ James,³ John,² Thomas,¹) b. Marlboro, Mass., Apr. 2, 1803; d. Oswego, N.Y. June 3, 1888. He m. in Troy, N.Y., Jan. 21, 1827, Ann Van Kueren, dau. of Casparus Van Kueren, who was b. Poughkeepsie, N.Y., and d. Oswego, N. Y., July 3, 1864.

CHILDREN:

+2005. I. SARAH KATHERINE, b. Troy, N.Y., Oct. 18, 1827.

+2006. II. HENRY, b. Troy, N.Y., 1834.

2007. III. MARY LOUISA, b. Oswego, N.Y., Mch. 1836; d. Oswego, Sept. 1839.

931. LUCY BIGELOW,⁶ (Rhoda Gleason,⁵ Joseph,⁴ James,³ John,² Thomas,¹) b. in Berlin, Mass., Mch. 10, 1788; m. Mch. 24, 1811, Luther Carter of Berlin, who d. in 1864. She d. Nov. 27, 1850.

CHILDREN: All born in Berlin, Mass.

2007a. I. IVORY CARTER, b. Feb. 29, 1812; m. Nov. 11, 1833, Olive Smith; he d. Nov. 6, 1850. She d. Jan. 30, 1887; two children.



Henry Gleason.
(No. 2006)

- 2007b. II. BETSEY CARTER, b. Mch. 20, 1814; m. Apr. 22, 1833, Ira Brigham; settled in Berlin, Mass., where she d. Apr. 12, 1856. He d. Feb. 11, 1892. They had three children, two of whom died in infancy.
- 2007c. III. HANNAH CARTER, b. Feb. 17, 1818; m. Oct. 12, 1836, Lewis H. Barnard. She d. May 16, 1851; he d. Jan. 19, 1851, aged 33 years. They had one child, a son.
- 2007d. IV. PERSIS CARTER, b. Mch. 15, 1821; m. Oct. 3, 1841, Thomas Pollard. She d. Dec. 9, 1896; two children.
- 2007e. V. LUCY CARTER, b. Oct. 27, 1825; m. April 20, 1843, Ezra S. Moore, who was b. Nov. 29, 1814; d. Feb. 24, 1895; four children.

932. SARAH BIGELOW,⁰ (Rhoda Gleason,⁵ Joseph,⁴ James,³ John,² Thomas,¹) b. in Berlin, Mass., Feb. 12, 1791; m. Apr. 16, 1809, Thomas, son of Silas and Sarah (Howe) Sawyer, who was b. in Berlin, June 10, 1785. They lived in Berlin, where she d. Feb. 9, 1833. He d. June 18, 1864.

CHILDREN : All born in Berlin, Mass.

2008. I. SILAS SAWYER, b. July 15, 1811; m. 1st, Apr. 16, 1835, Lucy, dau. of Amory and Lucy (Whitcomb) Holman, who was b. in Bolton, Mass., June 19, 1816, and d. July 10, 1848; m. 2nd, Oct. 31, 1849, Mary L. Holman, a sister of his first wife. She was b. Oct. 20, 1826; he had two children, both by 1st marriage.
- 2008a. II. ABEL SAWYER, b. May, 1813; m. Nov. 12, 1846, Lucy, dau. of John and Mary Goss, who was b. Lancaster, Mass., Sept. 28, 1816; one child.
- 2008b. III. MARY BIGELOW SAWYER, b. Aug. 19, 1815; m. May 7, 1836, Albert, son of William and Hannah (Moore) Babcock, who was b. Sept. 10, 1810. She d. Nov. 19, 1892. He d. Apr. 19, 1898; three children.

- 2008c. IV. SARAH HOWE SAWYER, b. May 18, 1818; m. Dec. 4, 1836, Amos, son of Amos and Persis (Howe) Sawyer, who was b. Mch. 10, 1808; he d. Aug. 15, 1866, and she m. 2nd, Apr. 27, 1870, Henry D. Coburn, who d. May 21, 1892. She had 13 children, all by 1st marriage.
- 2008d. V. BETSEY SAWYER, b. Mch. 21, 1820; m. in Boylston, Mass., Nov. 8, 1840, Elbridge Wheeler, who was b. in Bolton, Mass., July 10, 1819. She d. Mar. 21, 1872; four children.
- 2008e. VI. CLARISSA SAWYER, b. Apr. 20, 1822; m. Mch. 12, 1846, William P. Keyes, who was b. in Berlin, Oct. 11, 1821. She d. Aug. 16, 1854; four children.
- 2008f. VII. LUCY SAWYER, b. Feb. 22, 1824; m. Nov. 24, 1845, James Boyd; five children.

934. AARON BIGELOW,⁶ (Rhoda Gleason,⁶ Joseph,⁴ James,³ John,² Thomas,¹) b. April 29, 1796; m. May 13, 1827, Elvira Hapgood, who was b. Sept. 15, 1806.

CHILDREN :

- 2008g. I. GEORGE HENRY BIGELOW, b. Sept. 28, 1838; d. Aug. 31, 1860.
- 2008h. II. FRANCIS DANA BIGELOW, b. Oct. 22, 1844; d. Aug. 31, 1853.

935. SOPHIA BIGELOW,⁶ (Rhoda Gleason,⁶ Joseph,⁴ James,³ John,² Thomas,¹) b. in Berlin, Mass., Apr 2, 1798; m. as second wife, Sept. 28, 1818, Ephraim Goddard, husband of her deceased sister Mary. They lived in Berlin. He d. June 7, 1871. She d. Mch. 10, 1890.

CHILDREN :

All born in Berlin, Mass.

2009. I. BETSEY GODDARD, b. Mch. 8, 1820; d. Mch. 15, 1832.
- 2009a. II. WILLIAM F. GODDARD, b. May 29, 1822; d. Feb. 1878.
- 2009b. III. MARY GODDARD, b. July 19, 1825; m. Nov. 15, 1852, William Henry, son of William and Fanny (Fuller) Frye, who was b. in Berlin, Apr. 19, 1829.

- 2009c. IV. JOHN GODDARD, b. July 11, 1827; m. July 1, 1849, Frances Augusta, dau. of George and Mary Ann (Hapgood) Brigham, who was b. in Northboro, Mass., Mch. 27, 1833. He was a soldier in the Mexican War and also served for a short time in the Civil War. Three children.
- 2009d. V. ELVIRA GODDARD, b. Oct. 29, 1829; m. July 24, 1851, Baxter Fay Wheeler, b. Marlboro, Mass., Nov. 12, 1830. Four children.
- 2009e. VI. JABEZ GODDARD, b. July 22, 1832; m. Sarah Cotton of Nashua, N. H.
- 2009f. VII. ZILPHA GODDARD, b. Oct. 15, 1835; m. Nov. 13, 1851, George F. Frye, son of William and Fanny (Fuller) Frye, who was b. in Bolton, Mass., Sept. 25, 1831. She d. May 12, 1867, He d. June 1, 1873; five children.
- 2009g. VIII. MARCUS M. GODDARD, b. Apr. 28, 1840.
- 2009h. IX. SILAS EDWARD GODDARD, b. Berlin, Mass., Mch. 24, 1842; was a soldier in the Civil War, enlisted in Co. I., 36th Regt., Mass. Vols.; d. Camp Nelson, Kentucky, Sept. 10, 1863.
- 2009i. X. AUGUSTA GODDARD, b. May 22, 1844; m. Oct. 5, 1862, George H. Bruce. She d. Feb. 20, 1885; one child.

936. FRANCIS BIGELOW,⁶ (Rhoda Gleason,⁵ Joseph,⁴ James,³ John,² Thomas,¹) b. Berlin, Mass., Mch. 4, or 22, 1800; m. May 20, 1832, Angeline Morgan who was b. in Hampton, N. Y., Aug. 10, 1810. They settled first in Washington Co., N. Y., where they remained until 1840, when they removed to Onandaga Hill, N. Y. From there they removed in 1854 to Genesee, N. Y., and in Mch., 1859, to Orleans County, where he d., Apr. 16, of the same year. His widow m. 2nd, Andrew King.

CHILDREN: All born Hampton, N. Y.

2010. I. SARAH E. BIGELOW, b. Mch. 10, 1833; m. July 12, 1853, Philo B. Smith, who was b. Apr. 14, 1829; eleven children.

- 2010a. II. ANN BIGELOW, b. Jan. 3, 1834; m. Apr. 12, 1853, Robert Cathridge, son of Reuben and Electa (Miller) Cathridge, who was b. Marcellus, N. Y., Aug. 16, 1829; five children.
- 2010b. III. DON JUAN BIGELOW, b. Oct. 9, 1835; m. Sept. 25, 1862, Caroline A. Peatt, dau. of Benjamin S. and Dolly (Hewes) Peatt, who was b. in Barre, N. Y., Aug. 31, 1839; two children.
- 2010c. IV. MARIA BIGELOW, b. Apr. 3, 1837; d. June 29, 1852.
- 2010d. V. GEORGE FRANCIS BIGELOW, b. Onandaga Hill, N. Y., May 27, 1848; d. Feb. 22, 1864.

937. PERSIS BIGELOW,^o (Rhoda Gleason,⁶ Joseph,⁴ James,⁸ John,² Thomas,¹) b. Mch. 22, 1802; m. 1829, Ira Hapgood, son of Thomas and Mary (Witt) Hapgood, who was b. Jan. 17, 1805.

CHILDREN:

2011. I. CHRISTOPHER BANISTER HAPGOOD, b. Marlboro, Mass., Jan. 31, 1830; m. Sept. 26, 1855, Edna Wilkinson, who was b. Goshen, Conn., Sept. 14, 1837; nine children.
- 2011a. II. IRA DANA HAPGOOD, b. Feb. 23, 1832; d. Sept. 12, 1834.
- 2011b. III. LEVI HAPGOOD, b. Marlboro, Mass., Aug. 16, 1834; m. Framingham, Aug. 11, 1856, Rebecca Haddock, dau. of James and Anna (Frink) Haddock, who was b. Haverhill, Mass., Jan. 1, 1835; they reside in Haverhill; six children.
- 2011c. IV. AMANDA HAPGOOD, b. Nov. 17, 1836.
- 2011d. V. THOMAS DANA HAPGOOD, b. Bolton, Mass., Apr. 7, 1839; m. in Chateaugay, N. Y., Sept. 28, 1861, Martha Candace Asletine, dau. of Warren and Sabrina (Emery) Asletine, who was b. in Bangor, N. Y., Jan. 14, 1838; two children.
- 2011e. VI. MARY WITT HAPGOOD, b. Marlboro, Mass., May 28, 1841; m. Apr. 25, 1861, John H. Cummings, son of Joel and Eunice Cummings, who was b. Stow, Mass., Aug. 15, 1841; four children.

2011f. VII. LEWIS I. HAPGOOD, b. Marlboro, Mass., Oct. 19, 1844; m. Aug. 25, 1865, Mary Greene Wheeler, dau. of Samuel H. and Mary (Holder) Wheeler, who was b. in Berlin, Mass., May 25, 1847. He was a soldier in the Civil War, enlisted in the summer of 1864 in Co. C., 4th Mass. Heavy Artillery. Had three children.

2011g. VIII. SYLVIA HAPGOOD, b. Apr. 16, 1849; d. Feb. 26, 1865.

939. ABRAHAM BIGELOW,⁶ (Rhoda Gleason,⁶ Joseph,⁴ James,⁸ John,² Thomas,¹) b. in Berlin, Mass., June 8, 1806; m. Jan. 24, 1830, Eliza Sawyer of Berlin, where they resided for some years and about 1861, removed to Northboro, Mass. He was highly respected for his honest and upright character.

CHILDREN: All born in Berlin, Mass.

2012. I. MARY EUSEBIA BIGELOW, b. Mch. 10, 1831; d. May 7, 1834.

2012a. II. JONAS SAWYER BIGELOW, b. Dec. 26, 1833; m. Mch. 17, 1858, Cleora Flagg, dau. of of Joseph and Martha (Hastings) Flagg, who was b. Boylston, Mass., in 1834; ten children.

2012b. III. FRANKLIN E. BIGELOW, b. Feb. 29, 1836; m. Sept., 1859, Lucilla A. Loomis, dau. of William and Sarah (Johnson) Loomis, who was b. East Windsor, Conn., Mch. 22, 1842; she d. June 7, 1874; four children.

2012c. IV. JOSEPH BIGELOW, b. Nov. 13, 1838; d. Aug. 13, 1863

940. HORACE BIGELOW,⁶ (Rhoda Gleason,⁶ Joseph,⁴ James,⁸ John,² Thomas,¹) b. Berlin, Mass., Nov. 29, 1810; m. Oct. 14, 1834, Emma Sawyer. They settled in Berlin, where he d. on his 78th birthday, Nov. 29, 1888. She d. Apr. 25, 1890.

CHILDREN: All born in Berlin, Mass.

2013. I. JOEL ADDISON BIGELOW, b. 1837; d. Sept. 6, 1840.

2013a. II. LUCINDA SAWYER BIGELOW, b. Oct. 29, 1841; m. Apr. 5, 1859, Samuel Stratton, who was b. in Rindge, N. H. in 1840; nine children.

2013b. III. EDWIN J. BIGELOW, b. Dec. 8, 1844; was a soldier in the Civil War and was killed in battle near Petersburg, Apr. 3, 1865.

2013c. IV. ELEANOR E. BIGELOW, b. June 10, 1850; m. Dec. 1, 1868, Nelson Brusoe. She d. Jan. 7, 1873. One child.

A complete record of the succeeding generations of the descendants of Christopher and Rhoda (Gleason) Bigelow, will be found in Volume I, of the Genealogy of the Descendants of John White, compiled by Miss Almira L. White.

944. JEREMIAH GLEASON,⁰ (Silas,⁵ Joseph,⁴ James,³ John,² Thomas,¹) b. Marlboro, Mass., June 3, 1796; d. Washington, N. H. Nov. 3, 1887. He m. Mch. 25, 1823, Mrs. Patty Shedd of Stoddard, N. H. She d. June 19, 1859. He was a farmer and an honorable Christian man, beloved and respected by his fellow townsmen. He removed from Marlboro with his parents to Acworth, N. H., in 1798, and in 1822 to Washington, N. H.

CHILDREN: Born in Washington, N. H.

+2014. I. SILAS PERRY, b. Nov. 5, 1824.

+2014a. II. MARTHA E., b. Feb. 18, 1828; m. Joshua Philbrick.

947. JOSEPH GLEASON,⁰ (Silas,⁵ Joseph,⁴ James,³ John,² Thomas,¹) b. Mch. 22, 1802; d. Dec. 19, 1881. He m. Persis Gay, who was b. June 7, 1807, and d. Dec. 22, 1884.

CHILDREN:

2015. I. PERSIS E., b. July 24, 1832; m. Rufus Carey; d. Jan. 14, 1867.

2016. II. LUCINDA B., b. May 20, 1837; res. So. Acworth, N. H.

2017. III. JULIETTE, b. Apr. 30, 1836; m. Calvin D. Peck; removed to Blue Hill, Neb., where she died.

2018. IV. NEEDOM A., b. Mch. 16, 1839; d. Oct. 21, 1860.

2019. V. PORTHENIA A., b. Sept. 1, 1843; m. Dec. 9, 1865, Julius R. Crossett, who was b. Sept. 30, 1840, Duxbury, Vt.

948. GILBERT HOWE GLEASON,^o (Silas,^o Joseph,⁴ James,^o John,² Thomas,¹) b. So. Acworth, N.H., Apr. 26, 1804; d. Feb. 27, 1864. He m. Jane Metcalf.

CHILDREN:

- +2020. I. WILLIAM HENRY, b. July 21, 1851.
- 2021. II. CHARLES SUMNER, b. Oct. 19, 1856; d. Apr., 1886.

954. JOSEPH GLEASON,^o (Joseph,^o Joseph,⁴ James,^o John,² Thomas,¹) b. Lunenburg, Vt., Feb. 13, 1805; d. Colebrook, N.H. Apr. 9, 1877. He m. in Lunenburg, 1829, Fanny Patterson.

CHILDREN: All excepting last two b. Lunenburg, Vt.

- 2022. I. SUSAN, b. 1830; d. Lunenburg, 1831.
- +2023. II. GEORGE A., b. June 20, 1833.
- 2024. III. SUSAN ELIZABETH, b. 1836; d. 1838.
- 2025. IV. REBECCA HOWE, b. July 10, 1838.
- +2026. V. CHARLES HERBERT, b. Sept. 26, 1840.
- 2027. VI. HARRY, b. Colebrook, N.H., 1844; d. Colebrook, 1888.
- 2028. VII. KATE, b. Colebrook, 1848.

956. GEORGE GLEASON,^o (Joseph,^o Joseph,⁴ James,^o John,² Thomas,¹) b. Lancaster, N. H., Dec. 8, 1809; moved to Lunenburg, Vt. about 1814; m. in Lunenburg, Oct. 7, 1835, Sabrina W. Thomas. He d. in Lunenburg, May 26, 1895. He was a prominent man in the community; a farmer, Captain of Militia, a Deacon of the Baptist Church, and an earnest Christian man.

CHILDREN: All born in Lunenburg, Vt.

- 2029. I. SARAH N., b. Nov. 30, 1838; d. Dec. 1, 1838.
- 2030. II. HENRY G., b. May 9, 1841; d. Sept. 8, 1853.
- +2031. III. JOSEPH THOMAS, b. June 18, 1844.
- 2032. IV. ABBIE H., b. June 12, 1846; d. June 17, 1875.
- 2033. V. JAMES W., b. Nov. 16, 1850; d. Sept. 11, 1853.
- 2034. VI. ELIZA J., b. Nov. 19, 1854; m. Sept. 24, 1873, Fred Silsby.

961. JONATHAN GLEASON,^o (Jonathan,^o Isaac,⁴ Thomas,^o John,² Thomas,¹) b. Worcester, Mass., Apr. 9, 1772; d. Wor-

cester, May 3, 1838. He m. in Worcester, Feb. 28, 1797, Esther Smith, dau. of Robert and Elizabeth (Goodale) Smith, who was b. Worcester, Mch. 2, 1771, and d. Dec. 31, 1866.

CHILDREN: All born in Worcester, Mass.

2035. I. ROBERT SMITH, b. Nov. 13, 1797; m. Apr. 4, 1822, Anna Davis.
- +2036. II. JONATHAN, b. Dec. 11, 1799; d. July 30, 1840.
- +2037. III. PHILANDER, b. Mch. 20, 1802; m. Dolly Ranks.
2038. IV. MARY ANN FISKE, b. Apr. 19, 1804.
- +2039. V. HENRY, b. Apr. 29, 1807.
2040. VI. ELIZABETH GOODALE, b. June 27, 1809; m. Chas. Bullard of Winchendon, Nov. 4, 1834.
2041. VII. CHARLES FREDERICK, b. Nov. 22, 1812.
- +2042. VIII. BENJAMIN FRANKLIN, b. Mch. 31, 1816.

962 JOHN GLEASON,⁶ (Jonathan,⁵ Isaac,⁴ Thomas,³ John,² Thomas,¹) b. Worcester, Mass., Sept. 30, 1773; d. Worcester, Apr. 14, 1823. He m. in Worcester, Mch. 29, 1801, Polly Simonds, dau. of John and Abigail Simonds, who was b. Holden, Aug. 25, 1778, and d. in Worcester, Apr. 29, 1829.

CHILDREN:

2043. I. MARY FISKE, b. Mch. 9, 1802; m. Timothy Eaton May 12, 1825.
2044. II. ABIGAIL HARTWELL, b. Feb. 9, 1805.
- +2045. III. JOHN, b. Jan. 23, 1807; d. 1874.
2046. IV. SAMUEL SIMONDS, b. Nov. 3, 1808; d. June 21, 1826.
2047. V. JONATHAN, b. July 18, 1810.
2048. VI. JAMES FISKE, b. Oct. 31, 1814; d. Aug. 7, 1834.
2049. VII. ELIZABETH, b. Feb. 13, 1817.
2050. VIII. SARAH, b. Nov. 17, 1818.

965. MARY GLEASON,⁶ (Jonathan,⁵ Isaac,⁴ Thomas,³ John,² Thomas,¹) b. Dec. 19, 1779; m. Feb. 6, 1799, Ebenezer Willington, son of Ebenezer, Jr., and Esther (Bayden) Willington, who was b. Worcester, Mch. 30, 1773, and d. July 8, 1830.

CHILDREN: All born in Worcester, Mass.

2051. I. EBENEZER WILLINGTON, b. Feb. 16, 1800.
2052. II. MARY WILLINGTON, b. May 7, 1806; d. Apr. 12, 1832.

2053. III. REUBEN GLEASON WILLINGTON, b. May 21, 1808.
 2054. IV. JOSEPH CHADWICK WILLINGTON, b. Oct. 3, 1814.
 2055. V. ELIJAH FLAGG WILLINGTON, b. Aug. 29, 1817.

966. LUCRETIA GLEASON,⁶ (Jonathan,⁶ Isaac,⁴ Thomas,³ John,² Thomas,¹) b. Worcester, Apr. 5, 1782; m. Nov. 12, 1801, Tyler, son of Daniel and Rebecca (Putnam) Willington, who was b. in Worcester, Mass., Dec. 4, 1779.

CHILDREN:

2056. I. LUCRETIA WILLINGTON, b. Jan. 4, 1803; d. young.
 2057. II. LUCRETIA WILLINGTON, b. 1804; m. Mch. 8, 1824, Eber Gleason (No. 991) of Heath.
 2058. III. TYLER PUTNAM WILLINGTON, b. Nov. 7, 1819.

967. JAMES GLEASON,⁶ (Jonathan,⁶ Isaac,⁴ Thomas,³ John,² Thomas,¹) b. Worcester, Mass., Mch. 18, 1784; d. Worcester, Jan. 10, 1844. He m. 1st, Mch. 31, 1805, Susanna Simonds, dau. of John and Abigail Simonds, who was b. Holden, Mass., Apr. 8, 1784, and d. Worcester, Jan. 28, 1825. He m. 2nd, in Worcester, Dec. 27, 1825, Mary Smith, who was b. Feb. 13, 1794.

CHILDREN: By 1st marriage:

2059. I. JAMES, b. Mch. 31, 1806; m. Apr. 25, 1832, Eliza Dodge.
 †2060. II. STEPHEN HARTWELL, b. Nov. 16, 1807.
 2061. III. SUSANNA, b. July 1, 1810; d. Jan. 31, 1811.
 †2062. IV. ANDREW, b. Dec. 27, 1811; m. Celia Harwood.
 †2063. V. JONATHAN SIMONDS, b. Sept. 13, 1814.
 2064. VI. GARDNER, b. Sept. 1817; d. prob. about 1836.
 †2065. VII. LEONARD, b. June 21, 1821.

By 2nd marriage.

2066. VIII. GEORGE, b. Dec. 3, 1827; m. Sarah M. Preston.
 2067. IX. SAMUEL, b. Dec. 3, 1832; prob. killed in battle of Cold Harbor.

968. JOEL GLEASON,⁶ (Jonathan,⁶ Isaac,⁴ Thomas,³ John,² Thomas,¹) b. Worcester, Mass., May 10, 1786; d. Worcester, Oct. 8, 1852. He m. in Worcester, Feb. 12, 1815, Anna Eaton, dau. of William and Anna (Gates) Eaton, who was b. Worcester, Oct. 12, 1792, and d. Worcester, Nov. 1865.

Joel Gleason was in the War of 1812—Artillery Major. He was an athlete.

CHILDREN :

2068. I. WILLIAM EATON, b. June 2, 1816.
 +2069. II. HENRY, b. Sept. 7, 1817.
 2070. III. ELIZA ANN, b. June 27, 1819; d. Oct. 27, 1845.
 2071. IV. WM. FREDERICK, b. May 13, 1821.
 2072. V. MARY EATON, b. July 13, 1823.
 2073. VI. JONATHAN AUGUSTINE, b. June 19, 1825.
 2073a. VII. ENVIE.
 2073b. VIII. SARAH.
 +2074. IX. ASHLEY WHITE, b. Mch. 21, 1832.
 2075. X. JOEL ALEXANDER.

969. AZUBAH GLEASON,⁶ (Jonathan,⁵ Isaac,⁴ Thomas,³ John,² Thomas,¹) b. Worcester, Mass., June 22, 1788; m. Apr. 13, 1806, Shubael Chickering.

CHILDREN : All b. in Worcester, Mass.

2076. I. ELIZA CHICKERING, b. July 11, 1806-7.
 2077. II. REBECCA CHICKERING, b. July 9, 1808.
 2078. III. JOHN EDWIN CHICKERING, b. June 10, 1810.
 2079. IV. GEORGE CHICKERING, b. May 29, 1812.
 2080. V. TYLER CHICKERING, b. June 16, 1817.
 2081. VI. AMOS FLAGG CHICKERING, b. Nov. 22, 1819.
 2082. VII. ALMIRA CHICKERING, b. Oct. 11, 1822.

970. EUNICE GLEASON,⁶ (Jonathan,⁵ Isaac,⁴ Thomas,³ John,² Thomas,¹) b. Worcester, Mass., May 30, 1790; m. Apr. 4, 1819, Leonard Clark.

CHILDREN : Born in Worcester, Mass.

2083. I. WILLIAM LEONARD CLARK, b. Dec. 29, 1819.
 2084. II. NANCY HEARD CLARK, b. Nov. 2, 1821.
 2085. III. ABIGAIL FLAGG CLARK, b. Jan. 5, 1824.

Born in Rutland, Vt.

2086. IV. ELMIRA GLEASON CLARK, b. Nov. 4, 1829.
 2087. V. MARY CATHERINE CLARK, b. Aug. 7, 1832.

973. ISAAC BARBER,^o (Patience Gleason,^o Isaac,⁴ Thomas,^o John,² Thomas,¹) b. Aug. 28, 1769; m. about 1788, Rhoda Weatherhead, who was b. 1768; they resided in Guilford, Vt., where he d. Mch. 28, 1838. She d. Jan. 1, 1837.

CHILDREN :

- 2088. I. REUBEN BARBER, d. young.
- 2089. II. ABIGAIL BARBER, d. young.
- +2090. III. JOHN BARBER, b. Feb. 4, 1791.
- +2091. IV. ISAAC BARBER, b. Apr. 8, 1793.
- +2092. V. ASA BARBER, b. about 1795.
- +2093. VI. EBENEZER BARBER, b. May 10, 1799.
- +2094. VII. LUCINDA BARBER, b. July 1801.

974. JOHN BARBER,^o (Patience Gleason,^o Isaac,⁴ Thomas,^o John,² Thomas,¹) b. July 5, 1771; m. 1st, Mch. 3, 1796, Eunice Pike, who was b. Apr. 19, 1778. They resided at Heath, Mass. She d. Mch. 12, 1839, and he probably m. 2nd, a Miss Essex of North Adams.

CHILDREN :

- +2095. I. JOHN BARBER, b. Mch. 3, 1797.
- 2096. II. TIMOTHY BARBER, b. Nov. 3 or 4, 1798; d. Nov. 22 or 23, 1799.
- 2097. III. LEONARD BARBER, b. Oct. 21, 1800; m. — — —; d. Dec. 15 or 19, 1855. He left home when a boy; residence unknown by his family.
- +2098. IV. EUNICE BARBER, b. July 15, 1802.
- +2099. V. POLLY BARBER, b. Mch. 13, 1805.
- +2100. VI. EBENEZER BARBER, b. Mch. 10 or 16, 1807.
- +2101. VII. WILLARD BARBER, b. Apr. 15, 1809.
- 2102. VIII. OLIVE BARBER, b. Apr. 3, 1811; d. Dec. 27, 1833.
- +2103. IX. EMILY BARBER, b. Mch. 26, 1813.
- 2104. X. HARRIET BARBER, b. May 23, 1815; m. — — Edger-ton. They went west, and probably had no children. She d. soon after marriage, Nov. 3, 1838.
- 2105. XI. LEVI BARBER, b. June 23, 1817; d. June 15, 1837; unmarried.

975. MOSES BARBER,^o (Patience Gleason,^o Isaac,⁴ Thomas,⁴ John,² Thomas,¹) b. Mch. 14, 1773; m. 1802, Rebekah Butler, dau. of Isaiah and Elizabeth (Barber) Butler, who was b. in Greenbush, N. Y., Apr. 7, 1779. After the death of his father, Moses Barber lived for a time with his uncle Silas Barber of Peterboro, N. H., but in 1783 returned to his mother's home in Guilford, Vt. After his marriage he lived in Charlemont, where he d. June 1825. His wife d. Aug. 10, 1858.

CHILDREN :

- +2106. I. MOSES BARBER, b. June 30, 1803.
- +2107. II. TIMOTHY BARBER, } b. Mch. 12 or 23, 1805; un-
- 2108. III. PATIENCE BARBER, } married; lived with her sister Fannie; d. Sept. 12, 1879, in East Charlemont.
- +2109. IV. REBEKAH BARBER, b. Jan. 16, 1807.
- 2110. V. ELIZABETH BARBER, b. Nov. 8, 1808; d. unmarried Jan. 10, 1838, in Richville, N. Y.
- 2111. VI. SILAS BARBER, b. Nov. 18, 1810; d. May 5, 1811.
- 2112. VII. SOLOMON GLEASON BARBER, b. Apr. 3, 1812. m. Nancy Howard; d. in Columbus, Ohio, Nov. 14, 1889. He was a Baptist minister. No children.
- 2113. VIII. DAUGHTER, b. Mch. 6, 1814; d. Mch. 9, 1814.
- +2114. IX. LURILLA BARBER, b. Feb. 18, 1815.
- 2115. X. SON, b. Feb. 14, 1817; d. Mch. 3, 1817.
- +2116. XI. FANNIE LUCILDA BARBER, b. Apr. 16, 1820.

977. TIMOTHY ROOT,^o (Patience Gleason,^o Isaac,⁴ Thomas,⁴ John,² Thomas,¹) b. June 11, 1780; m. Feb. 18, 1802, Lydia Giles. They lived in Guilford, Vt.

CHILDREN :

- +2117. I. TIMOTHY ROOT, b. Nov. 29, 1802.
- +2118. II. JOSEPH GILES ROOT, b. Dec. 2, 1804.
- 2119. III. JARED ALEXANDER ROOT, b. Apr. 8, 1807; m. Susan Lamb. Resided in Cleveland, Ohio.
- +2120. IV. JARVIS ROOT, b. Oct. 3, 1809.
- 2121. V. MARTIN ROOT (DR.), b. Jan. 15, 1812; removed to Arkansas.



Rev. Solomon Gleason Barber.
(No. 2112)



Moses Barber.
(No. 2106)

2122. VI. ADDISON ROOT (Dr.), removed to Stanford, Ky.
 2123. VII. LYDIA ROOT, b. Mch. 27, 1817; m. Major Horton of Stanford, Ky.
 2124. VIII. NORMAN ROOT, b. Oct. 12, 1820; m. Mary Greenleaf. They resided in Shelburne Falls, Mass.; no issue.

989. SILAS GLEASON,⁶ (Solomon,⁵ Isaac,⁴ Thomas,³ John,² Thomas,¹) b. Heath, Mass., Mch. 15, 1792; m. 1st, ——— Clark; m. 2nd, Betsy Thatcher; m. 3rd, ——— ———. He resided in Colerain and Charlemont, Mass., and d. in the latter place July 28, 1856.

CHILDREN: By 1st marriage.

- +2125. I. SILAS ORESMUS, b. Colerain, Nov. 3, 1818.
 2125a. II. CYNTHIA AMELIA.
 2125b. III. LAURA, prob. d. young.

By 2nd marriage.

- 2125c. IV. THATCHER.
 2125d. V. WILSON.

By 3rd marriage.

- 2125e. VI. LAURA.

990. ABIJAH GLEASON,⁶ (Solomon,⁵ Isaac,⁴ Thomas,³ John,² Thomas,¹) b. Oct. 5, 1793; m. 1st, Apr. 2, 1816, Elizabeth Beviens, who was b. June 15, 1788, and d. Oct. 8, 1844. He and his wife were members of the Congregational Church. He m. 2nd, Amanda Clark. He d. Oct. 30, 1852.

CHILDREN:

2126. I. SOLOMON, b. 1816; m. Susannah Boardman; d. Nov. 6, 1846; no issue.
 2127. II. ELIZABETH JANE, b. May 23, 1818; m. Henry B. Hannum of Southampton. They had three children, two of whom d. in infancy; the other one, a son, is living with his wife and three children in Denver, Col.
 +2128. III. RUBIN, b. Aug. 11, 1820; m. Francis Jane Snow.
 +2129. IV. SUSAN A., b. Aug. 1, 1822; m. N. B. Reynolds.
 +2130. V. MARTHA ANN, b. June 12, 1824.

- +2131. VI. EDMOND, b. May 7, 1826; m. Lucinda D. Sumner.
- +2132. VII. ABIJAH WELLS, b. Mch. 21, 1828.
- +2133. VIII. ELLEN B., b. Apr. 17, 1830.
- 2134. IX. WILLIAM E., b. Nov. 4, 1831; d. Aug. 19, 1846.
- +2135. X. SAMUEL KENDRICK, b. Jan. 11, 1834.
- 2136. XI. CHARLES, b. Sept. 6, 1836; d. Aug. 5, 1838.

991. EBER GLEASON,⁶ (Solomon,⁵ Isaac,⁴ Thomas,³ John,² Thomas,¹) b. in Heath, Mass.; m. Worcester, Mass., Mch. 8, 1824, Lucretia, dau. of Tyler and Lucretia (Gleason) Willington, (See No. 2057) who was b. in Worcester, Jan. 4, 1804, and d. in Heath, Mch. 31, 1830.

After the death of his wife, Eber Gleason removed with his children, to Loraine, Hill Co., Illinois, where he d. Apr. 28, 1847.

CHILDREN:

- 2137. I. LUCRETIA, m. — Foote.
- 2138. II. ANN MARIA, m. — Legg.

992. WILLIAM GLEASON,⁶ (Solomon,⁵ Isaac,⁴ Thomas,³ John,² Thomas,¹) b. Sept. 12, 1805; m. Mch. 17, 1829, Lucy Taft, who was b. Dec. 8, 1810, and d. June 10, 1893. He was a member of the Baptist Church; was selectman and collector of Heath, Mass., and also Captain of militia. He d. Sept. 25, 1861.

CHILDREN:

- +2139. I. WILLIAM SULLIVAN, b. Heath, Mass., Sept. 23, 1830
- 2140. II. ADONIRAM J., b. Dec. 2, 1831; m. Sept. 11, 1853, Mrs. Brigham; d. July 28, 1866; was a soldier in the Civil War.
- 2141. III. GEORGE B., b. Sept. 7, 1833; d. Sept. 23, 1833.
- 2142. IV. LUCY M., b. Aug. 13, 1834; m. Jan. 17, 1853, Edward H. Gale.
- 2143. V. SARAH C., b. Aug. 13, 1836; m. Dec. 1, 1859, Mr. Jones; d. Feb. 26, 1861.
- 2144. VI. JOHN W., b. Aug. 21, 1838; m. Mch. 20, 1863, Sarah Bishop.
- 2145. VII. JAMES H., b. Mch. 19, 1840; d. Apr. 22, 1861; unmarried.

2146. VIII. CHARLES F., b. Dec. 5, 1841; m. Apr. 25, 1864,
Nellie Davis.
2147. IX. THOMAS S., b. June 5, 1843; was killed in the battle
of Bull Run, May 31, 1862.
2148. X. EDWARD H., b. Apr. 29, 1845; d. while in the
Army in New Orleans, Jan. 17, 1862; un-
married.
2149. XI. JULIA A., b. Aug. 29, 1847; m. 1869 or 1870, Fred
C. Reed.

995. SALLY GLEASON,^o (Solomon,^o Isaac,⁴ Thomas,^o John,^o
Thomas,¹) m. Oct. 30, 1811, Samuel Kendrick, son of Lieut.
John Kendrick, who was b. Jan. 3, 1777. They lived in Heath,
Mass., where he d. Apr. 2, 1834.

CHILDREN:

- 2149a. I. SOPHIA KENDRICK, b. Mch. 26, 1812.
- 2149b. II. ANSEL KENDRICK, b. Rowe, Mass., Sept. 10, 1813;
m. Fannie L. Barber. For record of family
see No. 2116.
- 2149c. III. SARAH KENDRICK, b. Nov. 24, 1815.
- 2149d. IV. KEZIAH KENDRICK, b. Jan. 1, 1818.
- 2149e. V. ABIGAIL KENDRICK, b. Nov. 4, 1819.
- 2149f. VI. SAMUEL KENDRICK, b. Heath, Mass., Jan. 7, 1823.
- 2149g. VII. ASA KENDRICK, b. Heath, Mass., Sept. 2, 1828.

1001. JOHN GLEASON,^o (Phinehas,^o Phinehas,⁴ Thomas,^o
John,² Thomas,¹) b. Worcester, Mass., Mch. 5, 1780; m. in Wor-
cester, Aug. 24, 1808, Sarah Harrington, dau. of Nathaniel and
Ruth (Stone) Harrington, who was b. Worcester Aug. 14, 1786.

CHILDREN:

2150. I. LOUISA, b. Jan. 4, 1809; m. Samuel A. Blake, Nov.
26, 1833.
2151. II. JOHN, b. Aug. 4, 1812.
2152. III. GEORGE RICHARDSON, b. Jan. 21, 1816.

1009. JEREMIAH GLEASON,^o (Phinehas,^o Phinehas,⁴
Thomas,^o John,² Thomas,¹) b. Oct. 22, 1798; m. Clarrissa —,
who was b. about 1800, and d. Sept. 20, 1837. He d. June 9,
1842.

CHILDREN :

2153. I. CYNTHIA E., d. v. 13, 1840, aged 17 years.
 2154. II. LUTHER, d. Dec. 31, 1845, aged 22 years.

If the above dates and ages are correct, these children must have been twins.

1023. JANE GLEASON,⁶ (Amasa,⁶ Solomon,⁴ Thomas,³ John,² Thomas,¹) b. June 30, 1801; m. Dec. 15, 1826, Jonathan Gillette, of Kingsville, Ohio. She d. Sept. 5, 1845.

CHILDREN :

2155. I. CHARLES GILLETTE, b. Oct. 10, 1827; d. Jan. 14, 1835.
 2156. II. HIMAN GILLETTE, b. Nov. 18, 1828; d. Dec. 2, 1828.
 2157. III. EMELINE GILLETTE, b. Nov. 5, 1829; m. Charles Perkins of Kingsville, Ohio, Mch. 23, 1858.
 2158. IV. ELIZA ANN GILLETTE, b. Sept. 4, 1831; m. Edwin Stoughton of E. Hartford, Conn., Mch. 15, 1857.
 2159. V. MARIA JANE GILLETTE, b. Nov. 30, 1833; d. Jan. 28, 1835.
 2160. VI. HENRY JONATHAN GILLETTE, b. Aug. 19, 1837; m. Rachel White Dec. 13, 1866.
 2161. VII. LAURA JANE GILLETTE, b. Dec. 10, 1841; d. July 18, 1844.
 2162. VIII. AUGUSTUS LEWIS GILLETTE, b. Nov. 10, 1844; res. E. Hartford, Conn.

1027. MARCENA GLEASON,⁶ (Ezra W.,⁶ Solomon,⁴ Thomas,³ John,² Thomas,¹) b. Center Lisle, N. Y., Jan. 6, 1797; d. Center Lisle Nov. 11, 1875. He m. in Center Lisle Oct. 1818, Matilda Briggs, who was b. in Berkshire Co., Mass.

CHILDREN : All born in Center Lisle, N. Y.

- 2163 I. JANE MATILDA, b. Jan. 21, 1823; d. Apr. 14, 1867.
 2164 II. MARSHALL MARCENA, b. Apr. 5, 1826.
 2165 III. WILLIAM JARVIS, b. May 13, 1828.
 2166 IV. EMMA ANN, b. Aug. 16, 1830; d. Mch. 30, 1882.
 2167 V. JOHN CARVER, b. Oct. 18, 1832.
 2168 VI. CHARLES ARAD, b. Jan. 18, 1835.

1028. MARCELUS GLEASON,⁶ (Ezra W.,⁵ Solomon,⁴ Thomas,³ John,² Thomas,¹) b. Center Lisle, N. Y. June 18, 1798; d. Toms River, N. J., June 16, 1883. He m. in Toms River, N. J., Abigail Howland, who was b. Hamden, Delaware Co., N. Y., in 1800, and d. Berkshire, N. Y., in Dec. 1852.

CHILDREN:

- +2169. I. OSCAR, b. Aug. 29, 1827, at Center Lisle, N. Y.
 +2170. II. EZRA FITCH, b. June 18, 1825.

1030. EZRA W. GLEASON, M. D.,⁶ (Ezra W.,⁵ Solomon,⁴ Thomas,³ John,² Thomas,¹) b. Apr. 30, 1804; m. Oct. 24, 1828, Fannie Hubbard.

CHILDREN:

2171. I. ALMA, m. Mr. Poole, Librarian in Northwestern University, Evanston, Ill.; now deceased.
 2172. II. FANNY, m. Mr. Brown.

1032. BENJAMIN H. GLEASON,⁶ (Ezra W.,⁵ Solomon,⁴ Thomas,³ John,² Thomas,¹) b. Lenox, Mass., June 8, 1808; d. Amboy, Ohio, Nov. 30, 1881. He married Sept. 30, 1832, Eleanor Guernsey, who d. in Amboy, Ohio, Feb. 15, 1891.

CHILDREN:

- +2173. I. CAROLINE E., b. July 9, 1834; m. Amasa Aldrich.
 2174. II. SARAH, b. Dec. 11, 1835; d. July 1, 1854.
 +2175. III. JAMES E., b. Nov. 2, 1838; d. Jan. 30, 1908.
 2176. IV. ANNIS, b. Apr. 5, 1845; m. Dec. 1867, Emory Ransom; no issue; adopted a boy and girl; reside Amboy, Ohio.

1034. LEVI W. GLEASON,⁶ (Ezra W.,⁵ Solomon,⁴ Thomas,³ John,² Thomas,¹) b. May 26, 1816; d. Mch. 26, 1890; m. —.

CHILDREN:

2177. I. GEORGE, resides Denver, Colo.
 2178. II. REUBEN.
 2179. III. MARCENA.
 2180. IV. FLORENCE, m. a Randall; resides in Solon, Cortland Co., N. Y.
 2181. V. ELLEN, m. a Darow; resides in Center Lisle, N. Y.

2182. VI. STELLA, m. a Case; resides in McGrawville, Cortland Co., N. Y.

2183. VII. ARLINE, m. a Dibble; resides McGrawville, Cortland Co., N. Y.

1035. WEALTHA GLEASON,⁰ (Ezra W.,⁵ Solomon,⁴ Thomas,³ John,² Thomas,¹) b. Jan. 29, 1819, Center Lisle, N. Y.; m. in Center Lisle, in 1838, Robert Smith.

CHILDREN :

2184. I. CHARLES L. SMITH, b. Aug. 11, 1842; is an M. E. minister; resides in Kirkwood, Mo.

2185. II. FRANK J. SMITH, b. Jan. 26, 1845.

2186. III. LINA A. SMITH, b. Aug. 15, 1854; m. C. B. Brewer; resides at Onarga, Ill.

2187. IV. HIRAM A. SMITH, b. Feb. 1, 1861; resides Chicago.

In later years Mrs. Wealtha Smith made her home with her son, Frank J. at 6438 Monroe Avenue, Woodlawn Park, Chicago, Ill.

1036. SUSAN P. GLEASON,⁰ (Levi,⁵ Solomon,⁴ Thomas,³ John,² Thomas,¹) b. Feb. 10, 1810; m. Oct. 2, 1834, Jared Merrill Root, son of Maj. Azariah and Cynthia (Ensign) Root, who was b. July 26, 1805. She d. Mch. 21, 1844.

CHILDREN :

2188. I. EDWARD A. ROOT, b. Mch. 7, 1842.

After the death of Susan P. Gleason her husband, Jared M. Root, m. 2nd, Nov. 16, 1846, Abby J. Pierce. He d. Apr. 9, 1855; no children by 2nd marriage.

1037. EBEN KNIGHT GLEASON,⁰ (Levi,⁵ Solomon,⁴ Thomas,³ John,² Thomas,¹) b. Dec. 31, 1813; m. 1st, June 7, 1843 Abby T. Gilbert, who was b. Apr. 24, 1811 and d. May 21, 1857; he m. 2nd, Oct. 27, 1858, Martha Lippitt, who was b. July 16, 1835 and d. Dec. 16, 1887.

CHILDREN :

2189. I. EDWARD KNIGHT, b. May 9, 1844.

2190. II. ELLEN MORGAN, b. Nov. 23, 1846.

2191. III. FRANK LIPPITT, b. May 13, 1862.

1040. ELISHA GLEASON,⁶ (Clark,⁶ Bezaleel,⁴ Thomas,⁵ John,³ Thomas,¹) b. Hubbardston, Mass., Sept. 26, 1797; m. Sept. 16, 1823, Barre, Mass., Harriett Bangs, dau. of Edwin, Jr. and Patty (Partridge) Bangs, who was b. Barre, Mass., July 28, 1805.

CHILDREN: All born in Barre, Mass.

2192. I. MILETUS, b. June 1, 1825.
 2193. II. GEORGE HENRY, b. June 7, 1831.
 2194. III. HARRIET ELIZABETH, b. Oct. 6, 1834; d. May 20, 1847.
 2195. IV. OLIVE MARIA, b. Apr. 1, 1839.

1049. HORACE BANCROFT,⁶ (Ephraim Bancroft,⁶ Esther Gleason,⁴ Isaac,³ Isaac,² Thomas,¹) b. Torrington, Conn., Sept. 30, 1791; m. Damaris P. Thompson of Mansfield, Conn. who was b. Aug. 1798. He d. Oct. 10, 1839.

CHILDREN:

2196. I. HELOISE BANCROFT, } twins d. 1847, aged 25 years.
 2197. II. HELEN BANCROFT, } d. aged 4 1/2 years.
 2198. III. MAHLON WING BANCROFT, b. Sept. 4, 1827; d. Sept. 17, 1852.
 2199. IV. HORACE BANCROFT, JR., b. Dec. 9, 1830; m. Sept. 13, 1858, Elizabeth Beach, who d. 1862. He d. Apr. 12, 1864.

This family all died of consumption.

1050. DR. REUBEN BANCROFT,⁶ (Ephraim Bancroft,⁶ Esther Gleason,⁴ Isaac,³ Isaac,² Thomas,¹) b. Torrington, Conn., Aug. 3, 1795. He studied medicine under Dr. Lyman of Torrington and Dr. Carrington of Colebrook, and became a very skillful surgeon. He m. Oct. 5, 1822, Angelina Bennett, who d. Oct. 17, 1848; he d. at Oxford, N.Y., 1847.

CHILD:

2200. I. CAROLINE P. BANCROFT, b. Oxford, N.Y., 1833; m. Fred C. Whipple.

1053. DYAR (prob. Noadiah) BANCROFT,⁶ (Noadiah Bancroft,⁶ Esther Gleason,⁴ Isaac,³ Isaac,² Thomas,¹) b. Torrington,

Conn., Apr. 12, 1786. He entered Yale College, 1805, but was graduated from Williams College in 1809. In 1813 he was admitted to the bar at Lenox; on May 26, 1815, he settled at Chesterfield and began the practice of law at that place, where he was also Postmaster for twenty years; Justice of the Peace for fifty years, and for twelve years, member of the State Legislature.

He m. May 25, 1815, Sally Hayes, dau. of Rutherford and Chloe Hayes of W. Brattleboro, Vt., who was b. Apr. 11, 1793. He d. Sept. 13, 1866. She d. Aug. 31, 1882.

CHILDREN :

+2201. I. HELEN BANCROFT, b. Aug. 12, 1816.

2202. II. TALCOTT BANCROFT, b. Dec. 24, 1821; resided in Chesterfield, Mass.; was in service in the Civil War, enlisted in Co. D, 37th Mass. Vol.

+2203. III. WILLIAM BANCROFT, b. Oct. 8, 1824.

2204. IV. EDWARD BANCROFT, b. Dec. 8, 1830.

Sally Hayes, mother of the above family, was an aunt of President Rutherford B. Hayes, who was the son of her youngest brother, Rutherford, Jr. and Sophia (Burchard) Hayes.

1055. DR. ERASTUS BANCROFT,⁰ (Noadiah Bancroft,⁶ Esther Gleason,⁴ Isaac,⁸ Isaac,² Thomas,¹) b. Oct. 31, 1790; m. Amanda Bradley. He d. May 30, 1869.

CHILDREN :

2205. I. CHARLES F. BANCROFT, m. Oct. 2, 1847, Emma Eaves.

2206. II. CAROLINE M. BANCROFT, m. — Phelps; resided in Wolcottville.

1058. CLARISSA BANCROFT,⁰ (Noadiah Bancroft,⁶ Esther Gleason,⁴ Isaac,⁸ Isaac,² Thomas,¹) m. a Mr. Seymour of Wolcottville.

CHILD :

2207. I. GEORGE SEYMOUR.

1061. DR. RULANDUS BANCROFT,⁰ (Oliver Bancroft,⁶ Esther Gleason,⁴ Isaac,⁸ Isaac,² Thomas,¹) b. in Newton, Conn., June 23, 1785. He studied medicine with his father and about

1811-12 removed to Elmira, N. Y. He m. in New London, Conn., Harriet Haggard, a cousin of Commodore Oliver H. Perry.

CHILDREN :

- 2208. I. ELIZABETH BANCROFT.
- 2209. II. HARRIET BANCROFT.
- +2210. III. LE GRAND BANCROFT, b. July 17, 1819.
- 2211. IV. GEORGE W. BANCROFT.
- 2212. V. ESTHER BANCROFT, m. Judge H. H. Harmon of Howell, Mich.

1062. LE GRAND BANCROFT,⁰ (Oliver Bancroft,⁵ Esther Gleason,⁴ Isaac,⁰ Isaac,² Thomas,¹) b. Newton, Conn., Apr. 8, 1789; m. 1816, Polly, dau. of Stephen and Sabra Burwell, who d. May 22, 1828. He studied law under Judge Chapman and began the practice of his profession in Waterbury, Conn. Later he removed to Pottsville, Pa. He d. in Marquette, Mich., May 4, 1864.

CHILDREN :

- 2212a. I. CATHARINE SOPHIA BANCROFT, b. Waterbury, Conn., Sept. 26, 1817; m. in Bridgeport, Conn., Dec. 26, 1837, George Burroughs.
- 2212b. II. ELIZABETH SARAH BANCROFT, b. in Berwick, Pa., July 22, 1821; m. June 11, 1846, Stephen R. Gay. She d. in Detroit, Mich., Nov. 17, 1863.

1064. AZUBAH GLEASON,⁰ (Isaac,⁵ Isaac,⁴ Isaac,⁸ Isaac,² Thomas,¹) b. Sept. 1, 1777; m. Dec. 28, 1802, Hezekiah Allen, who was b. in East Windsor, Conn., Sept. 7, 1777; she d. May 6, 1808.

CHILDREN :

- +2213. I. HEZEKIAH ALLEN, b. Feb. 27, 1804.
- 2214. II. HENRY ALLEN, b. Sept. 4, 1805; d. Sept. 28 or Oct. 7, 1805.
- +2215. III. ISAAC GLEASON ALLEN, b. Jan. 6, 1807.
- 2216. IV. AZUBAH GLEASON ALLEN, b. Apr. 24, 1808; m. Apr. 28, 1840, Nathaniel P. Heath, by whom she had two children. He d. Aug. 7, 1846, and she m. 2nd, May 8, 1856, at Vernon, Conn., Thos. Lendrum.

After the death of Azubah Gleason her husband, Hezekiah Allen, m. 2nd, in Vernon, Conn., June 3, 1810, Nancy (Paine) Russell, (widow), by whom he had eight children. She was the dau. of John and Damaris (Hill) Paine, and widow of Augustus Russell.

Hezekiah Allen d. Mch. 11, 1846. He was the son of Hezekiah and Abigail (Bartlett) Allen, and a descendant of Samuel Allen, the Emigrant, the line of descent being: Hezekiah,⁶ Hezekiah,⁶ Joseph,⁴ Samuel,³ John,² Samuel¹.

Samuel Allen (sometimes spelled Allyn) the Emigrant, was b. in Braintree, Essex Co., England, about 1588, and came to Cambridge, Mass., in 1632; later he removed to Windsor, Conn. He was a brother of Col. Matthew Allyn (Allen) of Cambridge, and Deacon Thomas Allyn (Allen) of Middleton, Conn.

1065. ISAAC GLEASON,⁶ (Isaac G.,⁶ Isaac,⁴ Isaac,³ Isaac,² Thomas,¹) b. Sept. 2, 1779; was a musician; lived in Worthington, Mass., until about 1850, when he moved to Liverpool, N. Y., where he lived a number of years; then removed to Hinsdale, Mass., where he d. He m. in Middlefield, Mass., Nov. 21, 1805, Sally Dickson, dau. of James and Margaret Dickson, who was b. Oct. 30, 1780.

CHILDREN:

- 2217. I. HARRY DICKSON, b. June 17, 1807.
- +2218. II. ISAAC GILLETTE, b. Oct. 15, 1810.
- 2219. III. INDEPENDENCE, b. Aug. 17, 1812; m. Miss Bartlett; no issue.
- +2220. IV. MUNROE, b. Aug. 16, 1814.
- +2221. V. DARWIN, b. May 23, 1816.
- 2222. VI. HARMONY, b. Mch. 29, 1819; d. Sept. 5, 1821.
- 2223. VII. ALONZO, b. Dec. 2, 1820; d. Sept. 18, 1821.

1066. MARTHA GLEASON,⁶ (Isaac,⁶ Isaac,⁴ Isaac,³ Isaac,² Thomas,¹) b. Aug. 9, 1781; m. John Dickson; lived in Middlefield, Mass., for a number of years; moved to Liverpool in 1835, where they lived until 1865, then moved to Beloit, Wis., where both Mr. and Mrs. Dickson died.

CHILDREN:

- 2224. I. MARTHA DICKSON.

2225. II. CHARLOTTE DICKSON.

2225a. III. JOHN W. DICKSON.

1069. HORACE GLEASON,⁰ (Isaac G.,⁵ Isaac,⁴ Isaac,³ Isaac,² Thomas,¹) b. Middlefield, Mass., about 1785; bp. May 14, 1806; d. Chester, Mass., about 1880. He m. Hulda Gillett Sept. 11, 1814.

He was a boot and shoe maker, and moved to Worthington, Mass., where his children were born.

CHILDREN: (Not in order of birth.)

+2226. I. HENRY HORACE, b. Apr. 25, 1819.

+2227. II. ISAAC, b. Jan. 11, 1824.

2228. III. SOLOMON, d. young.

2229. IV. AMANDA, b. Sept 10, 1815; d. Worthington.

2230. V. EMILY, res. Springfield, Mass.

2231. VI. NANCY, res. Chester, Mass.

2232. VII. JULIA, m. and had two daughters.

1070. IRA GLEASON,⁰ (Isaac G.,⁵ Isaac,⁴ Isaac,³ Isaac,² Thomas,¹) m. Mary Flint. He went to Enfield, Conn., when a young man for a short time; then in 1812 to Liverpool, N. Y., where he lived until his death. He was engaged in salt manufacturing and was also a farmer and boatman.

CHILDREN:

2233. I. LUCIUS, b. Dec. 8, 1819; d. Jan. 3, 1893; unmarried.

+2234. II. AZUBA, b. Mch. 27, 1822;

+2235. III. WILLARD, b. July 16, 1823; d. July 21, 1883.

+2236. IV. CAROLINE, b. Sept. 27, 1825.

+2237. V. WILLIAM, b. July 16, 1827.

2238. VI. ORSON, b. Dec. 17, 1828; unmarried.

+2239. VII. SARAH, b. May 4, 1831; d. July 1858..

+2240. VIII. MARY, b. Sept 1, 1834; d. Apr. 1857.

2241. IX. MARTHA, b. Sept. 27, 1836.

2242. X. EDWARD, } b. Aug. 21, 1838; d. Dec, 22, 1871.

2243. XI. EDWIN, } d. 1886.

Lucius Gleason, the eldest son of this family was a successful business man in Liverpool, N. Y. He began his business career as a clerk in a general store, of which he later became owner and

proprietor; he was also engaged in numerous enterprises in his home town, and when the Third National Bank of Syracuse, N.Y., was organized, he was a member of the Board of Directors, and later, in 1871, was elected its president, which office he held until his death.

He was active in charitable and philanthropic work, as well as business enterprises and was liberal in his gifts both of time and money.

1071. PARCEY GLEASON,⁶ (Isaac G.,⁵ Isaac,⁴ Isaac,³ Isaac,² Thomas,¹) b. May 14, 1806; m. Isaac Follette and moved to Worthington, Mass., where she d.

CHILDREN :

2244. I. FARDIS FOLLETTE.

2245. II. SAMANTHA FOLLETTE.

1079. LATHROP B. GLEASON,⁶ (Jonah,⁵ Joseph,⁴ Isaac,³ Isaac,² Thomas,¹) b. Enfield, Conn., Jan. 8, 1795; d. Westfield, Mass., May 20, 1867. He m. in Windsor, Conn., 1st, Clarissa, dau. of Justus and Anna (Kellogg) Grant, who was b. Windsor, 1796, and d. Wapping, Conn., Apr. 8, 1826. He m. 2nd, in E. Windsor, Mch. 3, 1827, Martha Talcott, who was b. Vernon, Conn., July 9, 1801, and d. Newton, Mass., Dec. 14, 1886.

CHILDREN : By 1st marriage; b. E. Windsor, Conn.

+2246. I. FREDERIC LATHROP, b. Dec. 5, 1820.

2247. II. GIRARD FRANCIS, b. Apr. 10, 1823; m. Mary Ann Bradford of Hartford, Conn.; d. Hartford, July, 1889; no issue.

By 2nd marriage.

+2248. III. MARTHA, b. E. Windsor, Dec. 22, 18—.

+2249. IV. MARY, b. Westfield, Mass., Nov. 3, 1831.

2250. V. MARGARET, b. Westfield, Nov. 4, 1834; m. George Howard.

1084. JONAH GLEASON,⁶ (Jonah,⁵ Joseph,⁴ Isaac,³ Isaac,² Thomas,¹) b. Sept. 25, 1807; m. Sept. 6, 1835, Rebecca Little, who was b. Apr. 23, 1805, and d. Sept. 13, 1889. He d. Feb. 29, 1884.

Jonah Gleason graduated from Union College in 1835, and for a number of years was engaged in teaching school in Mass., New York, Ohio and Iowa. In the latter state he was for twelve years Public Surveyor. In Mch. 1865 he removed to Dalton City, Ill. (Another record mentions his having lived in Milan, Macon Co., Illinois.)

CHILDREN :

- +2251. I. HENRY MILTON, b. 1838 ; m. Alma Belle Magruder.
 2252. II. PAYSON EDWARDS, b. 1840 ; m. and lives in Boulder, Colo.
 +2253. III. GEORGE ROSSITER, b. 1842 ; m. Martha Emma Hines.
 +2254. IV. HARRIET JULIA, b. 1851 ; m. Adam Dieson.

Also two other children who died in infancy.

1088. JACOB GLEASON,⁶ (Jacob,⁵ Jacob,⁴ Isaac,³ Isaac,² Thomas,¹) b. Benson, Vt., Feb. 15, 1796 ; m. in 1826 Sarah Eaton of Chester, N. Y. In 1840 he moved to Pa., and for some years worked in the iron works in Astonville and Blossburgh, Pa. He d. in Canton, Pa., in 1869 aged 73. His wife Sarah d. in Canton in 1882, aged 86 years.

CHILDREN :

- +2255. I. LEROY, b. Nov. 16, 1829, in Bolton, Warren Co., N. Y.
 (Also two sons and two daughters who died in infancy.)

1089. EDMUND GLEASON,⁶ (Jacob,⁵ Jacob,⁴ Isaac,³ Isaac,² Thomas,¹) b. 1808 ; moved from Benson Vt., to Pa. in 1841, and settled on a farm in the woods in Union township, Tioga Co. In 1842 he m. Mrs. Jane Smiley, a widow. He d. in the winter of 1884, aged 76 years.

CHILD :

2256. I. LUCY.

1101. JAMES HUBBARD GLEASON,⁶ (Benoni,⁵ Jacob,⁴ Isaac,³ Isaac,² Thomas,¹) b. Apr. 27, 1799 ; m. Esther Resseguire, who was b. Oct. 27, 1799, and d. Dec. 24, 1882. He d. in Benson, Vt., Aug. 24, 1883.

CHILDREN :

+2257. I. ROLLIN, b. Nov. 27, 1825.

2258. II. SARAHETTE, b. Nov. 27, 1829; d. Apr. 10, 1847.

1104. CHARLOTTE GLEASON,⁶ (Benoni,⁵ Jacob,⁴ Isaac,³ Isaac,² Thomas,¹) b. Apr. 27, 1805; m. Jan. 27, 1825, Levi Barber of Hubbardston, Vt. He d. in 1869; she d. July 2, 1881.

CHILDREN :

+2259. I. HENRY GLEASON BARBER, b. Nov. 18, 1825.

+2260. II. RODNEY BARBER, b. Dec. 10, 1826.

1112. HIRAM S. GLEASON,⁶ (Shermon C.,⁵ Jacob,⁴ Isaac,³ Isaac,² Thomas,¹) b. Benson, Vt., Nov. 2, 1816; m., but name of wife not learned. He d. June 14, 1896.

CHILD :

• 2261. I. ABNER, b. 1865; lives in Texas.

1113. CALEB G. GLEASON,⁶ (Sherman C.,⁵ Jacob,⁴ Isaac,³ Isaac,² Thomas,¹) b. Benson, Vt., May 31, 1818; d. Malone, N. Y., May 30, 1893. He m. in Malone, N. Y., Feb. 21, 1850, Minerva Bradish, dau. of Luther and Olive (Kennedy) Bradish, who was b. Malone, N. Y., Jan. 31, 1829, and d. in Malone Feb. 23, 1891.

CHILDREN :

2262. I. FREDERICK ELISHA, b. Sept. 23, 1851; d. Oct. 13, 1889.

+2263. II. ERNEST CALEB, b. July 10, 1854.

Caleb G. Gleason was a farmer. In 1882 he moved to Malone, N. Y., where he lived until 1891, after which time he made his home with his son, Ernest Caleb. He held a number of positions of trust and honor in Malone. His eldest son, Frederick E., was a dentist and mining expert. He learned his profession in Malone, practiced in Canton, N. Y., Deer Lodge City and Butte City, Mont. Removed to Montana in 1875, where he devoted his time to the work of a mining expert. He was fatally burned in a large fire in Butte City, Mont. in 1889, while trying to save some of his books and papers.

1115. LYDIA W. GLEASON,^o (Sherman C.,^o Jacob,⁴ Isaac,^o Isaac,^o Thomas,¹) b. Benson, Vt., Sept. 10, 1824; m. about 1848, Wm. Schoolcraft, who d. 1862. She d. Aug. 17, 1862.

CHILDREN:

2264. I. HIRAM SCHOOLCRAFT, d. 1883.

2265. II. EMILY SCHOOLCRAFT, m. a Mr. Frisbie, and resides in a suburb of Washington, D.C.

1116. SARAH EMILY GLEASON,^o (Sherman C.,^o Jacob,⁴ Isaac,^o Isaac,^o Thomas,¹) b. Malone, N.Y., Sept. 18, 1828; m. Sept. 19, 1853, John Stebbins, Jr., who was b. Mch. 10, 1829, and d. Sept. 12, 1872. She d. Mch. 9, 1862.

CHILDREN:

2266. I. ALICE GLEASON STEBBINS, b. Sept. 11, 1855.

2267. II. ALMA FILIA STEBBINS, b. Aug. 14, 1859.

1120. HARRIET E. GLEASON,^o (Sherman C.,^o Jacob,⁴ Isaac,^o Isaac,^o Thomas,¹) b. Malone, N. Y., Dec. 18, 1837; m. May 17, 1872, Nathaniel P. Dickenson. They removed to Wood River, Neb.

CHILDREN:

2268. I. ARDELIA RHODA DICKENSON, b. May 26, 1873; d. Feb. 3, 1898.

2269. II. ALMA FILIA DICKENSON, b. Jan. 27, 1875; d. Jan. 28, 1896.

2270. III. ADA J. DICKENSON, b. Feb. 7, 1877.

2271. IV. ELLEN F. DICKENSON, b. Nov. 16, 1878.

1121. JABEZ ORNAN GLEASON,^o (Thomas,^o Thomas,⁴ Thomas,^o Isaac,^o Thomas,¹) b. Aug. 17, 1765, Farmington, Conn., d. Sandisfield, Mass., Nov. 2, 1843; he m. in West Simsbury, Conn., Sept. 30, 1792, Wealthy, dau. of John, Jr. and Isabell (Eggleston) Hill, who was b. in West Simsbury, Mch. 10, 1767 and d. Sandisfield, Nov. 22, 1852. He resided in Northington (now Avon) until about 1800, when he removed to Simsbury, Conn. where he lived until 1819; from there he went to Sandisfield, Mass., where he bought a farm and spent the remainder of his life. He was a deacon in the Congregational Church, and a devoted Christian.

CHILDREN :

- +2272. I. CHLOR, b. Sept. 2, 1795.
- 2273. II. ORNAM M., b. Jan. 1, 1798 ; d. July 12, 1806.
- +2274. III. TRUMAN H., b. Dec. 19, 1799.
- +2275. IV. WEALTHY S., b. June 3, 1803.
- +2276. V. EDWIN JOHN, b. Nov. 23, 1805.
- +2277. VI. ROMAN K., b. July 8, 1810.
- +2278. VII. ORNAM M., b. Aug. 22, 1812.

1125. DANIEL MUNSON GLEASON,⁰ (David,⁶ Thomas,⁴ Thomas,⁸ Thomas,² Isaac,² Thomas,¹) b. Feb. 24, 1774 ; m. Abigail Woodruff.

CHILDREN :

- 2279. I. AMON.
- 2280. II. SUSAN.

(Perhaps others. He removed to Vermont about 1800.)

1126. DAVID HART GLEASON,⁰ (David,⁶ Thomas,⁴ Thomas,⁸ Isaac,² Thomas,¹) b. Sept. 8, 1776 ; m. Nov. 26, 1798, Isabel North, dau. of Deacon Asa North, who was b. Feb. 22, 1780. He was a farmer and taught school in the winter season for a number of years. He d. May 6, 1850 ; after his death his widow, Isabel, resided with her son, Hiram N. Gleason, in Sherman, Chautauqua, N. Y., where she d. Oct. 1, 1854, aged 74 years.

CHILDREN :

- +2281. I. HIRAM NORTH, b. Sept. 17, 1800.
- 2282. II. NANCY MARIA, b. Oct. 20, 1803.
- +2283. III. ASAHUEL, b. May 12, 1806.

1127. PETER BUEL GLEASON,⁰ (David,⁶ Thomas,⁴ Thomas,⁸ Isaac,² Thomas,¹) b. Mch. 26, 1780 ; m. 1st, Oct. 9, 1803, Anna, dau. of Deacon Isaiah North ; m. 2nd, Nov. 16, 1845, Laura G. Wolcott. He d. 1869.

CHILDREN : All by 1st marriage.

- +2284. I. HENRY BUEL, b. June 27, 1804.
- +2285. II. MARY ANN, b. Aug. 20, 1806.
- 2286. III. JOHN NORTH, b. June 1, 1810 ; d. July 10, 1860 ; was a printer in Hartford, Conn.

2287. IV. SARAH JANE, b. Sept. 26, 1815; teacher, Morristown, N.Y.

2288. V. ALFRED BUEL, b. Dec. 1, 1817; d. Hartford, Jan. 24, 1842; was a printer.

Peter Buel Gleason, the father, was a printer, and in Jan., 1803, with Mr. Samuel Lincoln, he opened a printing and book selling establishment, under the firm name of Lincoln & Gleason, which continued until Mr. Lincoln's death in 1809. In 1811, Mr. Gleason, with his brother Elon, established the firm of Peter B. Gleason & Co., which continued until 1839, when Mr. Gleason retired.

1128. JAMES ALFORD GLEASON,⁶ (David,⁵ Thomas,⁴ Thomas,³ Isaac,² Thomas,¹) b. Nov. 26, 1781; m. Feb. 27, 1809, Rhoda Johnson. They removed to Sherman, Chautauqua Co., N. Y. about 1824. He d. Sept. 30, 1839. Rhoda, his widow, d. June 23, 1850.

CHILDREN :

2289. I. CAROLINE, b. Farmington, Conn., Jan. 4, 1810.

2290. II. WILLIAM, b. Farmington, Sept. 5, 1814.

1129. THOMAS GLEASON,⁶ (David,⁵ Thomas,⁴ Thomas,³ Isaac,² Thomas,¹) b. Mch. 29, 1785; m. Dec. 7, 1806, Elizabeth Curtis, dau. of Gideon Curtis.

CHILDREN :

2291. I. ELIZA ANN, b. 1807; d. Dec. 11, 1811.

+2292. II. CHARLOTTE, b. 1809; m. Dr. Owen.

+2293. III. GEORGE, b. Nov. 11, 1810.

2294. IV. ELIZABETH, b. 1812; m. John Loomis; d. Feb. 1848.

2295. V. THOMAS MILLS, b. 1815; resided in La Porte, Ind.

2296. VI. NORMAN CURTIS, b. 1817; drowned on a steamboat, of which he was the engineer, on the Ohio river, near Cincinnati, in 1843, aged 26.

Mr. Gleason, the father, was a farmer, but taught school for several winters. In 1814 he was in active service as Quartermaster in Col. Brainard's regiment, detailed for defense of the coast. Later he was appointed Div. Quartermaster under Maj. Gen. Solomon Cowles.

In 1820 he removed to Homer, Cortland Co., N. Y., where he resided until 1843, when he removed to Lima, Rock Co., Wis. Elizabeth, his wife, d. in Homer, N. Y., May 15, 1828, aged 39 years. He d. Feb. 1864.

1130. ELON GLEASON,⁶ (David,⁵ Thomas,⁴ Thomas,³ Isaac,² Thomas,¹) m. Jan. 17, 1821, Sarah, dau. of James Beldon of East Hartford. In 1813 he served as Sergeant of an Artillery Co., which was called to New London for defense of the coast. He was on duty at this time, about forty days.

In 1816 he was appointed Aide-de-Camp to the General of the Cavalry Brigade. In 1818 the General Assembly commissioned him Brigade Major and Inspector, in which capacity he served for two or three years, when he resigned.

For nearly thirty years he was in partnership with his brother in the printing and book selling business, and when the partnership was dissolved in 1839, he carried on the business himself until 1854, when he retired.

CHILDREN :

2297. I. SARAH ELIZABETH, b. Feb. 17, 1822.
 +2298. II. HENRIETTA SMITH, b. Mch. 27, 1827.

1131. AUSTIN GLEASON,⁶ (David,⁵ Thomas,⁴ Thomas,³ Isaac,² Thomas,¹) b. Nov. 22, 1788; m. Nov. 12, 1812, Julia Hart, dau. of Linus Hart, who was b. Sept. 23, 1791. He removed to Homer, Cortland Co., N. Y., about 1824, where he resided about three years, when he removed to Sherman, Chautauqua Co., N. Y. He d. Feb. 18, 1853.

CHILDREN :

2299. I. AMANDA, b. Farmington, Conn., Aug. 19, 1813.
 +2300. II. EDWARD B., b. Farmington, Conn., Aug. 19, 1815.
 +2301. III. LUCIUS H., b. Farmington, Conn., Jan. 26, 1819.
 2302. IV. MARY ANN, b. Homer, N. Y., May 6, 1825.
 2303. V. HARRIET E., b. June 25, 1827; d. May 2, 1849.
 2304. VI. JULIA LOUISA, b. Sherman, N. Y., Oct. 15, 1829.
 2305. VII. MARTIN A., b. Sherman, N. Y., Nov. 17, 1833.
 2306. VIII. THOMAS E., b. Sherman, N. Y., Feb. 22, 1840.

1136. WILLIAM GLEASON,⁶ (James,⁵ Thomas,⁴ Thomas,³ Isaac,² Thomas,¹) b. Aug. 26, 1784; m. Sila D. Seeley of Sheffield, Mass., dau. of Seth Seeley, formerly of Litchfield. She was b. Feb. 25, 1791. He resided in Roxbury, N. Y., and d. Feb. 5, 1859.

CHILDREN:

2307. I. LOVINA DRAKE, b. Oct. 24, 1810; m. Ariel Howard; had a family and resided in Catteraugus Co., N. Y.
2308. II. HULDAH, b. Oct. 18, 1812; d. unmarried, aged 24.
2309. III. NELSON, b. Oct. 6, 1814; resided at Roxbury, N. Y.
2310. IV. EMELINE H., b. Nov. 8, 1816; m. Chas. D. Wickes.
- +2311. V. WILLIAM, b. Jan. 4, 1819.
2312. VI. MELINDA, b. May 21, 1821; d. aged seven years.
2313. VII. LAFAYETTE, b. Sept. 12, 1824; m. Caroline A. Bouck of Middleboro, N. Y.; merchant; d. July 12, 1850.
2314. VIII. ELIZA JANE, b. Nov. 6, 1826.
2315. IX. SARAH ANN, b. Sept. 17, 1828.
2316. X. FRANKLIN, b. Jan. 4, 1831.
2317. XI. SILA, b. July 27, 1735; d. Jan. 27, 1837.

1137. JAMES GLEASON,⁶ (James,⁵ Thomas,⁴ Thomas,³ Isaac,² Thomas,¹) b. Oct. 2, 1786; resided in Broome Co., N. Y.; m. Mch. 1819, Martha White of Roxbury, N. Y. He d. Oct. 1839, aged 53. His widow m. a second time.

CHILDREN:

2318. I. OMAR, b. 1821; m. Sally Craver of Broome Co., N. Y.; resided in Colesville, same County; merchant; had five children.
2319. II. WESLEY W., b. 1823; m. Sarah J. Rosevelt; was a lawyer, and resided in Fulton Co., N. Y.; member of legislature of New York 1854-55.
2320. III. FRIEND S., b. 1826; removed to Canada.

1138. WALLIS GLEASON,⁶ (James,⁵ Thomas,⁴ Thomas,³ Isaac,² Thomas,¹) b. Aug. 2, 1788; m. Jan. 1810, Elspeth Daniel of Roxbury, N. Y. He removed to Iowa, where he d. soon after his arrival, Oct. 25, 1839, aged 51. His wife d. about 1832.

CHILDREN :

2321. I. RUBY, b. Mch. 1811; m. Grove Van Horn of W. Stockbridge, Mass., where they resided.
2322. II. NANCY, b. 1813; m. Samuel Slocum of Northumberland, Saratoga Co., N. Y., where they resided. Had a large family.
2323. III. CYRUS KING, b. 1815; went to Texas in 1835, and was taken prisoner by the Mexicans; suffered by their cruelty, but finally escaped by digging under the prison walls; got aboard a vessel and arrived in New York in June 1844; visited his friends and went back to Texas, where he d. of cholera in 1849, aged 34, years.
2324. IV. DAUGHTER, d. when two years of age.
2325. V. HELENA, b. 1818; m. Mr. Hubbard; lived in Iowa.
2326. VI. JAMES, b. 1820; removed to Iowa, where he m. and had a family.
2327. VII. MARJORY, b. 1823; m. in 1839 John Reed; had several children; resided in W. Stockbridge.

Wallace Gleason, a grandson of Wallis, resided in McPherson Co., Kansas, of which county he was elected Sheriff in 1887.

1139. FISHER GLEASON,⁰ (James,⁰ Thomas,⁴ Thomas,³ Isaac,² Thomas,¹) b. Torrington, Conn., Oct. 23, 1790; m. Mch. 10, 1810, Sally Harley of Roxbury, N. Y. He d. Mch. 19, 1846, aged 56. His widow lived in Roxbury, N. Y.

CHILDREN :

2328. I. CANDACE, b. Dec. 15, 1810; m. in 1831 Rulif Rulifson of Schoharie Co., N. Y. She d. Nov. 28, 1842; had four children.
2329. II. ROMAN H., b. Sept. 25, 1814; m. and had two sons and two daughters; d. Feb. 28, 1881.
2330. III. LOVINA, b. 1817; d. at age of 25.
2331. IV. HARRIET, d. young.
2332. V. MARY, d. young.
2333. VI. NANCY.
2334. VII. CAROLINE.

1140. LUCRETIA GLEASON,⁰ (James,⁰ Thomas,¹ Thomas,⁰ Isaac,⁰ Thomas,¹) b. in Rensselaerville, N. Y., Dec. 24, 1796; m. 1811, Edward Jump. She d. Apr. 14, 1834, aged 38 years.

CHILDREN :

- 2334a. I. PEARLY JUMP.
- 2334b. II. JAMES JUMP.
- 2334c. III. DANIEL JUMP.
- 2334d. IV. LOVINA JUMP.
- 2334e. V. LORETTA JUMP.
- 2334f. VI. ELIZABETH JUMP.
- 2335. VII. WALLIS JUMP.
- 2336. VIII. CHAUNCEY JUMP.

1156. ANNE BOOTH,⁰ (Col. Caleb Booth,⁰ Caleb Booth,¹ Sarah Gleason,⁰ Isaac,² Thomas,¹) b. July 10, 1772; m. Elam Parsons. They removed to New York state.

CHILDREN :

- 2337. I. HULDAH PARSONS.
- 2338. II. MARIA PARSONS.
- 2339. III. HORACE PARSONS.
- 2340. IV. CALEB PARSONS.

1158. GAIUS BOOTH,⁰ (Col. Caleb Booth,⁰ Caleb Booth,¹ Sarah Gleason,⁰ Isaac,² Thomas,¹) b. E. Windsor, Conn., May 30, 1779; m. Dec. 1, 1806, Clarissa Dewey, of Suffield, Conn., who was b. Oct. 16, 1785, and d. Nov. 15, 1845. He d. Aug. 11, 1855.

CHILDREN :

- +2341. I. CLARISSA MIRANDA BOOTH, b. Oct. 11, 1807.
- 2342. II. MARY ANNA BOOTH, b. May 24, 1811; d. Dec. 15, 1836; unmarried.
- +2343. III. HANNAH BOOTH, b. Nov. 27, 1813.
- 2344. IV. HARRIET BOOTH, b. May 29, 1816; m. Leonard Haskill.
- +2345. V. EMILY BOOTH, b. Nov. 24, 1818; bp. May 23, 1818.
- 2346. VI. SELMA BOOTH, b. Jan. 8, 1822; m. Aug. 4, 1857, John W. Newell of Illinois.
- +2347. VII. CAROLINE BOOTH, b. July 24, 1824.

2348. VIII. CALIB BOOTH, b. Sept. 18, 1825; bp. June 4, 1826; d. Sept. 7, 1850; unmarried.
2349. IX. INFANT, d. Sept. 1828, aged 2 weeks.
2350. X. GAUIS NEWTON BOOTH, b. Jan. 8 (bp. Aug. 22), 1830; m. 1st, Julia Selina Thompson; m. 2nd, Mary L. McKnight.

1159. HANNAH BOOTH,⁰ (Col. Caleb Booth,⁰ Caleb Booth,⁴ Marah Gleason,⁰ Isaac,² Thomas,¹) b. East Windsor, Dec. 21, 1780; m. Nov. 1, 1810, Abner Blodgett, son of Abner and Abigail (Phelps) Blodgett, grandson of Benoni and Abigail Booth Blodgett, who was b. Oct. 1, 1771; d. Dec. 21, 1814. She d. May 12, 1832.

CHILDREN:

2251. I. RALPH BLODGETT, b. Oct. 30, 1811; m. Sept. 1, 1846, Caroline Jane, dau. of Samuel and Jane Allen, who was b. in E. Windsor, Feb. 1, 1823. He d. Jan. 24, 1862; no issue.
- +2352. II. HANNAH BLODGETT, b. July 14, 1815.

1160. REV. CHAUNCEY BOOTH,⁰ (Col. Caleb Booth,⁰ Caleb Booth,⁴ Marah Gleason,⁰ Isaac,² Thomas,¹) b. Mch. 15, 1783; m. Nov. 16, 1815, Laura, dau. of Peter and Sylvia Farnam, who was b. Salisbury, Conn., Aug. 14, 1792. The Rev. Chauncey Booth graduated from Yale College in 1810, and entered Andover Theological Seminary, from which he was graduated in 1813; was ordained to the ministry at Coventry, Conn., and was, for nearly thirty years, pastor of the First Congregational Church of that place. In 1844, on account of failing health, he was compelled to resign his pastorate. Mr. Booth was a dignified, scholarly man, and was possessed of spiritual and social qualities which greatly endeared him to his people. He d. in So. Covington, May 24, 1851. His widow d. Sept. 6, 1875.

CHILDREN:

- +2353. I. CHAUNCEY BOOTH, b. Sept. 21, 1816.
- +2354. II. LAURA FARNAM BOOTH, b. Apr. 6, 1818.
2355. III. ELIZABETH BOOTH, b. July 6, 1820; d. Jan. 4, 1821.
2356. IV. CALEB BOOTH, b. Mch. 7, 1822; d. Oct. 30, 1840.

2357. v. THOMAS FITCH BOOTH, b. May 30, 1824; d. May 28, 1843.
- +2358. vi. HENRY MARTIN BOOTH, b. Oct. 2, 1826.
- +2359. vii. KIRTLAND FARNAM BOOTH, b. Jan. 16, 1829.
2360. viii. WILLIAM HOWARD BOOTH, b. Aug. 15, 1831; d. in Harwood Hospital, Washington, D. C., Oct. 1, 1864.
2361. ix. SON, b. Apr. 3, 1835; d. same day.
2362. x. ELLEN MARIA BOOTH, b. Sept. 2, 1836; m. May 8, 1879, Dr. Pardon Hildreth Derby.

1162. BETSEY BOOTH,⁶ (Col. Caleb Booth,⁶ Caleb Booth,⁴ Marah Gleason,⁶ Isaac,² Thomas,¹) b. May 28, 1788; m. Joel W. Smith.

CHILDREN :

2363. i. SABRA SMITH.
2364. ii. BETSEY SMITH.

1163. SABRA BOOTH,⁶ (Col. Caleb Booth,⁶ Caleb Booth,⁴ Marah Gleason,⁶ Isaac,² Thomas,¹) b. Sept. 16, 1790; m. Dr. Elial Smith.

CHILDREN :

2365. i. HENRY BOOTH SMITH.
2366. ii. ELIZABETH SMITH.

1177. BEULAH (or Bethia) S. GLEASON,⁶ (William,⁶ Rev. Charles,⁴ William,⁶ William,² Thomas,¹) b. in Killingly, Conn., Sept. 17, 1775; m. 1st, in Woodstock, Conn., William Pitt Putnam, son of Col. Israel and Sarah (Waldo) Putnam, who was b. in Pomfret, Conn., Dec. 11, 1770, and d. in Marietta, Ohio, Oct. 8, 1800. She m. 2nd, Gen. Edward Tupper.

CHILD: By 1st marriage.

2367. i. ISRAEL WALDO PUTNAM.

1187. JOHN GLEASON,⁶ (John,⁶ John,⁴ John,⁸ William,² Thomas,¹) b. in Granville, Mass., Oct. 14, 1758.

CHILDREN :

- 2368. I. JERUSHIA, b. Nov. 15, 1785.
- 2369. II. AMASA, b. Feb. 16, 1787.
- 2370. III. JONATHAN, b. May 6, 1789.
- 2371. IV. BETSEY, b. Aug. 16, 1793.
- 2372. V. HIRAM, b. July 4, 1796.
- 2373. VI. NOAH, b. Dec. 7, 1798.
- 2374. VII. DOLLY, b. Nov. 11, 1800.

1188. JOEL GLEASON,⁰ (John,⁰ John,⁴ John,⁰ William,⁰ Thomas,¹) b. May 18, 1761; m. — — —.

CHILDREN :

- 2375. I. HARRIS, b. July 14, 1790.
- 2376. II. SALLY, b. May 27, 1792.
- 2377. III. SAMUEL S., b. Mch. 2, 1794.
- 2378. IV. JOEL, b. Mch. 26, 1796.
- 2379. V. SYLVESTER, b. July 4, 1799.

1911. MOSES GLEASON,⁰ (Obadiah,⁰ John,⁴ John,⁰ William,⁰ Thomas,¹) b. Manchester, Conn., Mch. 30, 1761; d. Manchester, Nov. 19, 1826; m. 1st, Triphena Case, who d. in Manchester, Nov. 13, 1806; m. 2nd, Mrs. Bidwell, a widow. He was a carpenter, and an expert penman. He was a student and acquired a large fund of information. For many years he was one of the duly appointed visitors of common schools. For 16 consecutive winters he taught school in what was called East Hartford, Conn., and in a locality known as Toad Hill.

CHILDREN : All by 1st marriage.

- 2380. I. GEORGE, b. May 13, 1783.
- 2381. II. ALMA, b. Dec. 3, 1784; m. Martin H. Keeney.
- 2382. III. HANNAH, b. Oct. 3, 1786; m. a Mr. Bliss.
- 2383. IV. CHAUNCEY, b. May 20, 1788.
- 2384. V. TRIPHENA, b. Apr. 20, 1790.
- 2385. VI. STEPHEN, b. Dec. 20, 1792.
- +2386. VII. HARVEY, b. Mch. 8, 1795.
- +2387. VIII. ANSON, b. May 2, 1797.
- 2388. IX. POLLY, b. May 22, 1799.
- 2389. X. HIRAM B., b. June 6, 1801.
- 2390. XI. MARCIA, b. July 11, 1804; m. Wm. Mead.

1194. EPHRAIM GLEASON,⁶ (Ephraim,⁵ John,⁴ John,³ William,² Thomas,¹) b. Mch. 7, 1758; m. Abigail Marshall. He d. Apr. 22, 1828.

CHILD:

2391. I. CLARA, m. MOSES Barbour of Canaan, Conn.

1196. LUTHER GLEASON,⁶ (Ephraim,⁵ John,⁴ John,³ William,² Thomas,¹) b. Dec. 5, 1761; m. Mary Knapp. He d. May 13, 1819.

CHILDREN:

2392. I. MERCY, b. Oct. 9, 1780.

2393. II. MARY, b. Apr. 13, 1783; m. Thomas Hallock of Smithtown, L.I.

2394. III. LUTHER, b. Nov. 29, 1784.

2395. IV. JESSE, b. Mch. 30, 1786; m. Polly Stowell of Columbus, N. Y.

2396. V. HANNAH, b. Mch. 5, 1788.

2397. VI. ISAAC, b. Jan. 6, 1790; m. Lucy Sabin.

2398. VII. BETSEY.

+2399. VIII. SAMUEL, b. Jan. 5, 1793; m. Emily Baker.

2400. IX. AMOS, b. Feb. 6, 1795; d. July 25, 1796.

+2401. X. CALVIN, b. Mch. 29, 1797; m. Mary Dunham.

+2402. XI. DEBORAH, b. May 28, 1799; m. Samuel Wickwire.

2403. XII. ELIZA, b. Feb. 3, 1801; m. Joel Sabin.

1197. HANNAH GLEASON,⁶ (Ephraim,⁵ John,⁴ John,³ William,² Thomas,¹) b. Oct. 31, 1763; m. Merritt Blakesley, who was b. May 2, 1758, and d. Jan. 8, 1842. She d. Aug. 22, 1838. They resided at Suffield, and South Canaan, Conn.

CHILD:

2404. I. HANNAH BLAKESLEY, b. Apr. 20, 1802; m. Hiram Dean; d. Jan. 16, 1861.

1198. DAVID GLEASON,⁶ (Ephraim,⁵ John,⁴ John,³ William,² Thomas,¹) b. Sept. 2, 1765; m. Dec. 21, 1795, Polly Samis, who was b. Mch. 19, 1770, and d. Sept. 1832. He d. Nov. 26, 1832. They resided first in Granville, Mass., but later removed to Austerlitz, N. Y., and from there to Rega, N. Y.

CHILDREN :

- +2405. I. HARRY, b. Mch. 27, 1797.
 +2406. II. MOSES SMITH, b. Apr. 4, 1805.

1199. EXPERIENCE GLEASON,⁶ (Ephraim,⁶ John,⁴ John,³ William,² Thomas,¹) b. July 24, 1768; m. Ruel Blakesley. She d. 1825.

CHILD :

- +2407. I. SALLY BLAKESLEY, m. a Mr. Barlow.

1201. IRA GLEASON,⁶ (Ephraim,⁶ John,⁴ John,³ William,² Thomas,¹) b. June 5, 1771; m. 1st, Amey Sawyer; 2nd, Mrs. Esther Fay Bartholomew, who was b. in 1767, and d. Nov. 7, 1839. He d. July 6, 1839.

CHILDREN :

2408. I. MARY, b. Apr. 14, 1799; d. Apr. 1, 1882; m. Lacy Curtis.
 2409. II. HARRIET, m. Thomas Root.
 +2410. III. IRA FAY, b. Jan. 27, 1806; d. Sept. 6, 1874.
 2411. IV. ESTHER JERUSHA, b. Oct. 16, 1807.
 +2412. V. DAVID LUCAS, b. Oct. 18, 1809; d. Jan. 28, 1855.

It is probable that the last three children of the above family were by the second marriage.

1202. RUTH GLEASON,⁶ (Ephraim,⁶ John,⁴ John,³ William,² Thomas,¹) b. 1775; m. Stephen Rundell.

CHILDREN :

2413. I. STEPHEN RUNDELL.
 2414. II. CHAUNCEY RUNDELL.
 2415. III. ESTHER RUNDELL.
 2416. IV. ABIGAIL RUNDELL.
 2417. V. SYBIL RUNDELL. } twins
 2418. VI. ABEL RUNDELL. }

1204. JOSEPH GLEASON,⁶ (Ephraim,⁶ John,⁴ John,³ William,² Thomas,¹) b. Feb. 16, 1781; m. Oct. 1804, Lydia Kellogg, who was b. May 15, 1777, and d. Sept. 24, 1862. He d. May 15, 1864.

CHILDREN:

- +2419. I. EPHRAIM, b. Aug. 1806.
 +2420. II. ABIGAIL, b. Aug. 11, 1808; m. John O'Neil.
 +2421. III. LYMAN CLEMENT, b. Dec. 7, 1812; m. Harriet Tyler.
 +2422. IV. PHEBE SOPHIRONIA, b. Aug. 30, 1817.
 2423. V. MARTIN LUTHER, b. Oct. 12, 1819; m. Ann Stephens; no issue.

Lydia Kellogg, wife of Joseph Gleason, was the daughter of Benjamin and Phebe (Stark) Kellogg, and a descendant of Samuel Kellogg, who settled in Hadley, Mass., in 1664, and was one of the four Emigrant ancestors of that name who came to New England. A synopsis of her lineage is as follows:

SAMUEL KELLOGG, b. probably about 1635; m. 1st, Mrs. Sarah Gunn, widow; m. 2nd, Sarah Root.

SAMUEL KELLOGG, JR. (son by 1st wife), b. Apr. 11, 1669; m. Hannah Dickinson.

JOSEPH KELLOGG, b. June 18, 1696; m. Abigail Miller.

JOSEPH KELLOGG, JR., b. Aug. 8, 1718; m. Susanna King.

BENJAMIN KELLOGG, b. Apr. 22, 1744; m. Phebe Stark, dau. of Moses and Elizabeth Stark, and presumably a near relative of Gen. John Stark.

LYDIA KELLOGG, m. Joseph Gleason.

There were some tragic events in the history of the first two generations of the Kellogg family.

Samuel Kellogg¹ lived in that part of Hadley which in 1668 was set apart as the town of Hatfield. Here on Sept. 19, 1677, occurred a terrible Indian Massacre. Samuel Kellogg's wife, Sarah (Gunn) Kellogg, and her infant son Joseph were murdered and the eldest son Samuel, Jr., was taken prisoner by the Indians and was held by them in captivity until May, 1678, when he and the other prisoners were rescued by Benjamin Waite and Justin Stockwell. Benjamin Kellogg, the father of Lydia, was in the Continental Army and participated in the battle of Saratoga; was probably present at the surrender of Burgoyne.

1206. ARIEL GLEASON,⁰ (Ariel,⁰ John,⁴ John,⁸ William,² Thomas,¹) b. Enfield, Conn., July 4, 1776; d. New Marlboro, Mass., Mch. 17, 1864. He m. in Sheffield, Mass., Pansa Huggins, who was b. New Marlboro, and d. in New Marlboro, Sept. 1864.

CHILDREN: All born in Hartsville, Mass.

- 2424. I. PHILO.
- +2425. II. ROBBINS, b. Nov. 1799.
- +2426. III. EDWARD, b. Oct. 7, 1802.
- +2427. IV. ZACARIAH, b. Mch. 11, 1804.
- 2428. V. OLIVE.
- 2429. VI. ORLIN, d. 1865.

1208. RUFUS GLEASON,⁰ (Ariel,⁰ John,⁴ John,⁸ William,² Thomas,¹) m. 1796, Mirriam, dau. of Phinehas and Elizabeth (Hall) Granger, who was b. Suffield, Conn., May 27, 1776. He was a miller, and d. of miller's consumption.

CHILDREN:

- +2430. I. ALBERT, b. Caanan, Conn., Jan. 8, 1798.
- +2431. II. HENRY, b. Dec. 29, 1799.
- +2432. III. BETSY, b. Salisbury, Conn., Dec. 3, 1801.
- +2433. IV. EDWIN, b. Litchfield, Conn., Aug. 31, 1803.
- +2434. V. EMELINE, b. Berkshire Co., Mass., Feb. 22, 1806.
- +2435. VI. RUFUS, b. Apr. 29, 1808; m. Melissa Sherman.
- +2436. VII. CLARISSA, b. Dec. 8, 1810.

1209. ELIJAH GLEASON,⁰ (Ariel,⁰ John,⁴ John,⁸ William,² Thomas,¹) b. 1780; d. Warrensville, O., 1863. He m. 1st, Cynthia Gunn; m. 2nd, Samantha Johnson.

CHILDREN: By 1st marriage; b., Little Barrington, Mass.

- 2437. I. LEWIS, b. 1800.
- +2438. II. HIRAM A., b. Apr. 1804.
- +2439. III. ELIJAH, m. Bersheba Gunn.
- +2440. IV. ALONSON, m. Harriet Swan.
- +2441. V. LUCY, m. Major Custin.
- +2442. VI. CHAUNCEY, m. Lucy Porter.
- 2443. VII. CAROLINE, d. unmarried.

By 2nd marriage.

- 2444. VIII. POLLY, m. a Mr. Prentice.

2445. IX. LAURA, m. a Mr. Prentice.
 2446. X. WALLACE, d. unmarried.
 2447. XI. WILLIAM.

Elijah, the father, went to Mass. from Conn. when he was a child; lived in Berkshire Co. and in 1820, with his family of seven children moved to Ohio.

1213. BETSEY GLEASON,⁶ (John,⁵ John,⁴ Isaac,³ William,² Thomas,¹) b. Mch. 5, 1780; m. Mch. 31, 1816, Amos Flagg of Worcester, Mass., probably son of Josiah and Elizabeth Flagg, who was b. June 10, 1764.

CHILD:

2448. I. AMOS FLAGG, b. June 21, 1818.

1214. STEPHEN GLEASON,⁶ (John,⁵ John,⁴ Isaac,³ William,² Thomas,¹) b. Worcester, Jan. 9, 1783; d. Shrewsbury, Vt., Sept. 19, 1853; m. in Athol, Jan. 20, 1808, Betsy Curtis, who was b. in Petersham, Mass., and d. in Shrewsbury, Vt.

Stephen Gleason settled in Shrewsbury in 1807; he was the first postmaster in Shrewsbury, holding office from 1811 to 1836.

CHILDREN: All born in Shrewsbury, Mass.

- 2448a. I. ELVIRA, b. Sept., 24, 1809; m. Henry Kingsley; d. Dec. 11, 1804.
 2448b. II. LEVI FINNEY, b. June 23, 1810; d. in Shrewsbury, Oct. 27, 1831.
 2448c. III. SUSAN, b. Mch. 25, 1812; m. Nahum Parker; d. Feb. 18, 1880.
 2448d. IV. MARY, b. Aug. 27, 1814; m. 1st, William Brown; m. 2nd, John Webb; d. June 13, 1885.
 2448e. V. JULIA ANN, b. May 28, 1819; m. Chas. Dow.
 †2448f. VI. HENRY CURTIS, b. May 22, 1825.

1223. DOLLY GLEASON,⁶ (Benjamin,⁵ John,⁴ Isaac,³ William,² Thomas,¹) b. in Wilmington, Feb. 10, 1774; m. at Bedford, Mch. 8, 1798, James, son of James Jr. and Abbie Willson, who was b. in Bedford, Nov. 14, 1775, and d. in Bedford, July 14, 1819. Dolly Gleason d. in Bedford, Feb. 21, 1841.

CHILDREN :

2449. I. JAMES WILLSON, b. Sept. 3, 1804.
 2450. II. GEORGE WILLSON, }
 2451. III. MARY ANN WILLSON, } twins; b. Apr. 28, 1807.
 2452. IV. DOLLY WILLSON, b. Feb. 20, 1809.
 2453. V. ELMIRA C. WILLSON, b. Sept. 18, 1811.

1225. CAPT. JOSEPH GLEASON,⁶ (Benjamin,⁵ John,⁴ Isaac,³ William,² Thomas,¹) b. Burlington, Mass., Oct. 19, 1782; d. Tewksbury, Sept. 21, 1846. He m. in Gardner, Mass., Jan. 21, 1807, Lucy Bancroft, who was b. in South Carolina, Oct. 26, 1783, and d. in Tewksbury, Feb. 24, 1837.

CHILDREN : Born in Andover, Mass.

- +2454. I. GILMAN CHUTE, b. Nov. 5, 1809.
 +2455. II. JOHN WILLIAM, b. Dec. 6, 1811.
 2456. III. JOSEPH HARRISON, b. July 6, 1814; d. Reading, Mass., June 27, 1904. He m. in Reading, Nov. 5, 1840, Clarissa Antoinette, dau. of Benjamin and Hannah B. (Weston) Pratt, who was b. Reading, June 29, 1817.
 +2457. IV. ALBERT BANCROFT, b. Sept. 6, 1816.
 +2458. V. LEWIS EUGENE, b. Mch. 18, 1819.
 +2459. VI. EDWARD SWEETSER, b. Nov. 4, 1821.

Capt. Joseph Gleason, the father, was commissioned by Gov. Christopher Gore, a Lieutenant in a battalion of Artillery, Feb. 26, 1810; 2nd Brigade, 2nd Division, and on May 11, 1813, was commissioned by Gov. Caleb Strong, Captain in the 2nd Brigade, 2nd Division of the Mass. Militia (artillery). With his company, he was stationed at Fort Warren, Boston, during the war of 1812. He was a brick mason and builder, and built a number of the brick buildings belonging to the college at Andover, Mass.

1226. BENJAMIN GLEASON,⁶ (Benjamin,⁵ John,⁴ Isaac,³ William,² Thomas,¹) b. Burlington, Mass., 1781; d. Andover, Mass., Feb. 12, 1852. He m. in Bedford, May 22, 1803, Rhoda Gleason, (No. 1217), dau. of Jonas and Ruth (Wilson) Gleason, who was b. in Bedford, Sept. 28, 1777.

CHILDREN :

2460. I. RHODA, b. Oct. 31, 1804; d. Sept. 12, 1805.
 2461. II. JUSTUS, b. July 5, 1806; d. Nov. 14, 1842.
 2462. III. RHODA, b. Mch. 27, 1808; d. June 6, 1873.
 +2463. IV. DEMARIS, b. Sept. 15, 1810.
 +2464. V. GAMALIEL, b. July 26, 1812; m. Hannah Morse.
 2465. VI. HOBART, b. Mch. 29, 1814; d. Feb. 21, 1817.
 2466. VII. MOSES, b. July 26, 1816; d. May 22, 1843.

1241. SARAH GLEASON,⁶ (William,⁵ William,⁴ Isaac,³ William,² Thomas,¹) b. in Billerica, Mass., Aug. 1, 1797; m. June 1, 1826, Robert, son of Jacob and Esther Ames, who was b. in Woburn, Apr. 7, 1782, and d. in Woburn, Nov. 10, 1866. She d. Jan. 3, 1879.

CHILDREN :

2467. I. ROBERT GLEASON AMES, b. Feb. 1827; d. Apr. 24, 1827.
 2468. II. ERSKINE AMES, b. July 15, 1828.
 2469. III. HENRY LYMAN, b. Aug. 29, 1834.
 2470. IV. DAUGHTER, b. and d. Feb. 20, 1839.

1247. WILLIAM SEGAR GLEASON,⁶ (William,⁵ William,⁴ Isaac,³ William,² Thomas,¹) b. Billerica, Mass., Nov. 1, 1807; m. in Billerica, June 1, 1842, Mary, dau. of John and Sarah Baker, who was b. in England, Nov. 1, 1819.

CHILD :

2471. I. SARAH, b. Billerica, July 13, 1843.

1248. LOUISA GLEASON,⁶ (William,⁵ William,⁴ Isaac,³ William,² Thomas,¹) b. in Billerica, Mass., Feb. 3, 1812; m. May 15, 1844, Daniel, son of John and Abigail (Bacon) Richardson, who was b. in Billerica, Dec. 7, 1803, and d. Woburn, May 27, 1889. She d. Oct. 8, 1852.

CHILDREN :

2472. I. MARY LOUISA RICHARDSON, b. Oct. 3, 1852.
 2473. II. DAUGHTER, b. and d. Nov. 9, 1814.

1250. JOSIAH BACON GLEASON,⁰ (William,⁰ William,¹ Isaac,⁰ William,⁰ Thomas,¹) b. Billerica, Mass., July 13, 1816; m. Mary Hartwell.

CHILDREN:

- 2474 I. HENRY, b. Mch. 17, 1847.
 2275. II. JOSIAH.
 †2476. III. FRED EUGENE, b. Billerica, Apr. 11, 1848.

1260. DANIEL GLEASON,⁰ (David,⁰ Capt. Isaac,¹ Isaac,¹ William,² Thomas,¹) b. Haverhill, Mass., 1813; d. Methuen, Mass., Aug. 27, 1867; m. Delia M., dau. of Timothy and Fanny (Senter) Kendall, who was b. Litchfield, N.Y.

Daniel conducted a large and prosperous manufacturing business in Methuen, Mass. until 1865, when he retired, and was succeeded by his son-in-law, Charles H. Tenney.

CHILDREN:

2477. I. FANNY, m. Charles H. Tenney.
 2478. II. IMogene, m. Wm. R. Rowell.

Both daughters were educated at Abbott Female Seminary, in Andover, Mass.

1261. AMOS GLEASON,⁰ (Amos,⁰ Capt. Isaac,¹ Isaac,¹ William,² Thomas,¹) b. Waltham, Mass., Jan. 1799; d. Weston, June 4, 1862. He m. Apl. 16, 1821, Mary Nutting, who was born in Groton, June 15, 1800.

CHILDREN: All born in Weston, Mass.

2479. I. DANIEL WEBSTER, b. Mch. 32, 1822; d. in Wayland; unmarried.
 †2480. II. MARY ELIZABETH, b. Apr. 27, 1824.
 2480a. III. MARSHALL BIGELOW, b. Feb. 9, 1831; unmarried.
 †2481. IV. ANN MARY, b. May 16, 1841.

1262. HANNAH GLEASON,⁰ (Amos,⁰ Capt. Isaac,¹ Isaac,¹ William,² Thomas,¹) b. in Jaffrey, N. H.; m. Jan. 1, 1822, Joseph Jaquith, son of Ebenezer and Sarah (Hathorn) Jaquith, who was b. in Jaffrey, Oct. 8, 1792, and d. Feb. 3, 1839.

CHILDREN :

2482. I. AMOS SUMNER JAQUITH, b. Sept. 9, 1825.
 2483. II. MARSHALL JAQUITH, b. Sept. 10, 1827.
 2484. III. ALBERT JAQUITH, b. Meh. 2, 1829.
 2485. IV. SUSAN ANN JAQUITH, b. Dec. 30, 1830.
 2486. V. MARY E. JAQUITH, b. Oct. 21, 1832.
 2487. VI. GEORGE JAQUITH, b. Aug. 11, 1834 ; d. in Union
 Army, 1863.
 2488. VII. MARY JAQUITH, b. Sept. 11, 1836.

1263. WILLIAM GLEASON,⁶ (Amos,⁵ Capt. Isaac,⁴ Isaac,³ William,² Thomas,¹) b. in Waltham, Mass., Nov. 8, 1807 ; m. Feb. 21, 1831, Sophia Parker, dau. of Jonathan Bancroft, of Reading, Mass., who was b. May 15, 1804.

CHILDREN :

- +2489. I. SARAH SOPHIA, b. Aug. 12, 1832 ; m. Amos Nichols, Jr.
 2490. II. CHARLES PARKER, b. Oct. 22, 1838 ; m. in Lawrence, Sept. 5, 1865, Susan Augusta Stark, who was b. in Manchester, N. H., in 1846, and d. in Lawrence Oct. 12, 1865. He served in the Civil War in 4th N. H. Infantry, from Sept., 1861, to Aug. 1865.

Nos. 2491 to 2495 inclusive omitted.

SEVENTH GENERATION.

1290. NAOMI WINCH,⁷ (John Winch,⁶ Naomi Gibbs,⁶ John Gibbs,⁴ Sarah Gleason,⁶ Thomas,² Thomas,¹) b. May 25, 1763; m. July 11, 1782, David Fisk, Jr. son of David and Ruth Fisk, who was b. July 19,¹ 1761.

CHILDREN :

2496. I. BETSEY FISK, b. about 1783; d. Apr. 16, 1786.
 +2497. II. SAMUEL FISK, b. Sept. 4, 1784; m. Ruth Wheaton.
 2498. III. JOHN FISK, b. Oct. 24, 1786.
 2499. IV. RUTH FISK, b. Feb. 1, 1790; m. Joel Pollard.
 +2500. V. DAVID FISK, b. June 10, 1792; m. Sybil Gleason.

1291. MOLLY WINCH,⁷ (John Winch,⁶ Naomi Gibbs,⁶ John Gibbs,⁴ Sarah Gleason,⁶ Thomas,² Thomas,¹) b. Dec. 19, 1765; m. Jan. 5, 1786, Joseph Morse, Jr., who was b. Apr. 9, 1761.

CHILDREN :

2501. I. LEMUEL MORSE, b. Sept. 19, 1786; m. Nov. 27, 1809, Lydia Flagg.
 2502. II. CATHERINE MORSE, b. Mch. 20, 1788; m. Mch. 17, 1811, Tilla Davis.
 2503. III. SILAS MORSE, b. Dec. 7, 1789.
 2504. IV. JOHN MORSE, }
 2505. V. JOSEPH MORSE, } twins; b. Aug. 8, 1791.
 2506. VI. POLLY MORSE, b. Sept. 15, 1793; m. June 22, 1813, Samuel Tenney of Leicester.
 2507. VII. SALLY MORSE, b. Jan. 23, 1796; m. Dec. 11, 1815, Asa Abbott of Worcester.
 2508. VIII. ISAAC MORSE, b. Jan. 23, 1798.
 2509. IX. NANCY MORSE, b. July 27, 1802.
 2510. X. ANNIS MORSE, b. Dec. 16, 1805; m. Feb. 2, 1826, Tyler Earle of Mt. Holly, Vt.
 2511. XI. AMOS MORSE, b. Jan. 6, 1807.

The Holden records contain entry of the death of George, son of Joseph and Molly Morse, on Aug. 22, 1847, at the age of 48 years, 8 months. This would be about the age of Isaac the eighth child of the above family.

1294. KEZIAH WINCH,⁷ (John Winch,⁶ Naomi Gibbs,⁵ John Gibbs,⁴ Sarah Gleason,³ Thomas,² Thomas,¹) b. Mch. 9, 1773; m. Mch. 7, 1793, Thaddeus Raymond, son of William J. and Eunice Raymond, who d. Dec. 17, 1868.

CHILD: Born in Holden, Mass.

2512. I. SIMON RAYMOND, b. Aug. 2, 1794.

1295. RACHEL WINCH,⁷ (John Winch,⁶ Naomi Gibbs,⁵ John Gibbs,⁴ Sarah Gleason,³ Thomas,² Thomas,¹) b. June 30, 1775; m. July 10, 1796, Bezaleel Turner, who was b. Nov. 13, 1774, and d. May 9, 1812.

CHILDREN:

2513. I. SALLY TURNER, b. 1797; m. prob. Feb. 12, 1818, Ezra Beaman Newton of West Boylston.

+2514. II. ROXA DELANE TURNER, b. May 22, 1799.

2515. III. MARY TURNER, b. June 22, 1801; d. Sept. 19, 1802.

2516. IV. LAVINA TURNER, b. Dec. 27, 1802.

1310. DAVID GLEASON,⁷ (David,⁶ Thomas,⁵ Thomas,⁴ Thomas,³ Thomas,² Thomas,¹) b. Oxford, Mass., May 24, 1770; d. Auburn, Mass., Dec. 19, 1816. He m. 1st, Aug. 5, 1790, China Comstock, who was b. in Leicester and d. before 1811; m. 2nd in Auburn, Oct. 30, 1811, Sally Knowlton.

CHILDREN: By 1st marriage; all born in Auburn, Mass.

2517. I. CLARISSA, b. Apr. 1, 1791; d. Auburn, Aug. 9, 1816.

2518. II. POLLY, b. Oct. 26, 1792.

2519. III. SILAS COMSTOCK, b. Jan. 25, 1795.

2520. IV. JOHN, b. Mch. 25, 1797.

2521. V. CYNTHIA, b. Mch. 20, 1799.

2522. VI. JASON, b. Mch. 3, 1804; m. Mch. 1, 1838, Harriet Phillips.

By 2nd marriage.

2523. VII. LEANDER, b. May 25, 1814.

1312. MIRIAM GLEASON,⁷ (David,⁶ Thomas,⁵ Thomas,⁴ Thomas,³ Thomas,² Thomas,¹) b. Ward, Mass., July 31, 1774; m.

in Auburn, Mass., May 21, 1795, Edward Rice, son of Comfort and Martha (Morris) Rice, who was b. in Worcester, Mass., Mch. 27, 1773. Both d. in Worcester after 1854.

CHILDREN :

- 2524. I. LYDIA RICE, b. Aug. 19, 1796.
- 2525. II. CYNTHIA RICE, b. Aug 9, 1799 ; d. Aug 28, 1846.
- 2526. III. LEONARD RICE, b. Oct. 5, 1801.
- 2527. IV. MIRIAM RICE, b. July 27, 1803.
- 2528. V. SUSANNA RICE, b. June 7, 1806 ; d. Nov. 7, 1847.
- 2529. VI. DARIUS RICE, b. Aug. 4, 1808 ; d. Aug. 1, 1812.
- 2530. VII. EZRA RICE, b. Nov. 25, 1810.
- 2531. VIII. MARTHA RICE, b. Sept. 9, 1813 ; d. Dec. 27, 1847.
- 2532. IX. SABRINA RICE, b. Apr. 6, 1817.
- 2533. X. NANCY S. RICE, b. Sept. 20, 1819.

1315. LUCRETIA GLEASON,⁷ (David,⁶ Thomas,⁶ Thomas,⁴ Thomas,⁸ Thomas,² Thomas,¹) b. Ward, Mass., Feb. 4, 1783 ; m. in Auburn Apr. 30, 1801, John, son of Benjamin and Millicent (Davenport) Marsh, who was b. Sutton, Mass., Apr. 4, 1778.

CHILDREN :

- 2534. I. HORACE MARSH, b. Sept. 20, 1802 ; d. Aug. 3, 1803.
- 2535. II. JOHN MARSH, b. Aug. 5, 1803.

1322. TIMOTHY GLEASON,⁷ (Isaac,⁶ Thomas,⁶ Thomas,⁴ Thomas,⁸ Thomas,² Thomas,¹) b. Sutton, Mass., Aug. 2, 1779 ; d. Sutton, May 8, 1841. He m. in Grafton, Mass., Sept. 12, 1802, Martha Benson, who was b. Northbridge, Mass.

CHILDREN : All born in Sutton, Mass.

- 2536. I. LUCY, b. Feb. 2, 1804 ; m. May 16, 1841, Curtis P. Howe of Mexico, Me.
- 2537. II. MARY, b. July 23, 1807 ; m. Nov. 15, 1832, Wyman Fay of Grafton, Mass.
- 2538. III. FIDELIA, b. Jan. 9, 1811 ; m. Apr. 13, 1831, Lorin Davis of Fitchburg, Mass.
- 2539. IV. GEORGE G., b. Aug. 27, 1815.
- 2540. V. MARTHA ANN, b. Sept. 16, 1821, prob. d. young.
- 2541. VI. MARTHA, b. Sept. 27, 1822.

1324. JAMES GLEASON,⁷ (James,⁶ James,⁵ Thomas,⁴ Thomas,³ Thomas,² Thomas,¹) b. in South Gore, Nov. 3, 1772; m. 1st, Nov. 4, 1802, Esther Hoyle; m. 2nd Roxey Cutler.

CHILDREN: 3rd child prob. by 2nd marriage.

2542. I. CHESTER.

2543. II. SANFORD, m. and had a dau. who lived in Milwaukee, Wis.

2544. III. ROXANA, m. John J. Parsons.

1325. ABIGAIL GLEASON,⁷ (James,⁶ James,⁵ Thomas,⁴ Thomas,³ Thomas,² Thomas,¹) b. Oxford, Mass., Apr. 13, 1775; m. in Oxford, Apr. 25, 1802, Samuel Marsh of Newfane, Vt. She d. in Oxford in 1837.

CHILDREN:

2545. I. LAURA MARSH, b. Sept. 24, 1803.

2546. II. ROYAL MARSH, b. Sept. 15, 1805.

1326. HANNAH GLEASON,⁷ (James,⁶ James,⁵ Thomas,⁴ Thomas,³ Thomas,² Thomas,¹) b. South Gore, Mass., July 6, 1777; d. Nov. 20, 1858. She m. in Oxford, Mass., in 1806, Benjamin, son of Aaron and Olive (Wright) Wakefield, who was b. Oxford, Apr. 27, 1779 and d. in Oxford, Oct. 5, 1872.

CHILDREN: All born in Oxford, Mass.

2547. I. DANIEL WAKEFIELD, b. Dec. 31, 1806; d. Apr. 8, 1885.

2548. II. HARVEY WAKEFIELD, b. Feb. 19, 1808; d. Jan. 5, 1889.

2549. III. LYMAN WAKEFIELD, b. Feb. 2, 1810; d. Sept. 18, 1862.

2550. IV. GEORGE WAKEFIELD, b. Jan. 18, 1812; d. Mch. 7, 1860.

2551. V. LEONARD WAKEFIELD, b. Oct. 30, 1814; m. Huldah Gleason (No. 2555).

2552. VI. SALEM WAKEFIELD, b. Feb. 8, 1819; d. Oct. 24, 1848.

2553. VII. ALFRED WAKEFIELD, }
2554. VIII. ABEL WAKEFIELD, } twins, b. Jan 10, 1825.
d. Apr. 25, 1895.

1329. UZZIEL GLEASON,⁷ (James,⁶ James,⁵ Thomas,⁴ Thomas,³ Thomas,² Thomas,¹) b. South Gore Aug. 16, 1785; d. in Brooklyn, Conn., Jan. 20, 1880. He m. in Burrillville, R. I., Sept. 13, 1815, Lydia Steere, who d. in Danielsville, Conn., at the age of 76. Uzziel Gleason was a farmer and resided in that part of Oxford, Mass., which was afterwards joined to Webster and known as Webster Gore.

CHILDREN: Born in Oxford, Mass.

2555. I. HULDAH, b. about 1816; m. Leonard Wakefield (No. 2551).
 2556. II. SILAS, b. Sept. 27, 1817; m. Mary Smith of Rhode Island.
 2557. III. NANCY, b. July 11, 1821; m. Otis Jenks of Pawtucket, R. I. She d. Feb. 6, 1855; a son, Otis Arnold Jenks lives in Providence, R. I.
 2558. IV. UZZIEL, b. June 16, 1823; m. Emily Kelly of Rhode Island.

Born in Webster, Mass.

2559. V. BETHANY, b. Dec. 27, 1827; m. Apr. 22, 1855, in North Oxford, Wm. Henry Rice, a farmer who d. Mch. 16, 1881, at Danielsonville, Conn. He was in the Civil War.
 2560. VI. WILLIAM, b. May 19, 1829; m. Harriet Waldon.
 2561. VII. SYLVANUS, b. Oct. 10, 1830; d. Feb. 15, 1880. He was Depot Master at Danielsonville many years. He m. Ann Cooper; no issue.
 2562. VIII. ELMIRA JANE, b. E. Webster Dec. 9, 1835; m. Andrew Mason of Webster.
 2563. IX. JAMES HENRY, b. June 4, 1839; m. Sarah Mason of Oxford.
 2564. X. ALBERT, b. Jan. 24, 1842; m. Alice Browning of Washington, D. C.
 2565. XI. ABBIE ELIZABETH, b. May 7, 1843; m. Henry Brown of Conn.

1330. ABIEL GLEASON,⁷ (James,⁶ James,⁵ Thomas,⁴ Thomas,³ Thomas,² Thomas,¹) b. South Gore Nov. 20, 1790; m. Nabby Hammond of Foster, R. I., who was b. 1796 and d. in South Gore Dec. 27, 1875. He d. in Webster Aug. 14, 1871.

CHILDREN : All born in Oxford, Mass.

- +2566. I. MIRANDA, b. Aug. 4, 1820; m. Harley Brown.
- 2567. II. SUSAN S., b. Feb. 15, 1823; d. Sept. 15, 1839.
- 2568. III. ALLEN, b. July 14, 1825; m. Susan Parker of Douglass, Mass., who d. aged 54; m. 2nd Mrs. Nancy Reynolds of Webster. No children.
- 2569. IV. HARRIS, b. Dec. 29, 1831; m. Ellen E. Cooper of Killingly, Conn. No children. He was a private in 42nd Mass. Vol.

1331. LUCRETIA GLEASON,⁷ (James,⁶ James,⁵ Thomas,⁴ Thomas,³ Thomas,² Thomas,¹) b. in South Gore Sept. 5, 1792; m. Nov. 21, 1813, George, son of Timothy Ide, who d. Oct. 8, 1864. She d. Jan. 23, 1859. Mr. Ide was a noted Spiritualist.

CHILDREN :

- 2570. I. ALONZO IDE, b. 1816; m. Rhoda Buxton.
 - 2571. II. LOVELL IDE, b. Feb. 3, 1719; m. Harriet Burdy; d. July 3, 1848.
 - 2572. III. LUCETTA IDE, m. Wm. Marsh.
- There were four other children; names not learned.

1333. THOMAS NICHOLS GLEASON,⁷ (Nathan,⁶ James,⁵ Thomas,⁴ Thomas,³ Thomas,², Thomas,¹) b. Mch. 12, 1793, in Thompson, Conn.; d. Sept. 8, 1869. He m. in Thompson, Conn., in 1813, Abigail Ross, who was b. Thompson, Feb. 10, 1796, and d. Oct. 25, 1886.

CHILDREN :

- 2573. I. RUTH, b. Feb. 9, 1815; d. Dec. 8, 1818.
- +2574. II. ELI R., b. Feb. 9, 1816; m. Lillis Brown.
- +2575. III. SUSAN, b. Mch. 12, 1817.
- +2576. IV. WILLIAM, b. Sept. 8, 1818; m. Elmina Chase.
- 2577. V. PATTY, b. Dec. 5, 1819; d. June 4, 1832.
- +2578. VI. CHARLOTTE, b. Sept. 22, 1821; m. Welcome G. Bates.
- 2579. VII. EMILY, b. Apr. 24, 1823; m. Joseph Cady.
- 2580. VIII. MARTHA P., b. Dec. 20, 1824; d. Dec. 1890.
- 2581. IX. THOMAS, JR., b. Apr. 4, 1826; d. June 18, 1827.
- 2582. X. ELVIRA, b. May 9, 1830; d. Aug. 28, 1831.

2583. XI. THOMAS, JR., b. June 30, 1829; d. Feb. 1849.

2584. XII. ANGENETTE, b. Oct. 26, 1833; m. H. Monroe
Randall.

+2585. XIII. CHARLES H., b. May 16, 1837.

2586. XIV. FRANCIS L., b. June 26, 1843; m. Franklin Rhodes;
has one dau.

1334. ANNE GLEASON,⁷ (Nathan,⁶ James,⁵ Thomas,⁴
Thomas,³ Thomas,² Thomas,¹) m. Jesse Woodward.

CHILDREN :

2587. I. COMFORT WOODWARD.

2588. II. SCHUYLER WOODWARD.

2589. III. LYMAN WOODWARD.

2590. IV. WILLIAM WOODWARD.

2591. V. NICHOLS WOODWARD.

2592. VI. RACHEL WOODWARD.

2593. VII. JOANNA WOODWARD.

2594. VIII. HULDAH WOODWARD.

1337. AMY GLEASON,⁷ (Nathan,⁶ James,⁵ Thomas,⁴
Thomas,³ Thomas,² Thomas,¹) m. Daniel Woodward and lived in
East Thompson, Conn.

CHILDREN :

2595. I. ALMON EVERETT WOODWARD.

2596. II. LYDIA CARROLL WOODWARD.

2597. III. DANIEL ONAN WOODWARD.

2598. IV. AMY WOODWARD.

2599. V. MARY ANN WOODWARD.

2600. VI. JAMES NELSON WOODWARD.

2601. VII. JANE MARIA WOODWARD.

2602. VIII. GEORGE ALLEN WOODWARD.

2603. IX. ALONZO OWEN WOODWARD; d. Nov. 16, 1907.

2604. X. SYLVANUS MARCUS WOODWARD.

1343. POLLY GLEASON,⁷ (John,⁶ James,⁵ Thomas,⁴
Thomas,³ Thomas,² Thomas,¹) m. James Riedell.

CHILDREN :

2605. I. MARY ANN RIEDELL, m. Lemuel Dill.

2606. II. ROSILLAH RIEDELL, b. Apr. 7, 1816; d. Mch. 28,
1895; m. Mch. 19, 1838, Henry Tucker.

1346. HENRY GLEASON,⁷ (John,⁶ James,⁶ Thomas,⁴ Thomas,⁸ Thomas,² Thomas,¹) b. Thompson, Conn., Sept. 11, 1802; d. Durham, Conn., Aug. 16, 1838. He m. Sept. 29, 1832, Cynthia Vandervoort.

Under the instruction of his pastor Rev. Dr. Dow, he prepared for Yale College, from which he graduated with honor in 1828. The following year he spent in Sag Harbor, L. I., as preceptor of the Academy in that place. The next year he entered Yale Theological Seminary and on Aug. 22, 1832 was ordained pastor of the Congregational Church in Durham, Conn., where he remained until June, 1838, when ill health compelled him to resign his pastorate.

CHILDREN: All born in Durham, Conn.

- +2607. I. WILLIAM H., b. Sept. 28, 1833.
- 2608. II. G. HAVENS, d. about 1876.
- 2609. III. MARIA W., m. Charles W. Payne.
- 2610. IV. HENRY V.

1358. MARY HAVEN,⁷ (Sarah Haven,⁶ Ruth Gleason,⁶ Thomas,⁴ Thomas,⁸ Thomas,² Thomas,¹) b. 1775; m. Dec. 13 or 15, 1797, James Foster. They removed to Holliston, Mass.

CHILDREN:

- +2611. I. ELIJAH H. FOSTER, b. Mch. 31, 1798.
- 2612. II. MARY FOSTER, b. July 5, 1803.

1364. HITT Y EAMES,⁷ (Azubah Haven,⁶ Ruth Gleason,⁶ Thomas,⁴ Thomas,⁸ Thomas,² Thomas,¹) b. Nov. 13, 1781; m. Aug. 20, (prob. 1798) Abel Eames, son of Nathaniel and Katy (Rice) Eames, who was b. May 23, 1778, and d. Aug. 18, 1859.

Hitty Eames and her husband, Abel, were both descended from the Emigrant Thomas Eames, the line of descent of each being as follows:

HITT Y,⁶ Henry,⁵ Henry,⁴ Henry,³ John,² Thomas¹.

ABEL,⁶ Nathaniel,⁵ Nathaniel,⁴ Nathaniel,³ Nathaniel,² Thomas¹.

Thomas Eames, the Emigrant, was a brickmaker and mason. He was b. in England about 1618 and came to America in 1634. He was a soldier in the Pequot Fight, and lived for a time in Dedham. He afterwards removed to Medford, and later to Sherborn.

CHILDREN: All born in Framingham, Mass.

- +2613. I. MARY EAMES, b. Oct. 18, 1804.
- +2614. II. HENRY EAMES, b. Apr. 14, 1807; m. Ellen Perry.
- +2615. III. CATHERINE EAMES, b. May 17, 1811.
- +2616. IV. LUTHER EAMES, b. Sept. 7, 1813.
- +2617. V. HARRIET EAMES, b. June 7, 1816.
- +2618. VI. EDWIN EAMES, m. Eliza J. Hobbs.
- 2619. VII. ELEANOR EAMES, b. Sept. 14, 1818; m. Nov. 13, 1844, George M. Herring.
- 2620. VIII. GEORGE EAMES, b. Nov. 5, 1822; d. Aug. 13, 1863; m. Dec. 9, 1851, Rosella Wyman.

1366. NABBY EAMES,⁷ (Azubah Haven,⁶ Ruth Gleason,⁶ Thomas,⁴ Thomas,³ Thomas,² Thomas,¹) b. Framingham, July 3, 1786; m. Jan. 22, 1811, Joseph, son of Joseph and Patience (Greenwood) Sanger, who was b. Nov. 23, 1781, and d. Feb. 5, 1830. She d. Dec. 29, 1878.

CHILDREN: All born in Framingham, Mass.

- +2621. I. EDWIN SANGER, b. Oct. 7, 1811.
- +2622. II. JOSEPH SANGER, b. Feb. 1813; m. Mary Taylor.
- +2623. III. HENRY SANGER, b. Sept. 16, 1816.
- +2624. IV. SUSAN B. SANGER, bp. Nov. 1823.

Joseph Sanger was a descendant of Richard Sanger, who was one of the early settlers of Sudbury, and later (1649) a resident of Watertown.

1367. LUCY EAMES,⁷ (Azubah Haven,⁶ Ruth Gleason,⁶ Thomas,⁴ Thomas,³ Thomas,² Thomas,¹) b. Mch. 16, 1789; m. Apr. 5, 1810, Lovell, son of Nathaniel and Katy (Rice) Eames, who was b. Feb. 7, 1785, and d. Dec. 4, 1865. She d. July 11, 1870.

CHILDREN: All born in Framingham, Mass.

- 2624a. I. ALBERT EAMES, b. Mch. 9, 1811; m. Harriet Ferry of Springfield.
- +2625. II. HORACE EAMES, b. Feb. 25, 1813.
- 2626. III. SUSAN EAMES, b. Feb. 25, 1817; m. Jan. 28, 1839, Franklin Manson; d. Dec. 23, 1870.

- +2627. IV. ANN MARIA EAMES, b. Feb. 20, 1820.
 2628. V. ELIZABETH S. EAMES, b. June 30, 1822.
 2629. VI. OLIVIA ANN EAMES, b. June 19, 1824; m. Curtis
 H. Barber, a grandson of Hamlet Barber.

1368. SUSAN EAMES,⁷ (Azubah Haven,⁶ Ruth Gleason,⁶
 Thomas,⁴ Thomas,³ Thomas,² Thomas,¹) b. Jan. 16, 1792; m.
 Jonathan, son of Nathaniel and Katy (Rice) Eames, who was b.
 July 5, 1793, and d. Feb. 5, 1877. She d. Dec. 23, 1875.

CHILDREN: All born in Framingham, Mass.

2630. I. ZEDEKIAH EAMES, b. Oct. 28, 1818; d. young.
 2631. II. LAWSON EAMES, b. Nov. 6, 1819; lost on steamer
 Atlantic, Nov. 27, 1846.
 2632. III. EMERSON EAMES, b. Nov. 10, 1821; d. Aug. 18,
 1870; unmarried.
 2633. IV. CLARISSA EAMES, b. May 16, 1824; m. Oct. 4,
 1849, Benjamin Foster.
 +2634. V. ELIPHALET EAMES, b. Apr. 10, 1826; m. Mary ——.
 2635. VI. FANNY EAMES, b. Feb. 24, 1828.
 2636. VII. EMILY EAMES, b. Feb. 18, 1830.
 +2637. VIII. HENRY GARDNER EAMES, b. July 10, 1832.
 2638. IX. WILLIAM R. EAMES, b. Mch. 30, 1834.

1371. ANDREW ALLERD,⁷ (Zeruah Haven,⁶ Ruth Gleason,⁶
 Thomas,⁴ Thomas,³ Thomas,² Thomas,¹) b. Feb. 23, 1778; m.
 Lucinda Thayer.

CHILDREN: All born in Framingham, Mass.

2639. I. LYMAN ALLERD.
 2640. II. HENRY ALLERD.
 2641. III. ANDREW ALLERD.
 2642. IV. ACHSAH ALLERD.
 2643. V. ORLIN ALLERD.
 2644. VI. SAMUEL ALLERD.
 2645. VII. ESTHER ALLERD.
 2646. VIII. LUCINDA ALLERD.
 2647. IX. NAHUM ALLERD.
 2648. X. SALLY ALLERD.
 2649. XI. MARY ALLERD.
 2650. XII. ISAAC ALLERD.

There is no certainty that the order in which these children are here listed is the order of birth.

1373. BRYANT GLEASON,⁷ (Elijah,⁶ Elijah,⁶ Thomas,⁴ Thomas,⁴ Thomas,³ Thomas,¹) b. Oakland, Me., Dec. 1794; d. 1873. He m. in Oakland, Me., Betsey Corson, who was b. 1797, and d. Oakland, 1878.

CHILDREN: All born in Caanan, Me.

- 2651. I. JOHNSON, m. Mary A. Tozier.
- 2652. II. ALANSON, m. Mary Wiley.
- 2653. III. THOMAS.
- 2654. IV. MOSES, m. Lydia Fowler.
- +2655. V. BENJAMIN, b. Mch. 9, 1828.
- 2656. VI. HARRISON, m. in Pa.; drowned soon after.
- 2657. VII. FLORA A., m. Wyman Richardson.
- 2658. VIII. OLIVE, m. Ichabod Horn.
- 2659. IX. MELISSA, m. William Rose.
- +2660. X. ELIZABETH, m. Orin M. McIntire.

1376. ELIJAH GLEASON,⁷ (Elijah,⁶ Elijah,⁶ Thomas,⁴ Thomas,⁴ Thomas,³ Thomas,¹) b. Oakland, Me., Aug. 3, 1800; d. 1886. He m. in 1852 Amelia J. Stover.

CHILDREN: All born in Oakland, Me.

- 2661. I. FRANK A., b. Dec. 29, 1853.
- 2662. II. CHARLES F., b. Aug. 25, 1855.
- 2663. III. WALTER A., b. Apr. 27, 1857.
- 2664. IV. WILLIAM H., b. Apr. 20, 1859.
- 2665. V. JOHN S., b. July 4, 1867.

1392. LEWIS PUTNAM GLEASON,⁷ (John A.,⁶ Elisha,⁵ Thomas,⁴ Thomas,³ Thomas,² Thomas,¹) b. Pomfret, Conn., Feb. 28, 1800; m. 1st, in Leominster, Mass., Mch. 3, 1826, Sophronia Butler; m. 2nd, in Leominster, Lucy Butler, who d. Oct. 30, 1846; m. 3rd, in Bedford, Mass., Oct. 20, 1847, Susan Davis, dau. of Eleazer and Martha (Skinner) Davis, who was b. in Bedford, Jan. 7, 1807, and d. June 17, 1869. He d. in Bedford, Jan. 22, 1885.

CHILDREN: All born in Bedford; by 1st marriage.

2666. I. CAROLINE, b. Jan. 3, 1826; d. Jan. 6, 1827.
By 2nd marriage.
- +2667. II. HENRY AUGUSTUS, b. Jan. 6, 1829.
- +2668. III. CHARLES EDWIN, b. Apr. 18, 1830.
2669. IV. CAROLINE MARIA, b. June 10, 1832; d. July 27, 1833.
- +2670. V. ELIZABETH FRANCES, } twins, b. May 23, 1835.
- +2671. VI. JOHN FRANCIS, }
2672. VII. LEWIS PUTNAM, b. Aug. 16, 1837; d. July 30, 1838.
2673. VIII. LEWIS PUTNAM, b. June 1, 1839; d. July 27, 1872.
2674. IX. ALFRED WALDO, b. Aug. 12, 1842; d. Aug. 6, 1843.
2675. X. LUCY CAROLINE, b. Sept. 9, 1846; d. Aug. 30, 1847.

Lewis Putnam Gleason, the father, early learned the trade of a shoemaker. At the age of twenty-one he set out from his home on foot, carrying his possessions with him, and intending to walk to the State of Maine, to pay a visit to his Grandmother Waldo. At Bedford, Mass. he found employment at his trade, and entered the service of Benjamin Simonds, an extensive shoe manufacturer.

It is interesting to note that in making this journey, the young man started from the same point, and as far as Concord, followed exactly the same route as that taken by his great-grandfather, Israel Putnam, 46 years before, when, aroused by the news of the attack of the British on Lexington and Concord, he mounted his horse and rode away to join the patriots.

1394. MARY WALDO GLEASON,⁷ (John A.,⁶ Elisha,⁵ Thomas,⁴ Thomas,³ Thomas,² Thomas,¹) b. Aug. 15, 1807; m. William Webber, who d. Feb., 1848.

CHILDREN:

2676. I. CHARLES W. WEBBER, d. 1890.
2677. II. WILLIAM AUGUSTUS WEBBER, d. 1896.
2678. III. EDWIN F. WEBBER.

1399. STEPHEN GLEASON,⁷ (Bezaleel,⁶ Bezaleel,⁵ Simon,⁴ Thomas,³ Thomas,² Thomas,¹) b. July 24, 1801; m. Oct., 1827, Amanda Fletcher, who was b. Sept. 11, 1804, and d. Nov. 23, 1871. He d. June 21, 1883. He was a soldier in the Civil War.

CHILDREN :

- +2679. I. EMILY MARIA, b. 1828 ; m. Darius Evers.
- +2680. II. SARAH JANE, b. Nov. 14, 1829 ; m. Austin Royce.
- +2681. III. MARY ANN, b. Sept. 29, 1831 ; m. Darius Evers.
- +2682. IV. LUCY OLIVIA, b. Aug. 3, 1834 ; m. Eli Albright.
- +2683. V. CHARLES FLETCHER, b. Aug. 7, 1836.
- 2684. VI. GEORGE HOWLAND, b. Mch. 29, 1839 ; d. Oct. 27, 1865.
- +2685. VII. LOUISA, b. Feb. 11, 1841 ; m. James W. Kiser.
- +2686. VIII. OLIVER BEZALEEL, b. Jan. 14, 1843.

1400. JOSEPH GLEASON,⁷ (Bezaleel,⁶ Bezaleel,⁵ Simon,⁴ Thomas,³ Thomas,² Thomas,¹) b. Sept. 3, 1803 ; m. in Manchester, N. Y., Feb. 10, 1828, Harriet Brown, who was b. Feb. 26, 1811, and d. July 26, 1888. He d. Feb. 2, 1883.

CHILDREN :

- 2687. I. HENRY, b. Nov. 7, 1829.
- +2688. II. MARIETTA LOUISA, b. Jan. 28, 1832.
- +2689. III. JULIUS ALONZO, b. June 9, 1834.
- +2690. IV. ANDREW J., b. Nov. 27, 1836 ; m. Adeline Disbrow.
- +2691. V. ABRAM BROWN, b. Apr. 10, 1840.
- +2692. VI. FRANCIS JOB, b. May 31, 1842.
- 2693. VII. ADELINE MELISSA, b. Sept. 28, 1844 ; d. Apr. 26, 1845.
- +2694. VIII. JULIA ANN, b. May 14, 1848.
- +2695. IX. ELLA ADELAIDE, b. May 22, 1851.

1401. PHOEBE NEWBERRY GLEASON,⁷ (Bezaleel,⁶ Bezaleel,⁵ Simon,⁴ Thomas,³ Thomas,² Thomas,¹) b. Apr. 18, 1806 ; m. Dec. 3, 1829, Matson Warren, who was b. Sept. 5, 1805, and d. Mch. 14, 1885. She d. Nov. 7, 1894. They resided at Kirtland, Van Wert, and Willshire, Ohio.

CHILDREN :

- 2696. I. LOVINA WARREN, b. Aug. 31, 1830 ; d. Mch. 12, 1831.
- +2697. II. JOHN BEZALEEL WARREN, b. Nov. 10, 1833.
- 2698. III. ABIGAIL WARREN, b. Apr. 21, 1832 ; m. W. L. Langdon ; d. Sept. 17, 1876.

2699. IV. ABRAHAM MATSON WARREN, b. Sept. 1, 1835; m. Tama E. Tyler.
2700. V. HANNAH MINERVA WARREN, b. Mch. 9, 1838; m. Lionel Langdon.
2701. VI. ELMIRA WARREN, b. Jan. 20, 1841; m. Alex B. Richards.
2702. VII. HIRAM WARREN, b. Feb. 9, 1843; enlisted in Co. A., 99th Ohio Vol. Inf.; d. Apr. 30, 1864.
2703. VIII. STEPHEN HOWLAND WARREN, b. Sept. 15, 1845; d. Mch. 11, 1848.
2704. IX. JOB ANDREW WARREN, b. Dec. 21, 1848; m. Elizabeth Ross.

1402. SARAH L. GLEASON,⁷ (Bezaleel,⁶ Bezaleel,⁵ Simon,⁴ Thomas,³ Thomas,² Thomas,¹) b. Dec. 10, 1808; m. Apr. 3, 1828, William Pomeroy, who was b. Aug. 13, 1801 and d. 1866. She d. about 1866. They resided at Brantford, Canada.

CHILDREN :

2705. I. HENRY POMEROY, b. Nov. 10, 1829; d. in infancy.
2706. II. FRANCIS COLE POMEROY, b. Jan. 26, 1830; d. May 1, 1872; m. Phoebe Balyeat.
2707. III. CARLOS POMEROY, b. Feb. 16, 1832; d. about 1870; m. Miriam Wilbur.
2708. IV. ELIZA ANN POMEROY, b. Aug. 12, 1834; d. Oct. 15, 1889; m. John W. Clark.
2709. V. CLARISSA POMEROY, b. Jan. 26, 1836; d. about 1894; m. John T. Boure.
2710. VI. SARAH JANE POMEROY, b. July 30, 1839; d. about 1882; m. Isaac Britton.

1403. CLARISSA GLEASON,⁷ (Bezaleel,⁶ Bezaleel,⁵ Simon,⁴ Thomas,³ Thomas,² Thomas,¹) b. Aug. 6, 1813; m. 1853, John Edson, who was b. Apr. 21, 1816, and d. Oct. 7, 1873. She d. Nov. 24, 1893. They resided in Van Wert, Ohio.

CHILD :

2711. I. EFFIE IRENE EDSON, b. July 23, 1855; d. Nov. 9, 1873.

1405. ELIZA GLEASON,⁷ (Bezaleel,⁶ Bezaleel,⁵ Simon,⁴ Thomas,³ Thomas,² Thomas,¹) b. July 6, 1819; m. June 20, 1839, Matthew Flagg, who d. in 1860. She d. June 21, 1867. They resided in Van Wert, Ohio.

CHILDREN:

2712. I. HENRY JACKSON FLAGG, b. Jan. 11, 1842; m. Annie Little.
2713. II. ALBINA ADELAIDE FLAGG, b. Sept. 16, 1845; m. 1st, Francis M. Heath; m. 2nd, Washington Long.
2714. III. JOSEPH GLEASON FLAGG, b. May 13, 1857; m. Amanda Shoemaker.

1407. ROSWELL GLEASON,⁷ (Reuben,⁶ Aaron,⁵ Aaron,⁴ Thomas,³ Thomas,² Thomas,¹) b. Putney, Vt., Apr. 6, 1799; d. Dorchester, Mass., Jan. 27, 1887. He m. in Dorchester, Oct. 13, 1822, Rebecca T. Vose, dau. of Reuben and Polly (Willis) Vose, who was b. Milton, Mass., 1805, and d. Dorchester, June 22, 1891.

CHILDREN: Born, Dorchester, Mass.

- +2715. I. MARY FRANCES, b. Mch. 12, 1825.
2716. II. ROSWELL, b. 1826; d. July, 1866; unmarried.
- +2717. III. EDWARD, b. 1829; m. Augusta M. Depew.

The notes prepared by Mr. Albert H. Gleason of Chicago contain the following sketch:

“Roswell Gleason, the father, settled in Dorchester, Mass., in 1818. He associated himself with a Mr. Wilcox in the tinware trade, and on the death of his partner, in 1830, he became sole proprietor of the business. His attention was subsequently diverted to the manufacture of Britannia ware, and brass lamp fixtures, which soon became one of the chief industries of Dorchester. At one time he employed 125 men. In 1849 he still further increased his business by introducing to the American people the art of silver plating, thereby placing on the market a new article of commerce known as plated ware, which immediately sprang into favor among those of moderate means, and he was therefor the pioneer in a business that now constitutes an important branch of the silverware trade. His two sons, on at-

taining their majority, were each admitted to partnership, and the business was continued until 1871, when, both sons having died, he closed up his affairs and retired. For many years he was one of the most prominent as well as popular residents of Dorchester, Mass., serving as Captain of the Dorchester Rifle Company."

1409. SARELL GLEASON,⁷ (Reuben,⁶ Aaron,⁶ Aaron,⁴ Thomas,³ Thomas,² Thomas,¹) b. Topsham, Vt., 1803; d. Dorchester, Feb. 16, 1854. He m. 1st, Sarah Bird, who d. soon after their marriage; m. 2nd, Mary Ann, dau. of Joseph and Mehit-able Howe, who d. Nov. 19, 1889.

CHILDREN: Born in Dorchester, Mass. All by 2nd marriage.

- +2718. I. SARELL, JR.
- 2719. II. THOMAS VOSE.
- +2720. III. EDWARD FRANCIS.
- 2721. IV. MARY ANN.
- 2722. V. SARAH BIRD.
- 2723. VI. HELEN MARIA.
- +2724. VII. REUBEN, b. Aug. 13, 1846.
- 2725. VIII. EDNA LOUISE.

Sarell Gleason, the father, was brought up on a farm and followed agricultural pursuits for some time; but in early manhood came to Dorchester, where he learned the trade of tinsmith. He then opened the first tinsmith's shop in South Boston, which he conducted for many years, until failing health compelled him to give up his business. Later he acted as foreman for his brother Roswell, who was in business as a tinsmith and silver plater.

1424. NATHANIEL GLEASON,⁷ (Nathaniel,⁶ Jonas,⁶ Aaron,⁴ Thomas,³ Thomas,² Thomas,¹) b. Preston, N. Y., Feb. 2, 1813; d. Ogden, Mich., May 22, 1894. He m. in Ogden, Mich., Oct. 1, 1839, Mary M. Bentley, who was b. July 31, 1820, and d. in Ogden, Mich., May 28, 1893.

CHILDREN: All born in Palmyra, Mich.

- +2726. I. CHARLES H., b. Mch. 6, 1842.
- 2727. II. OLIVE M., b. June 18, 1844; d. Mch. 15, 1848.

2728. III. NANCY M., b. Sept. 4, 1846; d. Mch. 31, 1848.
 +2729. IV. MARY M., b. Aug. 1, 1848.
 2730. V. NATHANIEL, b. Mch. 11, 1851.

Nathaniel, the father, went to Michigan in 1830, and settled in the southwest corner of Palmyra Township, Lenawee Co., six miles from Adrian, and one mile from Ogden station, on the Mich. Southern Ry. He was a farmer.

1426. JOEL GLEASON,⁷ (Jonas,⁶ Jonas,⁶ Aaron,⁴ Thomas,⁴ Thomas,³ Thomas,¹) b. Rowe, Mass., July 18, 1806; d. Oxford, Feb. 4, 1857. He m. in Preston, N. Y., July 1, 1835, Louise Brown, who was b. in Mass., Sept. 5, 1807, and d. Oxford, Mch. 19, 1857.

CHILDREN:

2731. I. RUAMA, b. Nov. 20, 1839; m. Jan. 25, 1885, Oliver Miner; they removed to Whitney's Point, N. Y. They have an adopted daughter.
 2732. II. ALMEDA, b. Mch. 18, 1842; m. Jan. 15, 1867, Wm. Adelbert Clark; reside Oxford; no issue.
 2733. III. SARAH, b. Oct. 6, 1844; d. Sept. 5, 1866; unmar.

Joel Gleason, the father, was a farmer, and later engaged in the mercantile business.

1428. JOHN ROBINSON GLEASON,⁷ (Jonas,⁶ Jonas,⁶ Aaron,⁴ Thomas,³ Thomas,² Thomas,¹) b. in Preston, N. Y., May 12, 1814; d. Oxford, N. Y., Dec. 23, 1869. He m. in Preston, Jan. 4, 1838, Susan Sophia, dau. of Clark and Serviah (Abel) Hough, who was b. in Bosrah, Conn., Sept. 5, 1819.

CHILDREN:

2734. I. SUSAN ALVIRA, b. Nov. 17, 1838; d. Feb. 2, 1839.
 +2735. II. EUNICE ELIZABETH, b. in Bainbridge, N. Y., Feb. 27, 1841.
 2736. III. LUCY ELVIRA, b. in Pitcher, N. Y., Aug. 27, 1842; d. Norwich, N. Y., July 14, 1866; m. in Triangle, N. Y., Aug. 29, 1861, Kenyon Terry of Norwich; no issue.
 +2737. IV. CLARK HOUGH, b. Jan. 29, 1847.

- †2738. v. ALBERT DEWITT, b. Feb. 7, 1850.
 2739. vi. HATTIE SOPHIA, b. Jan. 27, 1858; is a music teacher at Oxford, N. Y.

John R. Gleason, the father, was a farmer until ill health compelled him to retire. In 1867 he moved to the village of Oxford, where he remained until his death.

1431. EBENEZER LEARNED GLEASON,⁷ (Amos,⁶ Jonas,⁵ Aaron,⁴ Thomas,³ Thomas,² Thomas,¹) b. in Rowe, Mass., Aug. 7, 1808; m. June 2, 1833, Miss P. A. Spink of New York, who was b. in Vermont, Apr. 5, 1815. In 1840 Ebenezer moved to Boone Co., Illinois, where he bought 225 acres of land. He settled in Belvidere, Ill.

CHILDREN :

2740. i. LEONARD E., b. Sept. 15, 1836; m. in Iowa, Jan. 7, 1876, Julia M. Crittenden, who was b. in Boone Co., Ill., Sept. 29, 1847.
 2741. ii. ADELIZA J., b. Aug. 31, 1838.
 2742. iii. MARY E., b. May 6, 1840.
 2743. iv. AMOS H., b. May 2, 1846.
 2744. v. ELLA, d. Dec. 16, 1847.
 2745. vi. ZERMERIA, b. Oct. 31, 1851.

1440. MOSES W. GLEASON,⁷ (Jesse,⁶ Jonas,⁵ Aaron,⁴ Thomas,³ Thomas,² Thomas,¹) b. in Rowe, Mass., Sept. 15, 1815; d. Guilford, Ill., Apr. 22, 1883. He married in Guilford, June 6, 1843, Eunice Ann Gilbert, who was b. Jan. 26, 1818, and d. in Guilford, Nov. 28, 1852.

CHILDREN :

- †2746. i. MARY CELESTIA, b. May 31, 1844.
 †2747. ii. HARRIET ELIZABETH, b. Dec. 13, 1845.
 †2748. iii. EUNICE ANN, b. Mch. 31, 1850; m. Job Alexander.

Moses W. Gleason moved to Illinois in the spring of 1836. In company with his brother Abel he bought government land, on which they lived the remainder of their lives. Moses was a blacksmith, built and managed the first shop in Guilford. He had many friends among the Indians. He made the moulds for

the first brickyard in Guilford, and furnished money and teams for the enterprise. He also built the first saw-mill and wagon shop at Guilford. For 17 years he was Justice of the Peace, and took an active part in the affairs of the town.

1441. MARY AMELIA GLEASON,⁷ (Jesse,⁶ Jonas,⁵ Aaron,⁴ Thomas,³ Thomas,² Thomas,¹) b. Rowe, Mass., Sept. 20, 1816; d. Marengo, Ill., May, 1901. She m. in Guilford, Ill., Mch 28, 1841, Pellum Cartwright Teeple, who was b. Centerville, Ont., Nov. 28, 1809 and d. Marengo, Ill., Dec. 8, 1878.

CHILDREN :

2749. I. CHARLES GLEASON TEEPLE, b. Mch. 24, 1842; m. Dec. 28, 1869, Zillah K. Douglas; res. Marengo, Ill.
2750. II. ADDISON VENELLA TEEPLE, b. May 25, 1843; m. Oct. 17, 1867, Caroline M. Eddy Walkup; res. Irving Park, Ill.
2751. III. LEVANT TEEPLE, b. Oct. 5, 1844; d. Aug. 14, 1847.
2752. IV. ELMINA TEEPLE, b. Feb. 9, 1846; d. Aug. 26, 1847.
2753. V. JARED TEEPLE, b. Aug. 15, 1847; d. Apr. 2, 1888.
2754. VI. ELVIRA TEEPLE, b. May 2, 1849; m. Oct. 20, 1875, Ethan A. Smith.
2755. VII. LESTER TEEPLE, b. Feb. 12, 1851; m. May 19, 1875, Ada Mason; res. Dundee, Ill.
2756. VIII. RUTH L. TEEPLE, b. Nov. 29, 1852; m. May 24, 1881, Charles A. Thompson.
2757. IX. FRANK TEEPLE, b. Mch. 7, 1855; d. May 31, 1876.
2758. X. LYDIA MARY TEEPLE, b. Jan. 4, 1858; m. Sept. 18, 1878, Marcus D. York; res. Dundee, Ill.

1442. JESSE ADDISON GLEASON,⁷ (Jesse,⁶ Jonas,⁵ Aaron,⁴ Thomas,³ Thomas,² Thomas,¹) b. Rowe, Mass., Oct. 11, 1818; d. Chicago, Ill., July 2, 1884. He m. 1st, in Newport, N.H., July 18, 1853, Fanny Richards, who was b. Newport, 1823, and d. Cherry Valley, Ill., Aug. 23, 1857. He m. 2nd, at Cherry Valley Apr. 3, 1859, Maria Blood, who was b. in Mass. and d. in Woodstock, Ill., Feb. 19, 1860. He m. 3rd, in Pecatonica, Ill., Dec. 16, 1860, Louisa Butler, who was b. in Ohio, and d. Fox Lake, Ill., Mch. 20, 1892, and was buried in Volo, Ill.

CHILDREN : All by 1st marriage ; born in Cherry Valley, Ill.

+2759. I. JESSE RICHARDS, b. Nov. 25, 1855.

2760. II. SETH, b. June 30, 1857 ; d. Pecatonica, Ill., Feb. 21, 1862.

1444. SAMUEL WALTER GLEASON,⁷ (Jesse,⁶ Jonas,⁶ Aaron,⁴ Thomas,⁸ Thomas,² Thomas,¹) b. Pownal, Vt., Aug. 20, 1823 ; d. Guilford, Ill., Jan. 15, 1890. He m. in Guilford, Jan. 10, 1858, Louise Stetson, who was b. in Chautauqua Co., N. Y.

CHILDREN :

2761. I. A DAUGHTER, b. June, 1864 ; d. June, 1864.

2762. II. HERBERT S., b. July 9, 1866 ; d. of a paralytic stroke July 3, 1901.

Samuel Walter Gleason and his wife settled first in Guilford, Ill.; later they lived for a time in Iowa, where Herbert was born. Subsequently they removed to Illinois and located in Cherry Valley, where Mr. Gleason was Postmaster for some years.

1447. EPHRAIM CURTIS GLEASON,⁷ (Jesse,⁶ Jonas,⁶ Aaron,⁴ Thomas,⁸ Thomas,² Thomas,¹) b. Pownal, Vt., Aug. 16, 1830 ; m. in Guilford, Ill., May 22, 1859, Alice Savine Stetson, who was b. Chautauqua Co., N.Y., Nov. 13, 1842. He d. in Chicago, Ill., May 22, 1859, and was buried in Rose Hill Cemetery.

CHILDREN :

2763. I. FRANK STETSON, b. Guilford, Ill., July 17, 1862.

2764. II. HARRY CURTIS, b. Chicago, Ill., Apr. 3, 1874.

1449. JOSEPH GLEASON,⁷ (Amasa,⁶ Henry,⁶ Aaron,⁴ Thomas,⁸ Thomas,² Thomas,¹) b. Oct 3, 1800 ; m. Sept. 6, 1823, Jemima Ash. Both Mr. and Mrs. Gleason were members of the Baptist Church. Joseph Gleason d. Sept. 20, 1828, in Baldwinsville, Onandaga Co., N.Y. His widow m. 2nd, Dec. 25, 1829, N. C. Gillett. She d. Mch. 27, 1861.

CHILDREN : Born, Half Moon, Saratoga Co., N.Y.

+2765. I. HEMAN, b. June 6, 1824.

+2766. II. AMASA, b. Sept. 15, 1825.

1450. HIRAM GLEASON,⁷(Amasa,⁶ Henry,⁵ Aaron,⁴ Thomas,³ Thomas,² Thomas,¹) b. Oct. 15, 1802 ; m. in Owego, N.Y., Nov. 24, 1832, Caroline Farnham, who was b. Dec. 29, 1808.

Hiram Gleason and wife settled in Owego, where they resided until about 1840, when they removed to Warren, Pa. In 1849 they removed to Libertyville, Ill., where he d. at the home of his daughter, Apr. 29, 1878. His wife, Caroline, d. June 17, 1868, while on a visit to Owego, N.Y.

CHILDREN: All but one born in Owego, N.Y.

- +2767. I. ALBERT DOWNER, b. Jan. 24, 1834.
- +2768. II. SARAH AMANDA, b. Mch. 5, 1835.
- +2769. III. EDGAR, b. May 27, 1836.
- +2770. IV. HENRY, b. Feb. 3, 1838.
- +2771. V. IBSON SLOSSON, b. Dec. 23, 1839.
- +2772. VI. CAROLINE AMELIA, b. Warren, Pa., July 23, 1841.
- +2773. VII. FIDELIA, b. Mch. 11, 1843.
- +2774. VIII. JOHN, b. July 23, 1845.

Caroline Farnham was the descendant of the Emigrant, Ralph Farnham, a synopsis of her line of ancestry being as follows:

(From notes of Albert H. Gleason.)

RALPH FARNHAM,	m. Alice ——— ; sailed from Southampton, Eng. April 6, 1635, arriving Boston.
RALPH,	b. in England about 1633 ; m. in Andover, Oct. 26, 1658, Elizabeth, dau. of Nicholas Holt. She d. Oct. 14, 1710 ; he d. Jan. 8, 1692.
RALPH,	b. in Andover, Mass., June 1, 1662 ; d. Jan. 3, 1737 ; m. ————.
WILLIAM,	b. in Andover, Mass., Aug. 15, 1693 ; m. ————.
ZEBEDIAH,	b. in Canterbury, Conn., June 18, 1721 ; d. Aug. 14, 1814.

Line of descent from Ralph Farnham.—Continued.

EHENEZER,	b. in Wyndham Co., Conn., Dec. 17, 1750 ; m. Mch. 3, 1773, Joanna Benjamin.
JOEL,	b. Windham Co., Conn., Jan. 3, 1774 ; m. Ruth Slosson, who was b. 1777 ; d. Aug. 30, 1862. He d. Aug. 15, 1858.
CAROLINE,	m. Hiram Gleason.

1451. ERASTUS GLEASON,⁷ (Amasa,⁶ Henry,⁶ Aaron,⁴ Thomas,⁸ Thomas,² Thomas,¹) b. May 14, 1804 ; m. 1827, Betsey Currey, who was b. at Bennington, Vt., in 1808. In 1853 they removed from New York state to Diamond Lake, Ill., where Mr. Gleason, who was a blacksmith, built the first shop at that place. For many years he was a member of the Baptist Church and was a devoted Christian man. He d. at Wauconda, Ill., Jan. 1, 1868.

CHILDREN : All born in Ballston Springs, N. Y.

- +2775. I. GEORGE ROSS, b. Feb. 17, 1829.
- +2776. II. CHRISTOPHER, b. Mch. 30, 1831.
- +2777. III. CHARLES C., b. Feb. 17, 1833.
- +2778. IV. ERASTUS, b. Aug. 18, 1834.
- +2779. V. JOSEPH H., b. Sept. 5, 1837.
- +2780. VI. WILLIAM J., b. Dec. 28, 1839.
- 2781. VII. CHANDLER J., b. Mch. 3, 1842 ; he was familiarly known as "Doc" ; when he was 22 years old he enlisted in the 64th Illinois Regt. of Volunteers ; left home Mch. 3, 1864, and d. of pneumonia at Decatur, Ala., Apr. 23, 1864.
- +2782. VIII. LAURIENT A., b. Oct. 23, 1844 ; m. A. M. Castle.
- +2783. IX. ARCHIBALD, b. Nov. 23, 1846.
- 2784. X. AMASA, b. June 5, 1849 ; d. aged 18 months.
- 2785. XI. EMMETT, b. Dec. 24, 1852 ; d. aged nine months.

1452. ROBERT GLEASON,⁷ (Amasa,⁶ Henry,⁶ Aaron,⁴ Thomas,⁸ Thomas,² Thomas,¹) b. May 6, 1806 ; m. June 15, 1829, Nancy Jones, who was b. Feb. 3, 1807 and d. July 23, 1869. When a young man, Robert Gleason left Saratoga Co. and went first to Syracuse, N. Y., and later to Owego. In 1844 he re-

moved to Lake Co., Ill., and settled at Russell's Grove, where he remained until 1846 when he removed to a farm in Wisconsin where he d. July 25, 1847.

CHILDREN : Born in Owego, N. Y.

- +2786. I. MINER TUTTLE, b. July 3, 1830.
- +2787. II. CYRUS SYDNEY, b. Dec. 23, 1831.
- +2788. III. WILLIAM JOHNSON, b. Nov. 18, 1833.
- 2789. IV. FREDERICK L., b. Dec. 25, 1835; d. Feb. 8, 1848.
- +2790. V. SARAH SUSANNA, b. Nov. 16, 1837.
- 2791. VI. MARTHA MARIA, b. Sept. 12, 1839; d. Aug. 9, 1840.
- +2792. VII. EMILY ELMINA, b. June 9, 1841.
- 2793. VIII. ALFRED THOMPSON, b. Dec. 24, 1843; d. Mch. 7, 1862.

Born in Albany, Wis.

- 2794. IX. CHARLES ROBERT, b. June 5, 1847; d. Aug. 16, 1848.

1455. EMMETT GLEASON,⁷ (Amasa,⁶ Henry,⁶ Aaron,⁴ Thomas,³ Thomas,² Thomas,¹) b. Oct. 27, 1812; m. in Owego, N. Y., Feb. 18, 1834, Mary Foster. They settled first in Owego, N. Y., but afterward removed to Libertyville, Ill., and later to Half Day, Ill., where he d. May 8, 1882. He was a carpenter and millwright. Soon after his marriage he, with his wife, united with the Baptist Church, and throughout his life he sustained an earnest, upright Christian character.

CHILDREN : Born in Owego, N. Y.

- +2795. I. MARY b. Nov. 7, 1835.
- +2796. II. MARCUS, b. Nov. 4, 1837.
- +2797. III. ENOS, b. Oct. 21, 1839.
- +2798. IV. ROBERT, b. Oct. 12, 1841.
- 2799. V. JAMES, b. Nov. 11, 1843; d. Jan. 15, 1855, of pneumonia.
- +2800. VI. AMELIA, b. Sept. 17, 1845.
- +2801. VII. HIRAM, b. Jan. 17, 1847.
- 2802. VIII. LYDIA, b. Nov. 10, 1849; unmarried.

Born in Libertyville.

- 2803. IX. SUSAN, b. Jan. 31, 1852; d. Mch. 19, 1854, of pneumonia.
- +2804. X. IDA, b. Aug. 31, 1855.

Born in Half Day.

2805. XI. AMY, b. May 25, 1859; d. July 2, 1882.

1456. MARY ELIZA GLEASON,⁷ (Amasa,⁶ Henry,⁵ Aaron,⁴ Thomas,³ Thomas,² Thomas,¹) b. Mch. 14, 1817; m. Dec. 18, 1832, William Dykeman, who was b. June 14, 1809 and d. Aug. 1, 1889. She d. Jan. 25, 1890.

CHILDREN:

+2806. I. PHEBE DYKEMAN, b. Oct. 7, 1832; m. Horton Hall.

2807. II. SARAH DYKEMAN, b. Oct. 19, 1835; m. Mch. 22, 1857,
F. B. Mason.

1458. HENRY GLEASON,⁷ (David,⁶ Henry,⁵ Aaron,⁴ Thomas,³ Thomas,² Thomas,¹) b. Washington Co., N. Y., May 24, 1800; d. in Pierrepont, N. Y., Apr. 4, 1887. He m. in Luzerne, N. Y., Oct. 11, 1821, Catherine Millis, who d. Aug. 8, 1870. They settled first in Luzerne, N. Y., but in 1835 or 1836 removed to Ticonderoga, and in 1839 to Pierrepont, St. Lawrence Co. For 25 years he was engaged in lumbering, and later worked as a millwright. He and his wife were life long members of the Methodist Church.

CHILDREN :

2808. I. JULIA ANN, b. Luzerne, N. Y., Jan. 28, 1823; m. May 10, 1855, Artemus Hamilton, a farmer of Pierrepont, N. Y. She d. Oct. 8, 1893; was a member of the M. E. Church. He d. July 1899.

+2809. II. JAMES H., b. Mch. 23, 1824; m. Sarah Sanderson.

+2810. III. TRUMAN W., b. Oct. 16, 1825; m. Emeline E. Clark.

2811. IV. GEORGE W., b. Feb. 12, 1827; m. May 4, 1854, Francis D. Whitfield, dau. of Rev. Wm. Whitfield. He d. Oct. 27, 1895. They were members of the Free Baptist Church, and for 50 years he was a member of the Church choir.

2812. V. ALMIRA, b. Luzerne, N. Y., Oct. 24, 1828; d. Sept. 7, 1830.

+2813. VI. CHARLES W., b. Aug. 24, 1830; m. Mary Burton.

2814. VII. MARY ANN, b. Oct. 20, 1832 in Luzerne, N. Y.; d. Oct. 28, 1868; was a member of M. E. Church of Pierrepont.
- +2815. VIII. JANETTE, b. July 16, 1836; m. George Hosley.
- +2816. IX. HENRY, JR., b. Sept. 27, 1838; m. Alice Olmstead.
2817. X. HARVEY, b. Pierrepont, N. Y., Aug. 26, 1843. Enlisted at Ogdensburg, N. Y., in the 106th Regt. of N. Y. Vol. Died in New Creek, W. Va., Sept. 28, 1862.
2818. XI. S. ELIZABETH, b. Sept. 13, 1845; m. Edwin Harris.

1459. IRA GLEASON,⁷ (David,⁶ Henry,⁵ Aaron,⁴ Thomas,³ Thomas,² Thomas,¹) b. Luzerne, N. Y., Jan. 15, 1802; m. Sally Harrington, who was b. Apr. 12, 1807. He was a carpenter and owned a small farm on which he lived. About 1835 he removed to Johnsburgh, Warren Co., N. Y.; he erected a church in Johnsburgh, where he preached for several years. He d. Oct. 1885; his wife, Sally, d. Jan. 1891.

CHILDREN: Born in Luzerne.

2819. I. RUEY, b. Aug. 25, 1827; d. Jan. 1891; m. Orrin Cross, of Johnsburgh, N. Y.
- +2820. II. RUSSELL T., b. Aug. 21, 1830; m. Lorinda Rist.
Born in Johnsburgh, N. Y.
2821. III. LYMAN, b. Jan. 30, 1836; d. Apr. 21, 1860; m. Sarah Davis.
2822. IV. SARAH, b. Mch. 31, 1841; d. 1871; m. William Bennett of Johnsburgh, N. Y.
2823. V. WARREN, b. Dec. 3, 1842; d. Mch. 1868; m. Sarah Harwood.

1460. THOMAS GLEASON,⁷ (David,⁶ Henry,⁵ Aaron,⁴ Thomas,³ Thomas,² Thomas,¹) b. Luzerne, N. Y., July 30, 1804; d. Luzerne Sept. 12, 1872. He m. in Luzerne Nov. 7, 1833, Theodosia Hall, dau. of John Hall, who was b. Luzerne and d. in Luzerne May 9, 1875.

CHILDREN: All born in Luzerne, N. Y.

- +2824. I. ALBERT H., b. Feb. 12, 1837.
- +2825. II. LAURA, b. July 14, 1843.

Thomas Gleason, the father, was a carpenter and millwright ; he bought a small farm in the northern part of Luzerne on which, prior to his marriage, he built his house. Here, he and his wife spent the remainder of their lives. Both were members of the Baptist Church. He was greatly esteemed by all who knew him, and it was said of him among the business men that his word was as good as his note.

1462. HARVEY GLEASON,⁷ (David,⁶ Henry,⁵ Aaron,⁴ Thomas,³ Thomas,² Thomas,¹) b. Luzerne, N. Y., Jan. 21, 1810 ; d. Queensbury, N. Y., Nov. 11, 1899. He m. 1st, in Luzerne, N. Y., Sept. 17, 1843, Margaret Conklin, who was b. in Luzerne and d. in Luzerne June 19, 1848. He m. 2nd, in Luzerne Sept. 25, 1850, Myra Ann Martin, dau. of Col. Wm. H. Martin, who was b. Luzerne Nov. 7, 1812 and d. Queensbury, N. Y., Jan. 16, 1899.

CHILDREN : By 2nd marriage ; all born in Queensbury, N. Y.

+2826. I. MARGARET, b. May 19, 1853.

+2827. II. SCOTT, b. June 10, 1855.

Harvey Gleason, the father, was a carpenter and millwright ; was a member of Masonic Lodge in Glen Falls, N. Y.

1464. FREEMAN GLEASON,⁷ (David,⁶ Henry,⁵ Aaron,⁴ Thomas,³ Thomas,² Thomas,¹) b. Luzerne, N. Y., Jan. 15, 1829 ; d. Schuylerville, N. Y., Mch. 25, 1901. He m. in Luzerne June 24, 1858, Martha, dau. of Thurston G. and Chloe (Evens) Kenyon, who was b. Thurman, N. Y., Oct. 5, 1832. He was a farmer, and he and his wife were both members of the Presbyterian Church.

CHILDREN :

+2828. I. ELLA CHLOE, b. Aug. 26, 1861 ; m. Samuel Hovey.

2829. II. ALMIRA, b. Sept. 19, 1868.

1466. EZRA GLEASON,⁷ (David,⁶ Henry,⁵ Aaron,⁴ Thomas,³ Thomas,² Thomas,¹) b. Luzerne, N. Y., June 11, 1833 ; m. in Thurston, N. Y., Mch. 1, 1857, Sarah Theresa Clark, who was b. Bath, N. Y., Dec. 8, 1839.

CHILDREN :

2830. I. CARRIE EMILY, b. Thurston, Sept. 20, 1858.
 +2831. II. EZRA CLARK, b. Thurston, Mch. 31, 1862.
 +2832. III. EBER FISK, b. Thurston, Mch. 17, 1864.
 2833. IV. AGNES MINERVA, b. Watkins, N. Y., May 20, 1872;
 m. Nov. 1897, Herbert M. Degraw.
 +2834. V. KATHERINE ELLIS, b. Watkins, Aug. 3, 1877.
 2835. VI. DONALD IRVING, b. N. Urbana, N. Y., Apr. 20,
 1880; unmarried.

Ezra Gleason, the father, served in the Civil War 1862 to 1865; Lieut. in Co. G, 107th Regt. N. Y. Vols.; was severely wounded at Antietam. He is a member of the Masonic Lodge. In his later years he lived on a farm near Hammondsport, N. Y.

1467. DAVID GLEASON,⁷ (David,⁶ Henry,⁵ Aaron,⁴ Thomas,³ Thomas,² Thomas,¹) b. Luzerne, N. Y., June 10, 1835; m. in Bath, N. Y., July 3, 1863, Susan, dau. of George Fuller, who was b. at Wayne, Steuben Co., N. Y., July 14, 1843.

CHILD :

- +2836. I. ORRIN, b. Thurston, N. Y., Aug. 23, 1865.

David Gleason, the father, moved to Steuben Co., N. Y., about 1851, and resided there until about 1871, when he removed to Catlin, Chemung Co., N. Y. He enlisted Aug. 6, 1862, in the 107th N. Y. Regt. Co. G, in the Civil War. He is a member of the Methodist Church. His latest postoffice address is given Chambers, N. Y.

1477. NELSON GLEASON,⁷ (Paul,⁶ Abner,⁵ Joseph,⁴ Thomas,³ Thomas,² Thomas,¹) b. Dudley, Mass., Nov. 14, 1804; d. Lindley, N. Y., Feb. 13, 1883. He m. at Osceola, Pa., July 30, 1826, Esther, dau. of Ebenezer and Polly (Cook) Taylor, who was b. Shohola, Pa., Oct. 14, 1808, and d. Chatham, Pa., June 8, 1874. He resided in Osceola over fifty years; Locke, N. Y., five years; Chatham, Pa., 22 years.

CHILDREN : Born in Osceola, Pa.

2837. I. JOHN, b. Sept. 9, 1827; m. Susannah Kizer; is a farmer, and resides at Point View, Kans.

2838. II. ALLEN, b. May 26, 1829; m. Jemima Grover; d; Chatham, Pa., 1861.
2839. III. MARIA, b. Apr. 30, 1831; m. Henry Elisha of Chamberlain; resides Elkland, Pa.
2840. IV. SARAH, b. June 30, 1833; m. 1st, Ansel Martin; m. 2nd, Adelbert Rice; she d. in Wellsville, Mo., Jan. 24, 1876.
2841. V. CURTIS, b. May 30, 1835; soldier; d. in Gettysburg, July 1, 1863.
Born Chatham, Pa.
2842. VI. FIDEL GILET, b. July, 1837; m. Rebecca Rowley; resides Lindley, N. Y.
2843. VII. LUCINDA, b. July, 1840; d. Chatham, Pa., Nov 1840.

1478. JULIA GLEASON,⁷ (Paul,⁶ Abner,⁵ Joseph,⁴ Thomas,³ Thomas,² Thomas,¹) b. Locke, N.Y., Apr. 1, 1808; d. Chatham, Pa., Jan. 20, 1874. She m. in Chatham, Armon Cloos, who was b. May 27, 1802, and d. Feb. 12, 1882, at Delmar, Pa.

CHILDREN : Born, Chatham, Pa.

2844. I. JUDITH CLOOS, b. Jan. 12, 1826; m. Samuel Miller, Jr., a farmer; d. Aug. 31, 1885.
2845. II. HEBER CLOOS, b. May 12, 1827; m. Maria Heath; was a farmer; d. Chatham, Pa., Jan. 4, 1894.
2846. III. ESTHER CLOOS, b. May 23, 1831; m. Edward W. Chapple, a merchant; d. Ulysses, Pa., July 12, 1881.
2847. IV. HIRAM CLOOS, m. 1st, Lorinda Carpenter; m. 2nd, Armena Keeney; d. Hornellsvilie, N. Y.; was a farmer.
2848. V. VICTOR CLOOS, m. Nancy Mowrey; was a farmer.
2849. VI. JULIA B. CLOOS, b. Jan. 6, 1841; m. Milton F. Randolph, a carpenter; d. Wellsboro, Pa., May 2, 1871.
2850. VII. ARMON CLOOS, b. May 23, 1842; farmer; resided in California.
2851. VIII. WALTER CLOOS, b. May 14, 1844; m Sarah Lovina Clark; d. Chatnam, Pa., Nov. 13, 1887.
2852. IX. PHILISTA CLOOS, b. Jan. 3, 1847; m. Chas. Henry Stubbs.

1479. WARREN GLEASON,⁷ (Paul,⁶ Abner,⁵ Joseph,⁴ Thomas,³ Thomas,² Thomas,¹) b. Osceola, Pa., Aug. 19, 1811; d. Woodhull, N.Y., Dec. 12, 1865. He m. 1st, in Chatham, Pa., Sept. 28, 1834, Sarah Ann Treat, who was b. Chatham, Pa., Jan. 26, 1815, and d. Farmington, Pa., Oct. 30, 1853; he m. 2nd, in Woodhull, N.Y., 1858, Fidelia Bradley.

CHILDREN: . By 1st marriage; born Chatham, Pa.

2853. I. OSCAR, b. Oct. 4, 1835; m. Hannah E. Clark; resides Sutherland, Ia.; baker.
2854. II. LORENCY, b. Mch. 21, 1838; m. Alva Baxter, a farmer; resides, Farmington, Pa.
2855. III. FRANCES ANN, b. Oct. 31, 1839; m. John R. Weeks, a farmer; d. Farmington, Pa., Aug. 14, 1898.
2856. IV. JUDITH, b. Jan. 11, 1842; m. Myron Davenport, a farmer; resides Big Flats, N.Y.
2857. V. LORENZO D., b. May 31, 1844; m. July 7, 1875, Mary E. Barr; resides Lebanon, Mo.
2858. VI. WARREN, b. May 11, 1847; miller; resides Lime Grove, Ia.

Born, Farmington, Pa.

2859. VII. HENRY, b. Apr. 27, 1849; m. Mary Maynard; resides Farmington; a farmer.
2860. VIII. ADNA, b. Oct. 14, 1853; d. Coral, Mich., Sept. 28, 1876; unmarried.

By 2nd marriage; born, Woodhull, N.Y.

2861. IX. EDGAR, b. Feb. 21, 1860.
2862. X. LUCY, b. Apr. 7, 1862; m. William Byron.
2863. XI. ELMER, b. Mch. 17, 1864.
2864. XII. CHARLES.

1480. JOHN W. GLEASON,⁷ (Paul,⁶ Abner,⁵ Joseph,⁴ Thomas,³ Thomas,² Thomas,¹) b. Osceola, Pa., Mch. 13, 1814; d. Osceola, Jan. 29, 1871. He m. in Osceola, Nov. 18, 1838, Lucinda, dau. of Ebenezer and Polly (Cook) Taylor, who was b. Osceola, Sept. 1, 1819 and d. in Michigan, July 11, 1892. He was a shoemaker and farmer.

CHILDREN : Born, Osceola, Pa.

2865. I. MANCER JAMES, b. Oct. 11, 1841; m. Mary A. Brizzie; resides in Missouri; farmer.

2866. II. GEORGE, b. June 14, 1844; m. Harriet Crosby; resides in Constantine, Mich.; mechanic.

Born, Chatham, Pa.

2867. III. GRANT, b. Nov. 13, 1847; m. Catherine Ashton; resides in Williamsburg, Mich.

2868. IV. ANN GERTRUDE, b. Sept. 6, 1851; m. George Love; d. Tioga, Pa., May 13, 1881.

2869. V. FLORA ADELL, b. Mch. 4, 1854; m. George Gleason; resides Belding, Mich.

2870. VI. JOHN FREMONT, b. Mch. 6, 1856; m. 1st, Catherine —; m. 2nd, Nina Dusenbury; resides Constantine, Mich.; mechanic.

1481. GEORGE RICH GLEASON,⁷ (Paul,⁶ Abner,⁵ Joseph,⁴ Thomas,³ Thomas,² Thomas,¹) b. Osceola, Pa., Jan. 30, 1817; m. but name of wife not learned; d. in Canton, Pa., Dec. 10, 1845.

CHILD :

2871. I. MORRIS, b. 1844; c' in Canton, 1866.

1482. ANNA GLEASON,⁷ (Paul,⁶ Abner,⁵ Joseph,⁴ Thomas,³ Thomas,² Thomas,¹) b. Osceola, Pa., Dec. 19, 1819; d. Osceola, Apr. 29, 1879. She m. in Osceola, Pa., May 9, 1841, James, son of Samuel and Parmelia (Taylor) Tubbs, who was b. Osceola, Feb. 12, 1818, and d. Osceola, Apr. 25, 1900, suddenly of heart failure.

James Tubbs was a farmer, and in early manhood he taught school in Elkland and other places in Cowanesque Valley, Pa. He was Capt. of militia from 1841 to 1850; a school director for 30 years, a supervisor for 15 years, and has also served as burgess of Osceola.

CHILDREN :

†2872. I. CHARLES TUBBS, b. July 11, 1843; m. Sylvia Bacon.

2873. II. HENRY TUBBS, b. Jan. 4, 1845; m. Jan. 28, 1880, Myra Bulkley.

1483. MANCIER GLEASON,⁷ (Paul,⁶ Abner,⁵ Joseph,⁴ Thomas,³ Thomas,² Thomas,¹) b. Osceola, Pa., July 14, 1824; m. in Osceola, Nov. 9, 1851, Mary, dau. of Isaac and Hannah (Crampton) Van Zile, who was living in Osceola in 1901.

CHILDREN: All born in Osceola, Pa.

2874. I. EZRA, b. Sept. 22, 1852; m. Mch. 22, 1877, Sarah Sabina Perkins.

2875. II. JAMES TUBBS, b. Feb. 15, 1858; m. Oct. 5, 1879, Jane Perkins.

2876. III. MITA, b. June 9, 1868; m. Albert Whittier, a farmer.

All of the above reside in Osceola, Pa.

1500. LOUISA GLEASON,⁷ (William,⁶ Abner,⁵ Joseph,⁴ Thomas,³ Thomas,² Thomas,¹) b. Westfield, Pa., Feb. 9, 1812; m. Feb. 7, 1830, Elijah, son of Benjamin and Lurana (Searles) Tubbs, who was b. Prible, N. Y., Apr. 15, 1808. They resided in Pa. for 37 years, and sometime after 1865 removed to Pierpont, Ohio. He was a farmer.

CHILDREN: Born in Potter Co., Pa.

2877. I. WILLIAM ORLANDO TUBBS, b. Apr. 1, 1831; cabinet maker; m. Oct. 5, 1859, Rozina Greenley; d. Meadville, Pa., Mch. 11, 1881.

2878. II. ARVILLA DEBORAH TUBBS, b. Mch. 3, 1833; m. Feb. 1, 1850, Samuel Thompson, a farmer; resides Pierpont, O.

Born Erie Co., Pa.

2879. III. LURANA URSAVILLA TUBBS, b. Feb. 23, 1835; m. Aug. 22, 1854, James Wilcox, a tailor; resides Ashtabula, Ohio.

2880. IV. BENJAMIN ALONZO TUBBS, b. June 21, 1836; m. Aug. 10, 1858, Rachel Hale; resides Berlin, O.; in U. S. mail service.

2881. V. ELIJAH ALPHONSO TUBBS, b. June 2, 1841; m. July 4, 1869, Anette Williams; resides Franklin, Pa.; shoemaker.

2882. VI. PHILANDER LORENZO TUBBS, b. Aug. 3, 1843; m. July 20, 1868, Rachel Davis; resides Saginaw, Mich.; shoemaker.

2883. VII. CLARISSA TRYPHENA TUBBS, b. Mch. 10, 1845; m. May 30, 1870, Byron Leonard, a physician; resides Pierpont, Ohio.
Born in Crawford Co., Pa.
2884. VIII. LEVI JACKSON TUBBS, b. Apr. 8, 1849; m. July 3, 1870, Carlin Leach; resides Pierpont, Ohio; shoemaker.
2885. IX. MELISSA LOUISA TUBBS, b. Mch. 21, 1854; resides Pierpont, Ohio.

1503. WILLIAM BROWN GLEASON,⁷ (William,⁶ Abner,⁶ Joseph,⁴ Thomas,⁸ Thomas,² Thomas,¹) b. Westfield, Pa., Feb. 24, 1827; m. at Conneautville, Pa., Caroline D. Stone. He resided (1901) at Conneautville. In 1879-80 he was a member of the State Legislature.

CHILDREN: All born in Conneautville, Pa.

2886. I. SARAH ABIGAIL, b. Dec. 28, 1850; m. J. C. Sturtevant, a banker of Conneautville.
2887. II. EFFIE ANGELINE, b. Apr. 23, 1855; m. N. H. Holmes, a minister.
2888. III. WILLIAM STONE, b. Sept. 24, 1860; merchant; m. Minnie Service.

1532. ELMER GLEASON,⁷ (Stephen,⁶ Stephen,⁶ Daniel,⁴ Thomas,⁸ Thomas,² Thomas,¹) b. Feb. 26, 1827; m. but name of wife not learned. Mr Gleason settled in Woodford, Vt., where he owned a farm, and was also engaged in the lumber business. In 1880 he removed, with his family, to a farm near St. Paul, Neb., where he remained three years. He then removed to a farm near Orange, Mass., which he sold about three years later, and returned to the old homestead in Woodford, Vt.

He was one of the founders of the Christian Church in Woodford, Vt., and has served for many years as one of its trustees and deacons.

CHILDREN: All born in Woodford, Vt.

2889. I. CHARLES H., b. May 18, 1856; m. Clara Adell McCrea of Litchfield, Neb., Dec. 24, 1883.

2890. II. ELIZA LUANA, b. Nov. 18, 1857; m. Oct. 14, 1878, Charles Adams, of Bennington, Vt.
2891. III. JOHN JAMES, b. Sept. 16, 1859; m. Jenetta Marsha of Bennington, Vt.
2892. IV. BERTIE, b. Dec. 29, 1861; d. Nov. 2, 1865.
2893. V. MARY FRANCES, b. July 14, 1864; m. James Dinwiddie of Broken Bow, Neb.
2894. VI. JOSEPHINE, b. Aug. 3, 1867; m. Sept. 2, 1884, John Daucette.
2895. VII. BERTHA ABIGAIL, b. Oct. 26, 1869; m. Mch. 31, 1890, Albert Schultz.
2896. VIII. DEXTER MOODY, b. Apr. 5, 1873.

1550. CATHERINE DADMUN,⁷ (Sybilla Winch,⁶ Thomas Winch,⁵ Deborah Gleason,⁴ Isaac,³ Thomas,² Thomas,¹) bp. July 1781; m. Feb. 23, 1797, William Butler, son of John and Hannah (Drury) Butler. This Butler family came from Cavendish, Vt., to Framingham, Mass., and in 1806 William Butler, with his wife Catherine and family, removed to Thomaston, Me.

CHILDREN: Born in Framingham, Mass.

2897. I. DEXTER BUTLER, b. Aug. 22, 1799; m. Ruth Belcher, who d. June 18, 1847; res. Framingham.
2898. II. LOUISA BUTLER, b. Aug. 17, 1801.
2899. III. MILLICENT BUTLER, b. Mch. 10, 1804; d. young.
- Born in Thomaston, Me.
2900. IV. OLIVIA BUTLER, b. Oct. 16, 1806; m. Reuben Gleason of Sudbury.
2901. V. EBENEZER NEWELL BUTLER, b. Dec. 16, 1808; m. Mary Dadmun (No. 2906); res. Framingham.
2902. VI. JOSEPH WARREN BUTLER, b. May 29, 1811.
2903. VII. HENRY HARRISON BUTLER, b. July 10, 1813.

1551. POLLY DADMUN,⁷ (Sybilla Winch,⁶ Thomas Winch,⁵ Deborah Gleason,⁴ Isaac,³ Thomas,² Thomas,¹) bp. July 1781; m. her cousin William Dadmun, son of Jonathan and Eunice (Dunn) Dadmun.

CHILDREN: All born in Framingham, Mass.

- +2904. I. EUNICE DADMUN, b. July 18, 1800.
2905. II. SEWALL DADMUN, b. Apr. 1802; d. Nov. 26, 1816

2906. III. MARY DADMUN, b. Mch 8, 1804; m. her cousin Ebenezer Newell Butler (No. 2901).
- +2907. IV. ELIZA DADMUN, b. Sept. 5, 1806; m. John Newton.
2908. V. WILLIAM DADMUN, b. Aug. 22, 1808; d. Mch. 11, 1848; unmarried.
2909. VI. ALBERT DADMUN, b. Sept. 22, 1810; d. young.
- +2910. VII. ALBERT DADMUN, b. Sept. 1, 1812.
2911. VIII. SUSAN B. DADMUN, b. Jan. 9, 1815; m. Dec. 3, 1835, George Frazier of Boston. She d. Mch. 5, 1842.
2912. IX. SEWALL DADMUN, b. May 15, 1817; m. June 1, 1840, Nancy E. Swan. He d. Feb. 15, 1858.
2913. X. HARRIET N. DADMUN, b. Jan. 15, 1820; m. May 1, 1839, Wm. G. Swan of Dorchester.
2914. XI. PAMELIA DADMUN, b. about 1824; d. Feb. 2, 1831, aged 7 years.

1554. JASON BELCHER,⁷ (Hannah Winch,⁶ Thomas Winch,⁵ Deborah Gleason,⁴ Isaac,³ Thomas,² Thomas,¹) b. in Framingham, Mass.; m. Nov. 9, 1800, his second cousin, Anne Winch, dau. of Silas and Elizabeth (Jones) Winch, who was b. Nov. 24, 1780.

CHILDREN :

2915. I. CHARLOTTE BELCHER, b. Framingham, Dec. 27, 1800.
2916. II. FRANCIS BELCHER, b. Hinsdale, Mass., July 22, 1803.
2917. III. ELIZA BELCHER, b. Hinsdale, Mass., May 1, 1805.
2918. IV. CLARISSA BELCHER, b. Hinsdale, Mass., May 10, 1807.
2919. V. HIRAM BELCHER, b. Framingham, Apr. 16, 1810.

1559. NATHANIEL WINCH,⁷ (Ebenezer Winch,⁶ Samuel Winch,⁵ Deborah Gleason,⁴ Isaac,³ Thomas,² Thomas,¹) b. May 9, 1784; m. May 28, 1809, Ann Whitney.

CHILDREN : Born, Newtonville, Mass.

2920. I. GEORGE WINCH, b. Jan. 25, 1811.
2921. II. CATHERINE WINCH, b. Jan. 8, 1813; m. May 22, 1831, Stephen Whitney.
2922. III. CORYDON WINCH, b. Feb. 4, 1815.

Born, W. Newton, Mass.

2923. IV. ANN WINCH, b. May 9, 1817.

2924. V. ISAIAH WINCH, b. Feb. 28, 1820.

2925. VI. ELISHA WINCH, b. Dec. 22, 1822.

1568. MEHITABLE WINCH,⁷ (Reuben Winch,⁶ Joseph Winch,⁶ Deborah Gleason,⁴ Isaac,³ Thomas,² Thomas,¹) b. Framingham, Mass., June 16, 1800; m. Feb. 17, 1825, Elijah Bacon, son of Elijah and Polly (Rider) Bacon. She d. Sept. 17, 1884.

CHILDREN: Born, Framingham, Mass.

2926. I. REUBEN W. BACON, b. Dec. 19, 1825; m. May 9, 1861, Ellen L. Brackett.

2927. II. ELIJAH E. BACON, b. July 23, 1827; m. June 10, 1856, Susan R. Hayes.

+2928. III. MARTIN H. BACON, b. Sept. 10, 1828.

2929. IV. MARY R. BACON, b. May 10, 1830; m. Apr. 23, 1850, Wm. R. Danforth.

2930. V. GEORGE A. BACON, b. Sept. 16, 1831.

2931. VI. MEHITABLE E. BACON, b. Jan. 10, 1833; m. May 26, 1853, George E. Adams.

2932. VII. ELLEN A. BACON, b. Sept. 25, 1836; d. young.

2933. VIII. AUGUSTUS E. BACON, b. June 27, 1838; m. Aug. 15, 1859, Eliza A. Fay.

2934. IX. ELLEN A. BACON, b. Sept. 8, 1844; m. Nov. 28, 1866, Benj. F. Haynes.

1572. WILLARD WINCH,⁷ (Reuben Winch,⁶ Joseph Winch,⁶ Deborah Gleason,⁴ Isaac,³ Thomas,² Thomas,¹) b. Aug. 12, 1807; m. Lydia Haynes.

CHILDREN:

+2935. I. NELSON L. WINCH, b. Nov. 16, 1830.

+2936. II. GEORGE A. WINCH, b. Feb. 5, 1835.

2937. III. ALDEN H. WINCH, b. May 20, 1847.

1573. LELAND WINCH,⁷ (Reuben Winch,⁶ Joseph Winch,⁶ Deborah Gleason,⁴ Isaac,³ Thomas,² Thomas,¹) b. Aug. 18, 1808; m. May 30, 1832, Elijah J. Haynes.

CHILD:

†2938. I. REUBEN WINCH, m. Arvilla Perry.

1574. DANA WINCH,⁷ (Reuben Winch,⁶ Joseph Winch,⁶ Deborah Gleason,⁴ Isaac,⁸ Thomas,² Thomas,¹) b. Nov. 3, 1810; m. 1834, Tryphena Moulton, who d. Jan. 28, 1866.

CHILDREN:

2939. I. HENRY FRANCIS WINCH, b. Oct. 21, 1835; m. Nancy C. Belcher.

2940. II. MARY WINCH, b. 1837; m. Arthur Brest.

†2941. III. EDWIN AUGUSTUS WINCH, b. Mch. 15, 1838.

2942. IV. GEORGE DANA WINCH, b. July 14, 1840; name changed to Wm. Mansfield; m. Nettie Paine.

2943. V. CHARLES M. WINCH, b. Aug. 19, 1845; m. 1st, Mary Bearse; m. 2nd, ———.

2944. VI. ANN AUGUSTA WINCH, b. Jan. 15, 1848; m. 1st, Frank Sherman; m. 2nd, Nelson Crocker.

2945. VII. ELLA MARIA WINCH, b. Oct. 15, 1849; m. Waldo Brigham of Marlboro.

2946. VIII. BENJAMIN F. WINCH, b. Mch. 16, 1852; m. Jennie Howard.

2947. IX. GEORGIANA WINCH, b. 1854; m. John Vose.

2948. X. JULIETTE F. WINCH, b. Mch. 29, 1857; d. Sept. 26, 1858.

2949. XI. WILLIE OSGOOD WINCH, b. Nov. 30, 1859.

2950. XII. FRANK McLELLAN WINCH, b. Jan. 29, 1863; d. young.

1586. SALLY B. PHIPPS,⁷ (Anna Winch,⁶ Nathan Winch,⁶ Deborah Gleason,⁴ Isaac,⁸ Thomas,² Thomas,¹) b. Sherborn, Mass., Nov. 25, 1803; m. Jan. 16, 1828, Capt. Luther Metcalf of Medway. He d. Feb. 16, 1879.

CHILD:

2951. I. GEORGE P. METCALF, resides in Framingham.

1588. JOSEPH PHIPPS,⁷ (Anna Winch,⁶ Nathan Winch,⁶ Deborah Gleason,⁴ Isaac,⁸ Thomas,² Thomas,¹) b. June 8, 1808; m. Aug. 21, 1833, Helen C. Bell

CHILDREN :

2952. I. EUGENE L. PHIPPS, b. Dec. 17, 1834; m. Helene Moëllish.
2953. II. RUFUS G. PHIPPS, b. Nov. 28, 1836; m. Orelia Brockman.
2954. III. ALMIRA S. PHIPPS, b. July 6, 1839; m. Theodore E. Stacey; d. Jan. 18, 1864.
2955. IV. SYLVANUS PHIPPS, b. Jan. 2, 1842; d. in the Army, Dec. 27, 1862.
2956. V. HENRY G. PHIPPS, b. Nov. 27, 1844; m. Izetta Clapp; d. in Medford, Dec. 16, 1882.
2957. VI. HELEN M. PHIPPS, b. Feb. 27, 1847; m. Starr K. Frost.
2958. VII. MARY B. PHIPPS, b. Aug. 17, 1849; m. William H. Trowbridge; she d. Mch. 14, 1886.

1590. ANNE PHIPPS,⁷ (Anna Winch,⁶ Nathan Winch,⁶ Deborah Gleason,⁴ Isaac,⁸ Thomas,² Thomas,¹) b. Framingham, Mass., Mch. 24, 1813; m., as 2nd wife, Apr. 14, 1847, Col. William Hastings, who was b. July 15, 1805. He d. Oct. 21, 1871.

CHILDREN :

2959. I. ANNA L. HASTINGS, b. Nov. 24, 1848; m. John Hills.
2960. II. ELIZABETH B. HASTINGS, b. Apr. 9, 1851; m. 1st, —— Vodges; m. 2nd, Mch. 31, 1883, M. R. Travilla of West Chester, Pa.
2961. III. GARDNER P. HASTINGS, b. July 13, 1857.

Col. William Hastings' first wife was Hannah Buckminster, by whom he had one son, William H. Hastings, who was b. Oct. 15, 1840.

1591. HARRIET N. PHIPPS,⁷ (Anna Winch,⁶ Nathan Winch,⁶ Deborah Gleason,⁴ Isaac,⁸ Thomas,² Thomas,¹) b. Framingham, Mass., Apr. 30, 1815; m. June 2, 1836, George Richardson, who was b. in Sterling. He was a merchant and straw bonnet manufacturer in Medway and South Framingham. He d. Oct. 13, 1878.

CHILDREN :

2962. I. GEORGE H. RICHARDSON, b. July 15, 1838; d. 1841.

2963. II. HARRIET P. RICHARDSON, b. June 1841; m. A. S. Lewis; she d. July 16, 1871.
2964. III. EDWARD C. RICHARDSON, b. Aug. 18, 1843; d. Sept. 26, 1847.
2965. IV. GEORGE A. RICHARDSON, b. Aug. 6, 1845; m. Louisa Solliday.

1592f. BETSEY HEALY,⁷ (Dolly Gleason,⁶ Isaac,⁵ Isaac,⁴ Isaac,³ Thomas,² Thomas,¹) b. May 9, 1793; m. Oct. 16, 1814, Calvin Ely, son of Calvin and Hannah Ely.

CHILDREN :

- 2965a. I. DOLLY ANN ELY.
- 2965b. II. HANNAH ELY, m. Jan. 26, 1836, Frederick S. Hodkins.
- 2965c. III. ISAAC ELY, d. young.
- 2965d. IV. ELIZABETH ELY, m. Oct. 1846, Roswell Smith of Hadley, Mass.

1592h. ESTHER HEALY,⁷ (Dolly Gleason,⁶ Isaac,⁵ Isaac,⁴ Isaac,³ Thomas,² Thomas,¹) b. Feb. 13, 1795; m. June 29, 1818, Albert Morley of New York state. They settled in Painesville, O.

CHILDREN :

- 2965e. I. JESSE H. MORLEY, resides Cleveland, Ohio.
- 2965f. II. GEORGE W. MORLEY, resides East Saginaw, Mich.
- 2965g. III. JOHN R. MORLEY, resides Ft. Scott, Kansas.
- 2965h. IV. CHARLES H. MORLEY, resides Ft. Scott, Kansas.
- 2965i. V. EDWARD H. MORLEY, resides Chicago, Ill.

Beside the above, there were five other children who died in infancy.

1593. CURTIS GLEASON,⁷ (Winsor,⁶ Isaac,⁵ Isaac,⁴ Isaac,³ Thomas,² Thomas,¹) m. Betsey Randall. They resided at Langdon, N. H.

CHILD :

- +2966. I. WINSOR, b. Jan. 19, 1817.

1594. WINSOR GLEASON,⁷ (Winsor,⁶ Isaac,⁵ Isaac,⁴ Isaac,³ Thomas,² Thomas,¹) b. Feb. 15, 1796; m. Apr. 24, 1817, 1st,

Sophia Clark, who was b. in Langdon, Vt., Nov. 14, 1799, and d. in Warren, Vt., Apr. 3, 1846. He m. 2nd, May 4, 1847, Elmira Silsby, who was b. Acworth, N. H., Jan. 2, 1803, and d. Apr. 27, 18—. He settled at an early date in Warren, Vt. He d. in Canaan, N. H., July 10, 1878.

CHILDREN :

2967. I. EMILY M., b. Mch. 13, 1818; d. May 12, 1825.
 +2968. II. SARAH, b. Apr. 18, 1820; m. Lorenzo Smith.
 2869. III. CURTIS, b. Dec. 16, 1821; d. Jan. 29, 1846.
 2970. IV. LAURA P., b. Dec. 6, 1823; m. Apr. 26, 1846,
 Schuyler Van Deusen; resides Warren, Vt.;
 two children, Abraham and Louise.
 +2971. V. JOHN C., b. Aug. 28, 1825; m. Susan H. Upum.
 +2972. VI. WINSOR, b. Aug. 26, 1827.
 +2973. VII. ORIN S., b. Mch. 21, 1832; m. Annette Peters.
 +2974. VIII. AARON RISING, b. June 1, 1834; m. Etta Webster.
 2975. IX. EMILY S., b. Feb. 20, 1830; m. Nov. 28, 1851, Geo.
 Lathrop; resides Cameron, N. H.

1597. JOSEPH GLEASON,⁷ (Winsor,⁶ Isaac,⁵ Isaac,⁴ Isaac,³ Thomas,² Thomas,¹) b. Langdon, N. H., Jan. 23, 1801; m. Jan. 1, 1822, Abigail, dau. of Micah Reed, who was b. in Westmoreland, N. H., Mch. 30, 1799, and d. in Holden, Mass., Jan. 27, 1868. Joseph Gleason was for a time Colonel of the 16th N. H. Militia. He d. in Natick, Mass., May 17, 1879.

CHILDREN : All born Langdon, N. H.

- +2976. I. JOSEPH HOLLAND, b. Feb. 13, 1823.
 +2977. II. CHARLES WILLARD, b. Oct. 18, 1824.
 2978. III. GEORGE MAYNARD, b. Oct. 21, 1826; d. Jan. 1827,
 in Westmoreland, N. H.
 +2979. IV. WARREN LYMAN, b. Nov. 13, 1827.
 +2980. V. MARY EVALINE, b. Mch. 28, 1830.
 2981. VI. QUARTUS REID, b. Oct. 6, 1832; d. Mch. 31, 1853,
 unmarried.
 2982. VII. ABBIE MARIE, b. Dec. 12, 1834; m. Jan. 3, 1863,
 Geo. W., son of Daniel and Mary A. (Corbin)
 Chiting of Dudley, Mass. She d. in Dudley,
 July 15, 1865. He was b. Dudley, Sept., 2,
 1836.

2983. VIII. JOHN AVERY, b. Nov. 21, 1838; moved to California in 1856; resides Trinity Co.; unmarried.

+2984. IX. DANIEL HENRY LAWRENCE, b. Mch. 23, 1841.

1598. HUZZIEL GLEASON,⁷ (Winsor,⁶ Isaac,⁵ Isaac,⁴ Isaac,³ Thomas,² Thomas,¹) b. Langdon, N. H., Feb. 19, 1802; d. Waitefield, Vt., July 3, 1889. He m. in Warren, Vt., June 26, 1827, Emily H. dau. of James and Ada (Richardson) Hinds, who was b. in Warren Feb. 4, 1804, and d. Waitefield, Apr. 1, 1882.

CHILDREN: All born in Warren, Vt.

+2985. I. JAMES RICHARDSON, b. Dec. 28, 1828.

2986. II. CARLISLE JOSLIN, b. Oct. 23, 1831; d. May 9, 1896. He m. in Montpelier, Vt., Dec. 12, 1860, Ellen, dau. of Oramel H. Smith, who was b. Montpelier, May 3, 1836. He was graduated from Dartmouth College in Class of 1856; became a lawyer in Montpelier, and practised there, acquiring a substantial fortune; was a lawyer of ability and force.

2987. III. EMILY MARTHA, b. Feb. 5, 1835; d. Sept. 14, 1897; was a school teacher.

+2988. IV. LOUIS POMEROY, b. Sept. 15, 1841.

Huzziel Gleason was a New Englander of the old type, sturdy and kindly; deeply religious, and for many years a deacon in the Congregational Church.

1599. SALMON GLEASON,⁷ (Winsor,⁶ Isaac,⁵ Isaac,⁴ Isaac,³ Thomas,² Thomas,¹) b. July 9, 1804; m. Dec. 24, 1828, Jerusha Willard, who was b. July 20, 1803. He was a Methodist minister, ordained June 27, 1830. He was killed by an accident on the railroad, Sept. 9, 1889. She d. Jan. 9, 1876.

CHILDREN:

2989. I. WILLIAM, b. Oct. 29, 1829; d. Dec. 24, 1831.

2990. II. CHARLES, b. Dec. 25, 1830; d. Dec. 31, 1831.

2991. III. SALMON W., b. Dec. 31, 1832.

+2992. IV. GEORGE LEROY, b. Feb. 25, 1835.

+2993. V. ORANGE SCOTT, b. July 8, 1845.

+2994. VI. HORACE W., b. May 2, 1846; m. Flora A. Howard.

1600. HORACE GLEASON,⁷ (Winsor,⁰ Isaac,⁶ Isaac,⁴ Isaac,³ Thomas,² Thomas,¹) b. Langdon, N. H., Oct. 19, 1806; d. Apr. 4, 1858. He m. Achsah Watts Richardson, dau. of James and Adah (Hinds) Richardson, who was b. Warren, Vt., Mch. 6, 1810 and d. Oct. 20, 1875.

CHILDREN:

2995. I. JAMES RICHARDSON, has been for many years a resident of Boston.
2996. II. ANN CAMPBELL, }
2997. III. EMMA CAMPBELL, } twins.

1604. LEVI WHEELER GLEASON,⁷ (Thaddeus,⁰ Isaac,⁶ Isaac,⁴ Isaac,³ Thomas,² Thomas,¹) b. Langdon, N. H., Sept. 15, 1797; d. Pitcairn, N. Y., Nov. 3, 1875. He removed with his parents, to Charlestown, N. H., in his seventh year, and when 16 years of age they removed to Rockingham, Vt., where he lived until he was 21. He m. Eliza R. Dickinson, who was b. Nov. 19, 1802, and d. in Pitcairn, N. Y., Mch. 28, 1870. Soon after their marriage they removed from Vermont to Plattsburg, N. Y., where they resided for a short time, then removed to Pitcairn, St. Lawrence Co., N. Y., a rural settlement in the foothills of the Adirondacks.

CHILDREN:

- 2998 I. HARRIET N., b. Sept. 25, 1825.
- 2999 II. CAROLINE L., b. Dec. 23, 1826; d. Nov. 20, 1896.
- 3000 III. ELIZABETH E., b. Jan. 27, 1828; d. Nov. 27, 1900.
- +3001 IV. GEORGE M., b. Sept. 16, 1829.
- 3002 V. EPHRAIM W., b. May 21, 1831.
- 3003 VI. LEVI, b. June 13, 1833.
- 3004 VII. LYDIA M., b. June 12, 1836.
- 3005 VIII. LAURA A., b. Aug. 7, 1838.
- 3006 IX. HARVEY R., b. July 22, 1840; d. Sept. 26, 1841.

1607c. ESTHER SARTWELL,⁷ (Betsey Gleason,⁰ Isaac,⁶ Isaac,⁴ Isaac,³ Thomas,² Thomas,¹) b. Apr. 12, 1781; m. Apr. 15, 1800, John Humphrey, who was b. in 1770 and d. in Langdon, N. H., May 18, 1812. She d. June 19, 1855.

CHILDREN :

- 3006a. I. WILLIAM HUMPHREY, b. June 29, 1801; d. June, 1827.
 +3006b. II. ROYAL HUMPHREY, b. July 27, 1803.
 3006c. III. SARAH HUMPHREY, b. May 24, 1807; m. —Aldrich.
 3006d. IV. ALMON HUMPHREY, b. 1808; d. Sept. 30, 1860.

1607e. ELIAB SARTWELL,⁷ (Betsey Gleason,⁶ Isaac,⁵ Isaac,⁴ Isaac,³ Thomas,² Thomas,¹) b. Apr. 1785; m. June 1, 1806, Hannah Gordon of Langdon.

CHILDREN: Born in Langdon, N. H.

- 3006e. I. OLIVER SARTWELL, b. Mch. 17, 1809.
 3006f. II. CLARISSA SARTWELL, b. June 27, 1810.

There may have been other children born elsewhere as it is probable that the family removed from Langdon soon after the birth of the second child.

1607h. SIMON SARTWELL,⁷ (Betsey Gleason,⁶ Isaac,⁵ Isaac,⁴ Isaac,³ Thomas,² Thomas,¹) b. Mch. 4, 1791; m. Nov. 7, 1817, Betsey, dau. of Benjamin and Betsey Elwell. She was b. Feb. 6, 1799; d. Dec. 2, 1872. They resided on a farm in Langdon. He d. July 5, 1861.

CHILDREN: (Probably not in order of birth).

- +3006h. I. BENJAMIN SARTWELL, b. 1820; d. Oct. 3, 1868.
 +3006i. II. EMILY SARTWELL.
 3006j. III. JOHN SARTWELL, resides Boston, Mass.

1608. WILLIAM DAGGETT,⁷ (Phinehas Daggett,⁶ Thankful Gleason,⁵ Isaac,⁴ Isaac,³ Thomas,² Thomas,¹) b. Westmoreland, N. H., Dec. 21, 1788; m. Mch. 20, 1813, Clarissa, dau. of Maj. Jason Wait, who was b. Westmoreland, N. H., 1791; d. Springville, N. Y., 1862; he d. in Westmoreland, N. H., June 2, 1818.

CHILDREN :

3007. I. WILLIAM DAGGETT, b. 1813; d. Troy, N. Y., May 16, 1860.
 +3008. II. CLARISSA DAGGETT, b. Mch. 6, 1815.
 +3009. III. ELIZA DAGGETT, b. Oct. 2, 1817.
 +3010. IV. GEORGE WAIT DAGGETT, b. June 30, 1880.

1612. BETSEY DAGGETT,⁷ (Phineas Daggett,⁶ Thankful Gleason,⁵ Isaac,⁴ Isaac,³ Thomas,² Thomas,¹) b. Dec. 31, 1799; m. Oct. 17, 1833, Boughton Knight of Lockport, N. Y. She d. in Lockport, 1877.

CHILDREN:

3011. I. GEORGE KNIGHT.
3012. II. DAUGHTER.

1613. HOLLIS DAGGETT,⁷ (Phineas Daggett,⁶ Thankful Gleason,⁵ Isaac,⁴ Isaac,³ Thomas,² Thomas,¹) b. Nov. 4, 1802; m. Flora Jackman. He d. in Brighton, N. Y., in 1882.

CHILDREN:

3013. I. FREDERICK DAGGETT.
3014. II. DAUGHTER.

1614. LEWIS DAGGETT,⁷ (Phineas Daggett,⁶ Thankful Gleason,⁵ Isaac,⁴ Isaac,³ Thomas,² Thomas,¹) b. Aug. 15, 1804; m. 1st, in McGrawville, N. Y., Sept. 1832, Harriet Haughton, dau. of John and Thankful (Penny) Haughton, who was b. in Palenville, N. Y., Aug. 7, 1807, and d. Aug. 10, 1866; m. 2nd, Cordelia —.

CHILDREN: All born in Cambria, N. Y.

3015. I. HIRAM SIBLEY DAGGETT, b. Feb. 3, 1833; d. Nov. 25, 1861.
3016. II. CAROLINE LOUISA DAGGETT, b. June 7, 1837; d. Feb. 14, 1839.
+3017. III. HENRY TALMADGE DAGGETT, b. Feb. 8, 1840.
3018. IV. CHARLES PRENTISS DAGGETT, b. Oct. 5, 1843; d. Jan. 14, 1846.
3019. V. CHARLES LEWIS DAGGETT, b. Jan. 14, 1851; d. Feb. 25, 1869.

1616. MARY DAGGETT,⁷ (Phineas Daggett,⁶ Thankful Gleason,⁵ Isaac,⁴ Isaac,³ Thomas,² Thomas,¹) b. 1809; m. Nov. 18, 1834, Daniel Pierce of Hawley, N. Y. She d. in Hawley, 1841.

CHILDREN :

3020. I. DARWIN PIERCE, d. in Andersonville Prison.
 3021. II. HORACE PIERCE.

1617. LOUISA DAGGETT,⁷ (Phineas Daggett,⁶ Thankful Gleason,⁵ Isaac,⁴ Isaac,³ Thomas,² Thomas,¹) b. Dec. 10, 1812; m. Mch. 24, 1842, Moses Knapp Pratt, son of Josiah and Jane (Knapp) Pratt, who was b. in Westmoreland, N.H., Jan. 1, 1813; he d. in Springfield, Ill., Mch. 15, 1884.

CHILD :

3022. I. FREDERICK KNIGHT PRATT, b. Westmoreland, N. H., May 25, 1843.

1635. WILLIAM WALLACE GLEASON,⁷ (Samuel,⁶ James,⁵ Isaac,⁴ Isaac,³ Thomas,² Thomas,¹) b. Waterbury, Vt., Apr. 24, 1831; d. Dedham, Mass., Feb. 4, 1901. He m. Oct. 10, 1857, Martha Maria Sweet, dau. of Ira and Sophia (Wright) Sweet. She was b. Huntington, Vermont, Dec. 4, 1835; d. Hinesburg, Vt., Dec. 4, 1905. She was one of a family of 13 children. Mr. Gleason, for many years, occupied important positions in the woolen mills in Glenham, N.Y., N. Vassalboro, Me., and E. Dedham, Mass.

CHILDREN :

- +3023. I. WILLIAM HENRY, b. Glenham, N.Y., Sept. 9, 1859.
 +3024. II. EFFIE BELLE, b. Glenham, N.Y., Mch. 18, 1861.
 +3025. III. ELMER ELLSWORTH, b. N. Vassalboro, Me., Jan. 20, 1863.
 3026. IV. HATTIE PEARL, (adopted) b. Boston, Mass., 1879; m. Edmund J. Lafreniere.

1636. BENJAMIN W. GLEASON,⁷ (Joseph,⁶ Joseph,⁵ Isaac,⁴ Isaac,³ Thomas,² Thomas,¹) b. Petersham, Mass., Oct. 12, 1806; m. Aug. 31, 1831, Louisa Fessenden, dau. of Wyman Fessenden, who d. May 8, 1858. He d. Jan. 19, 1884.

CHILDREN : All born in N. Andover, Mass.

3027. I. ELLEN AUGUSTA, b. June 18, 1834.
 3028. II. BENJAMIN FRANKLIN, b. Aug. 26, 1838.

- +3029. III. CHARLES WHITNEY, b. Apr. 9, 1841.
 +3030. IV. STILLMAN AUGUSTUS, b. Aug. 2, 1843.
 +3031. V. ALFRED DWIGHT, b. Feb. 7, 1846.

Benjamin W. Gleason, the father, was for a number of years in the employ of Gilbert & Richardson, of Northampton, Mass., manufacturers of cotton and woolen factory machinery. When this firm was dissolved in 1842, Mr. Gleason, in partnership with Geo. L. Davis, continued in the same business, the firm name being Gleason & Davis.

Later this firm was dissolved, and Mr. Gleason removed to Rock Bottom, Mass., and entered into partnership with Mr. Samuel J. Dale in the manufacture of woolen goods, the firm name being Gleason & Dale. At Mr. Dale's death in 1853, the firm name was changed to B. W. Gleason & Co., and in 1872 to B. W. Gleason & Sons, and later the business was conducted by Mr. Gleason's two sons, C. W. and A. D. Gleason.

1646. JOHN L. GALLOND,⁷ (Sally Gleason,⁶ Nathaniel,⁵ Isaac,⁴ Isaac,³ Thomas,² Thomas,¹) b. Petersham, June 28, 1807; m. 1st, June 28, 1829, Nancy Babcock, dau. of James and Hannah Babcock, who was b. Dec. 6, 1808, and d. May 18, 1847. He m. 2nd, Sept. 3, 1848, Mary B. Williams.

CHILDREN: By 1st marriage.

3032. I. JOHN HOMER GALLOND, b. Apr. 18, 1831.
 3033. II. SARAH AURELIA GALLOND, b. Feb. 15, 1832.

1652. SARAH F. GLEASON,⁷ (John,⁶ Nathaniel,⁵ Isaac,⁴ Isaac,³ Thomas,² Thomas,¹) b. Dana, Mass., Mch. 1, 1833; m. Nelson, son of David Amsden.

CHILDREN:

- 3033a. I. ELLA J. AMSDEN, b. New Salem, Mass., Oct. 24, 1856.
 3033b. II. NELSON WILLIS AMSDEN, b. Hardwick, Mass., Nov. 19, 1862.

1654. ALEX. W. GLEASON,⁷ (Joel,⁶ Nathaniel,⁵ Isaac,⁴ Isaac,³ Thomas,² Thomas,¹) b. about 1814; d. in Ware, Mass., Apr. 17, 1869; m. 1st, Mary Williams, dau. of Dana Williams, (published Jan. 9, 1835); m. 2nd, Feb. 14, 1867, Mrs. Mary Ryan.

CHILD: By 2nd marriage.

3034. I. DANIEL WILLARD, b. Aug. 18, 1867.

1660. CATEY GLEASON,⁷ (Abel,⁶ Fortunatus,⁶ Isaac,⁴ Isaac,³ Thomas,² Thomas,¹) b. Westmoreland, N.H., July 6, 1801; m. in Westmoreland, Mch. 15, 1825, William Whittaker.

CHILDREN:

- 3035. I. SUSAN.
- 3036. II. EMELINE.
- 3037. III. ELLEN.
- 3038. IV. CALISTA.
- 3039. V. WILLIAM.
- 3040. VI. FRANCES.

1662. ABEL GLEASON,⁷ (Abel,⁶ Fortunatus,⁶ Isaac,⁴ Thomas,² Thomas,¹) b. Jamaica, Vt., July 25, 1805; m. Elizabeth Tuttle.

CHILDREN:

- 3041. I. JAMES.
- 3042. II. ELLA.
- 3043. III. HENRY, m. Margaret Davenport.
- 3044. IV. OLIN F., resides Hartford, Conn. Three children.

1663. ZELOTES GLEASON,⁷ (Abel,⁶ Fortunatus,⁶ Isaac,⁴ Isaac,³ Thomas,² Thomas,¹) b. Westmoreland, N. H., Dec. 18, 1807; about 1845, he moved to Milford, Mass.; m. Dec. 1855, Sarah Adelaide Scott, dau. of Rila and Sarah S. (Paine) Scott, who was b. in Hillsboro, N. H., July 13, 1829. The marriage was certified in Milford, Dec. 20, 1855, by Rev. James R. Johnson.

CHILDREN:

- 3045. I. MALVINA FRANCES, b. Mch. 16, 1857; lives in Milford, Mass., and takes an active interest in educational, philanthropic and religious matters.
- 3046. II. ALBERT A., b. Oct. 10, 1862; attorney-at-law, Boston.

Mr. Gleason and family resided on Congress St., Milford. He d. June 23, 1876, after a long and wasting illness.

Albert A. Gleason, the son of the above family, was graduated from Phillips-Exeter Academy in 1882; from Harvard University, with the degree of A. B., in 1886; from the Harvard Law School, with the degree of L. L. B., in 1889; was admitted to the Massachusetts Bar January, 1890, and has since been practicing law in Boston. He is in partnership at the present time with John J. Higgins, Esq., under the firm name of Gleason & Higgins, with offices at 60 State Street, Boston, Mass. While at Exeter he aided in establishing and was a member of the G. L. Soule Literary Society. At Harvard he was a member of the Delta Upsilon Fraternity.

Since beginning practice in Boston he has been president of the Lincoln Republican Club of Boston, president of the New England Club of Delta Upsilon, and is a life member of the Masonic bodies of both the York and Scottish Rite, the Boston Commandery Knights Templars, Massachusetts Consistory, 32nd degree, and Aleppo Temple of the Mystic Shrine. He is a member of the Ancient and Honorable Artillery Company of Massachusetts, and visited England with that company in 1896, when it was a guest of the Honorable Artillery Company of London. He was commissioned Lieutenant in Battery "K," First Massachusetts Heavy Artillery, in December, 1897, and entered the volunteer service of the United States in the Spanish American War in April, 1898, and served until the regiment was mustered out at the conclusion of hostilities. In 1908, at his own request, on account of pressure of business, was placed on the retired list with the rank of Captain.

He is a member of the Boston Athletic Association and the Boston City Club, together with graduate organizations of both Exeter and Harvard.

1665. CALISTA GLEASON,⁷ (Abel,⁶ Fortunatus,⁵ Isaac,⁴ Isaac,³ Thomas,² Thomas,¹) b. Westmoreland, N. H., Nov. 19, 1811; m. Oct. 11, 1832, Prescott B. Albee.

CHILDREN :

- 3047. I. BARTON ALBEE.
- 3048. II. ELLEN ALBEE.
- 3049. III. EMILY ALBEE.
- 3050. IV. CHARLES ALBEE.



(No. 3046)

3051. V. ELLIOTT ALBEE.

3052. VI. ELLA ALBEE.

3053. VII. CORA ALBEE.

1666. EMILY GLEASON,⁷ (Abel,⁶ Fortunatus,⁵ Isaac,⁴ Isaac,³ Thomas,² Thomas,¹) b. Westmoreland, N. H., June 6, 1814; m. Edwin Walker, who d. Apr. 1901, aged 84 years.

CHILDREN :

3054. I. KATHERINE WALKER, m. Louis Green.

3055. II. BENJAMIN WALKER.

1667. DEWITT CLINTON GLEASON,⁷ (Abel,⁶ Fortunatus,⁵ Isaac,⁴ Isaac,³ Thomas,² Thomas,¹) b. Westmoreland, N. H., 1818; m. 1st, Katie Nelson; m. 2nd, Hopestill Corbett (Perry) Holbrook, dau. of Josiah and Anna (Corbett) Perry, and widow of Benjamin Holbrook, who was b. in Milford, Mass., Oct. 4, 1833. The marriage was certified in Pearl Street Universalist Church, Mch. 10, 1867. Mr. Gleason was first engaged in the lumber business, but later went into the boot manufacturing business in Hartford.

CHILDREN : By 1st marriage.

3056. I. ELLEN, m. Lamartine Miller.

3057. II. DUANE, m. Louisiana Williams.

3058. III. NETTIE, m. Frank Belmont.

3059. IV. WARREN.

By 2nd marriage.

3060. V. PERRY, b. May 23, 1873.

1670. JOHN MARSHALL GLEASON,⁷ (Abel,⁶ Fortunatus,⁵ Isaac,⁴ Isaac,³ Thomas,² Thomas,¹) b. Dec. 23, 1823; m. Mary Jane Baston.

CHILDREN :

3061. I. ELIZABETH, m. Elias Whitney.

3062. II. MARSHALL WILFRED, m. Alice Tiebout.

3063. III. CHARLES, m. Jennie Dale.

1671. MARTHA GLEASON,⁷ (Abel,⁶ Fortunatus,⁵ Isaac,⁴ Isaac,³ Thomas,² Thomas,¹) b. Dec. 27, 1825; m. Benjamin Sherman.

CHILDREN :

3064. I. CHARLES SHERMAN.
3065. II. GEORGE SHERMAN.

1672. LIVILLA GLEASON,⁷ (Wilson,⁶ Fortunatus,⁵ Isaac,⁴ Isaac,³ Thomas,² Thomas,¹) b. Mch. 21, 1818; m. Aug., 1845, Capt. Theodore Cole, who was b. May 11, 1813; d. July 2, 1885. She d. in Columbus, Ohio, Jan. 26, 1908.

CHILDREN :

- 3065a. I. FRANK THEODORE COLE, b. Brattleboro, Vt., June 22, 1853. Graduated from Williston Seminary, Easthampton, Mass., in 1873, and from Williams College in 1877, and from the Columbia Law School in 1879. Settled in Columbus, Ohio, where he practised law until Jan. 1, 1887. He was for two years engaged in business and in 1889, established the Columbus Latin School of which he was principal until 1889; was for two years Secretary and six years Principal of the University School of Columbus, which was incorporated in 1906, and of which he is now Principal and owner. He is Secretary and Librarian of the Old Northwest Genealogical Society and Editor of its Quarterly. Is active in the political, charitable and religious interests of his city.
- +3066. II. WILLIAM HENRY COLE, b. Aug. 19, 1854.
- 3066a. III. LUCY ANN COLE, b. Feb. 29, 1856; d. Mch. 7, 1856.
- 3066b. IV. SARAH GLEASON COLE, b. Feb. 15, 1858; d. Apr. 30, 1874; unmarried.
- 3066c. V. RICHARD GOLDSMITH COLE, b. Mch. 21, 1860; d. Feb. 1863.

Capt. Cole was captain of a whaling vessel and on his second voyage after their marriage, his wife accompanied him. They sailed in Nov. 1848 in the ship "*William Cowper*," from New Bedford, going first to the Cape Verde Islands and thence along the coast of South America, around the Cape of Good Hope and

to the Sandwich Islands. Here Mrs. Cole remained, while her husband made his first trip through Bering Strait.

While on this trip, July 15, 1849, Capt. Cole discovered the Plover Islands, having sailed to them before H. M. S. Plover entered that sea.

After a time, Capt. Cole abandoned the sea and went into business in Brattleboro, Vt., and later purchased a farm near Westminster, Vt.

In 1862, he was elected to the State Legislature of Vermont. In 1875, he returned to Westmoreland, N. H., and in 1881 was elected to the Legislature of that state.

Mrs. Cole was possessed of rare social qualities and to the end of her almost four score years and ten, she retained, to a remarkable degree, her intellectual vigor and her physical strength.

1672b. JOSEPH HUMPHREY GLEASON,⁷ (Wilson,⁰ Fortunatus,⁶ Isaac,⁴ Isaac,⁸ Thomas,² Thomas,¹) b. Westmoreland, N. H., Mch. 28, 1822; m. Apr., 1863, Lizzie Allison, of Mason Village, N. H., who was b. Mch. 21, 1840. He d. in Chelsea, Mass., June 7, 1883. Mr. Gleason went to California in the early days of the gold excitement, but returned to Boston in 1864, where he spent the remainder of his life.

CHILDREN :

3066d. I. LUCY ETTA, b. Feb. 7, 1864.

3066e. II. LIZZIE GRACE, b. May 21, 1865.

3066f. III. WILSON, b. Oct. 7, 1868; d. Jan. 17, 1902; unmarried.

1673. FORTUNATUS GLEASON,⁷ (Wilson,⁰ Fortunatus,⁶ Isaac,⁴ Isaac,⁸ Thomas,² Thomas,¹) b. Westmoreland, N. H., Apr. 21, 1821; m. Mary Foster, who was b. May 1, 1829; d. July 26, 1902. They resided at Lawrence, Kansas. He d. in San Diego, Cal., Sept. 26, 1898.

CHILDREN :

†3067. I. LOU E., m. Rufus K. Taborl.

3067a. II. MARY, is a music teacher, residing in Tulsa, Okla.

3067b. III. SOPHIA, m. a Mr. Cobb.

1673a. ALBERT JACKSON GLEASON,⁷ (Wilson,⁰ Fortunatus,⁶ Isaac,⁴ Isaac,⁸ Thomas,² Thomas,¹) b. Westmoreland, N. H.,

Dec. 10, 1826; m. June 16, 1849, Elizabeth Rice, of Natick. She was b. June 16, 1849. Mr. Gleason was for many years engaged in business in Milford, Mass., but afterward went into the real estate business in Boston. He d. in Dedham, Mass., Jan. 1895.

CHILD:

+3067c. I. GEORGE ALBERT, b. May 7, 1853.

1673b. SARAH ANN GLEASON,⁷ (Wilson,⁶ Fortunatus,⁵ Isaac,⁴ Isaac,³ Thomas,² Thomas,¹) b. Westmoreland, N. H., Mch. 19, 1828. She was educated at Mt. Caesar Seminary, and in West Brattleboro, where she afterwards was a teacher. She m. Nov. 7, 1855, William Cleland, of Natick, Mass. He was b. Apr. 17, 1822; d. Apr. 8, 1886. She d. in Natick, Mass., Mch. 12, 1863. Soon after their marriage, Mr. and Mrs. Cleland removed to Kansas and lived on a farm near Lawrence until the fall of 1860 when they returned to Boston.

CHILDREN:

- +3067d. I. WILLIAM WALLACE CLELAND, b. July 7, 1857.
 3067e. II. JOHN FRED CLELAND, b. Nov., 1859; d. Mch. 14, 1863.
 3067f. III. JAMES H. CLELAND, b. June 24, 1861; d. Dec. 4, 1862.

1674. LORING WHEELER GLEASON,⁷ (Wilson,⁶ Fortunatus,⁵ Isaac,⁴ Isaac,³ Thomas,² Thomas,¹) b. Westmoreland, N. H., Apr. 20, 1833; m. Eunice, dau. of Josiah and Sarah (Goodrich) Bennett, who was b. Nov., 1848; d. Jan. 23, 1863. He m. 2nd, Georgia White (widow). By her former marriage, she had one son who took the name of Gleason. She d. Nov. 14, 1895.

CHILDREN: By 1st marriage.

3068. I. GEORGE W., b. May 23, 1859; d. Jan. 15, 1863.
 3068a. II. EDWARD L., b. Sept. 21, 1860; d. Jan. 13, 1863.

By 2nd marriage.

- 3068b. III. FRED LORING, m. Oct. 29, 1886, Lizzie, dau. of Omar Little, of Chelsea, Mass. They reside in South Billerica, Mass.

3068c. IV. CHARLES ATHERTON, m. Sept. 11, 1889, Mabel Eugenia Walton, of Everett, Mass. They reside in Winchester, Mass.

3068d. V. FLORA MAY GLEASON, m. Mch. 4, 1891, Herbert J. Patterson, a banker of Boston. They reside in Newton Highland, Mass.

1704. ABBY S. GLEASON,⁷ (Rufus,⁶ Thomas,⁵ Phinehas,⁴ Isaac,³ Thomas,² Thomas,¹) b. Mch. 9, 1828; m. May 14, 1846, Charles Augustine, son of Luther and Betsey (Brigham) Whittaker, who was b. Princeton, May 13, 1819 and d. June 3, 1903.

CHILDREN :

3069. I. WM. AUGUSTINE WHITTAKER, b. May 3, 1847; d. Sept. 22, 1876; unmarried.

2070. II. LUELLA SOPHIA WHITTAKER, b. July 8, 1850.

1705. JOEL HOLDEN GLEASON,⁷ (Rufus,⁶ Thomas,⁵ Phinehas,⁴ Isaac,³ Thomas,² Thomas,¹) b. Princeton, Sept. 16, 1830; m. at Anderson, S. C., Ophelia MacMaster. He d. at Frazier's Farm (mortally wounded in battle) June 30, 1862.

CHILD :

†3071. I. CHARLES RUFUS, b. Mch. 22, 1860; m. Annie Lee.

1707. THOMAS HILL GLEASON,⁷ (Rufus,⁶ Thomas,⁵ Phinehas,⁴ Isaac,³ Thomas,² Thomas,¹) b. Princeton, Mass., Sept. 22, 1833; m. Purlethia Ann Rice. He d. in Butler, Mo., 1884.

CHILD : Born, Butler, Mo.

3072. I. MYRTLE ANN, b. July, 1879.

1713. HORATIO FAIRBANKS,⁷ (Charlotte Gleason,⁶ Jesse,⁵ Phinehas,⁴ Isaac,³ Thomas,² Thomas,¹) b. Shirley, Mass., Feb. 25, 1810; m. 1st, in Stow, Mass., May 23, 1833, Susan Robinson, dau. of Zaccheus and Bridget (Winchester) Robinson, who was b. July 24, 1811, and d. Oct. 1, 1841; m. 2nd, Nov. 30, 1843, Martha Johnson Pike, dau. of John and Charlotte (Sargent) Pike of Brookfield, Mass. She was b. in Leicester, Mass., Dec. 5, 1822.

CHILDREN: By 1st marriage.

3073. I. WALDO FAIRBANKS, b. Bolton, Mass., 1836; d. Stafford Springs, Conn., Mch. 14, 1840.
 +3074. II. FRANCES ELOISE FAIRBANKS, b. Worcester, Mass., Mch. 1, 1837.
 By 2nd marriage.
 3075. III. DAUGHTER, b. Jan. 22, 1846; d. Feb. 6, 1846.
 3076. IV. SUSAN CHARLOTTE FAIRBANKS, b. Sept. 5, 1847; d. Mch. 6, 1848.

1714. HENRY MARCUS FAIRBANKS,⁷ (Charlotte Gleason,⁶ Jesse,⁶ Phineas,⁴ Isaac,⁸ Thomas,² Thomas,¹) b. Shirley, Mass., Apr. 9, 1812; m. 1st, in Fitchburg, Mass., May 17, 1836, Frances Ware Rockwood, who was b. in Hopkinton, Mass., July 9, 1814, and d. Oct. 4, 1853; m. 2nd, in Shrewsbury, Mass., Oct. 4, 1854, Mary Bruce Hapgood, who was b. in Northboro, Mass., Mch. 25, 1813; d. Shrewsbury, June 12, 1893.

CHILDREN: Born, Bolton, Mass; all by 1st marriage.

3077. I. FREDERICK AUGUSTUS FAIRBANKS, b. Apr. 10, 1838; d. May 1, 1844.
 3078. II. HELEN FRANCES FAIRBANKS, } d. Apr. 19, 1844.
 3079. III. CAROLINE LOUISA FAIRBANKS, } b. Aug. 16, 1839;
 } d. Nov. 5, 1839.
 Born, Worcester, Mass.
 3080. IV. HENRY HERBERT FAIRBANKS, b. Mch. 23, 1847; m. Jan. 16, 1872, Charlotte Chamberlain; no issue.
 3081. V. FREDERICK WALTER FAIRBANKS, b. Jan. 31, 1850; m. Dec. 30, 1874, Harriet Wedgewood, who was b. in Leominster, Apr. 7, 1849 and d. Feb. 11, 1875; no issue.

1728. WILLIAM GLEASON,⁷ (William,⁶ Samuel,⁶ Samuel,⁴ John,⁸ Thomas,² Thomas,¹) b. Barnet, Vt., Jan. 22, 1800; m. Jane Wallace, who was b. July 4, 1799.

CHILDREN: All born in Barnet, Vt.

3082. I. WILLIAM.
 3083. II. JOHN WALLACE, m. Keziah P. Moore; was constable in Barnet many years.

3084. III. ABIGAIL.
 †3085. IV. RUTH C., b. Feb. 16, 1829.
 3086. V. BENJAMIN F., b. Mch. 5, 1831; m. Catherine Elliot
 of Littleton; m. 2nd, Marcella Sawyer.
 3087. VI. ELIZABETH.
 3088. VII. JANE HARRIET, d. young.
 3089. VIII. JANE E., m. Loren S. Paddleford of Monroc, N.H.
 3090. IX. DIANTHA D.
 3091. X. CLOVES W., m. Junie Johnson in Boston; he d.
 1895.

1729. JOHN GLEASON,⁷ (William,⁶ Samuel,⁵ Samuel,⁴ John,³
 Thomas,² Thomas,¹), b. Barnet, Vt.; m. Margaret Duncan.

CHILDREN: All born Barnet, Vt.

- †3092. I. WILLIAM.
 3093. II. JOHN.
 3094. III. MARY.
 3095. IV. ELIZA.
 3096. V. MARTHA.
 3097. VI. GEORGE.
 3098. VII. LAURA.

1730. SAMUEL GLEASON,⁷ (William,⁶ Samuel,⁵ Samuel,⁴
 John,³ Thomas,² Thomas,¹) b. Barnet, Vt., Mch. 24, 1813; m.
 Barnet, Mch. 5, 1834, Emily, dau. of Lyman Heath, who was b.
 Monroe, N. H., Aug. 10, 1814, and d. Feb. 12, 1892. He d. Nov.
 1, 1883.

CHILDREN: All born in Barnet, Vt.

- †3099. I. ALICE HEATH, b. Nov. 27, 1834.
 3100. II. RUTH, }
 3101. III. SUSANNAH, } b. May 17; d. Aug. 22, and 23, 1836.
 3102. IV. RUTH, b. Dec. 16, 1837; d. Mch. 20, 1838.
 3103. V. SAMUEL HARVEY, b. Feb. 21, 1839; lawyer in Den-
 ver, Col.; unmarried.
 3104. VI. EMILY, b. Mch. 14, 1841; m. in Lynn, Mass., May
 23, 1865; d. Lynn, Oct. 18, 1865.
 3105. VII. CHARLES WESLEY, b. Dec. 17, 1849; d. Anderson-
 ville Prison, Sept. 11, 1864.
 †3106. VIII. ORPHA, b. June 29, 1847; m. Ira S. Bronson, M.D.

3107. IX. WILLIAM FISKE, b. Apr. 17, 1851; m. in Big Rapids, Mich., Nov. 18, 1895, Nellie Bedell.
 +3108. X. CLARA FRANCES, b. Feb. 3, 1855.
 +3109. XI. GERTRUDE, b. Apr. 15, 1857; m. C. C. Van Wagner.

1731. CLOYES W. GLEASON,⁷ (William,⁶ Samuel,⁵ Samuel,⁴ John,³ Thomas,² Thomas,¹) b. Barnet, Vt., May 14, 1821; 1st, in Philadelphia, Pa., Margaretta, dau. of Dr. William Baldwin of the U. S. Navy; m. 2nd, in So. Dedham, Mass., June 8, 1863, Rebecca (Nourse) Hapgood, dau. of Oliver and Abigail (Welch) Hapgood, who was b. in Waterford, Me., June 29, 1833.

CHILDREN: All by 1st marriage.

3110. I. EUGENE B., b. Mch. 10, 1845; d. young.
 3111. II. HORACE B., b. Oct. 17, 1847; d. young.
 +3112. III. EDWARD B., b. Oct. 13, 1854.
 3113. IV. CARRIE H., b. Oct. 17, 1857; m. J. W. Adamson and d. leaving one child, Mary.

Cloyes W. Gleason was the first Professor of Physiology in the Woman's Medical College of Philadelphia. He had a large practice and was well known as a lecturer and writer of works on Physiology, one of his books being "Everybody's Own Physician; or How to Acquire and Preserve Health."

1746. HENRY K. GLEASON,⁷ (John,⁶ John,⁵ Samuel,⁴ John,³ Thomas,² Thomas,¹) b. Sept. 1, 1797; m. Jan 21, 1822, Ann Maria Hastings. Resided in Thomaston, and d. Jan. 11, 1834.

CHILDREN:

- +3114. I. CAPT. JOHN HENRY, b. Dec. 6, 1823; m. Sarah C. Harrington.
 3115. II. SARAH JANE, b. Nov. 28, 1827; m. Capt. Wm. Hewes.
 3116. III. ELIZABETH C., b. Aug. 8, 1833.

1748. GEORGE W. GLEASON,⁷ (John,⁶ John,⁵ Samuel,⁴ John,³ Thomas,² Thomas,¹) b. Feb 22, 1804; m. 1st, Dec. 10, 1827, Catherine Kuhn, who d. June 16, 1843; aged 38 years; m. 2nd, (published Nov. 2, 1844) Elizabeth Achorn. Removed to Waldoboro.

CHILDREN : All by 1st wife.

3117. I. SARAH K., b. May 21, 1829; m. Geo. Farnsworth; resided in Waldoboro, and d. Nov. 19, 1849.
 +3118. II. GEORGE K., b. May 21, 1831; m. Almira D. Morse.
 3119. III. JOHN K., b. July 21, 1837; d. Waldoboro, Oct. 6, 1853.
 3120. IV. VICTORIA K., b. Sept. 16, 1839; d. Aug. 1840.
 3121. V. MARY K., b. Sept. 7, 1842.

1749. JOSEPH GLEASON,⁷ (Micajah,⁶ John,⁵ Samuel,⁴ John,³ Thomas,² Thomas,¹) b. Union, Me., Mch. 22, 1802; m. 1st, Nov. 25, 1827, Caroline, dau. of John Fairbanks, who d. Aug. 17, 1847; m. 2nd, Jan. 9, 1848, Ann, dau. of Thaddeus Luce, who d. Feb. 17, 1850; m. 3rd, Sept. 15, prob. 1851, Betsy, dau. of William Collins of Appleton, Me.

CHILD : By 2nd wife.

- 3121a. I. ANN CAROLINE, b. Feb. 17, 1850.

1750. ELIZA GLEASON,⁷ (Micajah,⁶ John,⁵ Samuel,⁴ John,³ Thomas,² Thomas,¹) b. Union, Me., Oct. 2, 1803; m. 1821, David Norris Piper, son of Samuel and Sally (Norris) Piper, of Thomaston, Me., who was b. in London, N. H., Aug. 26, 1794. He d. June 27, 1869, in Thomaston.

CHILDREN :

3122. I. AARON G. PIPER, o. Feb. 27, 1822.
 3122a. II. SARAH JANE PIPER, b. Dec. 3, 1823; m. a Mr. Fales of St. George, Me.
 3122b. III. MARY E. PIPER, b. Jan. 1825; m. Barnabas Webb of Thomaston.
 3122c. IV. MARTHA FRANCIS PIPER, b. Mch. 20, 1828; m. George W. Beveridge of Hope, Me.
 3122d. V. DAVID NORRIS PIPER, b. Jan. 1831.

1751. WILLIAM GLEASON,⁷ (Micajah,⁶ John,⁵ Samuel,⁴ John,³ Thomas,² Thomas,¹) b. Aug. 18, 1805; m. Apr. 12, 1827, Lydia LeDoit, who was b. in North Yarmouth; her father was a native of France.

CHILDREN :

3123. I. INFANT DAUGHTER, b. Feb. 20, 1828 ; d. Feb. 21, 1828.
 3123a. II. ELIZA, b. Feb. 14, 1829 ; d. Oct. 21, 1832.
 3123b. III. ABIGAIL CHILDS, b. Dec. 15, 1830.
 3123c. IV. MARY COLE, b. Dec. 14, 1832 ; d. Apr. 7, 1842.
 3124. V. MICAJAH, b. Feb. 16, 1835.
 3125. VI. HANNAH IRISH, b. June 17, 1838.
 3125a. VII. HELEN ELIZABETH, b. July 23, 1841.
 3125b. VIII. EDWARD, b. Sept. 18, 1843.
 3125c. IX. EDGAR, b. Feb. 18, 1846 ; d. Mch. 2, 1848.

1754. OLIVE GLEASON,⁷ (Micajah,⁶ John,⁵ Samuel,⁴ John,³ Thomas,² Thomas,¹) b. in Union, Me., Oct. 4, 1812 ; m. 1837, Stetson Vaughn of Warren, Me. They lived in Abington, Mass.

CHILDREN :

3126. I. GEORGE D. VAUGHN, b. June 18, 1838.
 3126a. II. LOUISA E. VAUGHN, b. Nov. 29, 1839.
 3126b. III. CRIANNA A. VAUGHN, b. Oct. 15, 1841.
 3126c. IV. FRANCIS L. VAUGHN, b. Jan. 18, 1844.

1755. SARAH GLEASON,⁷ (Micajah,⁶ John,⁵ Samuel,⁴ John,³ Thomas,² Thomas,¹) b. Mch. 13, 1817 ; m. John Williams of Warren ; resided at Union, Me.

CHILDREN :

3127. I. GEORGE F. WILLIAMS, b. May 15, 1844.
 3127a. II. AUGUSTUS E. WILLIAMS, b. June 24, 1848.

1772. HARRIET HERRING,⁷ (Deborah Bigelow,⁶ Martha Gleason,⁵ Samuel,⁴ John,³ Thomas,² Thomas,¹) b. Framingham, Mass., Jan. 21, 1807 ; m. Mch. 31, 1831, Moses Madison Fiske, son of Isaac and Betsey (Johnson) Fiske, who was b. Aug. 30, 1807 ; d. Feb. 5, 1888. She d. May 10, 1893.

CHILDREN : All born in Framingham, Mass.

- +3128. I. GEORGE H. FISKE, b. Feb. 26, 1832.
 +3129. II. WINSLOW JOHNSON FISKE, b. June 18, 1834.
 3129a. III. HARRIET AUGUSTA FISKE, b. May 29, 1836 ; m. Nov. 3, 1852, Horatio W. Gardner of Sherbon.

- +3130. IV. JOHN MURRAY FISKE, b. Sept. 28, 1838; m. Carrie E. Morgan.
- +3131. V. MARIE ANTOINETTE FISKE, b. Aug. 20, 1740.
- 3131a. VI. ELLEN LOUISA FISKE, b. May 6, 1843; d. June 6, 1868.
- +3132. VII. ANDREW JACKSON FISKE, b. June 8, 1845; m. Lizzie Clough.
- 3132a. VIII. SETH HERRING FISKE, b. Apr. 11, 1848; d. Dec. 5, 1870.

1776. SARAH HERRING,⁷ (Deborah Bigelow,⁰ Martha Gleason,⁶ Samuel,⁴ John,⁸ Thomas,² Thomas,¹) b. June 12, 1820; m. Dec. 5, 1843, Albert G. Gibbs, son of Capt. Isaac Gibbs.

CHILDREN: All born in Framingham, Mass.

3133. I. ALICE K. GIBBS, b. Nov. 29, 1844.
3134. II. LUCILLA A. GIBBS, b. Nov. 28, 1846.
- 3134a. III. ALBERT H. GIBBS, b. Sept. 7, 1848.
- 3134b. IV. ELLA J. GIBBS, b. Mch. 8, 1850.
- 3134c. V. EDWARD L. GIBBS, b. Nov. 17, 1851.
- 3134d. VI. WILLIAM H. GIBBS, b. Nov. 29, 1853; d. Mch. 18, 1876.

1777. ELIZABETH ANN HERRING,⁷ (Deborah Bigelow,⁰ Martha Gleason,⁶ Samuel,⁴ John,⁸ Thomas,² Thomas,¹) b. June 4, 1823; m. Nov. 1, 1843, Benjamin K., son of Jesse Haven. They removed to Northboro.

CHILDREN:

3135. I. EDGAR F. HAVEN, b. July 21, 1846.
- 3135a. II. SARAH ELIZABETH HAVEN, b. Nov. 2, 1847.
- 3135b. III. FRANCIS W. HAVEN, b. Dec. 16, 1851.
- 3135c. IV. CHILD, b. Sept. 8, 1861.

1796. MEHITABLE CLAYES,⁷ (Elijah Clayes,⁰ James Clayes,⁶ Abigail Gleason,⁴ John,⁸ Thomas,² Thomas,¹) b. Nov. 7, 1815; m. Apr. 2, 1835, Eliphalet Hastings, son of Thomas and Abigail (Abbott) Hastings, who was b. July 31, 1811. She d. Apr. 20, 1841.

CHILDREN :

+3136. I. JOHN C. HASTINGS, b. Sept. 15, 1837 ; m. Lucy A. Morgan.

3137. II. ELIPHALET HASTINGS, b. Apr. 2, 1841 ; d. young.

1798. EVELINE CLAYES,⁷ (Elijah Clayes,⁶ James Clayes,⁶ Abigail Gleason,⁴ John,⁸ Thomas,² Thomas,¹) b. Mch. 15, 1820 ; m. as 2nd wife, Nov. 10, 1842, Eliphalet Hastings, husband of her deceased sister Mehitabel. He was b. July 31, 1811, and d. Dec. 16, 1878. She d. June 29, 1886.

CHILDREN :

3138. I. SUSAN HASTINGS, b. Nov. 7, 1843 ; d. young.

3139. II. EMMA E. HASTINGS, b. Nov. 5, 1847.

3140. III. ARTHUR HASTINGS, b. Apr. 15, 1851 ; d. young.

3141. IV. ARTHUR R. HASTINGS, b. Sept. 21, 1854.

3142. V. ROBERT HASTINGS, b. June 28, 1856 ; d. young.

3143. VI. GILBERT O. HASTINGS, b. Nov. 29, 1858.

1799. ABIGAIL CLAYES,⁷ (Elijah Clayes,⁶ James Clayes,⁶ Abigail Gleason,⁴ John,⁸ Thomas,² Thomas,¹) b. Framingham, Nov. 9, 1822 ; m. as 2nd wife, Jan. 22, 1857, James M. Stubbs, who was b. in Wellfleet.

CHILD :

3144. I. ARTHUR E. STUBBS, b. Oct. 15, 1861.

James M. Stubbs m. 1st, Mary Lewis, who d. Jan. 19, 1855, aged 25 years. By her he had two children, Chauncey L. and James H.

1801. ADDISON D. CLAYES,⁷ (Jonas Clayes,⁶ James Clayes,⁶ Abigail Gleason,⁴ John,⁸ Thomas,² Thomas,¹) b. Framingham, Oct. 8, 1823 ; m. Nov. 22, 1848, Harriet M. Walkup.

CHILDREN :

3145. I. SUSAN E. CLAYES, b. Apr. 25, 1853 ; m. Dexter Drury ; d. Dec. 18, 1884.

3146. II. EMMA E. CLAYES, b. Jan. 1, 1856 ; m. Harry Jones.

1803. FRANKLIN CLAYES,⁷ (Jonas Clayes,⁶ James Clayes,⁶ Abigail Gleason,⁴ John,⁸ Thomas,² Thomas,¹) b. Apr. 6, 1827 ; m. Dec. 25, 1855, Mary E. Carr, who d. Nov. 27, 1874. He d. Feb. 5, 1864.

CHILD: Born in Framingham, Mass.

3147. I. ALICE E. CLAYES, b. Nov. 26, 1857.

1833. POLLY NEWTON,⁷ (Olive Tozer,⁶ Lydia Clayes,⁶ Abigail Gleason,⁴ John,⁶ Thomas,² Thomas,¹) b. July 14, 1792; m. Luther, son of Jonathan and Eunice (Tower) Goodnow.

CHILDREN: All born in Framingham, Mass.

3148. I. MARY GOODNOW, b. July 8, 1819; m. James M. Stiles.

3149. II. JOSEPHUS W. GOODNOW, b. Aug. 8, 1821; m. Apr. 16, 1848, Minerva S. Hawley of Essex, Vt., d. Nov. 1851.

+3150. III. OLIVE GOODNOW, b. Dec. 24, 1823.

3151. IV. BETSEY GOODNOW, b. July 3, 1826; m. Sept. 12, 1849, Emmons W. Johnson.

3152. V. LORENA GOODNOW, b. Dec. 6, 1829; m. Joseph Gates.

3153. VI. SARAH JANE GOODNOW, b. Apr. 8, 1836; m. Mortimer Bloodgood.

1834. PETER NEWTON,⁷ (Olive Tozer,⁶ Lydia Clayes,⁶ Abigail Gleason,⁴ John,⁶ Thomas,² Thomas,¹) b. in Framingham, July 19, 1795; m. 1st, Mary Ann Bixby, who d. Feb. 14, 1830; m. 2nd, Maria Dunton.

CHILDREN: By 1st marriage; born in Framingham, Mass.

3154. I. MIRANDA C. NEWTON, b. May 22, 1821.

3155. II. MARY ANN NEWTON, b. Aug. 27, 1823.

3156. III. JOHN NEWTON, b. Feb. 23, 1826.

By 2nd marriage.

3157. IV. EVELINE NEWTON, b. July 31, 1831.

3158. V. ELIZA NEWTON, b. Aug. 14, 1832.

3159. VI. HENRY NEWTON, b. Sept. 17, 1834.

3160. VII. ELMIRA NEWTON, b. Mch. 27, 1836.

3161. VIII. OTIS NEWTON, b. Feb. 23, 1838.

3162. IX. SARAH JANE NEWTON, b. Aug. 27, 1839.

3163. X. SON, b. Aug. 17, 1841.

3164. XI. GEORGE B. NEWTON, b. July 4, 1845.

1840. EDWARD FRANCIS KENDALL,⁷ (Abigail Mayhew,⁶ Abigail Clayes,⁵ Abigail Gleason,⁴ John,³ Thomas,² Thomas,¹) b. Framingham, Oct. 6, 1823; m. 1st, Jan. 5, 1854, Fanny R. Morse, dau. of Josiah Morse of St. Johnsbury, Vt., who was b. July 1, 1832; d. Sept. 23, 1860; m. 2nd, Dec. 14, 1862, Isabella M. Heard, dau. of Samuel Heard of Wayland, who was b. Mch. 9, 1835. Mr. Kendall was a merchant in Framingham Center.

CHILDREN: All by 2nd marriage excepting first one.

3165. I. JENNIE M. KENDALL, b. Mch. 31, 1858.

3166. II. EDWARD F. KENDALL, b. Oct. 6, 1863; d. young.

3167. III. FRANK A. KENDALL, b. Feb. 12, 1865.

3168. IV. CHARLOTTE A. KENDALL, b. July 31, 1866.

3169. V. ALICE M. KENDALL, b. Dec. 12, 1867.

3170. VI. ALBERT L. KENDALL, b. Mch. 16, 1869.

3171. VII. FREDERICK M. KENDALL, b. Sept. 13, 1876.

1843. JOHN M. KENDALL,⁷ (Abigail Mayhew,⁶ Abigail Clayes,⁵ Abigail Gleason,⁴ John,³ Thomas,² Thomas,¹) b. Jan. 24, 1832; m. 1st, Apr. 15, 1858, Adaline W. Hildreth, who was b. W. Boylston, 1838; d. July 6, 1868; he m. 2nd, Maria A. Adams, of Westboro. Mr. Kendall was a carpenter and resided in Framingham Center.

CHILDREN: By 1st marriage.

3172. I. WALLACE A. KENDALL, b. June 2, 1859; m. Emma C. Stone.

3173. II. FLORENCE A. KENDALL, b. July 22, 1862.

1848. EMERY M. MAYHEW,⁷ (Martin Mayhew,⁶ Abigail Clayes,⁵ Abigail Gleason,⁴ John,³ Thomas,² Thomas,¹) b. Framingham, Mass., Mch. 8, 1834; m. 1st, Jan. 1, 1856, Etta E. Brown, who was b. Townsend, Vt., June 24, 1834; d. Sept. 5, 1867; m. 2nd, Oct. 28, 1868, Alice A. Thompson, who was b. Newburyport, Sept. 9, 1848.

CHILDREN: By 1st marriage.

3174. I. CHARLES EMERY MAYHEW, b. Mch. 8, 1857; d. Aug. 24, 1859.

3175. II. FREDERICK B. MAYHEW, b. Oct. 18, 1860; m. June, 1883, Betty Farrar of Newport, Ky.

3176. III. HERBERT E. MAYHEW, b. Dec. 14, 1863; m. May 5, 1886, Kittie A. Lester of Rutland.

By 2nd marriage.

3177. IV. HARRY O. MAYHEW, b. Apr. 28, 1872.

3178. V. ALICE C. MAYHEW, b. Mch. 9, 1875; d. Feb. 26, 1879.

3179. VI. EMERY CLIFTON MAYHEW, b. Jan. 26, 1880; d. May 12, 1885.

1850. LAWSON D. MAYNARD,⁷ (William Maynard,⁶ William Maynard,⁶ Martha Gleason,⁴ John,⁶ Thomas,³ Thomas,¹) b. Framingham, June 22, 1798; m. Nancy Smith, who was b. in Providence, R. I. about 1800; d. Nov. 25, 1876. He lived in Providence and Framingham; he d. in Lancaster, July 19, 1884.

CHILDREN:

3180. I. ANN S. MAYNARD, b. June 27, 1844, Nathaniel C. Dudley.

3181. II. WILLIAM MAYNARD.

3182. III. ABBY S. G. MAYNARD, m. Nov. 29, 1849, Leander A. Angier.

3183. IV. CORNELIA MAYNARD, m. Sept. 24, 1840, Wm. A. Jackman.

3184. V. HARRIET F. MAYNARD, m. Nov. 29, 1849, Cromwell G. Rowell.

3185. VI. HENRY J. MAYNARD, b. Aug. 16, 1837; m. — Dowie.

3186. VII. ISABELLA F. MAYNARD, b. Mch. 19, 1840.

1852. MARY TEMPLE,⁷ (Lydia Gleason,⁶ Jason,⁶ Jason,⁴ Joseph,³ Joseph,² Thomas,¹) b. in Holden, Mass., May 24, 1797; m. Apr. 30, 1818, Amasa, son of John and Anna Putnam, who was b. May 6, 1796.

CHILDREN: All born in Gardner, Mass.

3187. I. AMASA PUTNAM, b. June 26, prob. 1819.

3188. II. MARY TEMPLE PUTNAM, b. Feb. 18, 1821.

3189. III. LUCY PUTNAM, b. Dec. 3, 1822.

3190. IV. PATTY BARKER PUTNAM, b. Nov. 13, 1824.

3191. V. NANCY PUTNAM, b. June 12, 1827.

3192. VI. SARAH WILDE PUTNAM, b. July 16, 1831.

3193. VII. BETSEY HEYWOOD PUTNAM, b. Aug. 23, 1834.

1858. MOSES MAYNARD,⁷ (Rebecca Gleason,⁶ Jason,⁵ Jason,⁴ Joseph,³ Joseph,² Thomas,¹) b. Rutland, Mass., Mch. 17, 1787; m. July 17, 1806, Hannah Rice.

CHILDREN: All born in Rutland, Mass.

3194. I. HANNAH MAYNARD, b. Nov. 9, 1808.

3195. II. ISABELLA RICE MAYNARD, b. Oct. 8, 1810; m. Oct. 8, 1833, Wm. A. Smith.

3196. III. REBECCA MAYNARD, b. July 2, 1814.

1860. REBECCA MAYNARD,⁷ (Rebecca Gleason,⁶ Jason,⁵ Jason,⁴ Joseph,³ Joseph,² Thomas,¹) b. May 19, 1791; m. in Rutland, Mass., Aug. 3, 1809, Lewis Partridge (or Partridge.)

CHILDREN: Born in Rutland, Mass.

3197. I. LUCY PARTRIDGE, b. Jan. 23, 1810.

3198. II. LEWIS PARTRIDGE, b. Mch. 11, 1812.

1865. TABITHA MAYNARD,⁷ (Rebecca Gleason,⁶ Jason,⁵ Jason,⁴ Joseph,³ Joseph,² Thomas,¹) b. July 21, 1802; m. Apr. 3, 1828, Levi Bigelow, son of Joseph and Annis Bigelow, who was b. Jan. 23, 1796.

CHILDREN: All born in Rutland, Mass.

3199. I. JULIAN HARDY BIGELOW, b. Oct. 1, 1830.

3200. II. HARRIET AUGUSTA BIGELOW, b. Aug 27, 1832.

3201. III. LOIS REBECCA BIGELOW, b. Mch. 31, 1836.

3202. IV. EDWARD BIGELOW, b. Feb. 29, 1840.

1868. SYBIL GLEASON,⁷ (Joel,⁶ Jason,⁵ Jason,⁴ Joseph,³ Joseph,² Thomas,¹) b. Holden, Mass., Sept. 5, 1796; m. Feb. 13, 1814, David Fiske, probably son of David and Eunice Fiske, who was b. Oct. 19, 1805.

CHILDREN: All born in Holden, Mass.

3203. I. ELIZABETH WHEELER FISKE, b. 1814; d. July 24, 1844.

3204. II. EDWIN S. FISKE, b. Apr. 23, 1816.

3205. III. MARIA L. FISKE, d. of consumption May 1, 1848, aged 20 years, 9 months, 7 days.

1880. MARY GLEASON,⁷ (Phinehas,⁶ Phinehas,⁶ Phinehas,⁴ Joseph,⁶ Joseph,² Thomas,¹) b. Feb. 27, 1795; m. 1st, Cephas Brown, of Sullivan; he d. Aug. 1824, aged 33 years. She m. 2nd, Nehemiah Upton.

CHILDREN: All by 1st marriage.

3206. I. MARY C. BROWN, b. Feb. 7, 1816; m. Joseph R. Strong.
 3207. II. CALISTA BROWN, b. July 16, 1818; m. June 18, 1846, Edmund Clark of Royalton, Ohio.
 3208. III. CEPHAS BROWN, b. Sept. 3, 1820
 3209. IV. LUCY S. BROWN, b. June 23, 1823.

1881. PHINEHAS GLEASON,⁷ (Phinehas,⁶ Phinehas,⁶ Phinehas,⁴ Joseph,⁶ Joseph,² Thomas,¹) m. Nov. 20, 1823, Sarah P. Smith, dau. of Ruggles Smith, who was b. Aug 10, 1802.

CHILDREN:

3210. I. ELIZA, b. May 15, 1824; m. Sept. 12, 1844, Cyrus Piper, Jr., d. Feb. 4, 1845.
 †3211. II. L. MARIA, b. Apr. 27, 1826; m. John W. Carey.
 3212. III. CHARLES ROWELL, b. Dec. 12, 1828; d. Sept. 5, 1832.
 3213. IV. LUCY ANN, b. Jan. 7, 1831; d. Aug. 20, 1832.
 8214. V. CHARLES C., b. Mch. 1, 1833.
 3215. VI. JONATHAN S., b. Apr. 10, 1835.
 3216. VII. CLARINDA, b. Feb. 26, 1837.
 3217. VIII. ALBERT, b. Apr. 19, 1843; d. Nov. 19, 1843.

1882. BETSY GLEASON,⁷ (Phinehas,⁶ Phinehas,⁶ Phinehas,⁴ Joseph,⁶ Joseph,² Thomas,¹) b. Dublin, N. H., June 15, 1797; m. Mch. 29, 1825, Samuel Fisk, who was b. in Dublin, Apr. 1, 1797.

CHILDREN: All born in Dublin, N. H.

3218. I. ELIZABETH S. FISK, b. May 18, 1826.
 3219. II. MARIA L. FISK, b. July 11, 1828.
 3220. III. AMOS T. FISK, b. Aug. 27, 1831.

1887. JOHN GLEASON,⁷ (Phinehas,⁶ Phinehas,⁶ Phinehas,⁴ Joseph,⁶ Joseph,² Thomas,¹) b. July 17, 1807; m. Sept. 22, 1835, Harriet Morse, dau. of Thaddeus Morse, Esq., who was b. Apr. 27, 1809.

CHILDREN :

3221. I. HARRIET M., b. June 27, 1836.
 3222. II. GEORGE W., b. Feb. 22, 1838.
 3223. III. ELLEN, b. Dec. 8, 1839 ; d. Feb. 3, 1844.
 3224. IV. JOHN, b. Feb. 17, 1842 ; d. Feb. 5, 1844.
 3225. V. ALVIN, b. May 5, 1846 ; d. Mch., 1847.
 3226. VI. SARAH M., b. Jan. 19, 1849.
 3227. VII. EMMA, b. Dec. 11, 1850.

1888. JACOB GLEASON,⁷ (Phinchas,⁶ Phinchas,⁵ Phinchas,⁴ Joseph,³ Joseph,² Thomas,¹) b. May 3, 1809 ; m. Nov. 27, 1834, Clarissa Broad, dau. of Seth Broad, who was b. Apr. 5, 1805.

CHILDREN :

3228. I. JAMES W., b. Sept. 23, 1835.
 3229. II. HENRY HARRISON, b. Dec. 21, 1837.

1890. DANIEL GLEASON, JR.,⁷ (Daniel,⁶ Phinchas,⁵ Phinchas,⁴ Joseph,³ Joseph,² Thomas,¹) b. in Claremont, N. H., 1789 ; m. Laura Moulthorp, who was b. 1797, and d. Mch. 5, 1868. He d. in Rutland, Vt., Sept. 12, 1855.

CHILDREN :

3230. I. LAURA, d. in California.
 3231. II. DANIEL, d. Rutland, Vt., aged 36 years.
 3232. III. JOHN, d. Rutland Vt., aged 36 years.

1891. ABEL GLEASON,⁷ (Daniel,⁶ Phinchas,⁵ Phinchas,⁴ Joseph,³ Joseph,² Thomas,¹) b. Apr. 10, 1797 ; m. in 1820, Esther Campbell, who was b. Apr. 24, 1799 ; d. Dec. 27, 1856, aged 57 years, 8 months, 3 days. He d. May 22, 1860, aged 63 years, 1 month, 12 days.

CHILDREN :

3233. I. FRANCES JANE, b. June 19, 1821 ; m. June 21, 1848, Frederick Eastman ; had four children.
 3234. II. ESTHER ANN, b. Rutland, Dec. 2, 1823 ; d. Dec. 27, 1825.
 +3235. III. MARTIN LUTHER, b. Rutland, Vt., Nov. 10, 1825.
 +3236. IV. HENRY LAWSON, b. Mch. 30, 1828.
 3237. V. GEORGE WALTER, b. Mch. 4, 1833 ; d. Apr. 30, 1835.

3238. VI. ANEL BURTON, b. July 23, 1831 ; d. Oct. 11, 1851.
 3239. VII. MARY JOSEPHINE, b. Jan. 7, 1836 ; m. Daniel W. Gleason. She d. Sept. 2, 1896.

1893. MARCIA GLEASON,⁷ (Daniel,⁶ Phinchas,⁶ Phinchas,⁴ Joseph,⁸ Joseph,² Thomas,¹) b. July 23, 1800 ; m. Dec., 1839, Isaac B. Brown. She d. Mch. 5, 1868.

CHILDREN :

3240. I. GEORGE BROWN, b. Sept. 15, 1841 ; d. May 5, 1861.
 3241. II. MARCIA D. BROWN, b. May 23, 1844.
 3242. III. WALLACE B. BROWN, b. Oct. 6, 1842 ; d. Aug., 1862.

1894. EMILY GLEASON,⁷ (Daniel,⁶ Phinchas,⁶ Phinchas,⁴ Joseph,⁸ Joseph,² Thomas,¹) b. about 1803 ; m. 1834, William Matthewson. She d. Jan. 15, 1859.

CHILD :

3243. I. ASA MATTHEWSON, b. Jan. 10, 1835.

1904. LUTHER GLEASON,⁷ (Luther,⁶ Phinchas,⁶ Phinchas,⁴ Joseph,⁸ Joseph,² Thomas,¹) b. E. Sudbury, Apr. 3, 1809 ; d. Norfolk, Va., Jan. 10, 1857 ; m. 1st, Mary Eaton, who was b. Framingham and d. Sudbury Mch. 20, 1846 ; m. 2nd, Lucretia H. Stone, who was b. in Barre, Mass.

CHILDREN : Born in Wayland, Mass. ; by 1st marriage.

3244. I. LIBERTY, d. Feb. 4, 1844.
 3245. II. MARY A., b. July 1, 1838 ; m. in Watertown, Mass., Mch. 18, 1868.
 †3246. III. SAMUEL STABLES, b. Apr. 1841.
 3247. IV. CHARLES, b. Sept. 1843 ; d. Revere, Mass., Aug. 5, 1885 ; was in Civil War ; unmarried.

By 2nd marriage.

3248. V. LUTHER ELLIS, b. Dec. 1, 1848.

1909. SAMUEL GLEASON,⁷ (Benjamin,⁶ Benjamin,⁶ Phinchas,⁴ Joseph,⁸ Joseph,² Thomas,¹) b. July 13, 1792 ; m. July 3, 1817, Polly F. Ober, who was b. in Townsend, Vt., Jan. 28, 1795, and d. in Shaftsbury, Vt., 1835. She was the dau. of Ezra and

Eunice Ober ; Ezra Ober was b. Jan. 19, 1768, and d. Jan. 14, 1847. Eunice Ober was b. Mch. 29, 1773, and d. Mch. 7, 1815. Samuel Gleason d. in Troy, N. Y., 1851.

CHILDREN : All born in Shaftsbury, Vt.

3249. I. POLLY SOPHIA, b. July 27, 1818 ; m. Jos. Simmons
d. June 8, 1872.
3250. II. JANE ELIZA, b. June 5, 1820 ; m. Cole H. Denio ;
d. Oct. 4, 1881.
3251. III. EZRA OBER, b. Jan. 19, 1822 ; d. Jan. 16, 1848.
3252. IV. JOHN HENRY OLIN, b. Apr. 5, 1824 ; d. May 19, 1825.
3253. V. JOHN HENRY, b. May 16, 1825 ; d. Jan. 13, 1826.
3254. VI. ARMENA ELMIRA, b. Jan. 22, 1827 ; m. Alonzo
Brice ; d. Jan. 10, 1859.
3255. VII. CORDELIA STARKS, b. Jan. 23, 1828 ; unmarried.
3256. VIII. HANNAH OBER, b. Mch. 16, 1829 ; m. Albert Mat-
tison ; d. Feb. 1, 1896.
- +3257. IX. SAMUEL OSMER, b. June 15, 1831.
3258. X. MARTHA ANN, b. June 10, 1833.

1914. REUBEN GLEASON,⁷ (Elisha,⁶ Benjamin,⁵ Phinchas,⁴
Joseph,³ Joseph,² Thomas,¹) b. Oct. 19, 1795 ; m. in Chesterville,
Ohio ; d. Feb. 26, 1875.

CHILDREN :

3259. I. MARCEY, m. R. W. Cunningham of Chesterville.
3260. II. LUCY.
3261. III. ELISHA.
3262. IV. JOHN.

1916. ALLEN GLEASON,⁷ (Elisha,⁶ Benjamin,⁵ Phinchas,⁴
Joseph,³ Joseph,² Thomas,¹) b. June 8, 1798 ; m. Mch. 16, 1826,
Lydia Livermore, dau. of Dea. Ezra Livermore. Mr. Gleason
owned and lived on a farm near the village of Jamaica, N. Y., and
was interested in raising high bred horses and cattle. He was
also member of a firm engaged in manufacturing furniture. In
1868 he sold his farm and built a home in the village. He was a
member of the Congregational Church. He d. in 1881.

CHILDREN :

- +3263. I. JOSIAS, b. Mch. 21, 1827.

- +3264. II. WARREN, b. Oct. 2, 1830.
 3265. III. MASON, b. Mch. 13, 1833; d. Oct. 5, 1855.
 +3266. IV. ELIZA ANN, b. Nov. 3, 1835.
 3267. V. BENJAMIN, b. June 21, 1838; d. May 14, 1839.
 3268. VI. MARY A., b. May 5, 1841; d. Denver, Colo., Jan. 20, 1880.

1917. JOHN GLEASON,⁷ (Elisha,⁶ Benjamin,⁵ Phinehas,⁴ Joseph,³ Joseph,² Thomas,¹) b. Nov. 10, 1799; m. Sophia Skinner; d. July 11, 1843. His widow m. 2nd, Job Young. She d. Oct. 9, 1860, aged 60 years, 9 months, 9 days.

CHILDREN:

3269. I. AZRO, b. 1824; d. 1897.
 +3270. II. AUSTIN J., b. 1828.
 3271. III. LORENZO C., b. 1830.
 3272. IV. FRANCIS A., b. 1832; d. 1863.
 3273. V. STELLA, b. 1835; d. Aug. 9, 1844.

1920e. JOSIAH GLEASON, JR.,⁷ (Josiah,⁶ Benjamin,⁵ Phinehas,⁴ Joseph,³ Joseph,² Thomas,¹) b. Jamaica, Vt., Apr. 21, 1803; m. Oct. 6, 1830, Susan Reed Morse; d. in Wardsboro, Vt., Mch. 7, 1873.

CHILDREN: All born in Wardsboro, Vt.

- 3273a. I. MARTIN JOSEPH, b. Oct. 31, 1831.
 3273b. II. JAMES MELLEN, b. Oct. 6, 1833; lives in Boston, Mass.
 3273c. III. EDSON GARFIELD, b. June 21, 1835; d. July 20, 1854.
 3273d. IV. SARAH MORSE, b. Feb. 13, 1838; d. Apr. 10, 1843.
 3273e. V. WILLIAM HENRY, b. Apr. 25, 1840; d. Mch. 26, 1841.
 3273f. VI. WILLIAM HENRY 2nd, b. Nov. 15, 1843; m. Jennie W. Grow, June 2, 1883; d. Chicago, Ill., Jan. 3, 1905.

1921. HIRAM GLEASON,⁷ (Phinehas,⁶ Benjamin,⁵ Phinehas,⁴ Joseph,³ Joseph,² Thomas,¹) b. Spencer, Mass., June 23, 1808; d. Worcester, Mass., Aug. 31, 1856. He m. Martha —.

CHILDREN: All born in Worcester, Mass.

3274. I. PHOEBE M., b. Mch., 1839.

3275. II. JOHN H., b. 1840 ; d. Sept. 29, 1864.
 3276. III. HENRY HERBERT, b. Aug. 31, 1848 ; d. Oct. 13, 1864.
 3277. IV. FREDERIC LEWIS, b. Oct. 14, 1853 ; d. Dec. 11, 1864.

1927. CHESTER GLEASON,⁷ (Phinehas,⁶ Benjamin,⁵ Phinehas,⁴ Joseph,³ Joseph,² Thomas,¹) b. Spencer, Mass., Feb. 22, 1825 ; d. Oct. 12, 1885. He m. in Holden, Mass., 1849, Elizabeth Holbrook, niece of Asa Holbrook. She was b. Argyle, Me., Dec. 4, 1831, and d. Holden, Mass., Dec. 17, 1883. They settled on a farm near Holden, but Mr. Gleason was also interested in the lumbering business in Maine.

This family usually spelled the name Glezen.

CHILDREN :

3278. I. FLORETTA JOSEPHINE, b. Apr. 4, 1857 ; d. Dec. 31, 1871.
 3279. II. WILLIE GUSTAVUS, b. July 15, 1855 ; d. June 10, 1857.
 +3280. III. HORACE LEONARDO, b. Mch. 31, 1862.
 +3281. IV. ODIORNE J. W., b. Oct. 19, 1869.

1933. RICHARD MILLS GLEASON,⁷ (Samuel,⁶ Jason,⁵ Phinehas,⁴ Joseph,³ Joseph,² Thomas,¹) b. Winchester, N. H., Mch. 12, 1798 ; d. Thetford, Vt., July 17, 1874. He was m. May 25, 1825, by Rev. Joseph Wilt, to Harriet, dau. of Isaac Moxley, who was b. Strafford, Vt., May 12, 1805, and d. in Thetford, July 14, 1887.

CHILDREN : (Not in order of birth.)

3282. I. SAMUEL MILLS, b. Thetford, June 28, 1833 ; m. May 19, 1862, Sarah L. Pillsbury, dau. of Dr. Enoch Hilton, and Avillah (Smith) Pillsbury, who was b. in Boscawen, N. H., Dec. 24, 1844.
 3283. II. EDGAR W., b. Thetford, July 10, 1831 ; d. Thetford, Jan. 10, 1859, while attending Dartmouth College.
 3284. III. ELIZABETH, b. Norwich, Vt., Feb., 1826 ; d. Montreal, P. Q., Feb., 1886. She m. Capt. Wm. Duncan ; no children.
 +3285. IV. ARABELLA, b. Norwich, Vt., July, 1828 ; m. ——— Dana.

3286. v. HARRIET N., b. Thetford, Nov. 18, 1835.

3287. vi. ADALINE, b. Thetford, Aug. 28, 1842; m. Rev. D. E. Miller.

Samuel Mills Gleason, second son of this family, prepared for college at Thetford Academy, under Hiram Orcutt, and graduated at Dartmouth College in 1858. He read law with Cornelius W. Clarke, Esq., of Chelsea, and was admitted to the bar in 1861, and began the practice of his profession in Thetford Center, where he still resides. He was State's Attorney in 1864-5, and again in 1868-9. In the notable chancery case of Bicknell & Pollard vs. the Vermont Copper Mining Co., supposed to involve \$500,000, he was associated with Hon. John W. Rowell, and made a brilliant argument, which elicited congratulations from Chief Justice Pierpont.

In 1883 he was appointed receiver of the property involved in the suit against the Vermont Copper Mining Co., et al, which was valued at more than one million dollars, which trust he successfully administered.

In 1864-5 he was a member of the State Legislature, and was elected to the Senate in 1880. He has occupied the positions of Trustee of the Thetford Academy, and of the State Normal School at Randolph, Director and Attorney for the West Fairlee Savings Bank, and Trustee of the Bradford Savings Bank and Trust Co. In 1880, Gov. Farnham appointed him Chairman of the Board of R. R. Commissioners, which position he filled acceptably, both to the public and the railroad companies.

In 1886 he was elected, by a large majority, Judge of the Probate Court, for the District of Bradford, and later was re-elected, receiving every vote of both political parties.

1936. ARTEMAS GLEASON,⁷ (Jason,⁶ Joseph,⁵ Isaac,⁴ Isaac,³ Joseph,² Thomas,¹) b. Jan. 23, 1790; m. May 8, 1816, Clarissa Lane of Enfield, who was b. Apr. 9, 1795; d. July 11, 1882. He d. Apr. 22, 1859. They resided at Warren, Mass.

CHILDREN:

3288. I. CHARLES A., b. Jan. 9, 1820; d. Mch. 17, 1820.

3289. II. OLIVE A., b. Feb. 19, 1827; d. Mch. 13, 1868.

3290. III. SAMUEL N., b. Jan. 25, 1822; m. Jan. 14, 1851, Mary Jane Allen of Pomfret, Conn.

1939. STEPHEN GLEASON,⁷ (Jason,⁶ Joseph,⁶ Isaac,⁴ Isaac,⁴ Joseph,² Thomas,¹) b. Western, July 13, 1795; d. Western, July 10, 1843; m. in Western, Apr. 23, 1823.

CHILDREN:

3291. I. ORVIL, b. Apr. 24, 1828; d. Sept. 4, 1854.

3292. II. HARRIETT, b. July 10, 1831; d. Dec. 5, 1853.

1940. RIAL GLEASON,⁷ (Jason,⁶ Joseph,⁶ Isaac,⁴ Isaac,⁴ Joseph,² Thomas,¹) b. Western, July 19, 1798; d. July 15, 1858; m. Oct. 25, 1829, Rebecca Tyler, who was b. Western, Aug. 10, 1809, and d. in Farmington, Me., Sept. 18, 1872.

CHILDREN: All born in Farmington, Me.

3293. I. OWEN G. W., b. Jan. 11, 1832; d. Aug. 8, 1858.

3294. II. MARY T., b. May 1, 1833; m. Leroy S. Dyer.

3295. III. SEREPH O., b. Mch. 15, 1836; d. Jan. 18, 1858.

3296. IV. GEORGE S., b. Mch. 31, 1838; d. Sept. 3, 1858.

3297. V. ORVILLE T., b. June 18, 1841.

3298. VI. ELLEN M., b. Feb. 29, 1844; d. Sept. 2, 1858.

3299. VII. AUSTIN S., b. Nov. 20, 1846; d. Jan. 13, 1864.

3300. VIII. JULIA A., b. Dec. 18, 1848; m. May, 1866, Rollo S. Sampson.

3301. IX. MELVIN T., b. May 28, 1851; d. Aug. 29, 1872.

3302. X. ADA L., b. Oct. 8, 1855; m. 1879, Horace G. Staples.

1941. MARIA GLEASON,⁷ (Jason,⁶ Joseph,⁶ Isaac,⁴ Isaac,⁴ Joseph,² Thomas,¹) b. Brimfield, Mass., June 19, 1798; d. Pelham, Mass., Apr. 6, 1866. She m. Dec. 5, 1827, James, son of Thomas and Elizabeth (Larmon) Thurston, who was b. in Pelham, Feb. 8, 1787, and d. in Pelham, Apr. 7, 1866.

CHILDREN: All born in Pelham, Mass.

3303. I. OLIVE THURSTON, b. Nov. 22, 1828.

3304. II. ALMIRA THURSTON, b. Jan. 21, 1832.

3305. III. ROYAL GLEASON THURSTON, b. Sept. 27, 1834; d. May 27, 1889.

3306. IV. PHILANDER THURSTON,

3307. V. LYSANDER THURSTON, } twins; b. May 25, 1837.
d. Apr. 28, 1903. }

3308. VI. JASON, b. Apr. 5, 1840.

1943. HIRAM GLEASON,⁷ (Jason,⁶ Joseph,⁶ Isaac,⁴ Isaac,³ Joseph,² Thomas,¹) b. July 21, 1806; m. Jan. 1, 1837, Eliza A. Bemis. He d. Oct. 1, 1848.

CHILDREN:

3309. I. JULIA, b. Aug. 3, 1838; d. Jan. 3, 1842.
 3310. II. AUGUSTA, b. Apr. 11, 1842; m. Augustus Pinney of Pittsfield, Vt.
 3311. III. ELIZABETH, b. Nov. 7, 1844; m. Jehiel Webb of Sherburne, Vt., d. Mch. 28, 1902.

1949. ORIN GLEASON,⁷ (Solomon,⁶ Joseph,⁶ Isaac,⁴ Isaac,³ Joseph,² Thomas,¹) b. Feb. 6, 1791; m. Sept. 24, 1815, Cynthia Calkins, who d. Oct. 1865. Resided Vienna, N. Y.

CHILDREN:

3312. I. JENNETTE, b. 1818.
 3313. II. GILBERT G., b. 1820.
 3314. III. L. AMELIA, b. 1822.
 3315. IV. M. EMILY, b. 1824.
 3316. V. JOSEPH SANFORD, b. 1826.
 3317. VI. C. GERTRUDE, b. 1828.
 3318. VII. JASON P., b. 1830.
 3319. VIII. J. ARISTEEN, b. 1832.

1951. ORASMUS GLEASON,⁷ (Solomon,⁶ Joseph,⁶ Isaac,⁴ Isaac,³ Joseph,² Thomas,¹) b. probably in Manchester, N. Y.; m. Ruth Morse.

CHILDREN:

- †3320. I. HENRY NORTON, b. May 14, 1828; m. Susan L. Clark.
 3321. II. HANNAH MARIA, b. June 9, 1823; m. Rev. Frederick J. Jackson; d. Oct., 1878.
 †3322. III. RUTH MARIAN, b. Sept. 4, 1834; m. Richard M. Hart.

1955. LOUISA GLEASON,⁷ (Solomon,⁶ Joseph,⁶ Isaac,⁴ Isaac,³ Joseph,² Thomas,¹) b. Dec. 18, 1808; m. Vine Gilbert, who d. Apr., 1875. She d. Nov., 1882.

CHILD:

3323. I. EDWARD GILBERT, b. Aug., 1834; d. Jan. 4, 1902; m. 1st, Sarah Russell; m. 2nd, Harriet Grossvener.

1957. JOSIAH BURROUGHS GLEASON,⁷ (Isaac,⁶ Isaac,⁵ Isaac,⁴ Isaac,³ Joseph,² Thomas,¹) b. in Warren, Sept. 27, 1814; m. Nov. 8, 1840, Sarah Bacon, of Wisconsin.

CHILDREN: All born in Wisconsin.

- 3324. I. ISAAC WARREN, b. Sept. 30, 1841.
- +3325. II. JACOB L., b. Feb. 6, 1843; m. Frances Orcutt.
- 3326. III. JOSIAH B., b. July 10, 1845.
- 3327. IV. SARAH MARGARET, b. July 5, 1846.

1959. RUTH MIRIAM GLEASON,⁷ Isaac,⁶ Isaac,⁵ Isaac,⁴ Isaac,³ Joseph,² Thomas,¹) b. Apr. 10, 1824; m. Dec. 17, 1851, Eli Forbes Henshaw, of West Brookfield.

CHILDREN:

- 3328. I. CAROLINE R. HENSHAW, b. Apr. 28, 1853.
- 3329. II. CHARLES B. HENSHAW, b. May 10, 1855.
- 3330. III. JOSIAH I. HENSHAW, b. Aug. 24, 1857.
- 3331. IV. DAVID FORBES HENSHAW, b. Aug. 30, 1861.
- 3332. V. E. LIZZIE MARGARET HENSHAW, b. June 19, 1863.
- 3333. VI. LILLIA MARTHA HENSHAW, b. Dec. 14, 1864.

1960. MARGARET B. GLEASON,⁷ (Isaac,⁶ Isaac,⁵ Isaac,⁴ Isaac,³ Joseph,² Thomas,¹) b. Apr. 18, 1828; m. May 23, 1854, Emerson Wright, of Springfield, Mass.. She d. May 1, 1858.

CHILD:

- 3334. I. EMMA M. WRIGHT, b. Apr. 6, 1856; d. Apr. 12, 1856.

1962. JULIA A. GLEASON,⁷ (John B.,⁶ Isaac,⁵ Isaac,⁴ Isaac,³ Joseph,² Thomas,¹) b. Dec. 21, 1818; m. June 12, 1842, Amasa Stone, of Springfield, Mass., who was b. Apr. 27, 1818, and d. May 11, 1883. She d. at Cleveland, Ohio, July 21, 1900.

CHILDREN:

- 3335. I. ADELBERT BARNES STONE, b. July 28, 1844; d. June 27, 1865.
- 3336. II. CLARA LOUISE STONE, b. Dec. 28, 1849; m. Feb. 4, 1874, Hon. John Hay, late Ambassador to England.
- 3337. III. FLORA AMELIA STONE, b. Apr. 6, 1852; m. Oct. 19, 1881, Samuel Mather, of Cleveland, Ohio.

1965. ISAAC GLEASON,⁷ (Sewell,⁶ John,⁵ Isaac,⁴ Isaac,³ Joseph,² Thomas,¹) b. Dec. 16, 1825; m. Jan. 1, 1863, Mary Brownell.

CHILDREN :

3338. I. AMOS H., b. Aug. 16, 1864.
3339. II. GEORGE A., b. Feb. 5, 1868.

1966. SARAH GLEASON,⁷ (Sewell,⁶ John,⁵ Isaac,⁴ Isaac,³ Joseph,² Thomas,¹) b. Sept. 30, 1827; m. Alfred Bump.

CHILDREN : All b. in New York State.

3340. I. DESDEMONA BUMP, b. May 21, 1856.
3341. II. SYLVESTER BUMP, b. Apr. 3, 1858.
3342. III. DARWIN BUMP, b. Apr. 7, 1860.
3343. IV. ELMER BUMP, b. Feb. 23, 1862.
3344. V. LESTER BUMP, b. June 16, 1863.
3345. VI. DORANA BUMP, b. July 23, 1865.
3346. VII. FRANKLIN BUMP, b. Aug. 17, 1867.
3347. VIII. LOTTIE L. BUMP, b. Dec. 24, 1869.
3348. IX. SARAH O. BUMP, b. Nov. 26, 1872.

1967. JOHN B. GLEASON,⁷ (Sewell,⁶ John,⁵ Isaac,⁴ Isaac,³ Joseph,² Thomas,¹) b. May 9, 1830; m. 1st, Jan. 1852, Susan B. Darling, who d. Aug., 1853; m. 2nd, July 29, 1860, Elizabeth R. Morse. He d. Dec. 1900.

CHILDREN : By 2nd marriage.

3349. I. FRANK I., b. June 14, 1861.
3350. II. HARRY E., b. Dec. 14, 1863; d. Nov. 14, 1864.
3351. III. CYNTHIA M., b. July 12, 1866.
3352. IV. HORACE D., b. Jan. 2, 1868; d. Sept. 13, 1889.
3353. V. JOE H., b. Mch. 28, 1877.

1968. HULDA LOVISA GLEASON,⁷ (Sewell,⁶ John,⁵ Isaac,⁴ Isaac,³ Joseph,² Thomas,¹) b. June 6, 1833; m. 1st, Oct. 27, 1856, George S. Gleason, who d. Dec. 17, 1862; she m. 2nd, Dec. 25, 1878, Alvin Anstead. She d. Apr. 16, 1889.

CHILD : By 1st marriage.

3354. I. HELEN ELIZA, b. W. Brookfield, Aug. 17, 1861.

1970. CYNTHIA M. GLEASON,⁷ (Sewell,⁶ John,⁵ Isaac,⁴ Isaac,³ Joseph,² Thomas,¹) b. Oct. 23, 1838; m. Sept. 17, 1873, Charles C. Reed.

CHILDREN :

3355. I. JENNIE MAUD REED, b. May 27, 1876; d. Mch. 25, 1877.

3356. II. ILMA CONANT REED, b. Feb. 13, 1884; d. Mch. 31, 1885.

1971. SUSAN L. GLEASON,⁷ (Sewell,⁶ John,⁵ Isaac,⁴ Isaac,³ Joseph,² Thomas,¹) b. Aug. 7, 1842; m. June 5, 1871, Wm. G. Gilbert. She d. Jan. 14, 1889.

CHILDREN : All born in West Brookfield.

3357. I. ETTA L. GILBERT, b. June 5, 1873.

3358. II. CHELLA GILBERT, b. Apr. 26, 1880; d. July 26, 1880.

1972. PERSIS FAIRBANKS,⁷ (Diodema Gleason,⁶ John,⁵ Isaac,⁴ Isaac,³ Joseph,² Thomas,¹) b. Sept. 27, 1797; m. May 19, 1822, Keyes Tyler. They resided in Warren, Mass, where she d. Feb. 7, 1850.

CHILDREN :

3359. I. RUTH TYLER, b. Feb. 27, 1823; d. 1843.

3360. II. ISAAC CUTTER TYLER, b. Nov. 7, 1824; m. 1st, Nov. 11, 1853, Mary Bacon, of Warren, who d. 1855; m. 2nd, Apr. 28, 1859. He d. Jan. 10, 1890.

3361. III. CHARLES NEWELL TYLER, b. Jan. 3, 1827; m. Jan. 29, 1850, Augusta Clapp.

3362. IV. SOPHIA TYLER, b. June 10, 1829; d. 1843.

3363. V. JOSEPH KEYES TYLER, b. July 18, 1831; m. 1st, 1858, Sarah Haven, who d. the same year; m. 2nd, 1859, Eliza Bradley.

3364. VI. LYDIA PAGE TYLER, b. Nov. 1, 1835; m. 1st, July 27, 1860, George H. Bacon; m. 2nd, Mch. 6, 1867, Hiram L. Hugumin.

3365. VII. WM. ALEXANDER TYLER, b. June 3, 1839; m. 1st, 1866, Minna L. Beman, of Chicago, who d. 1873; m. 2nd, ———.

1973. LOVISA FAIRBANK,⁷ (Diodema Gleason,⁶ John,⁶ Isaac,⁴ Isaac,³ Joseph,² Thomas,¹) b. Feb. 14, 1799; m. 1st, 1823, Silas Barlow, of West Brookfield, Mass., who d. Mch. 21, 1827. She m. 2nd, Nov. 29, 1832, Elliott Barton, who d. Feb. 26, 1875. She d. Dec. 14, 1883.

CHILDREN : By 1st marriage.

- +3366. I. ASA BARLOW, b. Aug. 3, 1824.
- +3367. II. HULDAH BARLOW, b. Mch. 12, 1826.

By 2nd marriage.

- +3368. III. HARRISON BARTON, b. Nov. 2, 1833; m. Elsie Gray.
- 3369. IV. MERRICK BARTON, b. Feb. 11, 1837; m. Caroline Allen; d. 1884; no issue.
- 3370. V. EMMA BARTON, b. Oct. 29, 1844; m. 1873, Henry Long; no issue.

1974. HULDA FAIRBANK,⁷ (Diodema Gleason,⁶ John,⁶ Isaac,⁴ Isaac,³ Joseph,² Thomas,¹) b. Oct. 28, 1800; m. Sept. 13, 1821, Newell Cutter of Warren, Mass., who was b. Jan. 19, 1794, and d. Dec. 27, 1855; she d. in Deerfield, Mass., Dec. 4, 1864.

CHILDREN :

- +3371. I. WILLIAM CUTTER, b. July 2, 1822.
- +3372. II. LYDIA CUTTER, b. Mch. 5, 1826.
- +3373. III. CHARLES CUTTER, b. Dec. 16, 1828.
- +3374. IV. ELIZA CUTTER, b. Feb. 9, 1841.

1975. SOPHIA FAIRBANK,⁷ (Diodema Gleason,⁶ John,⁶ Isaac,⁴ Isaac,³ Joseph,² Thomas,¹) b. Nov. 27, 1805; m. Apr. 12, 1832, Sullivan Alexander, of Brinfield, who d. Jan. 27, 1854. She d. Aug. 23, 1892.

CHILDREN :

- 3375. I. SUSAN M. ALEXANDER, b. Feb. 12, 1833; m. Fred C. Beck.
- 3376. II. LYDIA O. ALEXANDER, b. June 1, 1836; m. Lorenzo C. Terry.
- 3377. III. HARRIET D. ALEXANDER, b. Apr. 27, 1839; m. Oct. 26, 1859, Frederick Smith.
- 3378. IV. AUGUSTUS W. ALEXANDER, b. May 13, 1842; m. Feb. 17, 1870, Maria Graves.

3379. V. SARAH E. ALEXANDER, b. July 24, 1846; m. June 18, 1874, Lewis Bixby, from whom she was divorced, resuming her maiden name.

1976. ASAHEL FAIRBANK,⁷ (Diocema Gleason,⁶ John,⁵ Isaac,⁴ Isaac,³ Joseph,² Thomas,¹) b. Warren, Mass., Apr. 15, 1808; m. Feb. 5, 1835, Mary Abigail Chapin, dau. of Ellhu and Thankful (Arnold) Chapin, who was b. in Windham, Vt., Apr. 22, 1815. He d. Apr. 10, 1888. He was engaged in the lumber and grain business in Warren, and also dealt in railroad and telegraph supplies. "He built the first telegraph line in New England, from Boston to Lowell, and was afterwards connected more or less, with all the lines through New England."

CHILDREN :

3380. I. WILSON HENRY FAIRBANK, b. Apr. 3, 1836; m. Mary Elizabeth Sibley.
3381. II. MARIAN IDA FAIRBANK, b. Nov. 17, 1839; m. Feb. 11, 1857, David Baker of Natchez, Miss. She d. Mch. 3, 1858. No issue.

1979. MARGARET GLEASON,⁷ (Isaac,⁶ John,⁵ Isaac,⁴ Isaac,³ Joseph,² Thomas,¹) b. Aug. 10, 1805; m. Ebenezer Fairbank of Brimfield; she d. Jan. 12, 1892.

CHILDREN : Born in Brimfield.

3382. I. CHARLES HENRY FAIRBANK, b. Jan. 27, 1831.
3383. II. ISAAC FAIRBANK, b. Apr. 4, 1833.
3384. III. EDWARD FAIRBANK, b. Nov. 20, 1836.
3385. IV. DWIGHT FAIRBANK, b. Aug. 4, 1842.

1980. RUTH GLEASON,⁷ (Isaac,⁶ John,⁵ Isaac,⁴ Isaac,³ Joseph,² Thomas,¹) b. Oct. 24, 1807; m. Charles Gleason of Enfield. She d. Apr. 17, 1891.

CHILDREN : Born, Enfield, Mass.

3386. I. JANE FIELD.
3387. II. LYMAN FOSTER.

1981. DAVID B. GLEASON,⁷ (Isaac,⁶ John,⁵ Isaac,⁴ Isaac,³ Joseph,² Thomas,¹) b. Jan. 28, 1809; m. Jan. 1, 1833, Caroline Ross, of West Brookfield; d. Mch. 3, 1860.

CHILDREN:

3388. I. GEORGE SIDNEY, b. Aug. 30, 1834.
 3389. II. ELIZA HAMILTON, b. Sept. 12, 1836.
 3390. III. JOSEPH HENRY, b. July, 1838.
 3391. IV. CAROLINE MARGARET, b. Sept. 6, 1851.

1982. LEWIS GLEASON,⁷ (Isaac,⁶ John,⁵ Isaac,⁴ Isaac,³ Joseph,² Thomas,¹) b. July 22, 1811; m. Apr. 14, 1833, Caroline Pamela Makepeace, of West Brookfield. He d. Aug. 23, 1885.

CHILDREN: All born in West Brookfield, Mass.

3392. I. MARY JANE, b. Mch. 27, 1834.
 3393. II. WILLIAM LEWIS, b. May 14, 1836.
 3394. III. ISAAC MAKEPEACE, b. Jan. 9, 1838.
 3395. IV. MARTHA SOPHIA, b. Nov. 13, 1844.

1983. ISAAC FOSTER GLEASON,⁷ (Isaac,⁶ John,⁵ Isaac,⁴ Isaac,³ Joseph,² Thomas,¹) b. Apr. 28, 1814; m. in Franklinville, N. Y., Nov. 21, 1838, Caroline Stillman of Olean, N. Y.

CHILDREN: All born in Franklinville, N. Y.

3396. I. WELTHA ANN, b. Aug. 10, 1839.
 3397. II. WILLIS B., b. Oct. 15, 1841; d. Feb. 25, 1842.
 3398. III. FRED LOCKWOOD, b. Aug. 24, 1845.
 3399. IV. GEORGE LEWIS, b. Portville, N. Y., Aug. 10, 1849.

1984. JOHN BURT GLEASON,⁷ (Isaac,⁶ John,⁵ Isaac,⁴ Isaac,³ Joseph,² Thomas,¹) b. Western, Mass., Jan. 21, 1819; d. Western, Dec. 23, 1900; m. in Western, Nov. 11, 1841, Nancy Woolworth of Ware, Mass.

CHILDREN:

3400. I. WILLIAM, } d. Jan. 29, 1844.
 } twins, b. July 21, 1842.
 3401. II. WARREN, } d. Apr. 11, 1843.
 3402. III. FANNIE MARIA, b. West Brookfield, July 15, 1845.
 †3403. IV. ELLEN SOPHIA, b. West Brookfield, July 16, 1847.
 3404. V. EMMA JANE, b. Sunderland, Mass., Nov. 4, 1849;
 d. in Three Rivers, Mass, Mch. 10, 1852.
 †3405. VI. FREDERICK BURT, b. May 8, 1854.
 3406. VII. EMMA LOUISE, b. Williamsburg, Mass., May 24, 1857.

3407. VIII. RUTH BLODGETT, b. Williamsburg, Mass., Oct. 31, 1859; m. June 16, 1892, Wm. H. Young of Batavia, N. Y.; no children.

+3408. IX. ANNIE PHILINDA, b. Feb. 4, 1867.

1935. WEALTHY ANN GLEASON,⁷ (Isaac,⁶ John,⁵ Isaac,⁴ Isaac,³ Joseph,² Thomas,¹) b. Jan. 21, 1821; m. Chandler Giddings of West Brookfield. She d. May 15, 1891.

CHILDREN:

- 3409. I. LAURA ANN GIDDINGS, b. June 22, 1843.
- 3410. II. ISAAC WALTER GIDDINGS, b. July 16, 1845.
- 3411. III. IDA RUTH GIDDINGS, b. Apr. 11, 1849.
- 3412. IV. ALICE WEALTHY GIDDINGS, b. Apr. 29, 1852.
- 3413. V. MARY PARMELIA GIDDINGS, b. June 8, 1855.
- 3414. VI. CLARA CHANDLER GIDDINGS, b. May 1, 1859.

1986. CHARLES E. GLEASON,⁷ (John, Jr.,⁶ John,⁵ Isaac,⁴ Isaac,³ Joseph,² Thomas,¹) b. West Brookfield, Mass., Aug. 25, 1813; m. May 18, 1836, Emily Lincoln, who was b. Oct. 1, 1816; d. Jan. 14, 1904. He d. Apr. 4, 1905.

CHILDREN: Born in Warren, Mass.

- 3415. I. JENNIE A., b. Sept. 6, 1841; m. Oct. 4, 1865, George Norcross.
- +3416. II. FRANK E., b. Feb. 12, 1850; m. Susan A. Ross.

1989. WILLIAM F. GLEASON,⁷ (Francis,⁶ John,⁵ John,⁴ James,³ John,² Thomas,¹) b. Marlboro, Mass., Feb. 20, 1808; d. Marlboro, Aug. 16, 1877. He m. in Marlboro, Dec. 1, 1837, Mary Russell, dau. of Abner and Sarah (Hayward) Russell, who was b. Weston, Mass., Apr. 23, 1815, and d. in Marlboro, May 9, 1886.

CHILDREN: All born in Marlboro, Mass.

- 3417. I. FAUSTINA A., b. Oct. 10, 1838; unmarried.
- 3418. II. SYLVESTER H., b. Oct. 4, 1840; unmarried.
- 3419. III. MELINIA ALMEDA, b. Sept. 19, 1842; m. July 28, 1868, Chas. Hapgood.
- +3420. IV. OSCAR WILLIAM, b. Jan. 27, 1848.
- 3421. V. ORISSA WILMENA, b. Nov. 13, 1850; unmarried.
- 3422. VI. FRANCES ARABELLA, b. Sept. 14, 1852.

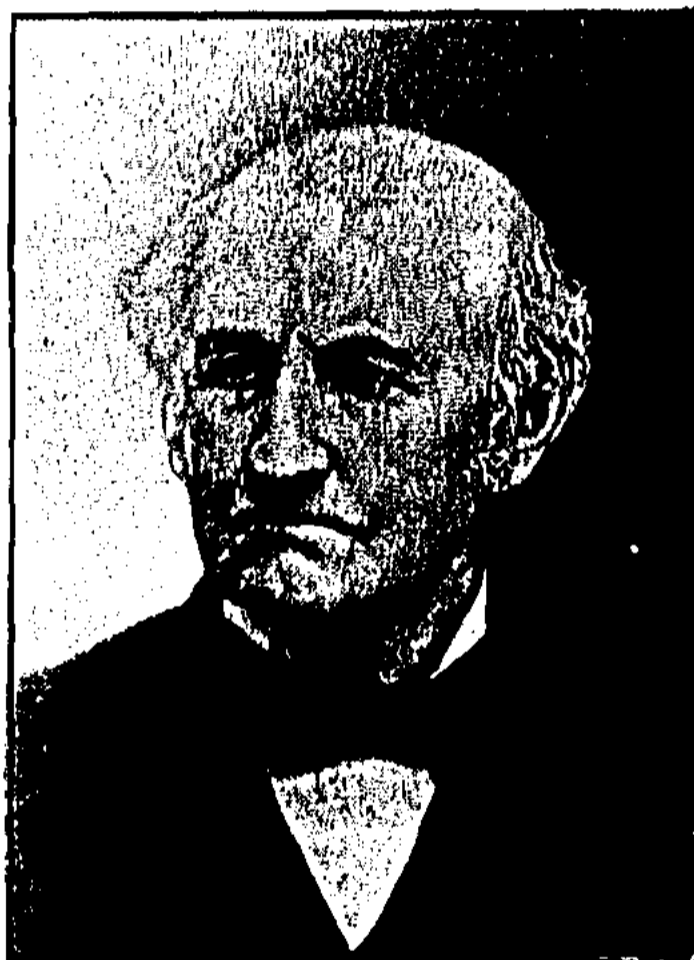

Charles E. Gleason.
(No. 1986)

1991. LUTHER H. GLEASON,⁷ (Francis,⁶ John,⁵ John,⁴ James,³ John,² Thomas,¹) b. Marlboro, Mass., Mch. 31, 1812; d. in Iowa, July 9, 1894; m. in Marlboro in 1834, Mary B. Felch, who was b. in Natick, Mass. They removed to Iowa in 1857.

CHILDREN :

- 3423. I. MARIETTA E., b. May 9, 1839.
- 3424. II. LINA, m. Feb. 6, 1865, James Daniels.
- 3425. III. CHARLES L.
- 3426. IV. MARTHA, m. Elijah Lamb.

1992. SOPHIA GLEASON,⁷ (Francis,⁶ John,⁵ John,⁴ James,³ John,² Thomas,¹) b. Apr. 18, 1814; m. Jan. 5, 1835, Capt. Francis Brigham. She d. of consumption, Aug. 30, 1845.

CHILD :

- 3427. I. LAURA S. BRIGHAM, b. Sept. 14, 1843.

1993. JOHN DANA GLEASON,⁷ (Francis,⁶ John,⁵ John,⁴ James,³ John,² Thomas,¹) b. Marlboro, Mass., May 3, 1816; d. Marlboro, Aug. 9, 1849; m. Mary Rice.

CHILDREN : All born in Marlboro, Mass.

- 3428. I. EMILY, b. June 6, 1841; m. Thomas Malley.
- +3429. II. JAMES M., b. Aug. 17, 1843.
- 3430. III. ABBY JANE, b. Sept. 5, 1845; m. in Marlboro, June 28, 1869, Isaac Glover.

1996. ALLEN B. GLEASON,⁷ (Francis,⁶ John,⁵ John,⁴ James,³ John,² Thomas,¹) b. Marlboro, Mass., Oct. 19, 1822; m. in Marlboro, July 4, 1848, Mary H. Carter.

CHILDREN : All born in Marlboro, Mass.

- 3431. I. L. MARIA, b. May 18, 1853; m. Nov. 4, 1875, Chas. W. Smith.
- 3432. II. EFFIE C., b. May 27, 1857; d. July 5, 1869.
- 3433. III. C. BELLE, b. Oct. 13, 1859; unmarried.
- 3434. IV. ERNEST B., b. May 30, 1863; d. June 29, 1876.

1998. GEORGE HOWE GLEASON,⁷ (Francis,⁶ John,⁵ John,⁴

James,⁸ John,² Thomas,¹) b. Marlboro, Mass., May 23, 1827; d. in Marlboro, July 8, 1855. He m. Jane Blair, who was b. Peterboro, N. H.

CHILDREN :

3435. I. GEORGE FRANCIS, b. Nov. 4, 1850; d. July 7, 1851.
3436. II. SOPHIA JANE, b. June 12, 1852.

1999. SIDNEY BROWN GLEASON,⁷ (Joel,⁶ James,⁶ Joseph,⁴ James,⁸ John,² Thomas,¹) b. Marlboro, Mass., Mch. 22, 1820; m. 1st, Eliza Jane Wheeler; m. 2nd, Apr. 20, 1902, Catherine M. Urquhart.

CHILDREN : By 1st wife; born in Marlboro, Mass.

- +3437. I. JOEL CASTELAN, b. July 7, 1850.
+3438. II. FREDERIC BROWN, b. Oct. 3, 1852.
3439. III. MARY ELLEN, b. Feb. 10, 1857; m. Apr. 20, 1882, Sereno B. Hyde, who was b. Southboro, Mass., 1854.
3440. IV. EMMA S., b. Jan. 2, 1862; m. Feb. 25, 1897, John J. Connor, who was b. in Newport, R. I., 1859.
3441. V. SIDNEY WHEELER, b. Jan. 8, 1872.

2005. SARAH KATHERINE GLEASON,⁷ (Benjamin,⁶ James,⁶ Joseph,⁴ James,⁸ John,² Thomas,¹) b. Troy, N. Y., Oct. 18, 1827; d. Toledo, O., Jan. 9, 1900. She m. in Oswego, N. Y., Dec. 1, 1847, George R. Rogers.

CHILDREN :

3442. I. ROBERT R. ROGERS.
3443. II. HENRY G. ROGERS.
3444. III. ADELAIDE ROGERS.
3445. IV. GEORGE D. ROGERS.

2006. HENRY GLEASON,⁷ (Benjamin,⁶ James,⁶ Joseph,⁴ James,⁸ John,² Thomas,¹) b. Troy, N. Y. in 1834; m. in Oswego, N. Y., Sept. 23, 1857, Adelaide, dau. of James and Sarah Trowbridge.

Early in life Mr. Gleason entered the employ of a large hardware firm in Oswego, N. Y., of which he later became junior part-



Albert H. Gleason.
(No. 346)

ner, which position he held for over 20 years. He took an active part in the social and public affairs of Oswego and was one of the leading citizens of that city. In 1880 he removed to New York where he has built up a large business as manufacturers' agent, and is now actively connected with three large concerns.

Mr. Gleason is possessed of an unusually strong personality and decided opinions. He is a staunch Republican and for many years he has taken an active part in politics, though he has never sought nor accepted any political office for himself. In 1887, he originated the movement of organizing Republican clubs and traveled extensively organizing clubs and inducing the better class of citizens to take an interest in politics. This movement met with great success and he later organized the National League of Republican Clubs at the Chickering Hall Convention in New York City. Mr. Gleason's connection with this work has given him a wide acquaintance with the representative men of the country, with Presidents Harrison, McKinley and Roosevelt, and the prominent leaders in the Republican party.

CHILD:

3446. 1. ALBERT H., b. Oswego, N.Y., July 28, 1858; m. Oct. 4, 1887, Susie, dau. of J. W. Sheldon of Syracuse. No issue.

Albert H. Gleason was graduated from Prof. Hamilton's Military School, and began the study of law with N. W. Nutting, County Judge of Oswego County. In 1880 he removed to New York and was admitted to practice in 1881. In 1883 he formed a partnership with George S. Hastings, and this partnership continued until a few years ago when Mr. Hastings retired but Mr. Gleason is still engaged in practice under the firm name of Hastings & Gleason.

His specialty has been corporation and commercial practice, the organization of corporations, re-organization of business that has become insolvent, and he has been in charge of many large failures.

In 1909 he was elected President of the West Side Republican Club of which he has been an active member for a number of years. In politics he is a Republican, taking an active part in the various political campaigns, but has never held any public office.

At the present time he is First Vice-President of the Chesapeake & Western Railroad Company, and also a member of the Republican Club of the City of New York, the Hardware Club, and the Columbia Yacht Club.

2014. SILAS PERRY GLEASON,⁷ (Jeremiah,⁶ Silas,⁵ Joseph,⁴ James,³ John,² Thomas,¹) b. Washington, N. H., Nov. 5, 1824; m. Sep. 7, 1854, Julia A. Barney, who was b. Nov. 6, 1826. They resided on the home farm near Washington, where he d. Nov. 17, 1896.

CHILD:

+3447. I. ARTHUR KINGSBURY, b. Washington, N. H., Aug. 5, 1855; m. Lilla E. Hurd.

2014a. MARTHA E. GLEASON,⁷ (Jeremiah,⁶ Silas,⁵ Joseph,⁴ James,³ John,² Thomas,¹) b. Washington, N. H., Feb. 18, 1828; m. Oct. 18, 1858, Joshua Philbrick. They resided in Washington, N. H., where he died Oct. 18, 1896. She died in South Lancaster, Mass., Aug. 7, 1907.

CHILD:

+3448. I. ALICE L. PHILBRICK, b. Mch. 28, 1864; m. Henry C. Wilcox.

2020. WILLIAM H. GLEASON,⁷ (Gilbert Howe,⁶ Silas,⁵ Joseph,⁴ James,³ John,² Thomas,¹) b. July 21, 1851; m. Nov. 22, 1876, Mary Ella Aldrich. They settled in Boston, Mass. He is Secretary of the Revere Rubber Co., Revere, Mass. Resides 12 Ruthven street, Roxbury.

CHILDREN:

3449. I. ETHEL AUGUSTA, b. April 24, 1879.
+3450. II. GILBERT HOWE, b. July 20, 1881.

2023. GEORGE A. GLEASON,⁷ (Joseph,⁶ Joseph,⁵ Joseph,⁴ James,³ John,² Thomas,¹) b. Lunenburg, Vt., June 20, 1833; m. 1st, in Colebrook, N. H., 1860, Susan Frances Irish, who d. in Colebrook, June 20, 1865; m. 2nd, in Hebron, Conn., in 1870, Frances G. Wilcox, who d. in Colebrook, May 4, 1897.

CHILDREN : By 1st marriage.

3451. I. MABEL, b. 1863.
 3452. II. FRANCIS I., b. 1865.
 By 2nd marriage; born Colebrooke, N. H.
 3453. III. GEORGE HERBERT, b. July 8, 1871.
 3454. IV. SUSIE GILBERT, b. Mch. 2, 1873.
 3455. V. RALPH STORES, b. Oct. 27, 1875.
 3456. VI. EVERETT SHARP, b. Feb. 11, 1877.
 3457. VII. JOSEPH WOODBURY, b. Dec. 5, 1879.
 3458. VIII. ELIZA FRANCES, b. July 17, 1881.

2026. CHARLES HERBERT GLEASON,⁷ (Joseph,⁶ Joseph,⁵ Joseph,⁴ James,³ John,² Thomas,¹) b. Lunenburg, Vt., Sept. 26, 1840; m. Dec., 1867, Ellen M. Cobb, who d. Dec. 1886.

CHILDREN :

3459. I. ALSON H., b. Feb., 1873.
 3460. II. CLEMENT H., b. Aug. 1875; d. 1898.
 3461. III. CLIFFORD J., b. Aug., 1875.
 3462. IV. PAUL L., b. Dec., 1880.

2031. JOSEPH THOMAS GLEASON,⁷ (George,⁶ Joseph,⁵ Joseph,⁴ James,³ John,² Thomas,¹) b. Lunenburg, Vt., June 18, 1844; m. 1884, Mary A. Aldrich, dau. of Roswell Aldrich. They reside in Lyndonville.

CHILD :

3463. I. LOUISE M.

In December, 1861, Mr. Gleason enlisted in Co. K, 8th Regiment Vermont Volunteers, but was rejected on account of his youth. In August, 1862, he again enlisted in Co. E., Vermont Volunteers.

After the close of the war he engaged in farming for a few years, and in 1874 began the study of law. Two years later he was admitted to the bar of Vermont, and in partnership with A. F. Harvey, began the practice of his profession, at West Concord. In 1877 this partnership was dissolved, and Mr. Gleason removed to Lyndonville, where he has since resided, and where he has built up an extensive practice. He has served his county as Assistant Judge of the County Court, and has been elected to

various town offices. He is a member of the Congregational Church, and also a prominent member of the Masonic order, and of the Grand Army of the Republic. He has served as Director and Vice President of the Masonic Building Association; Clerk and Treasurer of the Lyndon Building Co., and Director of the National Bank of Lyndon. Public spirited and generous, he has given freely of his time and means for the material, intellectual and religious advancement of his town and community.

2036. JONATHAN GLEASON,⁷ (Jonathan,⁶ Jonathan,⁵ Isaac,⁴ Thomas,³ John,² Thomas,¹) b. Dec. 11, 1799; m. in Worcester, Feb. 26, 1823, Charlotte F. Chadwick, dau. of Daniel Chadwick, who was b. 1796, and d. Apr. 17, 1839.

CHILD:

3464. I. MARIA ELIZABETH, b. Oct. 17, 1824; m. in Worcester, Oct. 1, 1844, David H. Nye.

3465. II. CHARLES AUGUSTUS, b. May 28, 1826.

2037. PHILANDER GLEASON,⁷ (Jonathan,⁶ Jonathan,⁵ Isaac,⁴ Thomas,³ John,² Thomas,¹) b. Worcester, Mass., Mch. 20, 1802; m. in Worcester, July 11, 1826, Dolly, dau. of John and Grace (Whitney) Ranks, who was b. Worcester, Oct. 3, 1807.

CHILDREN:

3466. I. JONATHAN RANKS, b. Sept. 8, 1827.

3467. II. LUCY, b. Aug. 9, 1829.

2039. HENRY GLEASON,⁷ (Jonathan,⁶ Jonathan,⁵ Isaac,⁴ Thomas,³ John,² Thomas,¹) b. Worcester, Mass., Apr. 29, 1807; d. Acworth, N. H., July 14, 1864; m. in Worcester, Feb. 4, 1835, Roxilla Silsby, who was b. May 25, 1816, and d. Acworth, N. H., Feb. 11, 1906. They settled in Acworth in 1851.

CHILDREN:

3468. I. ROBERT D., b. Nov. 25, 1836; m. Rose Carson; no issue; d. Oct. 2, 1877.

+3469. II. MARY R., b. June 25, 1839.

+3470. III. CHARLES N., b. Nov. 18, 1843.

+3471. IV. FREDERICK F., b. Jan. 4, 1854.

2042. BENJAMIN GLEASON,⁷ (Jonathan,⁶ Jonathan,⁵ Isaac,⁴ Thomas,³ John,² Thomas,¹) b. Mch. 31, 1816; m. Dec. 30, 1838, Mary Ann Ford.

CHILD :

3472. I. LAURA JANE, b. Oct. 8, 1840.

2045. JOHN GLEASON,⁷ (John,⁶ Jonathan,⁵ Isaac,⁴ Thomas,³ John,² Thomas,¹) m. in Sutton, Apr. 9, 1833, Maria Tourtelot, dau. of Daniel Tourtelot, who was b. Aug. 5, 1812.

CHILDREN :

+3473. I. DANIEL A., b. Worcester, May 9, 1836.

3474. II. MARIA ELIZABETH, b. Worcester, Mch. 8, 1839.

3475. III. MARY, b. 1842.

2060. STEVEN HARTWELL GLEASON,⁷ (James,⁶ Jonathan,⁵ Isaac,⁴ Thomas,³ John,² Thomas,¹) b. Worcester, Mass., Nov. 16, 1807; d. Worcester, Dec. 16, 1881; m. in Worcester, Apr. 21, 1821, Lucy R. Bartlett. He was a carpenter. They resided in Worcester.

CHILDREN :

+3476. I. ALBERT, b. Apr. 12, 1833.

+3477. II. FRANCIS, b. Aug. 22, 1835.

2062. ANDREW GLEASON,⁷ (James,⁶ Jonathan,⁵ Isaac,⁴ Thomas,³ John,² Thomas,¹) b. Worcester, Dec. 27, 1811; m. Dec. 1, 1836, Celia Harwood. Settled in Hubbardton, Mass., in 1838.

CHILDREN :

3478. I. JUBAL CONVERSE, b. Nov. 9, 1837; m. July 31, 1867, Harriet A. Pierce, of N. Abington; d. 1893. He began the practice of medicine in Gilbertville, Mass., where he remained three years, and then removed to Rockland. For a time he was Medical Examiner for the Second Plymouth District. In 1870 he was elected to the Mass. House of Representatives. He was for seven years member of the School Board in Rockland; d. 1893.

3479. II. JAMES HARWOOD, b. Apr. 22, 1839; m. Aug. 16, 1816, Helen A. Greenwood; he d. Feb. 4, 1876.

3480. III. JUDSON MONROE, b. Aug. 20, 1841; d. Dec. 1, 1841.

+3481. IV. SAMUEL S., b. May 1, 1842.

+3482. V. FREDLAND SIBLEY, b. July 18, 1844.

3483. VI. WILLARD F., b. Dec. 24, 1846; m. Aug. 28, 1873, Hattie A. Reynolds of Barre; they reside in Holbrook.

2063. JONATHAN SIMONS GLEASON,⁷ (James,⁶ Jonathan,⁵ Isaac,⁴ Thomas,³ John,² Thomas,¹) b. Worcester, Mass., Sept. 13, 1814; m. in Holden, Mass., May 30, 1838, Elsa Hall.

CHILD: Born, Holden, Mass.

3484. I. DEXTER FRANKLIN, b. June 13, 1842.

2065. LEONARD GLEASON,⁷ (James,⁶ Jonathan,⁵ Isaac,⁴ Thomas,³ John,² Thomas,¹) b. Worcester, Mass., June 21, 1821; d. Holden, Mass., Dec. 3, 1900. He m. in Holden, Apr. 1851, Harriet Holden, dau. of John and Sally (Smith) Holden, who was b. in Holden, Jan. 9, 1814, and d. in Holden, Dec. 29, 1900.

Mr. Gleason lived on a farm near Holden. He and his wife were members of the Baptist Church.

CHILDREN:

3485. I. ELLEN M. CLEVELAND, adopted when 5 years of age; m. Sept. 11, 1870, Albert Goff; has four children; resides in Worcester, Mass.

3486. II. HARRIET J., d. aged 7 months.

2069. HENRY GLEASON,⁷ (Joel,⁶ Jonathan,⁵ Isaac,⁴ Thomas,³ John,² Thomas,¹) b. Worcester, Mass., Sept. 7, 1817; m. in Worcester, Sept. 28, 1845, Ann Maria Morse.

CHILD:

3487. I. ELIZA, b. Worcester, Mass., Apr. 30, 1846.

2074. ASHLEY WHITE GLEASON,⁷ (Joel,⁶ Jonathan,⁵ Isaac,⁴ Thomas,³ John,² Thomas,¹) b. Worcester, Mass., Mch. 21, 1831; m. in DeKalb, Ill., Mch. 22, 1858, Fanny Ellen Fritts, who was b. in Providence, N. Y., Nov. 16, 1837. In 1856 he moved

to DeKalb Co., Ill., and in 1865 to Strawberry Point, Clayton Co., Iowa. He is a farmer, and, with his brother, owns 300 acres of valuable land.

CHILDREN: Born in DeKalb County, Ill.

3488. I. SARAH E., b. Mch. 22, 1860.

3489. II. HATTIE M., b. June 30, 1862.

Born, Strawberry Point, Ia.

3490. III. MARY E., b. Aug. 8, 1866; d. Aug. 17, 1882.

3491. IV. FRANK BYRON, b. Sept. 1, 1868.

3492. V. EMMA, b. Oct. 29, 1881.

Mr. Gleason and his wife celebrated the 50th anniversary of their wedding, Mch. 22, 1908.

2090. JOHN BARBER,⁷ (Isaac Barber,⁶ Patience Gleason,⁵ Isaac,⁴ Thomas,³ John,² Thomas,¹) b. Feb. 4, 1791; m. Oct. 15, 1812, Polly Gale, who was b. Dec. 4, 1793; d. Apr. 13, 1860. He d. in Guilford, Vt., Jan. 18, 1844.

CHILDREN:

+3493. I. ALMEDA MELISSA BARBER, b. Apr. 30, 1813.

+3494. II. MARY LAURENTIA BARBER, b. Dec. 23, 1816.

3495. III. LUKE JUSTUS GALE BARBER, b. Sept. 10, 1818; d. Sept. 18, 1821.

+3496. IV. ABIGAIL LUCINDA BARBER, b. July 1, 1821.

+3497. V. MARSHALL LUKE BARBER, b. Jan. 21, 1825.

+3498. VI. GEORGE GALE BARBER, b. Jan. 21, 1832.

2091. ISAAC BARBER,⁷ (Isaac Barber,⁶ Patience Gleason,⁵ Isaac,⁴ Thomas,³ John,² Thomas,¹) b. Apr. 8, 1793; m. Sept. 12, 1816, Betsey Stearns, dau. of Daniel and Betsey Stearns, of Brattleboro, Vt., who was b. Jan. 30, 1794; d. Nov. 7, 1874. He d. Mch. 10, 1867.

CHILDREN:

+3499. I. RHODA LOUISE BARBER, b. June 7, 1817.

+3500. II. ISAAC WILLARD BARBER, b. Oct. 3, 1818.

3501. III. ALMIRA ELIZABETH BARBER, b. Apr. 22, 1822; m. June 8, 1843, John Valentine Hall, (2nd wife). He was a carpenter in Bernardston. No children. He d. May 26, 1903 in Bernardston.

+3502. IV. CHARLES S. BARBER, b. Oct. 23, 1827.

+3503. V. LUCINDA MATILDA BARBER, b. Feb. 20, 1831.

2092. ASA BARBER,⁷ (Isaac Barber,⁶ Patience Gleason,⁵ Isaac,⁴ Thomas,³ John,² Thomas,¹) b. about 1795; m. Cynthia Ayers. He d. July 18, 1885; she d. 1875. They resided in Hartford, Conn., and Bernardston, Mass.

CHILD:

3504. I. AUGUSTA J. BARBER, m. Elon R. Green, son of Rodolphus and Nellie (Parmenter) Green of Northfield. He d. July 12, 1888; she d. Feb. 6, 1893. No children.

2093. EBENEZER BARBER,⁷ (Isaac Barber,⁶ Patience Gleason,⁵ Isaac,⁴ Thomas,³ John,² Thomas,¹) b. May 16, 1799; m. June 13, 1824, Sally Winchester, who was b. May 24, 1807. She was the dau. of Benjamin and Ruth (Hall) Winchester. She d. Apr. 11, 1884. He d. Nov. 18, 1876.

CHILDREN:

+3505. I. GILBERT ASA BARBER, b. Apr. 23, 1831.

3506. II. ANSEL SILAS BARBER, b. Apr. 23, 1833; m. Nov. 5, 1884, Mary Matilda Thomas of Marlboro, dau. of Charles and Matilda (Allen) Thomas, who was b. May 1, 1843. He lives in Guilford, Vt. Farmer. No children.

2094. LUCINDA BARBER,⁷ (Isaac Barber,⁶ Patience Gleason,⁵ Isaac,⁴ Thomas,³ John,² Thomas,¹) b. July 14, 1801; m. Aaron Weatherhead, who was b. Jan. 20, 1800, and d. 1844. She d. Dec. 17, 1896. They resided on a farm near Guilford, Vt.

CHILDREN:

3507. I. CHILD, d. in infancy.

3508. II. CHILD, d. in infancy.

3509. III. LAURA WEATHERHEAD, d. in childhood.

3510. IV. RHODA WEATHERHEAD, d. aged 20.

+3511. V. ELIZABETH WEATHERHEAD.

2095. JOHN BARBER,⁷ (John Barber,⁶ Patience Gleason,⁵ Isaac,⁴ Thomas,³ John,² Thomas,¹) b. Mch. 3, 1797; m. May 28,

1823, Anna Fairbanks, dau. of Jonathan and Sally (Ayers) Fairbanks, who was b. Nov. 3 or 15, 1804. He d. in Heath, Mch. 25, 1843. She m. 2nd, Ebenezer Benson. She d. Sept. 25, 1868.

CHILDREN :

3512. I. ROYAL F. BARBER, b. May 19, 1824.
 +3513. II. LAURA ANNA BARBER, b. Aug. 19, 1826,
 +3514. III. SARAH EMILINE BARBER, b. Oct. 29, 1827.
 3515. IV. JOSEPH EMERSON BARBER, b. Oct. 29, 1829; m. June 5, 1852, Phila Castor; d. Dec. 13, 1852.
 3516. V. JONATHAN S. BARBER, b. Jan. 16, 1832; m. Jeanette Clemons.
 +3517. VI. LEVI W. BARBER, b. Feb. 15, 1837.

2098. EUNICE BARBER,⁷ (John Barber,⁶ Patience Gleason,⁶ Isaac,⁴ Thomas,³ John,² Thomas,¹) b. July 15, 1802; m. Mch. 6, 1822, Luther Purrington, who was b. Feb. 11, 1798. He lived in Heath, Mass. She d. June 29, 1836.

CHILDREN :

- +3518. I. LUTHER PURRINGTON, b. June 29, 1823.
 +3519. II. JOSHUA PURRINGTON, b. Nov. 18, 1824.
 3520. III. EUNICE PURRINGTON, b. Sept. 19, 1826.
 3521. IV. CYNTHIA PURRINGTON, b. Oct. 13, 1828.
 3522. V. OLIVE PURRINGTON, b. Mch. 7, 1830.
 3523. VI. LOUISA PURRINGTON, b. Dec. 12, 1831.
 3524. VII. JOHN B. PURRINGTON, b. Sept. 9, 1833.
 3525. VIII. ANNA LEVILLA PURRINGTON, b. May 11, 1836; d. Sept. 30, 1836.

2099. POLLY BARBER,⁷ (John Barber,⁶ Patience Gleason,⁶ Isaac,⁴ Thomas,³ John,² Thomas,¹) b. Mch. 13, 1805; m. Jan. 6, 1831, Alvah Hinsdale Wells, who was b. Nov. 2, 1800; lived in Charlemont; d. Feb. 23, 1875, or Feb. 1, 1878. She d. Jan. 3, 1875, or Jan. 22, 1890. All the sons lived in Buckland.

CHILDREN :

- +3526. I. GEORGE FRINK WELLS, b. Jan. 10, 1832.
 3527. II. HENRY CHRISTOPHER WELLS, b. Aug. 10, 1834; m. May 24, 1855, Helen Houghton; d. Sept. 14 or 19, 1866.

3528. III. LEONARD BARBER WELLS, b. July 9, 1838 ; m. Jan. 9, 1867, Augusta Phebe Woodward. She lives in Shelburne Falls or E. Charlemont.
- +3529. IV. AUSTIN SANDERSON WELLS, b. May 2, 1841.
3530. V. ALONZO ALVAH WELLS, b. May 3, 1843 ; d. Dec. 25, 1863, in the war for the Union ; unmarried.

2100. EBENEZER BARBER,⁷ (John Barber,⁶ Patience Gleason,⁶ Isaac,⁴ Thomas,³ John,² Thomas,¹) b. Mch. 10 or 16, 1807 ; m. Margaret Coates, sister of Calvin Coates, and dau. of Hezekiah and Margaret Coates.

CHILDREN :

3531. I. GEORGE BARBER, b. July 16, 1829 ; d. in Sherburne, N. Y., June 26, 1855. (Or b. Aug. 26, 1836 ; d. May 6, 1858.)
3532. II. ELVIRA BARBER, lived in Syracuse, N. Y.
3533. III. ELIHU BARBER, lived in Syracuse, N. Y.
3534. IV. MARY BARBER, lived in Syracuse, N. Y.
3535. V. ANN BARBER, lived in Syracuse, N. Y.

2101. WILLARD BARBER,⁷ (John Barber,⁶ Patience Gleason,⁶ Isaac,⁴ Thomas,³ John,² Thomas,¹) b. Whittingham, Vt., Apr. 15, 1809 ; m. in Halifax, Vt., Dec. 31, 1835, Maria H. Nash, dau. of Lewis and Jemima (Bailey) Nash, who was b. in Williamstown, June 16, 1818, and d. in Buckland, Apr. 2, 1904. He d. in E. Charlemont, July 6, 1881.

CHILDREN :

- +3536. I. MARY JEMIMA BARBER, b. Heath, Oct. 28, 1836.
- +3537. II. OLIVE MARIA BARBER, b. Jan. 7, 1839.
- +3538. III. ANN AMELIA BARBER, b. Jan. 11, 1840.
3539. IV. LEVI LEVINS BARBER, b. Oct. 19, 1841 ; d. Mch. 30, 1863 ; unmarried.
- +3540. V. EUNICE FIDELIA BARBER, b. Jan. 11, 1847.

2103. EMILY BARBER,⁷ (John Barber,⁶ Patience Gleason,⁶ Isaac,⁴ Thomas,³ John,² Thomas,¹) b. in Heath, Mch. 26, 1813 ; m. Feb. 4, 1836, Calvin Coates, son of Hezekiah and Margaret Coates, who was b. in Coleraine, Dec. 28, 1812 ; lived in Charlemont ; d. Jan. 2, 1894 ; carpenter. She d. Sept. 13, 1903.



Lurilla (Barber) Dunnell.
(No. 2114)



Timothy Barber.
(No. 2107)

CHILDREN:

- +3541. I. ELON COATES, b. June 23, 1837.
 3542. II. LEWIS COATES, b. Aug. 29, 1839; d. June 27, 1858; unmarried.
- +3543. III. CALVIN ALONZO COATES, b. Apr. 18, 1841.
 3544. IV. WILLARD LEMUEL COATES, b. Jan. 17, 1843; m. Nov. 26, 1864, his cousin, Olive Barber, (No. 3537).
3545. V. DAVID FOSTER COATES, b. Apr. 25, 1845; d. in war for the Union, July 18, 1864; unmarried.
3546. VI. CHESTER SELDEN COATES, b. May 26, 1847; m. Nov. 7, 1869, Frances Martin, who was b. in Leyden, Feb. 13, 1844. No children; lives E. Charlemont.
3547. VII. HEZEKIAH COATES, b. Feb. 27, 1849; d. Aug. 25, 1891; unmarried.
3548. VIII. EMILY SOPHIA COATES, b. Oct. 4, 1851; m. May 10, 1872, Enos Stanton; lives in Greenfield.
3549. IX. LEVI TYLER COATES, b. Oct. 2, 1853; m. Mch. 27, 1902, Ida Stetson; lives in E. Charlemont.
3550. X. FREDERIC EZEKIEL COATES, b. June 22, 1857; d. Aug. 5, 1859.

2106. MOSES BARBER,⁷ (Moses Barber,⁶ Patience Gleason,⁵ Isaac,⁴ Thomas,³ John,² Thomas,¹) b. E. Charleton, Mass., June 30, 1803; m. 1st, Jan. 1832, Marietta Buck, who d. July 19, 1852. He m. 2nd, 1858, Fidelia Althea Gardner, dau. of Samuel and Mercy (Olin) Gardner, who d. Aug. 14, 1885. He lived in Richville, N. Y.; merchant and druggist, and later, owner of grist and saw mill; d. Jan. 19, 1875.

CHILDREN: All by 2nd marriage.

3551. I. MARY ETTA BARBER, b. Oct. 14, 1859; unmarried Jan. 1905; lives Richville, N. Y.; teacher.
3552. II. HARRIET ADELE BARBER, b. Mch. 19, 1861; m. early in 1906, Mr. A. F. Spooner; they live in Richville, N. Y.
3553. III. LELA JANE BARBER, b. Jan. 7, 1863; m. Oct. 19, 1882, Chas. Edwin Small, son of Jacob and Dorothy Ann (Hills) Small; no children.

2107. TIMOTHY BARBER,⁷ (Moses Barber,⁶ Patience Gleason,⁵ Isaac,⁴ Thomas,³ John,² Thomas,¹) b. in E. Charlemont, Mch. 12 or 23, 1805; m. Oct. 2, 1826, Anna Benson, dau. of Jonathan and Sarah (Cutler) Benson, of Thompson, Conn., who was b. Aug. 16, 1802. They moved to Stamford, Vt., where all his children were born. He d. in Stamford, June 1, 1881; she d. in Stamford, July 13 or 15, 1872.

CHILDREN:

- +3554. I. TIMOTHY CONSIDER BARBER, b. July 19, 1827.
- 3555. II. JONATHAN BARBER, b. Apr. 20, 1829.
- 3556. III. MARY ANNA BARBER, b. Jan. 30, 1831; d. Feb. 2, 1838.
- +3557. IV. ABIGAIL ALLEN SARAH BARBER, b. May 1, 1832.
- 3558. V. ELIZABETH BARBER, b. Aug. 22 or 23, 1833; m. Jan. 2, 1852, Russell Bryant Morton; d. in Clarksburg, Mass., May 1, 1855.
- +3559. VI. HENRY G. BARBER, b. June 13, 1836.
- 3560. VII. MOSES BARBER, b. July 8, 1839; m. 1863, Mary Burbank; d. Nov. 22, 1863; no children.
- +3561. VIII. SOLOMON GLEASON BARBER, b. Mch. 5, 1843.
- 3562. IX. REBECCA MILLONIA BARBER, b. July 9, 1844; m. July 8, 1866, Joel Thomas; she d. in Cowskin, Mo., Jan. 29, 1901; he lives in Marena, Ok.
- +3563. X. ADONIRAM JUDSON BARBER, b. Dec. 10, 1845 or 1846.
- 3564. XI. GEORGE OSBORN BARBER, b. July 9, 1847; d. Dec. 30, 1849 or 1869.
- 3565. XII. INFANT.

2109. REBEKAH BARBER,⁷ (Moses Barber,⁶ Patience Gleason,⁵ Isaac,⁴ Thomas,³ John,² Thomas,¹) b. in Charlemont, Jan. 16, 1807; m. June 7, 1831, John White, son of Luke and Eunice White, who was b. in Heath, June 10, 1805. John White was educated for the ministry, but became a teacher, merchant, and later farmer; lived in La Grange and Ellery, N. Y., and Union City, Pa. He d. May 23, 1853, in Harmony township, N. Y., and she m. 2nd, in 1854, Stephen Messenger, who d. in 1859. She d. in White's Mills, Carter Co., Mo., Nov. 19, 1881.

CHILD:

- +3566. I. JOHN BARBER WHITE, b. Dec. 8, 1847.

2114. LURILLA BARBER,⁷ (Moses Barber,⁶ Patience Gleason,⁵ Isaac,⁴ Thomas,³ John,² Thomas,¹) b. Feb. 18, 1815; m. Apr. 21, 1836, David Dunnell, son of Samuel and Polly (Dudley) Dunnell, who was b. (perhaps) May 28, 1812, and d. in Greenfield, Mch. 22, 1896. He was a farmer, and lived in Coleraine and Charlemont. She d. May 31, 1880.

CHILDREN:

- +3567. I. LURILLA MARIA DUNNELL, b. Oct. 4, 1837.
- 3568. II. DAVID LAWSON DUNNELL, b. May 9, 1839; served in Civil War; d. Jan. 19, 1875; unmarried.
- +3569. III. CELIA ELIZABETH DUNNELL, b. Apr. 7, 1840.
- +3570. IV. SUSAN GRACE DUNNELL, b. Jan. 29, 1842.
- +3571. V. ALTHEA JOSEPHINE DUNNELL, b. Aug. 6, 1843.
- +3572. VI. LYMAN LAROV DUNNELL, b. Jan. 28, 1846.
- 3573. VII. ADELLA AUGUSTA DUNNELL, b. Nov. 23, 1855; d. May 6, 1884; unmarried.

2116. FANNIE LUCILDA BARBER,⁷ (Moses Barber,⁶ Patience Gleason,⁵ Isaac,⁴ Thomas,³ John,² Thomas,¹) b. Apr. 16, 1820; m. Mch. 14, 1843, Ansel Kendrick, son of Samuel and Sally (Gleason) Kendrick, who was b. Sept. 10, 1813, and d. in E. Charlemont, Aug. 27, 1892. She d. in Charlemont, 1899.

CHILDREN:

- +3574. I. MOSES BARBER KENDRICK, b. Jan. 6, 1844.
- +3575. II. FANNIE ELIZABETH KENDRICK, b. Nov. 18, 1846.
- +3576. III. JEROME ANSEL KENDRICK, b. Aug. 31, 1848.

2117. TIMOTHY ROOT,⁷ (Timothy Root,⁶ Patience Gleason,⁵ Isaac,⁴ Thomas,³ John,² Thomas,¹) b. Nov. 29, 1802; m. Nov. 2, 1830, Lucy Jane Patton.

CHILDREN:

- 3577. I. ROBERT PATTON ROOT, b. Aug. 10, 1831.
- 3578. II. MARY ELIZABETH ROOT, b. Jan. 9, 1834.
- 3579. III. LYDIA ANN ROOT, b. Aug. 20, 1836; m. Sept. 20, 1860, Theron H. Rice, of Memphis, Tenn.
- 3580. IV. WM. ERASTUS ROOT, b. June 10, 1841.
- 3581. V. THOMAS B. M. ROOT, b. Feb. 29, 1844.

2118. JOSEPH GILES ROOT,⁷ (Timothy Root,⁶ Patience Gleason,⁵ Isaac,⁴ Thomas,³ John,² Thomas,¹) b. Dec. 2, 1804; m. July 11, 1837, Eslee S. Slate.

CHILDREN:

3582. I. FREDERICK E. ROOT, b. Sept. 2, 1838; m. Nov. 29, 1860, Isidore Field.

3583. II. CHARLES J. ROOT, b. Sept. 17, 1842.

3584. III. E. ADDIE ROOT, b. Apr. 20, 1844.

2120. JARVIS ROOT,⁷ (Timothy Root,⁶ Patience Gleason,⁵ Isaac,⁴ Thomas,³ John,² Thomas,¹) b. Oct. 3, 1809; m. Apr. 3, 1838, Lucretia Dickinson, of Northfield, Mass.

CHILDREN:

3585. I. HENRY JARVIS ROOT, b. Apr. 14, 1840; d. Aug. 19, 1855.

3586. II. MARY L. ROOT, b. Aug. 13, 1843.

3587. III. JEANNETTE ROOT, b. June 13, 1851.

2125. DR. SILAS ORESMUS GLEASON,⁷ (Silas,⁶ Solomon,⁵ Isaac,⁴ Thomas,³ John,² Thomas,¹) b. Colerain, Mass., Nov. 3, 1818; m. in Windhall, Vt., July 3, 1844, Rachel Ingall Brooks, who was b. Windhall, Nov. 27, 1820. He d. 1879.

CHILDREN:

3587a. I. ADELE AMELIA, b. Ithica, N. Y., Dec. 25, 1850; unmarried.

+3587b. II. EDWARD BROOKS, b. Nov. 3, 1855.

The following sketch of Dr. Gleason's life appeared in the "Elmira Gazette," of Apr. 5, 1899:

"Dr. Silas O. Gleason, founder of the famous Gleason Sanitarium of this city, is dead. His demise occurred last evening at the Le Grande, in Buffalo, where he had been spending the winter with his wife, who with other members of the family, were with him during his last hours.

"Dr. Gleason was one of Elmira's best known physicians, known principally because he was the founder of Gleason's Sanitarium, which was formerly known, for many years, as the Water Cure. He was born in Colerain, Mass., Nov. 3, 1818, a son of Silas

Gleason, a farmer, who moved to Vermont in 1823, where he died about 1870, at the age of 64 years.

"Dr. Silas O. Gleason was educated in the common schools until 21 years old; was brought up to manual labor, and received some schooling also in Whitesboro, Oneida County, N. Y., paying his board by doing chores about the farm, in which occupation he was engaged for about eight months.

"He was a student in Oberlin College for two years, but hard work, too much study and ill-health, compelled him to return to Vermont for a year to recuperate, still, however, keeping up his studies. He next attended the Castleton Medical College of Vermont and graduated third in the class of '44. He practiced in Carlisle for one year, spending the next two years lecturing on anatomy and hygiene in New York State. He traveled in Allegany County in 1847, where he established the third Water Cure in the United States, remaining there two years. He then formed a partnership with Dr. Jackson, now of the Danville Water Cure and bought a hotel at Skaneateles Lake, which he sold after three years to Dr. Jackson. He then went to Burdicks on the east shore of Cayuga Lake, where he stayed one year. From there, in 1852, he removed to this city (Elmira) where he has since made his home. He became associated with Fox Holden and M. Hale in this city, who together built the building of which Dr. Gleason has been sole owner for many years.

"Dr. Gleason married in 1844, Miss Rachel Brooks, daughter of Reuben Brooks, a public man of prominence. After her marriage she took up the study of medicine with her husband, and at the meeting of the eclectics in Syracuse, Dr. Gleason introduced a resolution to admit women to membership, which resolution was carried, his wife being the first woman to enter any medical college in the world which publicly opened its doors to women.

"Dr. Gleason, during his lifetime, treated patients from all over the world, many of them well known. Colfax, Sunset Cox and other distinguished people have been under the Doctor's care.

"During the past few years, his health has been gradually failing and last November he went to Buffalo with his wife and took up his apartments at the Le Grande. He has, since that, grown feebler, until death finally overtook him, resulting from a general breaking down of the system due to old age. Dr. Gleason's wife,

his son, E. B., of this city, and daughter, Adele A., of Buffalo, were with him when he passed away. His daughter is a practicing physician in Buffalo, and a graduate of the medical department of the Philadelphia college.

"E. B. Gleason, son of Dr. Gleason, is now business manager of the Sanitarium in this city."

2128. RUBIN GLEASON,⁷ (Abijah,⁶ Solomon,⁵ Isaac,⁴ Thomas,³ John,² Thomas,¹) b. August 11, 1820; m. Frances Jane Snow.

CHILDREN :

3588. I. SON.

3589. II. DAUGHTER.

2129. SUSAN A. GLEASON,⁷ (Abijah,⁶ Solomon,⁵ Isaac,⁴ Thomas,³ John,² Thomas,¹) b. Aug. 11, 1820; m. 1844, N. B. Reynolds, who d. in 1893.

CHILDREN :

3590. I. JOSEPH H. REYNOLDS, b. Apr. 10, 1846; d. July, 1848.

3591. II. ANN E. REYNOLDS, b. Feb. 2, 1849.

3592. III. WM. A. REYNOLDS, b. Sept. 6, 1850.

3593. IV. FREDERICK A. REYNOLDS, b. Nov. 8, 1855.

3594. V. LAURA ELLEN REYNOLDS, b. Mch. 18, 1861; d. Oct. 1891.

2130. MARTHA ANN GLEASON,⁷ (Abijah,⁶ Solomon,⁵ Isaac,⁴ Thomas,³ John,² Thomas,¹) b. June 12, 1844; m. June 7, 1843, Edward E. Warfield, of Heath, Mass., who d. Oct. 29, 1890.

CHILDREN :

+3595. I. ABBIE JANE WARFIELD, b. Sept. 25, 1845.

3596. II. WILLIAM SPENCER WARFIELD, b. Oct. 2, 1847; m. Jan. 8, 1871, Miss Lucy Bissell of Charle-
mont, Mass.

+3597. III. HERBERT EDWARD WARFIELD, b. Nov. 25, 1855.

2131. EDMUND GLEASON,⁷ (Abijah,⁶ Solomon,⁵ Isaac,⁴ Thomas,³ John,² Thomas,¹) b. May 7, 1826; m. Mch. 22, 1849, Lucinda S. Sumner, who was b. Stamford, Vt., May 30, 1829.

CHILDREN : All born in Heath, Mass.

3598. I. FRANK EDGAR, b. May 22, 1850 ; d. Jan. 8, 1859.
 3599. II. CLARENCE EUGENE, b. Jan. 13, 1854.
 †3600. III. FRED EDWIN, b. June 30, 1859.
 3601. IV. INFANT, b. Jan. 15, 1867 ; d. Jan. 17, 1867.

2132. ABIJAH WELLS GLEASON,⁷ (Abijah,⁶ Solomon,⁵ Isaac,⁴ Thomas,³ John,² Thomas,¹) b. Heath, Mass., Mch. 21, 1828 ; d. Heath, May 7, 1893 ; he m. in Charlemont, Mass., May 9, 1855, Mary Philena Nichols, dau. of Theodore and Harriet Matilda Street Nichols, who was b. at Charlemont, Jan. 26, 1835, and d. in Heath, Jan. 25, 1893. He was a soldier in the Civil War.

CHILDREN : Born in Heath, Mass.

3602. I. HENRY AUGUSTINE, b. Jan. 26, 1859 ; d. Sept. 23, 1882.
 3603. II. HATTIE STREET, b. July 23, 1872 ; d. Heath, Jan. 5, 1874.

2133. ELLEN B. GLEASON,⁷ (Abijah,⁶ Solomon,⁵ Isaac,⁴ Thomas,³ John,² Thomas,¹) b. Apr. 17, 1830 ; m. 1846, Joseph L. Hannum. They reside in Lincoln, Ill.

CHILDREN :

3604. I. NELLIE HANNUM.
 3605. II. EDSON HANNUM.
 3606. III. LORA HANNUM.
 3607. IV. CHILD.

2135. SAMUEL K. GLEASON,⁷ (Abijah,⁶ Solomon,⁵ Isaac,⁴ Thomas,³ John,² Thomas,¹) b. Jan. 11, 1834 ; m. Martha Jane Temple, of Heath, Mass., dau. of David and Martha H. (Christie) Temple, who was b. Mch. 25, 1838 ; he d. Apr. 26, 1887.

CHILDREN : Born in Heath, Mass.

3608. I. CLIFFORD H., resides Shelburne Falls, Mass.
 3609. II. CARRY, m. W. Barta.
 3610. III. MARTHA, m. Wm. Kendrick.

2139. WILLIAM S. GLEASON,⁷ (William,⁶ Solomon,⁵ Isaac,⁴ Thomas,³ John,² Thomas,¹) b. Sept. 23, 1830; m. Feb. 29, 1852, Lydia Sumner.

CHILDREN:

- +3611. I. WILLIAM EVERETT.
- +3612. II. HERBERT LESLIE.
- 3613. III. HENRY LYMAN, m. 1st, Oct. 1883, Minnie Chapin; m. 2nd, in 1889 or 1890, Maggie Haley; m. 3rd, Aug. 11, 1906, Susie Brown.
- 3614. IV. CORA MELISSA, m. Feb. 27, 1877, William S. Allard.
- 3615. V. LUCY ELIZA, m. Nov. 28, 1879, Ezra A. Allard.
- 3616. VI. EDWARD HOMER, d. of scarlet fever, Feb. 4, 1874.
- 3617. VII. THOMAS SPENCER, d. of scarlet fever, Feb. 9, 1874.

2169. OSCAR GLEASON,⁷ (Marcellus,⁶ Ezra W.,⁵ Solomon,⁴ Thomas,³ John,² Thomas,¹) b. Center Lisle, N.Y., Aug. 29, 1827; m. in Richford, N. Y., Aug. 13, 1849, Sarah J. Cross, who was b. in Old Stockbridge, Mass., Aug. 24, 1831.

In 1848 he removed to Berkshire, Tioga Co., Pa., and in 1869 to what was then called Union Mills, now Union City, Erie Co., Pa., where (1908) he still lives; is a blacksmith.

CHILDREN: Born in Berkshire, Mass.

- 3618. I. JAMES LYMAN, b. July 22, 1850; m. in Waterford, Erie Co., Pa., Eva H. Jones of Erie City, Pa. He d. in Union City, Pa., Oct. 15, 1877; she d. in Bradford, Pa., Nov. 11, 1883.
- +3619. II. OSCAR BERTRAND, b. May 13, 1858.

2170. EZRA FITCH GLEASON,⁷ (Marcellus,⁶ Ezra W.,⁵ Solomon,⁴ Thomas,³ John,² Thomas,¹) b. Center Lisle, N. Y., June 18, 1825; d. Binghampton, N.Y., Apr. 25, 1895; m. in Berkshire, N.Y., June 11, 1850, Betsey B. Collins, who was b. in Berkshire, Mch. 6, 1831, and d. in Berkshire, Aug. 15, 1906.

CHILDREN:

- 3620. I. CHARLES M., b. Apr. 20, 1851; d. Oct. 27, 1853.
- 3621. II. ABBIE BALL, b. Oct. 27, 1854; d. Feb. 16, 1860.
- 3622. III. WILLIE H., b. Oct., 1856; d. Sept. 14, 1858.
- 3623. IV. WILLIAM H., b. Berkshire, N. Y., June 7, 1859.
- +3624. V. HENRY GARDNER, b. Lisle, N.Y., Aug. 28, 1867.

2173. CAROLINE E. GLEASON,⁷ (Benjamin H.,⁶ Ezra W.,⁵ Solomon,⁴ Thomas,³ John,² Thomas,¹) b. July 9, 1834; m. Dec. 12, 1854, Amasa Aldrich. She d. July 12, 1856.

CHILD:

3625. I. CAROLINE ALDRICH, b. May 21, 1856.

2175. JAMES E. GLEASON,⁷ (Benjamin H.,⁶ Ezra W.,⁵ Solomon,⁴ Thomas,³ John,² Thomas,¹) b. Nov. 2, 1838; d. Jan. 30, 1908. He m. Sept. 12, 1867, Corris Harrison. They resided in Kingsville, O.

CHILDREN:

3626. I. ALTA MAY, b. Sept. 11, 1875; is a school teacher.

3627. II. NORMAN BERTRAND, b. Aug. 21, 1879; d. Jan. 22, 1893.

2201. HELEN BANCROFT,⁷ (Dyar Bancroft,⁶ Noadiah Bancroft,⁵ Esther Gleason,⁴ Isaac,³ Isaac,² Thomas,¹) b. Aug. 12, 1816; m. 1st, Mch. 26, 1834, Hazelton Walkley of New York. He d. Feb. 23, 1864, and she m. 2nd, in 1867, Emmons Putney of Goshen, Mass. She d. Jan. 27, 1868.

CHILDREN: All by 1st marriage.

3627a. I. SARAH JOSEPHINE WALKLEY, b. 1836; d. Oct. 5, 1847.

†3627b. II. HELEN ISABEL WALKLEY.

†3627c. III. EMMA ERNESTINE WALKLEY.

†3627d. IV. ARTHUR HAZELTON WALKLEY.

3627e. V. DOUGLAS LYMAN WALKLEY, d. 1872.

2203. WILLIAM BANCROFT,⁷ (Dyar Bancroft,⁶ Noadiah Bancroft,⁵ Esther Gleason,⁴ Isaac,³ Isaac,² Thomas,¹) b. Oct. 8, 1824; m. June 7, 1854, Julia Ann Trowbridge, dau. of Henry and Harriet (Hayes) Trowbridge of New Haven, Conn., and granddaughter of Ezekiel Hayes of Branford, Conn.

William Bancroft d. Oct. 30, 1895.

CHILDREN:

3627f. I. ELLEN JOSEPHINE BANCROFT, b. Mch. 11, 1856.

†3627g. II. FREDERIC HALL BANCROFT, b. June 11, 1858.

3627h. III. WILLIAM RUTHERFORD HAYES BANCROFT, b. Jan. 13, 1861.

3627i. IV. ELIZA TROWBRIDGE BANCROFT, b. Feb. 26, 1866.

At the age of 18 years, William Bancroft went to New York city and secured employment as clerk in a large dry goods store. In 1852 he went to the Barbadoes in the employ of the firm of his brother-in-law, H. Trowbridge & Sons. Two years later he returned to New York and engaged in the silver plating business, the firm name being Bancroft, Redfield & Rice. This was the first establishment of the kind in New York.

In 1865 he returned to Chesterfield, Mass.

William Bancroft and his wife, Julia Trowbridge, were second cousins, their maternal grandfathers, Rutherford and Ezekiel Hayes, being brothers.

2210. LE GRAND BANCROFT,⁷ (Dr. Rulandus Bancroft,⁴ Oliver Bancroft,⁵ Esther Gleason,⁴ Isaac,⁸ Isaac,² Thomas,¹) b. Elmira, N. Y., July 17, 1819; m. June 17, 1845, Emeline Randall of Albany, N. Y. He was an attorney. They resided in Albany.

CHILDREN:

3628. I. HARRIET M. BANCROFT, b. Feb. 21, 1851.

3629. II. JENNIE BANCROFT, b. May 26, 1856.

2213. I. HEZEKIAH ALLEN,⁷ (Azubah Gleason,⁶ Isaac G.,⁶ Isaac,⁴ Isaac,⁸ Isaac,² Thomas,¹) b. Feb. 27, 1804; m. in Providence, R. I., Oct. 9, 1834, Elvira Chase.

CHILDREN:

3630. I. ELVIRA E. ALLEN, b. Jan. 31, 1837.

3631. II. HEZEKIAH ALLEN, b. Sept. 11, 1838.

3632. III. EMILY ALLEN, b. Jan. 4, 1841.

Dr. Stiles in his "Ancient Windsor" indicates that the Windsor records show that Hezekiah Allen's wife was Emeline Abbe, but he also states that according to the family record, the wife's name was Elvira Chase.

2215. ISAAC GLEASON ALLEN,⁷ (Azubah Gleason,⁶ Isaac, G.,⁶ Isaac,⁴ Isaac,⁸ Isaac,² Thomas,¹) b. Jan. 6, 1807; m. Oct. 20,

1831, Sabra Thompson, dau. of John McKnight and Sabra (Allen) Thompson, who was b. in E. Windsor, Mch. 2, 1807. They resided in Hartford, where he d. Aug. 24, 1886.

CHILDREN :

3633. I. EMILY GLEASON ALLEN, b. June 12, 1833 ; d. Oct. 12, 1834.

3634. II. EMMA GLEASON ALLEN, b. Hartford, July 24, 1842.

2218. ISAAC GILLETTE GLEASON,⁷ (Isaac,⁶ Isaac G.,⁵ Isaac,⁴ Isaac,³ Isaac,² Thomas,¹) b. Oct. 15, 1810 ; m. Dec. 17, 1835, Amanda Church.

CHILDREN :

3635. I. ARA.

3636. II. ISAAC.

3637. III. HORACE.

3638. IV. PARCY.

3639. V. AZUBAH.

3640. VI. MARTHA.

From another record, it seems probable that these children all d. unmarried.

2220. MONROE GLEASON,⁷ (Isaac,⁶ Isaac G.,⁵ Isaac,⁴ Isaac,³ Isaac,² Thomas,¹). In 1850 he moved to Liverpool, N. Y., with his father, Isaac, the musician. He m. twice ; lived in Worthington, Hinsdale, and at last in Pittsfield, Mass., where he d. in the summer of 1898.

CHILD :

3641. I. JAMES, resides Pittsfield, Mass.

There were four other children of whom record was not given.

2221. DARWIN GLEASON,⁷ (Isaac,⁶ Isaac G.,⁵ Isaac,⁴ Isaac,³ Isaac,² Thomas,¹) m. three times.

CHILD :

3642. I. WALLACE, resides Cheyenne, Wyo.

2226. HENRY HORACE GLEASON,⁷ (Horace,⁶ Isaac G.,⁵ Isaac,⁴ Isaac,³ Isaac,² Thomas,¹) b. Worthington, Mass., Apr.

25, 1819; m. 1st, Mch. 27, 1845, Mary Anice Spring, who d. Oct. 7, 1887; m. 2nd, May 5, 1889, Martha R. Warner, who d. in Sioux Rapids, Ia., June 24, 1906.

CHILDREN: All born in Venango Co., Pa. By 1st marriage.

- 3643. I. ISAAC GILLETTE, b. Oct. 26, 1846.
- +3644. II. JOEL HENRY, b. July 21, 1848.
- +3645. III. SARAH ELIZABETH, b. Apr. 9, 1850.
- +3646. IV. IRA WARNER, b. Dec. 13, 1852.
- +3647. V. MYRA PRISCILLA, b. July 24, 1854.
- 3648. VI. JOHN ADAMS, b. July 4, 1856; unmarried; resides Andes, S. D.
- 3649. VII. THOMAS JEFFERSON, b. July 4, 1856; m.; resides Shadeland, Pa.
- 3650. VIII. THEODOSIA, b. 1858; d. in infancy.
- 3651. IX. JAMES DEXTER, b. Dec. 24, 1859; m.; resides Platte, S. D.
- +3652. X. MARY LUCINA, b. Aug. 3, 1865.

2227. ISAAC GLEASON,⁷ (Horace,⁶ Isaac G.,⁵ Isaac,⁴ Isaac,³ Isaac,² Thomas,¹) b. Worthington, Mass., Jan. 11, 1824; d. Mead, Pa., Jan. 11, 1892. He m. in Mead, Pa., July 2, 1854, Elizabeth Olmstead.

In 1853 Isaac Gleason came from Mass. and purchased a farm in Mead Tp., Pa. In 1862 he united with the Baptist Church in Wayland.

CHILDREN:

- +3653. I. WILLIAM B., b. Aug. 8, 1855.
- 3654. II. CHARLES E., b. Feb. 19, 1857; m. 1892, Mary Ann Strong; no children; resides Meadville, R. F. D., No. 11.
- 3655. III. EMMA, b. 1863; d. Nov. 16, 1907; m. Apr. 9, 1901, W. H. Duncan.
- 3656. IV. FRANK, b. 1865; unmarried.
- +3657. V. OSCAR, b. 1870; m. Flora Dewey.

2234. AZUBAH GLEASON,⁷ (Ara,⁶ Isaac G.,⁵ Isaac,⁴ Isaac,³ Isaac,² Thomas,¹) b. Mch. 27, 1822; m. Anson S. Lacy; lived in Liverpool, N. Y.

CHILD :

3658. I. HENRY LACY.

2235. WILLARD GLEASON,⁷ (Ira,⁶ Isaac G.,⁶ Isaac,⁴ Isaac,³ Isaac,² Thomas,¹) b. July 16, 1823 ; d. July 21, 1883 ; m. Ellen Sherman. They resided in Liverpool, N. Y.

CHILDREN :

3659. I. FRANK, b. Nov. 9, 1857 ; m. Carrie Huntington ; has three children.

3660. II. FRED, b. Dec. 31, 1858 ; m. Mary Murgatroid ; no children.

3661. III. EMMA, b. July 23, 1863 ; unmarried.

3662. IV. WILLIS, b. May 8, 1869 ; m. Lula Clement ; has three children.

2236. CAROLINE GLEASON,⁷ (Ira,⁶ Isaac G.,⁶ Isaac,⁴ Isaac,³ Isaac,² Thomas,¹) b. Sept. 27, 1825 ; m. Frank Alvord, son of Cyrus and Asenath (Smith) Alvord, who was b. at So. Hadley, Mass., Apr. 3, 1818. They resided at Liverpool, N. Y.

CHILDREN :

3663. I. FRANK ALVORD.

3664. II. CHAS. G. ALVORD, b. Nov. 21, 1852.

3665. III. BRAND ALVORD.

2237. WILLIAM GLEASON,⁷ (Ira,⁶ Isaac G.,⁶ Isaac,⁴ Isaac,³ Isaac,² Thomas,¹) b. July 16, 1827 ; m. Cornelia Jackson ; lived in Coal Point, near Watkins ; also in Elmira and in Liverpool, N. Y. He was a soldier in the Civil War.

CHILDREN :

3666. I. MAMIE C., m. I. F. Baxter ; resides Omaha, Neb. ; no children.

+3667. II. WILLIAM A., b. May 10, 1870 ; m. Maud Brown.

2239. SARAH GLEASON,⁷ (Ira,⁶ Isaac G.,⁶ Isaac,⁴ Isaac,³ Isaac,² Thomas,¹) b. May 4, 1831 ; d. July 1858. She m. L. Smith, and lived near Baldwinsville, N. Y.

CHILDREN :

3668. I. FRANK SMITH.
 3669. II. JAMES SMITH.
 3670. III. MOLLIE SMITH.

2240. MARY GLEASON,⁷ (Ira,⁶ Isaac G.,⁶ Isaac,⁴ Isaac,³ Isaac,² Thomas,¹) b. Sept. 1, 1834; d. Apr. 1857; m. Myron Harris; lived and d. at Grand Haven.

CHILDREN :

3671. I. LIBBIE HARRIS.
 3672. II. MARTHA HARRIS.
 3673. III. CHARLES HARRIS.
 3674. IV. MYRON HARRIS.

2246. FREDERICK LATHROP GLEASON,⁷ (Lathrop B.,⁶ Jonah,⁵ Joseph,⁴ Isaac,³ Isaac,² Thomas,¹) b. E. Windsor, Conn., Dec. 5, 1820; d. Middletown, Conn., Jan. 1884. He m. in Hartford, Conn., Aug. 13, 1844, Martha, dau. of Asaph and Sophronia (Wells) Willard, who was b. in Hartford, Aug. 8, 1822.

CHILDREN :

3675. I. FREDERIC GRANT, b. Middletown, Conn., Dec. 18, 1848; m. in Chicago, Ill., Oct. 19, 1887, Mabel Blanche Kennicott, dau. of Dr. Jonathan A. and Marie A. (Fisk) Kennicott. She was b. in Chicago, Aug. 16, 1858. He d. Dec. 6, 1903.
3676. II. ANNIE KATE, b. Middletown, Conn., 1852; d. Norwich, Conn., 1865.
- +3677. III. THOMAS WILLIAMS, b. Hartford, Conn., Sept. 4, 1859
- +3678. IV. MARY WILLARD, b. Hartford, Conn., Oct. 29, 1861.

Mr. Gleason was actively engaged in business affairs, and was for some time Cashier of the Exchange Bank of Hartford. Later he was senior partner of the firm of Gleason & Willard, flour manufacturers. During the Civil War he was manager of the N. Arms Co., and, for a time, was treasurer of the Middletown Savings Bank. He was a member of the Governor's Foot Guard and Putnam's Phalanx.

Although a busy man, he found time for religious duties and intellectual pursuits. He was deacon of the Asylum Hill Congregational Church of Hartford, and of the First Church of Christ in Middletown, and a teacher in the Sunday School. He accumulated a library of over 12,000 volumes, and read several languages fluently.

Frederick Grant Gleason, the eldest son, was a composer and teacher of music; was graduated from Leipsig Conservatory in 1869; served as organist of Asylum Hill Congregational Church of Hartford, Conn., and of the First Congregational Church of New Britain, Conn.; was musical editor of the Chicago Tribune; managing editor of Music Review, and director of the theoretical department of the Chicago Conservatory. He was Hon. Vice-President of the N.Y. Manuscript Society; President of American Patriotic Musical League; Director, Examiner and Fellow of American College of Musicians. He received a gold medal from the Association die Benemeriti Italiana. Among his compositions are the operas "Otho Visconti," "Montezuma," "The Culprit Fay," and "Edris."

2248. MARTHA GLEASON,⁷ (Lathrop B.,⁶ Jonah,⁶ Joseph,⁴ Isaac,⁸ Isaac,² Thomas,¹) b. E. Windsor, Conn., Dec. 22, 1828; m. in Lancaster, Mass., May 8, 1849, R. V. C. Emerson, who was b. in Berlin, Vt., Oct. 21, 1818.

CHILDREN: All born in Newton, Mass.

+3679. I. LEILA TUDOR EMERSON, b. Mch. 12, 1858; m. Nov. 23, 1881, Edward Hayward.

3679a. II. EMILIE FRANCES EMERSON, b. Apr. 21, 1860.

2249. MARY GLEASON,⁷ (Lathrop B.,⁶ Jonah,⁶ Joseph,⁴ Isaac,⁸ Isaac,² Thomas,¹) b. Westfield, Mass., Nov. 3, 1831; d. Middletown, Conn., Feb. 7, 1858; m. in Westfield, Mch. 14, 1853; John N. Camp, who d. in Middletown, May 21, 1893.

CHILDREN:

+3680. I. EDWARD G. CAMP, b. Jan. 18, 1854.

+3681. II. MARY CAMP, b. Mch. 28, 1856; m. Charles Talbot.

3681a. III. JOHN S. CAMP, b. Jan. 31, 1858; m. at Hartford, Conn., Apr. 8, 1885, Susie Haley.

2251. HENRY MILTON GLEASON,⁷ (Jonah,⁶ Jonah,⁶ Joseph,⁴ Isaac,⁸ Isaac,² Thomas,¹) b. Aug. 21, 1838; m. Aug. 29, 1880, Alsina Bell Magruder, who was b. Dec. 13, 1858.

CHILDREN: All born in Milan, Ill.

- 3682. I. HENRY ALLEN, b. Jan. 2, 1882.
- 3683. II. ELLA REBECCA, b. Dec. 19, 1882; d. same day.
- 3684. III. NELLIE FAYE, b. Apr. 27, 1888.

2253. GEORGE ROSSITER GLEASON,⁷ (Jonah,⁶ Jonah,⁶ Joseph,⁴ Isaac,⁸ Isaac,² Thomas,¹) b. Middleburg, O., Feb. 6, 1843; m. in Mt. Zion, Ill., May 28, 1877, Martha Emma Hines, who was b. in Pana, Ill., Jan. 24, 1860.

CHILDREN:

- 3685. I. LULU MAY, b. Sept. 30, 1878.
- 3686. II. GEORGE BRADFORD, b. Jan. 18, 1882.
- 3687. III. INA REBECCA, b. Feb. 29, 1884.
- 3688. IV. LENA MARGUERITE, b. Jan. 9, 1889.
- 3689. V. NELLIE LORETTA, b. July 19, 1891.
- 3690. VI. LAWRENCE LEVERING, b. Nov. 22, 1895.

2254. HARRIET JULIA GLEASON,⁷ (Jonah,⁶ Jonah,⁶ Joseph,⁴ Isaac,⁸ Isaac,² Thomas,¹) b. Dec. 29, 1850; m. in Milan, Ill., Dec. 31, 1868, Adam Dickson, who was b. in Aberlady, Scotland, July 19, 1835.

CHILDREN:

- 3691. I. NINA REBECCA DICKSON, b. Oct. 13, 1869.
- 3692. II. ALLISON NETTIE DICKSON, b. July 25, 1871.
- 3693. III. LUELLE CORINTH DICKSON, b. Feb. 15, 1874; d. Nov. 9, 1878.
- 3694. IV. ARCHIE ROSELLE DICKSON, b. Feb. 11, 1876.
- 3695. V. LOUIS BRADFORD DICKSON, b. Jan. 15, 1879; m. May 5, 1897, Grace Pearl Wilson, who was b. Dec. 27, 1881.
- 3696. VI. GEORGE ADAM DICKSON, b. Feb. 21, 1881.
- 3697. VII. JAMES BERTRAND DICKSON, b. Mch. 21, 1884.
- 3698. VIII. EDWARD MILTON DICKSON, b. Feb. 23, 1887.
- 3699. IX. NELLIE MAY DICKSON, b. July 13, 1890.

2255. LEROY GLEASON,⁷ (Jacob,⁶ Jacob,⁵ Jacob,⁴ Isaac,³ Isaac,² Thomas,¹) b. in Bolton, Warren Co., Pa., Nov. 16, 1829; m. 1st, in 1852, Martha Irvin of Union, Pa., who d. May 15, 1880; he m. 2nd, 1881, Mrs. Elizabeth M. Clark, widow of Byron W. Clark of Canton, Pa., and sister of Judge John I. Mitchell of Tioga Co., Pa.

CHILDREN: All by 1st marriage.

3700. I. WILLIAM, b. Nov. 6, 1856; d. Dec. 11, 1856.
 3701. II. CELIA, b. Oct. 9, 1857; d. Sept. 3, 1867.
 3702. III. FRANK, b. Aug. 5, 1859; d. Feb. 13, 1863.
 3703. IV. IRWIN W., b. Aug. 20, 1862; m. June 2, 1887, Josephine Hayes.
 +3704. V. JOHN, b. Mch. 12, 1864.
 +3705. VI. LEROY, b. Apr. 13, 1866.
 3706. VII. CHARLES, b. Oct. 28, 1867; m. 1887, Minnie Perry; no children. With his brother John, he has charge of Crescent Tannery at Driftwood.
 3707. VIII. JAMES, b. Jan. 10, 1872; m. Miss Lou Walton. He and his brother Irwin have charge of the Puritan Tannery at Gleasonton. No children.
 3707a. IX. MABEL (adopted) b. June 4, 1883; adopted 1889.

Mr. Gleason began life as a laborer in the iron and coal mines and also worked as laborer, superintendent, and contractor in the lumbering business. Later he opened a tannery in Canton, which was enlarged from time to time until he and his five sons were owners of an extensive business, with plants in Canton, Driftwood, Medix and Gleasonton.

2257. ROLLIN GLEASON,⁷ (James H.,⁶ Benoni,⁵ Jacob,⁴ Isaac,³ Isaac,² Thomas,¹) b. Nov. 27, 1825; m. Dec. 4, 1862, Caroline E. Gregory of Onvill, Vt.

CHILDREN:

3708. I. CORA E., b. Nov. 6, 1865; d. Dec. 6, 1889.
 3709. II. MARY H., b. Oct. 10, 1867.
 3710. III. EMMA S., b. Mch. 26, 1874; d. Nov. 7, 1890.

2259. HENRY G. BARBER,⁷ (Charlotte Gleason,⁶ Benoni,⁵ Jacob,⁴ Isaac,³ Isaac,² Thomas,¹) b. Nov. 18, 1825 ; m. Jan. 14, 1847, Nancy Meier. He d. in 1880.

CHILDREN :

3711. I. HELEN C. BARBER, b. June 14, 1851 ; d. Apr. 24, 1858.
3712. II. STELLA MAY BARBER, b. Dec. 21, 1861.

2260. RODNEY BARBER,⁷ (Charlotte Gleason,⁶ Benoni,⁵ Jacob,⁴ Isaac,³ Isaac,² Thomas,¹) b. Dec. 10, 1826 ; m. July 4, 1855, Laura Nelson.

CHILDREN :

- +3713. I. EMMA J. BARBER, b. June 6, 1856.
+3714. II. LEVI CLYDE BARBER, b. Dec. 28, 1857.
3715. III. CHARLOTTE JANE BARBER, b. Jan. 13, 1864 ; m. May 19, 1886, Andrew Selleck.

2263. ERNEST CALEB GLEASON,⁷ (Caleb G.,⁶ Sherman C.,⁵ Jacob,⁴ Isaac,³ Isaac,² Thomas,¹) b. Malone, N. Y., July 10, 1854 ; m. 1st, in Swanton, Vt., Oct. 23, 1878, Bertha Alsista Wilbur, dau. of Peter and Rachel (Carter) Wilbur, who was b. in Brigham, Que., July 13, 1855, and d. Malone, N. Y., June 16, 1887 ; m. 2nd, in Malone, Dec. 13, 1892, Clara G. Wilbur, dau. of Peter and Rachel (Carter) Wilbur, who was b. in Swanton, Vt., Feb. 9, 1864, and d. Malone, N. Y., Mch. 23, 1898.

CHILDREN : Born, Malone, N. Y. All by 1st wife.

3716. I. ALICE MINERVA, b. June 23, 1879.
3717. II. ROBERT ERNEST, } twins, b. Jan. 30, 1882.
3718. III. FLORENCE BERTHA, }
3719. IV. MARY LAURA, b. Aug. 25, 1884.

2272. CHLOE GLEASON,⁷ (Jabez O.,⁶ Thomas,⁵ Thomas,⁴ Thomas,³ Isaac,² Thomas,¹) b. Sept. 2, 1795 ; m. Oct. 22, 1816, Jesse O. Case of Canton. She d. Aug. 24, 1856, aged 61.

CHILDREN :

3720. I. GIDEON MILO.
3721. II. HENRY.
3722. III. ORLANDO DWIGHT.
3723. IV. NELSON.
3724. V. MARIETTA.

2274. TRUMAN H. GLEASON,⁷ (Jabez O.,⁶ Thomas,⁵ Thomas,⁴ Thomas,³ Isaac,² Thomas,¹) b. Dec. 19, 1799; m. 1st, May 16, 1826, Mary Rice, of Sandisfield, who d. Aug. 15, 1837. He m. 2nd, Nov. 24, 1839, Almira Bucl of Simsbury. Resided in Mesopotamia, Ohio.

CHILDREN :

- 3725. I. TRUMAN ALLEN, b. Apr. 29, 1828; d. July 25, 1833.
- 3726. II. MARY ADALINE, b. May 12, 1832.
- 3727. III. CORILUS ALLEN, b. Nov. 1, 1834; d. Mch. 13, 1837.
- 3728. IV. EDWIN ORNAN, b. May 15, 1837.

2275. WEALTHY S. GLEASON,⁷ (Jabez O.,⁶ Thomas,⁵ Thomas,⁴ Thomas,³ Isaac,² Thomas,¹) b. June 3, 1803; m. Roswell Hulbert of Sandisfield. They resided in West Hartford, Conn.

CHILDREN :

- 3729. I. ELVIRA S.
- 3730. II. HELEN LOUISE.
- 3731. III. CORNELIA M.
- 3732. IV. ALONZO R.

2276. EDWIN J. GLEASON,⁷ (Jabez O.,⁶ Thomas,⁵ Thomas,⁴ Thomas,³ Isaac,² Thomas,¹) b. Nov. 23, 1805; m. Jan. 12, 1832, Elvira Hunter; resided in Sandisfield, Mass., until 1854, and later moved to Ohio.

CHILDREN :

- +3733. I. EDWIN DELOS, b. Dec. 26, 1832.
- 3734. II. LUTHER HUNTER, b. Aug. 10, 1834; d. in Windsor, O., Dec. 11, 1859.
- 3735. III. MARCIA AMELIA, b. Sept. 2, 1836.
- 3736. IV. ELLEN LUCRETIA, b. Nov. 16, 1838.
- 3737. V. JULIA ANN, b. Mch. 20, 1840; d. Oct. 24, 1855.
- 3738. VI. ELVRA, b. Apr. 23, 1842; d. Aug. 25, 1842.

2277. ROMAN K. GLEASON,⁷ (Jabez O.,⁶ Thomas,⁵ Thomas,⁴ Thomas,³ Isaac,² Thomas,¹) b. July 10, 1810; m. Nov. 4, 1833, Caroline S. Pease, of Enfield, Conn. Resided in Pittsfield, Mass.

CHILDREN :

3739. I. MARY S., b. July 1, 1834.
 3740. II. JAMES HOWARD, b. Nov. 28, 1836.
 3741. III. ORNAN MILO, b. Jan. 12, 1844 ; d. Dec. 14, 1844.
 3742. IV. ALMIRA SERENA, b. July 28, 1846.

2278. ORNAM M. GLEASON,⁷ (Jabez O.,⁶ Thomas,⁵ Thomas,⁴ Thomas,³ Isaac,² Thomas,¹) b. Aug. 22, 1812 ; m. Harriet A. Spear of Otis, Mass. They moved to Mesopotamia, Ohio.

CHILDREN :

3743. I. HARRIET O., b. Jan. 11, 1842.
 3744. II. ALMIRA L., b. Oct. 22, 1846.
 3745. III. MILO F., b. June 1, 1849.

2281. HIRAM NORTH GLEASON,⁷ (David H.,⁶ David,⁵ Thomas,⁴ Thomas,³ Isaac,² Thomas,¹) b. Sept. 17, 1800 ; m. 1825, Sarah Root, of Farmington, and soon after removed to Sherman, Chautauqua Co., N. Y., when that place was comparatively a wilderness.

CHILDREN :

3746. I. FRANCES MARIA, b. July 26, 1826 ; d. Sept. 21, 1856.
 +3747. II. HORACE WILSON, b. Feb. 5, 1829.
 3748. III. GUSTAVUS LANGDON, b. Nov. 12, 1830 ; d. Mch. 2, 1850.
 3749. IV. CHARLES G., b. Jan. 5, 1834 ; d. Apr. 9, 1836.
 3750. V. CHARLES E., b. Apr. 3, 1836 ; d. Dec. 23, 1836.
 3751. VI. SARAH ISABEL, b. Dec. 6, 1840 ; d. Sept. 14, 1854.
 3752. VII. MARY ANTIONETTE, b. Nov. 12, 1842 ; d. Dec. 18, 1852.

2283. ASAHEL GLEASON,⁷ (David H.,⁶ David,⁵ Thomas,⁴ Thomas,³ Isaac,² Thomas,¹) b. May 12, 1806 ; m. May 26, 1825, Etna Judd, dau. of Calvin Judd, who was b. Sept. 3, 1805. In 1854 they removed to Conn. and later to the west.

CHILDREN : All born in Farmington, Conn.

3753. I. AUGUSTUS HART, b. Sept. 8, 1826.
 3754. II. ELIZABETH NORTH, b. Oct. 17, 1828.
 3755. III. JOHN M., b. Feb. 9, 1831.

3756. IV. ELLEN, b. Mch 1, 1833; d. Apr. 4, 1833.
 3757. V. CHARLES, b. May 12, 1834; d. Apr. 17, 1835.
 3758. VI. MARY, b. May 2, 1838.
 3759. VII. JULIA, b. Mch. 25, 1842.

2284. HENRY BUEL GLEASON,⁷ (Peter Buel,⁶ David,⁶ Thomas,⁴ Thomas,³ Isaac,² Thomas,¹) b. June 27, 1804; m. 1st, Sarah Hillegas, who d. Oct. 3, 1828; without issue. He m. 2nd, Mch. 3, 1830, Elizabeth P. Milnor. In 1825 he removed from Conn. to Charleston, S. C., where he was engaged in the crockery business. Later he removed to San Francisco, Cal.

CHILDREN: By 2nd marriage.

3760. I. MARY DICK, b. Aug. 17, 1834; m. Apr. 8, 1856, Robt. Boggs, of Macon, Ga.
 3761. II. ANNA MILNOR, b. Oct. 21, 1837; m. June 28, 1853, Alfred L. Brown, of Charleston, S. C.; d. in New York, Feb. 1, 1860; no children.
 3762. III. SARAH POTTER, b. July 26, 1840.
 3763. IV. FRANCIS PORCHER, b. Apr. 1843.
 3764. V. JOHN CLEVELAND, b. Nov. 22, 1846; d. Oct. 15, 1848.

2285. MARY ANN GLEASON,⁷ (Peter Buel,⁶ David,⁶ Thomas,⁴ Thomas,³ Isaac,² Thomas,¹) b. Aug. 20, 1806; m. Dec. 16, 1829, Stephen J. Jackson, of Rockaway, Morris Co., N. J., where she resided.

CHILDREN:

3765. I. MARY JACKSON.
 3766. II. JOSEPH JACKSON.
 3767. III. SARAH D'BOIES JACKSON.
 3768. IV. JOHN HENRY JACKSON.
 3769. V. CAROLINE AMELIA JACKSON.
 3770. VI. ANNA GLEASON JACKSON.
 3771. VII. FRANCES ELIZABETH JACKSON.
 3772. VIII. ALFRED BENJAMIN JACKSON.

2292. CHARLOTTE GLEASON,⁷ (Thomas,⁶ David,⁶ Thomas,⁴ Thomas,³ Isaac,² Thomas,¹) b. in 1807; m. in Apr. 1826, Robert C. Owen, of Homer, N. Y..

CHILDREN :

3773. I. MARY OWEN.
 3774. II. ELIZABETH OWEN.
 3775. III. ELIZA OWEN.
 3776. IV. MARIA OWEN.
 3777. V. LOUISA OWEN.
 3778. VI. CLARENCE OWEN.
 3779. VII. LILLIAN OWEN.

2293. GEORGE GLEASON,⁷ (Thomas,⁶ David,⁵ Thomas,⁴ Thomas,³ Isaac,² Thomas,¹) b. Nov. 11, 1810; d. Whitewater, Wis., May 13, 1892; he m. 1st, in Cortland, N. Y., in 1832, Laura Cleveland, who was b. in Cortland Co., N. Y., and d. in Cortland Co., in 1834. He m. 2nd, Lavina Cravath, dau. of Deacon Prosper Cravath, who was b. in Cortland Co., N. Y., and d. in Whitewater, Wis., Oct. 5, 1895.

CHILDREN : By 1st marriage.

3780. I. MARY JANE, m. Ira Kinne.
 By 2nd marriage; born in Lima, Wis.
 +3781. II. NORMAN M., b. Apr. 28, 1844.
 3782. III. CHARLOTTE, b. Apr. 1846; d. Oct. 1846.
 3783. IV. ELIZABETH, b. May 12, 1848; m. John Thwing; res. Bijou Hills, Brule Co., S. D.

In 1842 George Gleason, the father removed from Cortland, N. Y., to a farm near Whitewater, Wis. For many years he served as assessor of his township, and in 1876 was elected to the State Legislature, and being the oldest member of that body, was known as "The Patriarch." He was a member of the First Congregational Church of Whitewater, Wis.

2298. HENRIETTA SMITH GLEASON,⁷ (Elon,⁶ David,⁵ Thomas,⁴ Thomas,³ Isaac,² Thomas,¹) b. Mch. 27, 1827; m. Dec. 27, 1849, David M. Rogers, of Savannah, Ga., who d. Feb. 22, 1853.

CHILD :

3784. I. JULIA HENRIETTA ROGERS, b. in Hartford, Apr. 21, 1851.

2300. EDWARD B. GLEASON,⁷ (Austin,⁶ David,⁵ Thomas,⁴

Thomas,^a Isaac,² Thomas,¹) b. Farmington, Aug. 19, 1815; m. Dec. 7, 1841, Amanda M. Lindsley, formerly of Kentucky, who was b. Oct. 10, 1824. They resided in Chester, Randolph Co., Ill.

CHILDREN:

- 3785. I. JULIA ELIZABETH, b. Oct. 15, 1842.
- 3786. II. JOHN, b. Sept. 22, 1844; d. Sept. 26, 1844.
- 3787. III. CHARLES E., b. Apr. 2, 1847.
- 3788. IV. HARRIET AMELIA, b. Dec. 9, 1849.

2301. LUCIUS H. GLEASON,⁷ (Austin,^o David,⁶ Thomas,⁴ Thomas,^a Isaac,² Thomas,¹) b. Jan. 26, 1819; m. Mch. 27, 1847, Helen Adelia Plover of Fairfield, O. They resided in Sherman, Chautauqua Co., N. Y.

CHILDREN:

- 3789. I. THERON K., b. Mch. 12, 1848.
- 3790. II. MYRON S., b. July 31, 1849.

2311. WILLIAM GLEASON,⁷ (William,^o James,⁶ Thomas,⁴ Thomas,^a Isaac,² Thomas,¹) b. Jan. 4, 1819; m. in 1855, Caroline Blanchard. They resided in Delhi, Delaware Co., N. Y., where Mr. Gleason was engaged in the practice of law. In 1851 he was elected to the State Legislature, and the same year was elected Judge and Surrogate of Delaware Co. He d. May 9, 1894.

CHILDREN: Born in Delhi, N. Y.

- +3791. I. JOHN B., b. 1855.
- +3792. II. WALLACE B., b. 1859.
- +3793. III. LAFAYETTE B., b. 1862.

2341. CLARISSA M. BOOTH,⁷ (Gaius Booth,^o Col. Caleb Booth,⁶ Caleb Booth,⁴ Marah Gleason,^a Isaac,² Thomas,¹) b. in E. Windsor, Conn., Oct. 11, 1807; m. Oct. 22, 1828, Peter Chapin of Enfield. She d. Apr. 28, 1883.

CHILDREN:

- +3794. I. EDGAR D. CHAPIN, b. Aug. 11, 1829.
- +3795. II. CLARISSA M. CHAPIN, b. Mch. 6, 1832.
- 3796. III. HANNAH B. CHAPIN, b. Sept. 4, 1834.
- 3797. IV. EBENEZER CHAPIN, b. Nov. 6, 1839; d. Aug. 24, 1865.
- 3798. V. NANCY CHAPIN, b. June 7, 1842; d. Apr. 5, 1861.

2343. HANNAH BOOTH,⁷ (Gaius Booth,⁶ Col. Caleb Booth,⁵ Caleb Booth,⁴ Marah Gleason,³ Isaac,² Thomas,¹) b. Amherst, Mass., Nov. 27, 1813; m. Sept. 20, 1842, Rev. John Malcolm Frazier, who was b. in Ferrisburgh, Vt., Oct. 21, 1802.

CHILDREN :

- +3799. I. JOHN GAIUS FRAZIER, b. Oct. 6, 1846.
- +3800. II. JAMES BOOTH FRAZIER, b. July 10, 1850.

2345. EMILY BOOTH,⁷ (Gaius Booth,⁶ Col. Caleb Booth,⁵ Caleb Booth,⁴ Marah Gleason,³ Isaac,² Thomas,¹) b. Nov. 24, 1818; bp. May 23, 1819; m. Feb. 22, 1852, Rev. Henry G. Pendleton, who d. Sept. 9, 1864.

CHILDREN :

- 3801. I. MARY ANNA PENDLETON, b. Oct. 27, 1854.
- 3802. II. ELIZABETH MARY PENDLETON, b. Dec. 21, 1856.
- 3803. III. CLARISSA LUCRETIA PENDLETON, b. June 1, 1859.
- 3804. IV. EMILY ROSETTA PENDLETON, b. Nov. 19, 1861.

2347. CAROLINE BOOTH,⁷ (Gaius Booth,⁶ Col. Caleb Booth,⁵ Caleb Booth,⁴ Marah Gleason,³ Isaac,² Thomas,¹) b. in E. Windsor, Conn., July 24, 1824; m. Jan. 8, 1851, Albert S. Wells.

CHILDREN :

- 3805. I. ALBERT B. WELLS, b. July 24, 1854; m. Oct. 22, 1884, Alvaretta Holcomb.
- 3806. II. ARTHUR N. WELLS, b. Aug. 15, 1857.
- 3807. III. HARRIET S. WELLS, b. Oct. 22, 1861.

2352. HANNAH BLODGETT,⁷ (Hannah Booth,⁶ Col. Caleb Booth,⁵ Caleb Booth,⁴ Marah Gleason,³ Isaac,² Thomas,¹) b. July 10 or 14, 1815; m. Dec. 29, 1841, Lemuel Stoughton, who was b. Mch. 5, 1808. She d. Apr. 27, 1850.

CHILDREN :

- +3808. I. HANNAH EDWARDS STOUGHTON, b. Sept. 16, 1843.
- 3809. II. LEMUEL STOUGHTON, b. Oct. 26, 1845; d. Aug. 23, 1848.
- 3810. III. OLIVER WETMORE STOUGHTON, b. Oct. 23, 1849; d. Apr. 29, 1863.

2353. DR. CHAUNCEY BOOTH,⁷ (Rev. Chauncey Booth,⁶ Col. Caleb Booth,⁵ Caleb Booth,⁴ Marah Gleason,³ Isaac,² Thomas,¹) b. Sept. 21, 1816; m. in Somerville, Mass., June 28, 1848, Hannah Johnson Tufts.

CHILDREN: Born in Somerville, Mass.

3811. I. EDWARD CHAUNCEY BOOTH, M. D., b. May 4, 1849.

3812. II. CAROLINE TUFTS BOOTH, b. May 28, 1853; d. Mch. 26, 1854.

2354. LAURA FARNHAM BOOTH,⁷ (Rev. Chauncey Booth,⁶ Col. Caleb Booth,⁵ Caleb Booth,⁴ Marah Gleason,³ Isaac,² Thomas,¹) b. Apr. 6, 1818; m. May 8, 1839; Dr. Timothy Dimock, who d. Apr. 28, 1874.

CHILDREN:

3813. I. MARY ELIZABETH DIMOCK, b. Feb. 28, 1840; d. Mch. 20, 1842.

+3814. II. HENRY FARNHAM DIMOCK, b. Mch. 28, 1842.

2358. DR. HENRY MARTIN BOOTH,⁷ (Rev. Chauncey Booth,⁶ Col. Caleb Booth,⁵ Caleb Booth,⁴ Marah Gleason,³ Isaac,² Thomas,¹) b. Oct. 2, 1826; m. 1st, Apr. 22, 1857, Martha H. Duckett of Hertford, N. C., who d. at Albany, Ill., Oct. 21, 1863; he m. 2nd, in Davenport, Iowa, June 29, 1872, Sarah Elizabeth Duckett. He d. in Albany, Ill., Aug. 4, 1881.

CHILDREN: All by 1st marriage.

3815. I. MARY FARNHAM BOOTH, b. Feb. 15, 1858; d. June 3, 1862.

+3816. II. HENRY DUCKETT BOOTH, b. Jan. 3, 1860.

3817. III. MARIA DIMOCK BOOTH, b. Jan. 31, 1862; d. Oct. 2, 1877.

3818. IV. SARAH ELIZABETH BOOTH, b. Apr. 13, 1863; d. Aug. 22, 1863.

2359. KIRTLAND FARNHAM BOOTH,⁷ (Rev. Chauncey Booth,⁶ Col. Caleb Booth,⁵ Caleb Booth,⁴ Marah Gleason,³ Isaac,² Thomas,¹) b. Jan. 16, 1829; m. in Amboy, Ill., Nov. 1, 1853, Eudenia Deet Searles.

CHILDREN :

3819. I. FRANK DEET BOOTH, b. Aug. 2, 1854; d. Oct. 26, 1856.

+3820. II. ETTA BOOTH, b. Jan. 5, 1859.

2386. HARVEY GLEASON,⁷ (Moses,⁶ Obadiah,⁵ John,⁴ John,³ William,² Thomas,¹) b. in Manchester, Conn., Mch. 8, 1795; d. June 18, 1849; m. — — —.

CHILDREN : All born in Manchester, Conn.

3821. I. SARAH JANE, b. Jan. 31, 1823; m. Jacob Beam.

3822. II. CHARLOTTE F., b. Feb. 3, 1825; m. John Spencer; d. in New London.

3823. III. ALMA, b. Nov. 4, 1827; m. John Caughey.

3824. IV. HIRAM, b. Sept. 17, 1830.

+3825. V. HENRY B., b. May 11, 1833.

3826. VI. ROY A., b. Nov. 19, 1835.

3827. VII. JULIA, m. Dr. John M. Clark.

2387. ANSON GLEASON,⁷ (Moses,⁶ Obadiah,⁵ John,⁴ John,³ William,² Thomas,¹) b. Manchester, Conn., May 2, 1797; d. Brooklyn, N.Y., Feb. 24, 1885; m. in Manchester, Oct. 26, 1826, Bethiah W., dau. of Eleazer Tracy (a soldier in the Revolutionary War, and afterward a major in Conn. Militia.) She was b. in Manchester, June 20, 1803, and d. in Brooklyn, N.Y., Oct. 13, 1886.

CHILDREN :

+3828. I. ELIZABETH TRACY, b. Sept. 19, 1827; m. Dana P. White.

3829. II. MARY LOUISA, b. at the Choctaw Mission, July 24, 1829; m. Josiah Woodworth of Norwich, Conn.

Born, Mohegan, Conn.

3830. III. ANNA BURNHAM, b. July 1, 1832; m. A. D. Thompson of Brooklyn, N.Y.

3831. IV. ALFRED W., b. Oct. 1, 1834.

3832. V. SARAH REBECCA, b. Sept. 20, 1836; d. Sept. 30, 1840.

+3833. VI. ANDREW WILLIAMS, b. Nov. 20, 1838.

3834. VII. ADALINE MARIA, b. Sept. 30, 1840; unmarried.

3835. VIII. WORTHINGTON HOOKER, b. Mch. 8, 1849; d. Dec. 22, 1845.

Anson Gleason, the father, in his youth was set to learn the trade of carpenter and ship builder, and at the age of 19 he made a model for a vessel.

Early in life he united with the Congregational Church, and soon became deeply interested in the mission work. The American Board of Missions appointed him as one of the original band of missionary teachers to the Indians of the southwest, his work to be among the Choctaw Indians on the northern coast of the Gulf of Mexico. In January, 1823, he set out alone, on horseback from Hartford for this field of labor. The journey required three months.

With the aid of the Indian boys, he set about building a log cabin, felling the trees with a small axe which he had brought with him on his long horseback journey. For two years he lived alone in his cabin, 90 miles from any other white man. Though ignorant of the Choctaw language, he opened a school for the Indian children, and while he taught them English he learned Choctaw from them. His few books had been sent by a sailing vessel to Mobile, which was then only a small port, but it was months after his arrival before they reached him.

As an instance of his patience, resourcefulness and ingenuity, it is related that during this time he made a book by cutting letters and words from an old newspaper with his jack-knife, and pasting them into a pass book which he had carried in his pocket.

In 1826 he went back to Connecticut and was married in Manchester on Oct. 26, and shortly afterward, accompanied by his wife, he returned to his Choctaw Mission. Here their first two children were born.

It was not unusual for Mr. and Mrs. Gleason to make excursions of two and three hundred miles to visit distant Indians. These journeys were always made on horseback, Mr. Gleason on one horse, carrying the food and camping utensils, and his wife on another horse, with the two little children in her lap. At night they slept on the ground, building a fire to frighten away the wolves.

About 1830, he gave up his work among the Choctaws and returned to Connecticut and was employed as missionary to the Mohegan Indians in New London County, Conn., Congress having, by a special act, made an appropriation of \$500 for the purpose of building a house and school house for him, and of \$400 annually for his salary.

While engaged in work among the Mohegans, Mr. Gleason completed his theological studies, and about 1835 was ordained to the ministry of the Congregational Church. For 16 years he labored among the Mohegans. In 1846, owing to the breaking out of the Mexican War, various retrenchment measures were adopted by the government, and his salary was discontinued.

He was then employed for a time, as collecting agent for the American Board of Missions, and in 1858, was sent as missionary to the "Six Nations" in the Cataraugus Reservation, on the shores of Lake Erie. Here he remained until 1861, having spent in all, nearly 40 years in Indian Mission work.

He then engaged in City Mission work, first in Rochester, then in Utica, and in 1864 in Brooklyn, where he remained until his death, which occurred in 1885.

He was a prominent character in mission work, and was known to every one as "Father Gleason." He and his wife are buried in the old Yantic Cemetery at Norwich, Conn.

2399. SAMUEL GLEASON,⁷ (Luther,⁶ Ephraim,⁵ John,⁴ John,³ William,² Thomas,¹) b. Jan. 5, 1793; m. Nov. 9, 1824, Emily Baker, who d. May 11, 1876. He d. June 13, 1866; they resided at Columbus, Chenango Co., N.Y.

CHILDREN :

- 3836. I. DAVID A., b. Jan. 8, 1826.
- 3837. II. LAURA, b. Feb. 27, 1828; d. Nov. 33, 1854.
- 3838. III. MARY J., b. June 11, 1830.
- 3839. IV. GUILFORD C., b. Apr. 14, 1833.
- 3840. V. HENRY L., b. Dec. 7, 1838.

2401. CALVIN GLEASON,⁷ (Luther,⁶ Ephraim,⁵ John,⁴ John,³ William,² Thomas,¹) b. Mch. 29, 1797; m. Mch. 2, 1819, Mary Dunham, who was b. Nov. 8, 1797, and d. Oct. 17, 1851. He d. Nov. 12, 1866. They resided in Stillwater, N.Y.

CHILDREN :

3841. I. CALVIN LUTHER, b. Aug. 21, 1821 ; d. Mch. 1, 1823.
 3842. II. MARY EMELINE, b. Aug. 23, 1824.
 3843. III. ESTHER ELIZABETH, b. Aug. 18, 1827 ; m. Robert
 Wallace ; d. Nov. 20, 1849.
 3844. IV. THEODORE AUGUSTUS, b. Mch. 25, 1830.
 †3845. V. LAURA ADAMS, b. Aug. 1, 1833.
 3846. VI. FRANCIS EDWARD, b. Jan. 23, 1838 ; d. Jan. 22, 1839.

2402. DEBORAH GLEASON,⁷ (Luther,⁶ Ephraim,⁶ John,⁴
 John,³ William,² Thomas,¹) b. May 28, 1799 ; m. July 7, 1824,
 Samuel Wickwire, who was b. June 6, 1789, and d. Apr. 27, 1879.
 They resided in Columbus, Chenango Co., and in North Clymer,
 Chautauqua Co., N. Y.

CHILDREN :

3847. I. MARY S. WICKWIRE, b. Mch. 3, 1825 ; d. Dec. 1878 ;
 m. Wm. Rice.
 3848. II. SAMUEL WICKWIRE, b. Apr. 14, 1827 ; d. May 27,
 1852 ; m. Lucy A. Phelps.
 3849. III. NATHAN WICKWIRE, b. Apr. 4, 1833 ; m. Olive Root.
 3850. IV. CORNELIA M. WICKWIRE, b. Dec. 15, 1831 ; m. Wm.
 Wells.
 3851. V. IRA GLEASON WICKWIRE, b. Dec. 18, 1839 ; m. Ag-
 nes E. Gale.
 3852. VI. ALFRED Y. WICKWIRE, b. Nov. 29, 1844 ; m. Alice
 G. Carr.

2405. HARRY GLEASON,⁷ (David,⁶ Ephraim,⁶ John,⁴ John,³
 William,² Thomas,¹) b. Mch. 27, 1797 ; m. 1st, Apr. 26, 1826,
 Hannah Shepard, who d. July 2, 1835 ; m. 2nd, Apr. 17, 1843,
 Cornelia A. Fellows, who d. Dec. 21, 1845. He d. Mch. 15, 1863.

CHILDREN :

3853. I. DAVID, b. Nov. 9, 1828 ; d. Feb. 26, 1853.
 3854. II. SAMUEL SHEPARD, b. Jan. 16, 1835 ; d. in the Army
 in Virginia, June 17, 1863.
 3855. III. DAUGHTER, b. at Phelpstown, Mich., 1844.

2406. MOSES SMITH GLEASON,⁷ (David,⁶ Ephraim,⁶ John,⁴
 John,³ William,² Thomas,¹) b. Apr. 4, 1805 ; m. in Avon, N. Y.,

Dec. 23, 1829, Louisa Phelps of Williamstown, Mass., who was b. May 5, 1805, and d. Oct. 24, 1873. They resided at Riga, N. Y.

CHILDREN :

- +3856. I. WILLIAM H., b. Oct. 7, 1830; m. Elizabeth H. Esterly.
 3857. II. MARY L., b. in Riga, N. Y., Mch. 25, 1832; d. in Newton, Mich., Feb. 28, 1846.
 +3858. III. ANDREW P., b. Riga, N. Y., Sept. 7, 1834.
 +3859. IV. ASA E., b. Avon, N. Y., Nov. 15, 1842.

2407. SALLY GLEASON,⁷ (Experience,⁶ Ephraim,⁶ John,⁴ John,⁸ William,² Thomas,¹) m. a Mr. Barlow.

CHILDREN :

3860. I. EPHRAIM BARLOW.
 3861. II. MERRITT BARLOW.
 3862. III. MARY BARLOW, b. Aug. 20, 1836; m. David Sperry.
 3863. IV. SARAH BARLOW.

2410. IRA FAY GLEASON,⁷ (Ira,⁶ Ephraim,⁶ John,⁴ John,⁸ William,² Thomas,¹) b. Jan. 27, 1806; m. in Eaton, N. Y., Apr. 12, 1827, Caroline Force, who was b. Feb. 1, 1810; he d. Sept. 6, 1874.

CHILDREN :

3864. I. WM. BYRON, b. Feb. 6, 1831.
 +3865. II. CHAS. STOCKTON, b. Dec. 25, 1844.

2412. DAVID LUCAS GLEASON,⁷ (Ira,⁶ Ephraim,⁶ John,⁴ John,⁸ William,² Thomas,¹) b. Oct. 18, 1809; m. Caroline French, who was b. May 29, 1813, and d. Aug. 10, 1873; he d. Jan. 28, 1855. They resided in Clymer, Chautauqua Co., N. Y.

CHILDREN :

- +3866. I. A. LAWRENCE, b. Nov. 18, 1846.
 +3867. II. MARCUS B., b. July 2, 1837; m. Christine Meridink.
 +3868. III. IRA MELANCTHON, b. July 3, 1848.

2419. EPHRAIM GLEASON,⁷ (Joseph,⁶ Ephraim,⁶ John,⁴ John,⁸ William,² Thomas,¹) b. Aug. 9, 1806; m. 1st, Deborah

Minerva Crofoot, who was b. Sept. 26, 1805, and d. Aug. 7, 1858; m. 2nd, Aug. 2, 1862, Catherine Fitch, who was b. May 19, 1838, and d. June 9, 1887. They resided in Austerlitz, N. Y.

CHILDREN: By 1st marriage.

3869. I. SARAH ABIGAIL, b. Mch. 11, 1834; m. Charles Dewey.

By 2nd marriage.

+3870. II. GROVE FITCH, b. Feb. 26, 1864.

3871. III. MINNIE CHLOE, b. May 20, 1867.

2420. ABIGAIL GLEASON,⁷ (Joseph,⁶ Ephraim,⁶ John,⁴ John,³ William,² Thomas,¹) b. Aug. 11, 1808; m. 1844, John O'Neil, who was b. Feb. 1815. She d. Sept. 10, 1868. They resided in Curtisville, N. Y.

CHILDREN:

+3872. I. JOSEPH GLEASON O'NEIL, b. Sept. 14, 1845.

+3873. II. MARY A. O'NEIL, b. Jan. 31, 1847.

3874. III. EUGENE O'NEIL, b. July 1, 1850.

2421. LYMAN CLEMENT GLEASON,⁷ (Joseph,⁶ Ephraim,⁶ John,⁴ John,³ William,² Thomas,¹) b. Dec. 7, 1812; m. May 21, 1837, Harriet Tyler, who was b. Oct. 27, 1820, and d. Mch. 24, 1907. He d. Mch. 8, 1871. Resided in Austerlitz, N. Y.

CHILDREN:

+3875. I. SAMUEL JUDSON, b. Mch. 3, 1838.

3876. II. HARRIET AUGUSTA, b. May 16, 1841; d. Sept. 22, 1841.

+3877. III. JOSEPH MEADE, b. Sept. 15, 1843.

3878. IV. JOHN TYLER, b. Oct. 22, 1846; d. Aug. 15, 1865.

3879. V. JAMES EDWIN, } d. Dec. 4, 1851.

+3880. VI. JANE ELLEN, } twins, b. Dec. 9, 1847.
m. Ward N. Stone.

+3881. VII. MAJOR KENT, b. July 26, 1852.

+3882. VIII. MOSES BRADFORD, b. Aug. 28, 1854.

+3883. IX. EDITH VIRGINIA, b. Jan. 6, 1857; m. W. C. Miller.

+3884. X. WM. ERASTUS, b. Feb. 22, 1860; m. Sybil Swann.

+3885. XI. GEORGE FRANCIS, b. Nov. 12, 1862; m. Anna King.

+3886. XII. TYLER BRADFORD, b. Dec. 15, 1866.

Harriet (Tyler) Gleason, mother of the above family was descended from John Tyler, of Branford, England, a synopsis of her lineage being as follows :

JOHN TYLER, b. Branford, Eng., Jan. 23, 1723 ; m. June 20, 1744, Sarah Meade, dau. of Jonathan Meade of Greenwich, England. They emigrated to America.

MAJOR TYLER, b. Oct. 14, 1754 ; m. Sept. 28, 1777, Hannah Brown. He d. Aug. 27, 1833. She was b. July 14, 1759 ; d. May 28, 1848.

MAJOR MEADE TYLER, b. Feb. 28, 1792 ; m. Feb. 2, 1812, Edith Bradford, dau. of Thomas and Philena (Davison) Bradford, who was b. in Canterbury, Conn., Aug. 20, 1794 ; d. Jan. 26, 1885. He d. 1883.

HARRIET TYLER, b. Oct. 27, 1820, probably in Hillsdale, N. Y. ; m. in Austerlitz, N. Y., by the Rev. T. Woodbridge, May 21, 1837, Lyman Clement Gleason.

Edith Bradford, mother of Harriet Tyler, was a descendant of William Bradford, second Governor of Plymouth Colony. A synopsis of her lineage being as follows :

WILLIAM BRADFORD, b. Yorkshire, Eng., 1589 ; d. May 9, 1657.

WILLIAM BRADFORD, b. June 17, 1624. He was the father of 15 children. He was Commander-in-chief of the Plymouth forces with rank of Major ; was also Asst. Treasurer and Deputy Governor of Plymouth 1682-1686. He d. Feb. 1703.

THOMAS BRADFORD, m. Anna, dau. of Rev. James Fitch. He d. 1708.

Line of descent from William Bradford.—Continued.

JAMES BRADFORD, b. Norwich, Conn, about 1685 ; m. 1st,
Edith — ; 2nd, Susannah, daughter of
Samuel Adams.

WILLIAM THOMAS BRADFORD, m. Eunice Adams.

THOMAS BRADFORD, b. about 1752 ; m. 1784, Philena Davi-
son. She was b. 1770 ; d. Sept. 22, 1846.
He d. June 8, 1807.

EDITH BRADFORD, b. Aug. 26, 1794 ; m. Major Meade Tyler.

2422. PHŒBE SOPHRONIA GLEASON,⁷ (Joseph,⁶ Eph-
raim,⁵ John,⁴ John,³ William,² Thomas,¹) b. Aug. 30, 1817 ; m.
Cyrus Church. She d. Apr. 12, 1858.

CHILD :

3887. I. NATHAN CHURCH, b. 1853.

2425. ROBBINS GLEASON,⁷ (Ariel,⁶ Ariel,⁵ John,⁴ John,³
William,² Thomas,¹) b. Hartsville, Mass., Nov., 1799 ; d. in Green
Lake, Wis., June, 1865. He m. Malinda Shaw, who was b. in
New Marlboro, Mass., Apr. 9, 1803, and d. in Blooming Prairie,
Minn., Feb. 26, 1879.

CHILDREN : All born in New Marlboro.

+3888. I. HENRY A., b. Oct. 19, 1822.

3889. II. LOUISA, m. a Mr. Hall, of Canaan, Conn.

2426. EDWARD GLEASON,⁷ (Ariel,⁶ Ariel,⁵ John,⁴ John,³
William,² Thomas,¹) b. in Hartsville, Mass., Oct. 7, 1802 ; d. in
Hartsville, Feb. 19, 1867 ; he m. in Hartsville, Jan. 13, 1825,
Almira Shaw.

CHILDREN :

3890 I. EMELINE, b. Oct. 26, 1825 ; m. Mr. Chambers, of
Greenfield, Mass.

3891. II. ESTHER L., b. Sept. 30, 1827 ; m. Mr. Easland, of
Gt. Barrington, Mass.

3892. III. MARION I., b. Oct. 9, 1831 ; m. — Arnold, of
Gt. Barrington, Mass.

3893. IV. WM. WALLACE, b. Oct. 4, 1833; res. Carthage, Mo.

3894. V. EDWARD B., b. May 14, 1838; probably lost at sea.

2427. ZACHARIA H. GLEASON,⁷ (Ariel,⁶ Ariel,⁶ John,⁴ John,³ William,² Thomas,¹) b. Hartsville, Mass., Mch. 11, 1804; m. Oct. 4, 1825, Fanny Beecher, who was b. in Farmington, Mass., and d. in New Marlboro, Nov. 6, 1869.

CHILDREN: All born in New Marlboro, Mass.

3895. I. RUFUS ARIEL, b. Aug. 11, 1836; d. Falls Village, Conn., Nov. 1, 1881.

3896. II. CANDIS MORIAH, b. Feb. 25, 1838.

+3897. III. EDWIN PHILO, b. Feb. 5, 1840.

3898. IV. BUEL BRUCE, b. Aug. 30, 1841; wounded in battle; d. Fredericksburg, Va., May 17, 1864.

3899. V. MILO M., b. Dec. 6, 1842; res. Gt. Barrington, Mass.

3900. VI. MARY ALVIRA, b. June 25, 1844; m. H. Spaulding, of Sheffield, Mass.

3901. VII. LEVE ANN, b. May 28, 1846; d. Aug. 2, 1868.

3902. VIII. ENOCH, b. June 26, 1848; d. Aug. 9, 1857.

2430. ALBERT GLEASON,⁷ (Rufus,⁶ Ariel,⁶ John,⁴ John,³ William,² Thomas,¹) b. in Canaan, Conn., Jan. 8, 1798; m. Mch. 1, 1826, Hannah P. Catlin; moved to Harmony, Chautauqua Co., N. Y., Nov. 1, 1827; d. Mch., 1881.

CHILDREN:

+3903. I. MIRIAM G., b. Nov. 13, 1826.

+3904. II. MARY E., b. June 8, 1828.

+3905. III. RUFUS, b. Dec. 7, 1829.

+3906. IV. LUCY W., b. Aug. 16, 1832.

3907. V. SAMUEL STARR, b. Dec. 3, 1834; d. young.

3908. VI. CHLORINDA W., b. Mch. 17, 1836; m. Jan. 2, 1863, Barnum Smith; d. in Open Meadows, N. Y., Dec. 11, 1882.

3909. VII. RICHARD W., b. July 26, 1838; enlisted in Civil War, Sept. 2, 1861, in Co. D, 112th N. Y. Regt.; d. Jan. 3, 1865, of disease contracted during service

+3910. VIII. WILBUR F., b. Mch. 23, 1841.

2431. HENRY GLEASON,⁷ (Rufus,⁶ Ariel,⁵ John,⁴ John,³ William,² Thomas,¹) b. Dec. 29, 1799; m. Sept. 10, 1828, Almira Jessup; he. d. in Fort Plain, N. Y., aged 46. They resided in Towanda, N. Y.

CHILDREN:

3911. I. EMELINE, b. Sept. 2, 1829.
 +3912. II. MARY, b. Oct. 15, 1833; m. William Hensen.
 3913. III. ELIZABETH, b. July 13, 1836; m. Sept. 22, 1864, Henry Peet, a lawyer from Bridgeport, Conn. She d. in Towanda, N. Y.
 3914. IV. INFANT, son; d. 1844.

Henry Gleason, the father, studied medicine, but owing to conscientious scruples, abandoned the profession and became a carriage and sign painter.

2432. BETSEY GLEASON,⁷ (Rufus,⁶ Ariel,⁵ John,⁴ John,³ William,² Thomas,¹) b. Salisbury, Conn., Dec. 3, 1801; m. Dec. 30, 1819, David Jackson. She d. Jan. 14, 1874.

CHILDREN:

- +3915. I. MARY EMELINE JACKSON, b. Nov. 26, 1820.
 3916. II. CHARLES JACKSON, b. Sept. 26, 1824; d. young.
 3917. III. SARAH L. JACKSON, b. June 10, 1828; m. Luther Ticknor, of Harmony, N. Y.; she d. Jan. 30, 1850.
 +3918. IV. JEREMIAH HARVEY JACKSON, b. Apr. 25, 1830.
 +3919. V. WILLIAM HENRY JACKSON, b. Sept. 24, 1832.
 +3920. VI. IRETON LOSEE JACKSON, b. Dec. 13, 1836.

2433. EDWIN GLEASON,⁷ (Rufus,⁶ Ariel,⁵ John,⁴ John,³ William,² Thomas,¹) b. Litchfield, Conn., Aug. 31, 1803; m. May 1, 1828, Lucretia Sackett, of Conn.. He was a farmer; d. July 21, 1864.

CHILDREN:

3921. I. MARK W., b. Feb. 10, 1829; m. Aug. 10, 1851, Isma C. Wilkins; d. Aug. 8, 1872.
 +3922. II. EMILY G., b. Nov. 1, 1830; m. John J. Lovejoy.
 +3923. III. HENRY, b. Aug. 10, 1836; m. Matilda J. Oneburg.
 3924. IV. EDWIN B., b. July 29, 1841.

2434. EMELINE GLEASON,⁷ (Rufus,⁶ Ariel,⁵ John,⁴ John,³ William,² Thomas,¹) b. in Berkshire Co. Mass., Feb. 22, 1806; m. Theron Alling, M.D.

CHILDREN:

3925. I. JOSEPH ALLING, b. Dec. 5, 1825; m. Cynthia Kesley; d. Jan. 4, 1864; had one daughter who d. young.
- +3926. II. JULIA ALLING, b. in Otsego Co., N.Y., Sept. 19, 1829.

2435. RUFUS GLEASON,⁷ (Rufus,⁶ Ariel,⁵ John,⁴ John,³ William,² Thomas,¹) b. Apr. 29, 1808; m. Melissa Sherman. He was a wagon maker by trade. For 21 years he held the offices of Justice of the Peace and Court Crier. He d. Mch. 24, 1889.

CHILDREN:

3927. I. ALBERT, m. Ursula Weeks.
- +3928. II. CHARLES, b. July 1, 1833; m. Lucy A. Slocum.
- +3929. III. WILLIAM SHERMAN, b. July 8, 1837.
3930. IV. ADELAIDE ADELIA, b. Jan. 25, 1841; d. Oct. 18, 1899; unmarried; was a teacher in public schools of Jamestown and Mayville, N.Y.
3931. V. ELLEN L., m. Albert Goddard of Mayville, N.Y.
- +3931a. VI. FRANCES, m. Henry Hughes.

2436. CLARISSA GLEASON,⁷ (Rufus,⁶ Ariel,⁵ John,⁴ John,³ William,² Thomas,¹) b. Dec. 8, 1810; m. Dec. 25, 1828, C. A. Blanchard; d. Mch. 18, 1887.

CHILDREN:

3932. I. ALBERT BLANCHARD, b. Mch. 11, 1832; d. Jan. 1, 1834.
3933. II. BETSEY E. BLANCHARD, b. Nov. 23, 1833; d. Sept. 4, 1855.
- +3934. III. MARYETTE BLANCHARD, b. Nov. 15, 1836.
- +3935. IV. NANCY BLANCHARD, b. Nov. 2, 1838.
- +3936. V. CHARLES BLANCHARD, b. Jan. 3, 1841.
- +3937. VI. SARAH A. BLANCHARD, b. July 12, 1844.
3938. VII. EMELINE BLANCHARD, b. May 10, 1847; d. June 17, 1873.
3939. VIII. LYDIA BLANCHARD, b. Nov. 8, 1850; d. Aug. 26, 1868.

2438. HIRAM A. GLEASON,⁷ (Elijah,⁶ Ariel,⁵ John,⁴ John,³ William,² Thomas,¹) b. Apr. 12, 1804; m. Hannah Maria Hubbell, who was b. in Vermont in 1809. He parents emigrated to Cayuga Co., Ohio, when she was a small child. She d. in Chagrin Falls, 1879; he d. 1885.

CHILDREN: Born in Warrensville, Ohio.

+3940. I. CAROLINE R., b. Mch. 12, 1832.

+3941. II. LOUISA M., b. Aug. 16, 1834.

3942. III. AMANDA M., b. Oct. 9, 1836; d. Warrensville, Jan. 13, 1891.

+3943. IV. VIOLA C., b. Aug. 1, 1838.

3944. V. RIENZI, b. July 13 1840; d. aged 67; unmarried.

+3945. VI. ORION A., b. 1842.

+3946. VII. SOLOMON HUBBELL, b. Chagrin Falls, O., Nov. 5, 1844.

+3947. VIII. HARRIET M., b. Nov. 18, 1847.

+3948. IX. MARY BOWLER, b. 1851.

2439. ELIJAH GLEASON,⁷ (Elijah,⁶ Ariel,⁵ John,⁴ John,³ William,² Thomas,¹) m. Bersheba Gunn.

CHILD:

3949. I. DIGHTON R., b. 1836; res. 6022 St. Clair St., Collinswood, Ohio.

2440. ALONSON GLEASON,⁷ (Elijah,⁶ Ariel,⁵ John,⁴ John,³ William,² Thomas,¹) m. 1st, Miss ^{SALLY MARIA} Collar; m. 2nd, Harriet Swann. They resided in Geneva, Ohio.

CHILDREN:

{3950. I. EDWARD. (Edwin

{3951. II. ELIZA, m. a Mr. Adams. (Olivia

{3952. III. HENRY.

{3953. IV. IDA.

As no dates are given in the record of this family it is impossible to tell which wife was the mother of the above named children.

2441. LUCY GLEASON,⁷ (Elijah,⁶ Ariel,⁵ John,⁴ John,³ William,² Thomas,¹) m. Major A. Custin. They resided at Harpersfield, Ohio.

CHILDREN :

3954. I. OSCAR CUSTIN.
 3955. II. LUKE L. CUSTIN.
 3956. III. CATHERINE CUSTIN.
 3957. IV. A. MILO CUSTIN.

2442. CHAUNCEY GLEASON,⁷ (Elijah,⁶ Ariel,⁶ John,⁴ John,⁶ William,² Thomas,¹) b. 1819; m. Sept. 30, 1844, Lucy Potter of Madison, Ohio, who was b. June 15, 1819. He d. Feb. 10, 1890. They resided in Geneva, Ohio.

CHILDREN :

3958. I. RUFUS SPENCER, b. Feb. 17, 1847.
 +3959. II. ARTHUR REGAN, b. Apr. 27, 1852; m. Ella Adsit.
 +3960. III. FRANK WITTER, b. Apr. 20, 1861; m. Carrie Wilson.

2448f. HENRY CURTIS GLEASON,⁷ (Stephen,⁶ John,⁶ John,⁴ Isaac,⁸ William,² Thomas,¹) b. in Shrewsbury, Vt., May 22, 1825; m. July 30, 1863, Mary Kilbourne.

CHILDREN : Born, Shrewsbury, Vt.

- 3960a. I. MARY KILBOURNE, b. May 28, 1864; m. Frank L. Russell.
 3960b. II. FANNIE ELIZABETH, b. July 16, 1865; m. Charles Morse.
 3960c. III. STEPHEN CURTIS, b. Sept. 17, 1867.
 3960d. IV. HENRY CLARK, b. July 4, 1869.

2454. GILMAN CHUTE GLEASON,⁷ (Capt. Joseph,⁶ Benjamin,⁵ John,⁴ Isaac,⁸ William,² Thomas,¹) b. Andover, Mass., Nov. 5, 1809; d. Reading, Mass., Jan. 25, 1889; m. in Reading, Sept. 20, 1832, Nancy Adams Kingman, dau. of Ambrose and Esther (Edson) Kingman, who was b. in Reading, Nov. 7, 1813; d. in Reading, Feb. 26, 1888.

CHILDREN : All born in Reading, Mass.

- +3961. I. DANIEL CHUTE, b. Sept. 3, 1833.
 3962. II. LUCIUS MELVIN, b. Feb. 24, 1836; d. Reading Sept. 14, 1836.
 3963. III. CHARLES KINGMAN, b. Aug. 11, 1839; d. Reading, May 9, 1885.

3964. IV. LUCY ELVIRA, b. Mch. 16, 1842; d. Reading Sept. 13, 1848.

+3965. V. LAURA MARIA, b. Nov. 23, 1844; m. Walter H. Perkins.

2455. JOHN WILLIAM GLEASON,⁷ (Capt. Joseph,⁶ Benjamin,⁵ John,⁴ Isaac,³ William,² Thomas,¹) b. Andover, Mass., Dec. 6, 1811; d. in Reading, Apr. 15, 1880; m. in Reading, Mass., Sept. 29, 1836, Velina Perkins, dau. of Warren and Lucinda (Parker) Perkins, who was b. in Reading and d. in Reading, Nov. 6, 1887.

CHILDREN: All born in Reading, Mass.

3966. I. MARIAN ADELIA, b. Feb. 7, 1839; d. Reading, Oct. 24, 1842.

+3967. II. JOHN CLIFFORD, b. Mch. 22, 1845.

3968. III. ARTHUR CARROLL, b. July 23, 1848; d. Reading, Mch. 25, 1850.

2457. ALBERT BANCROFT GLEASON,⁷ (Capt. Joseph,⁶ Benjamin,⁵ John,⁴ Isaac,³ William,² Thomas,¹) b. Andover, Sept. 6, 1816; m. in Stoncham, Mass., June 30, 1840, Almira Jenkins, dau. of John Wesley and Elizabeth Jenkins, who was b. in Bradford, Vt., Nov., 1821, and d. in Reading, Apr. 30, 1905.

CHILD:

3969. I. CARRIE ELBERTINE, b. Reading, Apr. 24, 1858; d. Reading, Sept. 21, 1867.

2458. LEWIS EUGENE GLEASON,⁷ (Capt. Joseph,⁶ Benjamin,⁵ John,⁴ Isaac,³ William,² Thomas,¹) b. Andover, Mass., Mch. 18, 1819; d. Reading, Mch. 30, 1891; m. 1st, in Reading, Mch. 24, 1843, Philomela Hartshorn Beers, dau. of Isaac and Abigail (Peabody) Beers, who was b. in Reading Apr. 28, 1824, and d. in Reading, May 15, 1850. He m. 2nd, Nancy Jones Perry, dau. of Obadiah and Martha (Tenney) Perry, who was b. in Temple, N. H., Mch. 11, 1823.

CHILDREN: By 1st wife; all born Reading, Mass.

3970. I. EDWARD HARRISON, b. Jan. 28, 1848.

By 2nd wife.

3971. II. ELMORE SUMNER, b. Oct. 6, 1857 ; d. Reading, July 7, 1858.

3972. III. WALTER PERRY, b. June 15, 1860.

2459. EDWARD SWEETSER GLEASON,⁷ (Capt. Joseph,⁶ Benjamin,⁵ John,⁴ Isaac,³ William,² Thomas,¹) b. Andover, Mass., Nov. 4, 1821 ; m. in Reading, Feb. 15, 1849, Eliza Nichols, dau. of Luther and Rebecca (Saunders) Nichols, who was b. in Reading, 1826.

CHILDREN : Born in Reading, Mass.

3973. I. GERTRUDE MARIA, b. 1849 ; d. Beverly, Mass., 1901 ; m. in Reading, 1874, Jewel Hovey Eaton. No children.

+3974. II. RODNEY HALE, b. 1851.

+3975. III. JULIUS IRVING, b. 1853.

2463. DEMIRIS GLEASON,⁷ (Benjamin,⁶ Benjamin,⁶ John,⁴ Isaac,³ William,² Thomas,¹) b. Andover, Mass., Sept. 15, 1810 ; d. Mch. 23, 1866 ; m. May 1, 1829, Thomas Holton Kimball, who was b. N. Andover, Dec. 24, 1804, and d. Sept. 11, 1886.

CHILDREN : All born in N. Andover, Mass.

3976. I. HENRY THOMAS KIMBALL, b. Dec. 24, 1831.

3977. II. MARIA DAMARIS KIMBALL, b. July 30, 1832.

3978. III. CHARLES H. KIMBALL, b. Feb. 13, 1835 ; d. Mch. 29, 1893.

3979. IV. CHARLOTTE GLEASON KIMBALL, b. Jan. 9, 1841 ; d. Jan. 22, 1896.

3980. V. FRANK ALBERT KIMBALL, b. July 20, 1849 ; d. Aug. 12, 1851.

2464. GAMALIEL GLEASON,⁷ (Benjamin,⁶ Benjamin,⁶ John,⁴ Isaac,³ William,² Thomas,¹) b. July 26, 1812 ; m. Nov. 1, 1836, Hannah Morse, who was b. in Virginia, Jan. 22, 1820, and d. May 26, 1863. He d. Mch. 24, 1879.

CHILDREN :

+3981. I. RHODA MATILDA, b. Jan. 31, 1838 ; m. Ephraim Everson.

3982. II. HANNAH VIRGINIA, b. July 14, 1839; d. Dec. 20, 1844.
3983. III. CAROLINE ELIZABETH, b. Oct. 11, 1841; d. Jan. 30, 1843.
- +3984. IV. BENJAMIN GAMALIEL, b. Jan. 28, 1844.
3985. V. MOSES VIRGINIUS, b. June 9, 1846.
3986. VI. FRANK ALBERT, b. Apr. 9, 1852; d. Oct. 6, 1852.
3987. VII. JULIUS NISBET, b. Feb. 8, 1862; d. Oct. 11, 1863.

2476. FRED EUGENE GLEASON,⁷ (Josiah B.,⁶ William,⁶ William,⁴ Isaac,³ William,² Thomas,¹) b. Billerica, Apr. 11, 1848; m. in Lowell, Mass., Nov. 26, 1885, Sarah Laura, dau. of Henry and Fanny Upton, who was b. in Lowell, 1860.

CHILDREN: All born in Lexington, Mass.

3988. I. HENRY JOSIAH, b. Oct. 31, 1886.
3989. II. MARY HARTWELL, b. Nov. 17, 1887.
3990. III. WILLIAM EUGENE, b. Oct. 12, 1890.
3991. IV. CLARENCE HERBERT, b. Feb. 5, 1892.

2480. MARY ELIZABETH GLEASON,⁷ (Amos,⁶ Amos,⁶ Capt. Isaac,⁴ Isaac,³ William,² Thomas,¹) b. in Weston, Mass., Apr. 7, 1824; m. June 13, 1845, Charles Henry Lewis.

CHILDREN:

3992. I. MARTHA MARIA LEWIS, b. Mch. 20, 1846.
3993. II. DELICIA ANN FAUSTINA LEWIS, b. Feb. 8, 1848.
3994. III. HARRIET ADELAIDE LEWIS, b. June 25, 1851.
3995. IV. EMMA LOUISA LEWIS, b. May 30, 1857.
3996. V. RHODA JANE LEWIS, b. Dec. 14, 1861.

2481. ANN MARY GLEASON,⁷ (Amos,⁶ Amos,⁶ Capt. Isaac,⁴ Isaac,³ William,² Thomas,¹) b. in Weston, Mass., May 16, 1841; m. May 6, 1860, John Baker Brigham of Marlboro. They reside in Wayland, Mass.

CHILDREN:

3997. I. MINNIE ELIZABETH BRIGHAM, b. Apr. 1, 1861; d. in infancy.
3998. II. EMMA FRANCES SOPHIA BRIGHAM, b. May 23, 1862.

2489. SARAH SOPHIA GLEASON,⁷ (William,⁶ Amos,⁵ Capt. Isaac,⁴ Isaac,³ William,² Thomas,¹) b. Aug. 12, 1832 ; m. Feb. 26, 1751, Amos Nichols, Jr., of Nashua, N. H., who d. July 9, 1863.

CHILDREN :

3999. I. WILLIAM NICHOLS, b. Apr. 14, 1855.

4000. II. ELMORE NICHOLS, b. May 20, 1857.

(Nos. 4001 to 4007, inclusive, omitted.)

EIGHTH GENERATION.

2497. SAMUEL FISK,⁸ (Naomi Winch,⁷ John Winch,⁶ Naomi Gibbs,⁵ John Gibb,⁴ Sarah Gleason,³ Thomas,² Thomas,¹) b. Sept. 4, 1784; m. Apr. 10, 1817, Ruth Wheaton. She d. Dec. 4, 1831.

CHILDREN: Born in Holden, Mass.

- 4008. I. ABIGAIL FISK, b. May 18, 1820; d. Feb. 15, 1832.
- 4009. II. ALONZO FISK, b. May 31, 1823; d. Feb. 15, 1832.
- 4010. III. SAMUEL HARVEY FISK, b. May 11, 1828; d. Apr. 21, 1830.

2500. DAVID FISK,⁸ (Naomi Winch,⁷ John Winch,⁶ Naomi Gibbs,⁵ John Gibbs,⁴ Sarah Gleason,³ Thomas,² Thomas,¹) b. June 10, 1792; m. probably 1813, Sybil Gleason.

CHILDREN: Born in Newton, Mass.

- 4011. I. ELIZABETH FISK, b. July 5, 1814; d. July 24, 1844.
- 4012. II. EDWIN FISK, b. Apr. 23, 1816.
- 4013. III. MARTHA L. FISK, b. July 24, 1827; d. May 1, 1848.

2514. ROXA D. TURNER,⁸ (Rachel Winch,⁷ John Winch,⁶ Naomi Gibbs,⁵ John Gibbs,⁴ Sarah Gleason,³ Thomas,² Thomas,¹) b. May 22, 1799; m. Apr. 3, 1823, Jonathan Chaffin.

CHILDREN: All born in Newton, Mass.

- +4014. I. ANGELICA CHAFFIN, b. Nov. 8, 1823.
- 4015. II. JONES or JONAS CHAFFIN, b. Apr. 2, 1825.
- 4016. III. ROXA JANE CHAFFIN, b. Jan. 2, 1827; d. June 4, 1834.
- 4017. IV. LUCY CHAFFIN, b. May 23, 1829.
- 4018. V. GEORGE CHAFFIN, b. June 21, 1833.
- 4019. VI. DAVID CHAFFIN, b. Apr. 29, 1836.
- 4020. VII. URANIA CHAFFIN, b. Aug. 9, 1839.

2566. MIRANDA GLEASON,⁸ (Abiel,⁷ James,⁶ James,⁵ Thomas,⁴ Thomas,³ Thomas,² Thomas,¹) b. Oxford, Mass., Aug. 4, 1820; m. Harley Brown of Douglass.

CHILD: Born in Douglass, Mass.

- 4021. I. MALLORY W. BROWN, b. Nov. 29, 1845.

2574. ELI R. GLEASON,⁸ (Thomas N.,⁷ Nathan,⁶ James,⁶ Thomas,⁴ Thomas,⁵ Thomas,² Thomas,¹) b. Feb. 9, 1816 ; d. May 9, 1852 ; m. Lillis Brown of Thompson, Conn.

CHILDREN :

- +4022. I. CRAWFORD.
- 4023. II. CHARLES.
- 4024. III. ELI.

2575. SUSAN GLEASON,⁸ (Thomas N.,⁷ Nathan,⁶ James,⁶ Thomas,⁴ Thomas,⁵ Thomas,² Thomas,¹) b. Mch. 12, 1817 ; m. 1st, Nelson D. Cady, and resided in West Gloucester, R. I. ; m. 2nd, Clarence Keach of R. I.

CHILD : By 1st marriage.

- 4025. I. ANNA CADY, b. about 1853 ; is a widow ; no children.

2576. WILLIAM GLEASON,⁸ (Thomas N.,⁷ Nathan,⁶ James,⁶ Thomas,⁴ Thomas,⁵ Thomas,² Thomas,¹) b. Sept. 8, 1818 ; m. Elmira Chese of Chestnut Hill.

CHILDREN :

- 4026. I. MERRILL, b. about 1848 ; m. twice ; had one child ; resides in Thompson, Conn.
- 4027. II. OSCAR, b. about 1852 ; m. twice ; resides in Putnam, Conn.
- +4028. III. ELI, m. twice.
- +4029. IV. FRANK, b. about 1862 ; m. Gertrude Coles.

2578. CHARLOTTE GLEASON,⁸ (Thomas N.,⁷ Nathan,⁶ James,⁶ Thomas,⁴ Thomas,⁵ Thomas,² Thomas,¹) b. Sept. 22, 1821 ; m. Welcome G. Bates.

CHILD :

- 4030. I. ——— BATES, m. Mr. Munyan.

2585. CHARLES H. GLEASON,⁸ (Thomas N.,⁷ Nathan,⁶ James,⁶ Thomas,⁴ Thomas,⁵ Thomas,² Thomas,¹) b. Newark, N. J., May 16, 1837 ; m. 1st, in Putnam, Conn., 1859, Sara Aldrich ; m. 2nd, in Green Village, N. J., 1865, Mary Muchmore.

CHILDREN: By 1st wife.

4031. I. FREDERICK, b. Burrellville, R. I., 1862; unmarried.

4032. II. NELSON, b. Monmouth, N. J., 1864; m. 1885, Emily Jeffries; no issue.

By 2nd wife.

4033. III. JENNIE ROSS, b. Green Village, N. J., 1869; unmar.

+4034. IV. CHARLES HENRY, b. Mch. 17, 1876.

2607. WILLIAM H. GLEASON,⁸ (Henry,⁷ John,⁶ James,⁵ Thomas,⁴ Thomas,³ Thomas,² Thomas,¹) b. Durham, Conn., Sept. 28, 1833; d. in New York City, Feb. 21, 1892. He m. 1st, Nov. 11, 1857, Ellen A., dau. of John Gladwin, who was b. in Deep River, Conn., and d. in Newburg, July 23, 1875; he m. 2nd, Dec. 27, 1876, Leila, dau. of Rev. D. D. Seward, who was b. in Yonkers, N. Y.

CHILDREN:

+4035. I. W. STANTON, b. Sag Harbor, L. I., July 4, 1860.

4036. II. ARTHUR H., is a journalist.

At the age of 16, William H. Gleason, the father, entered Yale College, and was graduated in 1853, with degree of A. B. Later he received the degree of A. M. He engaged first in the mercantile business at Sag Harbor, but afterwards studied law, and was admitted to the bar in 1857. In 1864 he represented the 1st District of Suffolk Co., in the Assembly, and took active part in the project to build the Long Island R. R., through to Sag Harbor. He retired from his profession to enter the ministry, and was ordained in the Presbyterian Church in Sag Harbor, and at once entered upon the pastorate of the Dutch Reformed Church in Newburg, which he held for over six years. For the next ten years he was pastor of the Dutch Reformed Church in Newark, N. J., after which he went to Hudson, N. Y. Failing in health he retired from the ministry in 1889, and removed to New York City, where he died. In 1881 Rutgers College conferred upon him the degree of D. D.

2611. ELIJAH H. FOSTER,⁸ (Mary Haven,⁷ Sarah Haven,⁶ Ruth Gleason,⁵ Thomas,⁴ Thomas,³ Thomas,² Thomas,¹) b. Mch. 31, 1798; m. Philena Eames. He d. Sept. 17, 1844.

CHILDREN : All born in Framingham, Mass.

4037. I. BENJAMIN FOSTER, b. Oct. 25, 1819 ; m. Clarissa M. Eames.
 4038. II. CHARLES FOSTER, b. Sept. 19, 1821.
 4039. III. WILLIAM H. FOSTER, b. Aug. 30, 1823 ; d. Sept. 18, 1870 ; unmarried.
 4040. IV. ELIJAH H. FOSTER, b. Oct. 9, 1826.
 4041. V. GEORGE W. FOSTER, b. July 4, 1836.

2613. MARY EAMES,⁸ (Hitty Eames,⁷ Azubah Haven,⁶ Ruth Gleason,⁵ Thomas,⁴ Thomas,³ Thomas,² Thomas,¹) b. Oct. 18, 1804 ; m. Oct. 27, 1828, Thomas C. Stearns, son of Amos and (probably) Sally (Watts) Stearns, who was b. Jan. 19, 1800 ; he d. in So. Framingham, Apr. 20, 1850.

CHILDREN :

- +4042. I. CHARLES A. STEARNS, b. Mch. 11, 1829.
 4043. II. HENRY OTIS STEARNS, b. May 20, 1834 ; d. July 10, 1834.

2614. HENRY EAMES,⁸ (Hitty Eames,⁷ Azubah Haven,⁶ Ruth Gleason,⁵ Thomas,⁴ Thomas,³ Thomas,² Thomas,¹) b. Apr. 14, 1807 ; m. July 4, 1833, Ellen, dau. of David Perry, of Natick. Henry Eames was a carriage maker, and the shop he occupied was built in 1727 by Thomas Eames, a grandson of the Emigrant Thomas Eames, and brother of Henry's great, great grandfather. They lived in Framingham.

CHILDREN :

4044. I. JANE E. EAMES, b. Dec. 16, 1835.
 4045. II. AUGUSTUS N. EAMES, b. June 5, 1838 ; m. Harriet Upton, of Springfield.
 4046. III. LUCY ANN EAMES, b. Sept. 12, 1840 ; m. Everett Dean, of Amherst.

2615. CATHERINE EAMES,⁸ (Hitty Eames,⁷ Azubah Haven,⁶ Ruth Gleason,⁵ Thomas,⁴ Thomas,³ Thomas,² Thomas,¹) b. May 17, 1811 ; m. 1st, Feb. 3, 1834, Edmund Eames, son of Alexander and Abigail (Lovell) Eames, who was b. Oct. 4, 1804, and d. Aug. 29, 1850. She m. 2nd, Charles Ames, of Hudson, Mich.

CHILDREN: By 1st marriage; all born in Framingham, Mass.

4047. I. CHARLES A. EAMES, b. Feb. 11, 1835; m. Rose M. Johnson.
 4048. II. ANGELINE A. EAMES, b. Mch 22, 1836; m. James Gage, of Monson.
 4049. III. HARRIET L. EAMES, b. July 6, 1840; m. Charles C. Fitch.
 4050. IV. ALICE M. EAMES, b. Dec. 18, 1842; m. Samuel Butterfield.

2616. LUTHER EAMES,⁸ (Hitty Eames,⁷ Azubah Haven,⁶ Ruth Gleason,⁶ Thomas,⁴ Thomas,⁸ Thomas,² Thomas,¹) b. Sept. 7, 1813; m. May 9, 1849, Eliza Woodbury, of Andover, N. H.

CHILDREN: Born in Wilmot, N. H.

4051. I. POLLY W. EAMES, b. Mch. 15, 1850; d. Sept 24, 1851.
 4052. II. CARLOS SIDNEY EAMES, b. Nov. 8, 1851; m. Clara-bel Stillman
 4053. III. HITTIE E. EAMES, b. Feb. 1, 1854; d. Sept. 24, 1864.
 4054. IV. MARY ANN EAMES, b. Framingham, Mass., Nov. 3, 1856; m. J. Sherman Phillips, of New London, N. H.
 4055. V. WALTER W. EAMES, b. Apr. 9, 1860.
 4056. VI. FRANK E. EAMES, b. Mch. 3, 1863.
 4057. VII. GEORGE H. EAMES, b. Feb. 7, 1867.
 4058. VIII. CLARENCE ABEL EAMES, b. Oct. 31, 1870.

2617. HARRIET EAMES,⁸ (Hitty Eames,⁷ Azubah Haven,⁶ Ruth Gleason,⁶ Thomas,⁴ Thomas,⁸ Thomas,² Thomas,¹) b. Framingham, Mass., June 7, 1816; m. Apr. 7, 1840, Lorenzo Emerson Rice, son of Phinehas and Sally (Rutter) Rice, who was b. May 30, 1815. He d. Oct. 24, 1861.

CHILDREN: Born in Framinghrm, Mass.

4059. I. ELLEN OLIVIA RICE, b. Aug. 25, 1841; d. Aug. 26, 1853.
 4060. II. EDWIN B. RICE, b. Feb. 26, 1843; d. Sept. 19, 1847.
 4061. III. HARRIET E. RICE, b. Jan. 7, 1849.
 4062. IV. BRAINARD RICE, b. May 11, 1850.

4063. V. FRANCES RICE, }
 4064. VI. SUSAN RICE, } b. Dec. 15, 1851.
 4065. VII. JENNIE ISABEL RICE, b. Mch. 25, 1854.

Lorenzo Rice was a descendant of Edmund Rice, the Emigrant, the line of descent being Lorenzo E.,⁷ Phinehas,⁶ Phinehas,⁶ Jonathan,⁴ Hezekiah,³ Jonathan,² Edmund.¹ Edmund Rice, the Emigrant, was b. in Hartfordshire, England; came to America about 1638, and settled in Sudbury.

2618. EDWIN EAMES,⁶ (Hitty Eames,⁷ Azubah Haven,⁶ Ruth Gleason,⁵ Thomas,⁴ Thomas,³ Thomas,² Thomas,¹) m. Jan 5, 1847, Eliza J. Hobbs.

CHILDREN: All born in Framingham, Mass.

4066. I. ELLEN FRANCES EAMES, b. May 29, 1848.
 4067. II. DAUGHTER, b. Jan. 1, 1854; d. young.
 4068. III. HERBERT H. EAMES, b. Aug. 5, 1855; accidentally shot July 26, 1875.

2621. EDWIN SANGER,⁸ (Nabby Eames,⁷ Azubah Haven,⁶ Ruth Gleason,⁵ Thomas,⁴ Thomas,³ Thomas,² Thomas,¹) b. Oct. 7, 1811; m. Nov. 21, 1832, Harriet N. Boynton, dau. of Perkins and Elaphal (Bennett) Boynton, who was b. Apr. 8, 1814.

CHILDREN: All born in Framingham, Mass.

4069. I. LUCY B. SANGER, m. Elbert Hemenway.
 4070. II. JOHN L. SANGER, m. Eliza A. Parker; settled in Natick.
 4071. III. EDWIN AUGUSTUS SANGER, m. Lizzie McClure; settled in Cambridge.
 4072. IV. ANNA L. SANGER, m. her cousin Chas. W. Sanger, (No. 4075); settled in Camden, N. J.

2622. JOSEPH SANGER,⁸ (Nabby Eames,⁷ Azubah Haven,⁶ Ruth Gleason,⁵ Thomas,⁴ Thomas,³ Thomas,² Thomas,¹) b. Feb. 1813; m. May 10, 1841, Mary Taylor. He d. Mch. 18, 1859.

CHILD:

4073. I. ELLEN FRANCES SANGER, b. Framingham, Mass., Apr. 10, 1845.

2623. HENRY SANGER,⁶ (Nabby Eames,⁷ Azubah Haven,⁶ Ruth Gleason,⁶ Thomas,⁴ Thomas,⁶ Thomas,² Thomas,¹) b. Sept. 16, 1816; m. Oct. 21, 1842, Elizabeth, dau. of Obadiah Sanger.

CHILDREN: Born in Framingham, Mass.

4074. I. FRANK H. SANGER, b. Apr. 26, 1847; m. Jane E. Hastings.

4075. II. CHARLES W. SANGER, m. his cousin Anna L. Sanger, (No. 4072.)

4076. III. MARY ELIZABETH SANGER, m. Granby Wood.

2624. SUSAN B. SANGER,⁸ (Nabby Eames,⁷ Azubah Haven,⁶ Ruth Gleason,⁶ Thomas,⁴ Thomas,⁸ Thomas,² Thomas,¹) bp. Nov. 1823; m. Dec. 1, 1836, Joseph B. Boynton; settled in Framingham, but later removed to Minnesota.

CHILDREN: All born in Framingham, Mass.

4077. I. CHILD, b. Jan. 30, 1845.

4078. II. ALTHEA BOYNTON, b. Mch. 12, 1847.

4079. III. CHILD, b. June 14, 1849.

4080. IV. WILBUR F. BOYNTON, b. 1850.

2625. HORACE EAMES,⁸ (Lucy Eames,⁷ Azubah Haven,⁶ Ruth Gleason,⁶ Thomas,⁴ Thomas,⁸ Thomas,² Thomas,¹) b. Feb. 25, 1813; m. Eliza R. Whitmore of Ashburnham. They removed to Springfield, where he d. May 17, 1878.

CHILDREN:

4081. I. FRANKLIN EAMES, b. Jan. 15, 1846.

4082. II. ADDIE ALMIRA EAMES, b. Apr. 1, 1848.

4083. III. LUCY EAMES, b. Sept. 22, 1850.

2627. ANN MARIA EAMES,⁸ (Lucy Eames,⁷ Azubah Haven,⁶ Ruth Gleason,⁶ Thomas,⁴ Thomas,⁸ Thomas,² Thomas,¹) b. Feb. 20, 1820; m. Nov. 25, 1839, Josiah, son of Josiah and Mary (Parkhurst) Hemenway, who was b. May 1, 1808, and d. Apr. 14, 1883.

CHILDREN: Born in Framingham, Mass.

4084. I. ELIZABETH HEMENWAY, d. young.

4085. II. EDWARD S. HEMENWAY, b. July 8, 1842 ; m. Carrie E. Kennedy.

4086. III. LIZZIE M. HEMENWAY, b. Apr. 8, 1847 ; d. Feb. 20, 1863.

2627b. HELEN I. WALKLEY,⁸ (Helen Bancroft,⁷ Dyar Bancroft,⁶ Noadiah Bancroft,⁵ Esther Gleason,⁴ Isaac,³ Isaac,² Thomas,¹) m. 1st, Whitcome Savage ; m. 2nd, John S. Griffin of Canton, Penn.

CHILDREN : By 1st marriage.

4086a. I. CLARENCE SAVAGE.

By 2nd marriage.

4086b. II. SON, d. young.

2627c. EMMA E. WALKLEY,⁸ (Helen Bancroft,⁷ Dyar Bancroft,⁶ Noadiah Bancroft,⁵ Esther Gleason,⁴ Isaac,³ Isaac,² Thomas,¹) m. 1st, Horace Atwater of New York, who d. 1886 ; m. 2nd, in 1896-7 Leroy Treadway of New York.

CHILDREN : All by 1st marriage.

4086c. I. ERNESTINE ATWATER, d. young.

4086d. II. HORACE HAZELTON ATWATER, b. Oct. 23, 1882.

4086e. III. HELEN ISABEL ATWATER, b. Feb. 12, 1886.

2627d. ARTHUR H. WALKLEY,⁸ (Helen Bancroft,⁷ Dyar Bancroft,⁶ Noadiah Bancroft,⁵ Esther Gleason,⁴ Isaac,³ Isaac,² Thomas,¹) m. Martha Hawkes of Goshen.

CHILDREN :

4086f. I. JOSEPH HAZELTON WALKLEY.

4086g. II. MABEL WALKLEY, d. 1883.

4086h. III. ARTHUR HAZELMON WALKLEY, Jr., m. about 1906, Mollie Trowbridge Allen of Brooklyn, N. Y. They have one child.

4086i. IV. PHILLIP WALKLEY.

2627g. FREDERIC H. BANCROFT,⁸ (William Bancroft,⁷ Dyar Bancroft,⁶ Noadiah Bancroft,⁵ Esther Gleason,⁴ Isaac,³ Isaac,² Thomas,¹) b. June 11, 1858 ; m. Sept. 2, 1896, Charlotte Moller of Chesterfield, Mass.

CHILDREN :

4086j. I. ROBERT HAYES BANCROFT, b. Sept. 21, 1902.

4086k. II. WINSTON FREDERICK WILLIAM BANCROFT, b. Nov. 15, 1906.

2634. ELIPHALET EAMES,⁸ (Susan Eames,⁷ Azubah Haven,⁶ Ruth Gleason,⁵ Thomas,⁴ Thomas,³ Thomas,² Thomas,¹) b. Apr. 10, 1826; m. Mary E. ———.

CHILDREN: Born in Framingham, Mass.

4087. I. ANNA LENETTE EAMES, b. Feb. 20, 1854; d. when 4 years old.

4088. II. ETTA ORVILLA EAMES, b. Apr. 21, 1856; d. Dec. 20, 1870.

4089. III. EVERETT O. EAMES, b. Jan. 1858.

Mr. Eames and his wife also had an adopted daughter, Minnie.

2637. HENRY G. EAMES,⁸ (Susan Eames,⁷ Azubah Haven,⁶ Ruth Gleason,⁵ Thomas,⁴ Thomas,³ Thomas,² Thomas,¹) b. July 10, 1832; m. Dec. 25, 1856, Sarah M., dau. of John Annetts.

CHILDREN: Born in Framingham, Mass.

4090. I. HATTIE LORENA EAMES, b. Dec. 19, 1857.

4091. II. WILBUR A. EAMES, b. Feb. 26, 1864.

2655. BENJAMIN GLEASON,⁸ (Bryant,⁷ Elijah,⁶ Elijah,⁵ Thomas,⁴ Thomas,³ Thomas,² Thomas,¹) b. Canaan, Somerset Co., Me., Mch. 9, 1828; m. Mch. 28, 1855, Caroline V. McIntire, dau. of Washington and Betsy (Spaulding) McIntire.

CHILDREN :

4092. I. CARRIE ELIZABETH, m. Chester A. Small.

4093. II. BENJAMIN FRANKLIN, resides Alton, N. H.

4094. III. LAURA BELL, m. Andrew D. Libby, Oakland, Me.

4095. IV. LINCOLN LEROY, res. Oakland, Me.

4096. V. CHARLES SHERMAN, M. D., resides Wareham, Mass.

4097. VI. HARRY CLAYTON, (Dentist), resides Boston.

4098. VII. CHESTER EUGENE, res. Pittsfield, Mass.

4099. VIII. NORA SUSIE, m. Wm. L. Corson of Madison, Me.

4100. IX. HOWARD PULSIFER, res. Worcester, Mass.

4101. X. ARTHUR AUGUSTUS, res. Oakland, Me.

Mr. Gleason is a Republican ; a member of Cascade Grange P. of H., and of the I. O. O. F. in Oakland, Me. He is a prosperous farmer and stock-raiser.

2660. ELIZABETH GLEASON,⁸ (Bryant,⁷ Elijah,⁶ Elijah,⁵ Thomas,⁴ Thomas,³ Thomas,² Thomas,¹) m. Orin M. McIntyre, who d. in 1887 ; Mrs. McIntyre resides in Oakland, Me.

CHILDREN :

4102. I. CLARENCE McINTYRE, is a Universelist minister.
4103. II. ISABELLE McINTYRE.

2667. HENRY AUGUSTUS GLEASON,⁸ (Lewis P.,⁷ John A.,⁶ Elisha,⁵ Thomas,⁴ Thomas,³ Thomas,² Thomas,¹) b. Jan. 6, 1829 ; m. Mch. 11, 1852, Sarah A. Webber. He is a hardware merchant in Hyde Park, Mass.

CHILDREN : Born in Bedford, Mass.

- +4104. I. FRANK WALDO, b. Mch. 25, 1853 ; resides Hyde Park, Mass.
4105. II. ALFRED WEBBER, b. Nov. 30, 1856 ; m. Nellie Bonney ; resides Hyde Park, Mass.
+4106. III. MARY WILDER, b. Jan. 29, 1858.
4107. IN. HERBERT LEWIS, b. Sept. 15, 1861 ; res. Hyde Park, Mass.
+4108. V. HENRY WALTER, b. Jan. 26, 1866.
4109. VI. HERMAN PAGE, b. Jan. 9, 1871 ; res. Hyde Park, Mass.

2668. CHARLES EDWIN GLEASON,⁸ (Lewis P.,⁷ John A.,⁶ Elisha,⁵ Thomas,⁴ Thomas,³ Thomas,² Thomas,¹) b. Apr. 18, 1830 ; m. Apr. 12, 1860, Caroline F. Monroe ; d. in Medford, Mass., in 1898.

CHILDREN : All born in Medford, Mass.

- +4110. I. CHAS. MONROE, b. Apr. 22, 1861.
4111. II. ALICE STEARNS, b. Sept. 11, 1863.
4112. III. EDITH CLIFFORD, b. Nov. 1, 1867.
4113. IV. CARRIE LILLIAN, b. Feb. 10, 1880.

3670. ELIZABETH F. GLEASON,⁸ (Lewis P.,⁷ John A.,⁶ Elisha,⁵ Thomas,⁴ Thomas,³ Thomas,² Thomas,¹) b. May 23, 1835; m. Nov. 22, 1853, Bruce Webber, a merchant; she d. Sept. 1887.

CHILDREN:

4114. I. KATE PUTNAM WEBBER, b. Jan. 21, 1855; d. Aug. 12, 1864.
- +4115. II. WALLACE GLEASON WEBBER, b. Aug. 13, 1856.
4116. III. CARRIE MARIA WEBBER, b. Aug. 9, 1858; d. May 23, 1881.
4117. IV. ARTHUR WYMAN WEBBER, b. Sept. 9, 1860; d. May 15, 1863.
4118. V. HENRY FRANCIS WEBBER, b. Dec. 7, 1863; d. Oct. 13, 1864.
4119. VI. WARREN PUTNAM WEBBER, b. May 13, 1864; d. Feb. 28, 1866.
4120. VII. MARION WALDO WEBBER, b. Oct. 21, 1865.
4121. VIII. ALDEN BROWN WEBBER, } b. Nov. 28, 1868.
4122. IX. ALFRED AUGUSTUS WEBBER, }
4123. X. LIZZIE FRANCES WEBBER, b. Jan. 15, 1871.
4124. XI. OLIVE PUTNAM WEBBER, b. Nov. 19, 1872; m. Sept. 22, 1897, John Grafton Murdock, of Woburn, Mass.
4125. XII. LEWIS BUTLER WEBBER, b. June 4, 1875; d. Oct. 4, 1875.
4126. XIII. MARCUS HOWARD WEBBER, b. Aug. 10, 1876; d. Nov. 2, 1876.

2671. JOHN FRANCIS GLEASON,⁸ (Lewis P.,⁷ John A.,⁶ Elisha,⁵ Thomas,⁴ Thomas,³ Thomas,² Thomas,¹) b. May 23, 1835; graduated from Kimball Union Academy, Meridan, N. H., in 1854; received degree of A. M. from Amherst College; m. in Boston, Mass., Sept. 18, 1861, Olive Maria Jefferds, dau. of Rev. J. F. Jefferds, of Boston, and a descendant of Priscilla Mullen, who came to Plymouth in the Mayflower, and who m. John Alden.

Mr. Gleason taught public school in Bedford, Mass., his native town; enlisted in Co. F., 22nd Mass. Vols., Aug. 10, 1861, and served in the army four years and a half, the latter part of the time in the Adjutant General's office, Washington, D.C. He was

clerk in the U. S. Treasury Department three years, and studied theology in Columbia Theological Seminary. He was installed pastor of the Congregational Church, Williamsburg, Mass., in 1873; in Norfolk, Conn., in 1876; in Dedham, Mass., in 1886; in Amherst, Mass., in 1894. He was a newspaper correspondent while in Washington, D. C. and is the author of "A History of the Congregational Church in Bedford," "The Duty of the Church in Regard to Temperance," "The Royal Law," "Windows of Agate," "Life of Mrs. Sarah Eldridge," "Life of O. H. Wolcott."

CHILD :

4127. I. EDWIN PUTNAN, b. in Washington, D. C., May 3, 1866; received education at Williston Seminary, Easthampton, Mass., Amherst College, and Harvard Medical School; practiced medicine in Cambridge, Mass., 1890-1892; settled in Brockton, Mass., 1896; m. Aug. 28, 1895, Sadie Louise Harlow, of Whitman, Mass. Settled in Campello, Mass.

2679. EMILY MARIA GLEASON,⁸ (Stephen,⁷ Bezaleel,⁶ Bezaleel,⁵ Simon,⁴ Thomas,³ Thomas,² Thomas,¹) b. Jan. 17, 1828; m. Nov. 1, 1846, Darius Evers, who was b. Oct. 1825.

CHILDREN :

4128. I. SARAH MALVINA EVERS, b. Aug. 17, 1847; d. Aug. 31, 1886; m. Edwin W. Cook.

4129. II. MARY ALICE EVERS, b. Oct. 12, 1849.

2680. SARAH JANE GLEASON,⁸ (Stephen,⁷ Bezaleel,⁶ Bezaleel,⁵ Simon,⁴ Thomas,³ Thomas,² Thomas,¹) b. Nov. 14, 1829; m. Mch. 18, 1847, Austin Royce, who was b. Apr. 20, 1822; d. June 5, 1859.

CHILDREN :

4130. I. FRANCES E. ROYCE, b. Sept. 25, 1853; m. Jere Happner.

4131. II. EMMA A. ROYCE, b. Apr. 6, 1855; m. 1st, Geo. Lancaster; m. 2nd, John Hinkle.

4132. III. CHARLES E. ROYCE, b. June 8, 1859; d. Aug. 21, 1881; m. Kate Wiles.

2681. MARY ANN GLEASON,⁸ (Stephen,⁷ Bezaleel,⁶ Bezaleel,⁵ Simon,⁴ Thomas,³ Thomas,² Thomas,¹) b. Sept. 29, 1831; m. Mch. 26, 1854, Darius Evers, who was the husband of her deceased sister, Emily. She d. Jan. 2, 1882.

CHILDREN:

- 4133. I. EDITH VIRGINIA EVERS, b. Mch. 23, 1855.
- 4134. II. ROSA EVERS, b. 1856; m. Wm. E. Richardson.
- 4135. III. KATE EVERS, b. Dec. 26, 1858; m. L. E. Collier.
- 4136. IV. IDA MAY EVERS, b. Dec. 2, 1858; d. June 2, 1861.
- 4137. V. ELMER ELSWORTH EVERS, b. Aug. 13, 1861; m. Clara A. Sherman.

2682. LUCY OLIVIA GLEASON,⁸ (Stephen,⁷ Bezaleel,⁶ Bezaleel,⁵ Simon,⁴ Thomas,³ Thomas,² Thomas,¹) b. Aug. 3, 1834; m. Dec. 20, 1860, Eli Albright, who was b. Apr. 23, 1838. She d. Dec. 6, 1864.

CHILDREN:

- 4138. I. FLORA ALBRIGHT, b. Jan. 24, 1861; m. H. V. Kreider.
- 4139. II. CORA ALBRIGHT, b. Feb. 20, 1863; m. 1st, Phillip Seigle; m. 2nd, Geo. L. Angevine.
- 4140. III. SHERMAN ALBRIGHT, b. May 4, 1864; m. Minta Boner.

2683. CHARLES F. GLEASON,⁸ (Stephen,⁷ Bezaleel,⁶ Bezaleel,⁵ Simon,⁴ Thomas,³ Thomas,² Thomas,¹) b. Aug. 7, 1836; m. Aug 7, 1865, Sarah Eddy.

CHILD:

- 4141. I. EDDY, b. July 21, 1867; d. Nov. 8, 1893.

2685. LOUISA GLEASON,⁸ (Stephen,⁷ Bezaleel,⁶ Bezaleel,⁵ Simon,⁴ Thomas,³ Thomas,² Thomas,¹) b. Feb. 11, 1841; m. Feb. 15, 1872, James W. Kiser, who was b. Oct. 22, 1848.

CHILDREN:

- 4142. I. ORAH KISER, b. July 19, 1873; d. Nov. 1, 1874.
- 4143. II. HATTIE KISER, b. Aug. 9, 1877; m. Ira D. Fowler.

2686. OLIVER BEZALEEL GLEASON,⁸ (Stephen,⁷ Bezaleel,⁶ Bezaleel,⁵ Simon,⁴ Thomas,³ Thomas,² Thomas,¹) b. Jan. 14, 1843; m. Feb. 14, 1867, Amanda Keith, who was b. Jan. 19, 1849.

CHILDREN :

4144. I. EFFIE G. b. July 22, 1868 ; d. Sept. 25, 1869.
 4145. II. OSCAR BURTON, b. Mch. 29, 1870.
 4146. III. MABEL IRENE, b. July 20, 1876.
 4147. IV. BESSIE, b. Mch. 20, 1883.

2688. MARIETTA L. GLEASON,⁸ (Joseph,⁷ Bezaleel,⁶ Bezaleel,⁶ Simon,⁴ Thomas,⁸ Thomas,² Thomas,¹) b. Jan. 26, 1832 ; m. Jan. 1, 1852, George Strother, who was b. Oct. 5, 1825. He d. Dec. 17, 1895.

CHILDREN :

4148. I. CLARENCE BUCKINGHAM STROTHER, b. Sept. 5, 1854 ;
 m. Effie Gramman.
 4149. II. FLORENCE ADELINE STROTHER, b. Sept. 10, 1857 ;
 d. July 8, 1884.
 4150. III. HARRIET ANNA STROTHER, b. Aug. 10, 1860 ; m.
 John King ; d. Dec. 9, 1889.
 4151. IV. WILLIS GLEASON STROTHER, b. Feb. 3, 1863.
 4152. V. ERNEST STROTHER, b. Mch. 8, 1866 ; d. Oct. 24,
 1866.
 4153. VI. FREDERICK ORVILLE STROTHER, b. Mch. 27, 1870 ;
 m. Fanny Chapman.
 4154. VII. WALTER STROTHER, b. Nov. 9, 1875.

2689. CAPT. JULIUS ALONZO GLEASON,⁸ (Joseph,⁷ Bezaleel,⁶ Bezaleel,⁶ Simon,⁴ Thomas,⁸ Thomas,² Thomas,¹) b. June 9, 1834 ; m. Sept. 4, 1866, Margaret Clark, who was b. May 1, 1838, and d. Oct. 7, 1897. He d. Sept. 1, 1897. Capt. Gleason was in command of Co. H, 15th Ohio Vol. Infantry.

CHILDREN :

- +4155. I. WILLARD E., b. June 10, 1867.
 4156. II. WALTER, b. Aug. 6, 1870.
 4157. III. NORA MARIA, b. Feb. 2, 1881. (An adopted dau.)

2690. ANDREW J. GLEASON,⁸ (Joseph,⁷ Bezaleel,⁶ Bezaleel,⁶ Simon,⁴ Thomas,⁸ Thomas,² Thomas,¹) b. Nov. 27, 1836 ; m. Feb. 28, 1866, Dorothy Adeline Disbrow, who was b. Jan. 17, 1841 ; she d. Mch. 15, 1893. Mr. Gleason was Adjutant of the 15th Ohio Inf.

CHILDREN :

4158. I. MARIETTA ADELINE, b. Nov. 25, 1866; d. Apr. 30, 1893; unmarried.
4159. II. FANNY MEDORA, b. Feb. 9, 1868.
4160. III. PAULINE, b. Oct. 4, 1869; d. Oct. 8, 1870.
4161. IV. HARRIET EVELYN, b. Mch. 8, 1871; d. Mch. 21, 1872.
- +4162. V. LILLIAN MAY, b. Aug. 23, 1874.
4163. VI. STELLA VICTORIA, b. Mch. 3, 1876; d. Feb. 7, 1877.
4164. VII. NELLIE PEARL, b. Nov. 29, 1882.

2691. ABRAM BROWN GLEASON,⁸ (Joseph,⁷ Bezaleel,⁶ Bezaleel,⁵ Simon,⁴ Thomas,³ Thomas,² Thomas,¹) b. Apr. 10, 1840; m. Feb. 6, 1862, Lucretia Fox, who was b. July 16, 1842, and d. Apr. 1, 1867.

CHILDREN :

- +4165. I. LOFIUS EARL, b. Dec. 22, 1863; m. Hettie E. Noble.
4166. II. MITTIE ELVIRA, b. Oct. 26, 1865; m. Feb. 29, 1888, Wm. T. Chambers.

2692. FRANCIS JOB GLEASON,⁸ (Joseph,⁷ Bezaleel,⁶ Bezaleel,⁵ Simon,⁴ Thomas,³ Thomas,² Thomas,¹) b. May 31, 1842; m. May 24, 1866, Mary Elvira Slade, who was b. Feb. 1, 1841, and d. Jan. 26, 1892.

CHILDREN :

- +4167. I. HARRY M., b. Aug. 18, 1867; m. Maude W. Hester.
- +4168. II. BERTHA MARIA, b. Mch. 15, 1871.
4169. III. GRACE ELVIRA, b. Nov. 27, 1879.

2694. JULIA ANN GLEASON,⁸ (Joseph,⁷ Bezaleel,⁶ Bezaleel,⁵ Simon,⁴ Thomas,³ Thomas,² Thomas,¹) b. May 14, 1848; m. Sept. 9, 1874, Frederick Hall Carper, who was b. June 3, 1849.

CHILDREN :

4170. I. FLORENCE MAY CARPER, b. Sept. 8, 1875.
4171. II. GUY L. CARPER, b. Oct. 18, 1877.
4172. III. HARRIET MARIE CARPER, b. Aug. 3, 1880.

2695. ELLA ADELAIDE GLEASON,⁸ (Joseph,⁷ Bezaleel,⁶ Bezaleel,⁶ Simon,⁴ Thomas,⁶ Thomas,² Thomas,¹) b. May 22, 1851; m. Mch. 20, 1873, Daniel Taylor Carper, who was b. June 3, 1849. She d. Apr. 4, 1896.

CHILDREN :

4173. I. FREDERICK CARPER, b. Nov. 13, 1873; d. Aug. 10, 1874.

4174. II. JOSEPH GLEASON CARPER, b. July 26, 1878.

2697. JOHN BEZALEEL WARREN,⁸ (Phoebe N. Gleason,⁷ Bezaleel,⁶ Bezaleel,⁶ Simon,⁴ Thomas,⁶ Thomas,² Thomas,¹) b. Nov. 10, 1833; m. 1st, Lavinia Whitwright; m. 2nd, Dec. 10, 1868, Abbie R. Smith, who was b. May 9, 1843. She d. July 3, 1880. Mr. Warren was a soldier in the Civil War, enlisted in Co. H, 15th Ohio Vol. Inf.

CHILDREN : By 1st wife.

4175. I. CHARLES WARREN, b. June 18, 1853; m. Willella Willoughby.

By 2nd wife.

4176. II. DORA WARREN, b. June 19, 1874.

2715. MARY FRANCES GLEASON,⁸ (Roswell,⁷ Reuben,⁶ Aaron,⁶ Aaron,⁴ Thomas,⁸ Thomas,² Thomas,¹) b. in Dorchester, Mass., Mch. 12, 1825; m. 1848, William Vanderwort, Sr., one of the founders of Tonawanda, N. Y.

CHILDREN :

4177. I. WILLIAM VANDERWORT, b. Dorchester, Mch. 11, 1850; resides Dorchester.

4178. II. REBECCA VANDERWORT.

4179. III. ROSWELL G. VANDERWORT.

4180. IV. MARY F. VANDERWORT.

2717. EDWARD GLEASON,⁸ (Roswell,⁷ Reuben,⁶ Aaron,⁶ Aaron,⁴ Thomas,⁸ Thomas,² Thomas,¹) b. Dorchester, Vt., 1829. He m. Augusta M. Depew of Peekskill, N. Y.

CHILD :

4181. I. EDWARDINE AUGUSTA.

2718. SARELL GLEASON, JR.,⁸ (Sarell,⁷ Reuben,⁶ Aaron,⁵ Aaron,⁴ Thomas,³ Thomas,² Thomas,¹) b. in Dorchester, Mass.; m. ———.

CHILDREN :

- 4182. I. MARY ANN, m. Wm. Becker of Dorchester.
- 4183. II. SARAH B., m. John H. Hewitson of Dorchester.
- 4184. III. HELEN, m. Clarence A. Swan.

2720. EDWARD F. GLEASON,⁸ (Sarell,⁷ Reuben,⁶ Aaron,⁵ Aaron,⁴ Thomas,³ Thomas,² Thomas,¹) b. in Dorchester, Mass., m. Sept. 7, 1865, Sophronia Bassett Richmond of Taunton, Mass., a dau. of Salmon and Levina (Hatheway) Richmond.

CHILDREN :

- 4185. I. EDWARD FRANCIS, b. June 17, 1866; d. Aug. 22 1876.
- 4186. II. SARELL EVERETT, b. Jan. 24, 1881.
- 4187. III. FRED RICHMOND, b. Oct. 30, 1887.

Mr. Gleason, the father, was educated in the public schools of Dorchester. In May, 1861, he enlisted in Co. K, 11th Mass. Infantry, and joined the Army of the Potomac; he participated in the Battle of Bull Run, Chancellorsville and Fredericksburg, Wilderness, Gettysburg, and Williamsburg; was honorably discharged June 13, 1864. In 1871 he engaged in the sewing machine business, and in 1879 opened an undertaking establishment. He is a member of Norfolk Lodge, I. O. O. F.; Post 68, G. A. R.; member of Harvard Church.

2724. REUBEN GLEASON,⁸ (Sarell,⁷ Reuben,⁶ Aaron,⁵ Aaron,⁴ Thomas,³ Thomas,² Thomas,¹) b. Dorchester, Mass., Aug. 13, 1846; m. Apr. 20, 1871, Miss Adelia A. F. Hathaway of Westport, R. I. Mr. Gleason enlisted in Co. I, 42nd Mass. Vol. Infantry, mustered July 19, 1864, and was honorably discharged in Readville, Mass., Nov. 1864.

CHILDREN :

- 4188. I. BERTHA FOREST, b. Oct. 30, 1875.
- 4189. II. GEO. HATHAWAY, b. June 7, 1877.
- 4190. III. MABEL, b. Oct. 18, 1879.
- 4191. IV. REUBEN, JR., b. Nov. 14, 1883.

2726. CHARLES H. GLEASON,⁸ (Nathaniel,⁷ Nathaniel,⁶ Jonas,⁶ Aaron,⁴ Thomas,⁸ Thomas,² Thomas,¹) b. Palmyra, Mich., Mch. 6, 1842; m. Mch. 3, 1864, Mary P. Lewis.

CHILDREN :

- 4192. I. IDA M.
- 4193. II. MERRIT A.
- 4194. III. IVA T.
- 4195. IV. CHARLES H.

2729. MARY M. GLEASON,⁸ (Nathaniel,⁷ Nathaniel,⁶ Jonas,⁶ Aaron,⁴ Thomas,⁸ Thomas,² Thomas,¹) b. Aug. 1, 1848; m. May 18, 1864, Bennett C. Baker; she d. Feb. 22, 1876.

CHILDREN :

- 4196. I. BENNETT W. BAKER.
- 4197. II. ARTHUR J. BAKER.
- 4198. III. OSCAR C. BAKER.
- 4199. IV. ALVA N. BAKER.
- 4200. V. DORA E. BAKER.

2735. ELIZABETH EUNICE GLEASON,⁸ (John R.,⁷ Jonas,⁶ Jonas,⁶ Aaron,⁴ Thomas,⁸ Thomas,² Thomas,¹) b. Bainbridge, N. Y., Feb. 27, 1841; m. in Triangle, N. Y., Feb. 14, 1866, Dwight Morgan Lee, M. D., who d. in Oxford, Oct. 5, 1895.

CHILDREN :

- 4201. I. CHARLES DWIGHT LEE, b. Oxford, Nov. 12, 1867; m. in Germany, Oct. 15, 1896, Johanna Boyer; is a music teacher in Utica, N. Y.
- 4202. II. ZADA BARBER LEE, b. Jan. 17, 1873; music teacher in Albany, N. Y.
- 4203. III. WALTER CLARK LEE, b. Oct. 19, 1876; graduated from Yale in 1899; teacher in Stamford, Conn.

2737. CLARK HOUGH GLEASON,⁸ (John R.,⁷ Jonas,⁶ Jonas,⁶ Aaron,⁴ Thomas,⁸ Thomas,² Thomas,¹) b. in Pitcher, N. Y., Jan. 29, 1847; m. Aug. 1, 1905, Mary Louisa Robinson. They live in Grand Rapids, Mich.

CHILD:

4203a. I. CLARK HOUGH, JR., b. May 12, 1906.

2738. DR. ALBERT DEWITT GLEASON,⁸ (John R.,⁷ Jonas,⁶ Jonas,⁵ Aaron,⁴ Thomas,³ Thomas,² Thomas,¹) b. in Pitcher, N. Y., Feb. 7, 1850; m. in Odell, Ill., June 18, 1873, Harriet Lucinda Bemis. He attended Oxford Academy and graduated from Yale College in 1870, and later studied medicine at the University of Michigan. Was graduated in 1872 from Long Island College Hospital, and has since taken several post graduate courses in New York. He has been a physician and surgeon in Oxford, N. Y. since 1874. He is a member of the Chenango County (N. Y.) Medical Society, of which he was Secretary for a number of years, and in 1885 was elected President. Member of the State Medical Society, and was health officer for a number of years.

CHILD:

4204. I. JOHN ELWIN (M. D.) b. Oxford, N. Y., Oct. 16, 1878; m. in Detroit, Mich., Nov. 24, 1908, Eleanor Merrill Hovey. Dr. John Elwin Gleason is an eye and ear specialist and is located in Detroit, Mich.

2746. MARY CELESTIA GLEASON,⁸ (Moses W.,⁷ Jesse,⁶ Jonas,⁵ Aaron,⁴ Thomas,³ Thomas,² Thomas,¹) b. May 31, 1844; m. Apr. 25, 1867, Fred S. DuBois, who was b. Oct. 3, 1842.

CHILDREN:

4205. I. MARY EUNICE DUBOIS, b. Sept. 9, 1873; res. Rockford; m. Oct. 7, 1896, Frank M. Davis.

4206. II. JESSE LAVERNE DUBOIS, b. Mch. 15, 1878; d. July 10, 1880.

2747. HARRIET ELIZABETH GLEASON,⁸ (Moses W.,⁷ Jesse,⁶ Jonas,⁵ Aaron,⁴ Thomas,³ Thomas,² Thomas,¹) b. Dec. 13, 1845; m. 1862, James H. Potter, who was b. Jan. 29, 1842; they resided in Oakland, Cal.

CHILDREN:

4207. I. WILLIAM RUFUS POTTER, b. Nov. 27, 1867.

4208. II. FANNIE ELIZABETH POTTER, b. May 6, 1887.

2748. EUNICE ANN GLEASON,⁸ (Moses W.,⁷ Jesse,⁶ Jonas,⁶ Aaron,⁴ Thomas,⁸ Thomas,² Thomas,¹) b. Mch. 31, 1850; m. Job Alexander; they reside in Rockford, Ill.

CHILDREN :

4209. I. CORA ESTELLE ALEXANDER, b. Aug. 4, 1870.

4210. II. CLAIR GLEASON ALEXANDER, b. Mch. 27, 1875.

2759. JESSE RICHARDS GLEASON,⁸ (Jesse A.,⁷ Jesse,⁶ Jonas,⁶ Aaron,⁴ Thomas,⁸ Thomas,² Thomas,¹) b. Cherry Valley, Ill., Nov. 25, 1855; d. Bonner Springs, Kans., Feb. 23, 1898; m. in Kansas City, Mo., June 3, 1886, Julia Adeline Treadway, dau. of C. C. Treadway, who was b. in Collinsville, Ill., July 9, 1862.

CHILDREN : Born, Kansas City, Mo.

4211. I. HELEN, b. Apr. 5, 1887.

4212. II. JULIA, b. June 4, 1889.

4213. III. LOUISE, b. Feb. 7, 1895; d. in Colorado Springs, Col., May 3, 1896.

Jesse R. Gleason, the father, at one time owned a jewelry store at 919 Walnut street, in Kansas City, Mo., and was for a time employed by M. B. Wright, a jeweler. After selling his store he removed with his family to Colorado Springs.

2765. HEMAN GLEASON,⁸ (Joseph,⁷ Amasa,⁶ Henry,⁶ Aaron,⁴ Thomas,⁸ Thomas,² Thomas,¹) b. in Half Moon, Saratoga Co., N.Y., June 6, 1824; went to Michigan about 1847 or 1848; m. 1st, in Blissville, Mich., in 1848, Sarah Ogden, who with their two children d. within three years; he m. 2nd, Mch. 23, 1852, Mrs. Caroline Parks, who d. in 1865; he m. 3rd, Feb. 27, 1866, Phoebe Payne. In 1855, Mr. Gleason removed from Michigan to LaCrescent, Minn., where he was engaged in the hotel business, until 1871, when his building burned. He then removed to Yankton, Dak. and later (1873) to Helena, Mont., where he engaged in farming and stock raising.

CHILDREN : By 2nd marriage.

4214. I. WILLIAM E., b. in LaCrescent, Minn., Oct. 25, 1863.

By 3rd marriage.

4215. II. HUBERT E., b. in LaCrescent, Minn., July 9, 1869.

2766. AMASA GLEASON,⁸ (Joseph,⁷ Amasa,⁶ Henry,⁵ Aaron,⁴ Thomas,³ Thomas,² Thomas,¹) b. Sept. 15, 1825; m. Mch. 31, 1856, Harriet Spalding of LaCrescent, Minn. In 1848, Mr. Gleason, with his widowed mother, and her younger children, removed from New York state to Lenawee County, Michigan. In 1850, they removed to Fond du Lac County, Wis., and later to Minnesota, and settled near LaCrescent, Houston County, where he and his mother each pre-empted 160 acres of government land. Amasa later sold his farm, and removed to Pleasant Hill, Winona Co.

CHILDREN:

- +4216. I. JOSEPH WARNER, b. Jan. 10, 1857; m. Hattie Monk.
- 4217. II. MARY ANNE, b. Aug. 27, 1859; attended Normal School; is a teacher.
- +4218. III. ROLLIN FAYETTE, b. Jan. 19, 1862.
- +4219. IV. GEORGE WILLIAM, b. June 19, 1864.
- +4220. V. EDNAH JANE, b. June 16, 1867.

2767. ALBERT D. GLEASON,⁸ (Hiram,⁷ Amasa,⁶ Henry,⁵ Aaron,⁴ Thomas,³ Thomas,² Thomas,¹) b. Jan. 24, 1834; m. 1st, in Libertyville, Ill., Sept. 29, 1857, Eliza Sanborn, who was b. in Wisconsin, 1824, and d. Apr. 13, 1863; he m. 2nd, in Wauconda, Ill., Jan. 24, 1864, Eliza Matilda Colgrove, dau. of Hampton and Mary Colgrove, who was b. in East Georgia, Vt., Mch. 29, 1845; she d. Dec. 10, 1871; he m. 3rd, Oct. 1872, Mrs. Emily Orcelia (Tripp) Hawks, widow of Wm. Oliver Hawks, and dau. of Peleg and Sabra Olive (Randall) Tripp. She was b. in West Canada Creek, Warren Co., N.Y., Aug. 26, 1844. Peleg Tripp was the son of Nathaniel and Jane (Place) Tripp. Nathaniel's father was Peleg Tripp, and his grandfather, Caleb Tripp, who was b. in England. Albert D. Gleason d. July 6, 1991.

CHILDREN:

By 1st marriage.

- 4221. I. FRANK LYMAN, b. Libertyville, Ill., May 10, 1859; m. in Chicago, Sept. 17, 1892, Isabel Schmelzer Von Buchholtz, who was b. Oct. 1, 1874, in Fredericshaven, a small town on the north-east coast of Denmark. Mr. Gleason has been for many years employed in railroad service; lives in Argentine, Kansas.

By 2nd marriage ; born, Barrington, Ill.

4222. II. ALBERT HIRAM, b. June 18, 1874 ; is employed by the Postal Telegraph Co.
4223. III. FIDELIA VIOLA, b. Dec. 19, 1878 ; m. Feb. 11, 1908, Frederick C. Cady ; they reside in Chicago, 511 Flournay Street.
4224. IV. ARTHUR AARON, b. Nov. 14, 1883 ; is in the employ of the Central Hide & Leather Co., of Chicago.

Albert D. Gleason, the father, was a soldier in the Civil War, enlisted in Co. B, 12th Illinois Inf., and was with Sherman on his famous march to the sea, and also in the battles of Lookout Mountain, Mission Ridge, the Seven Days Fight at Atlanta, and the skirmish at Wilmington. Received an honorable discharge at Springfield, Ill.

In May, 1866, he removed to Barrington, Cook Co., Ill. He was a carpenter and from 1870 to 1876, in partnership with R. R. Mates, he built over 200 houses in Irving Park, near Chicago and vicinity. From 1879 to 1881 he was employed in erecting station buildings on the Union Pacific R. R., and was in charge of a force of 75 men, with headquarters at Cheyenne, Wyo. He was a member of the Masonic Fraternity, and of the Thos. H. Sweeney G. A. R. Post, No. 275. He and his wife were members of the Baptist Church.

Albert H. Gleason, the second son of this family, has been for a number of years, greatly interested in genealogical research and collected a large proportion of the records used in compiling the present volume.

2768. SARAH AMANDA GLEASON,⁸ (Hiram,⁷ Amasa,⁶ Henry,⁵ Aaron,⁴ Thomas,³ Thomas,² Thomas,¹) b. Owego, N. Y., Mch. 5, 1835 ; m. in Owego, July 6, 1851, Lyman B. Foote ; she d. July 24, 1908.

CHILDREN :

4225. I. JARED HIRAM FOOTE, b. Owego, N. Y., Mch. 27, 1852 ; m. Sept. 2, 1873, Alice Vermilya.
4226. II. JAMES LOWELL FOOTE, b. Nov. 23, 1855 ; m. Oct. 17, 1876, Susan Harding.

2769. EDGAR GLEASON,⁸ (Hiram,⁷ Amasa,⁶ Henry,⁵ Aaron,⁴ Thomas,³ Thomas,² Thomas,¹) b. May 27, 1836; m. July 4, 1860, Amelia V. Washburne. In 1851 he went from Owego, N. Y., to Libertyville, Ill., and in Nov., 1856, to Onalaska, Wisconsin. He worked for some years as carpenter and builder, and later as saw filer and millwright. He lived for a time in Louisiana, Mo., and in different places in Wisconsin. He was one of the organizers of the Aiken-Gleason Co., of La Crosse, Wis., incorporated in 1896 and engaged in the manufacture of photographic supplies. He is now President of this company.

CHILDREN :

4227. I. CARRIE, b. Cataract, Wis., Sept. 11, 1861; m. Aug. 8, 1880, W. S. Frame; res. Onalaska, Wis.
4228. II. EUGENE, b. in Onalaska, Wis., Nov., 24, 1875; m. Mch. 26, 1892, Lulu Aiken.

2770. HENRY GLEASON,⁸ (Hiram,⁷ Amasa,⁶ Henry,⁵ Aaron,⁴ Thomas,³ Thomas,² Thomas,¹) b. Feb. 3, 1838; m. Helen Pierce; res. in LaCrosse, Wis.

CHILD :

4229. I. BERTHA.

2771. IBSON S. GLEASON,⁸ (Hiram,⁷ Amasa,⁶ Henry,⁵ Aaron,⁴ Thomas,³ Thomas,² Thomas,¹) b. Owego, N. Y., Dec. 23, 1839; m. in Milwaukee, Wis., Jan. 17, 1867, Louise Foster, who d. Oct. 3, 1905; he d. Dec. 15, 1907.

CHILD :

4230. I. HARRY CLAUDE, b. Libertyville, Ill., Apr. 15, 1869; m. in Libertyville, Oct. 20, 1897, Elizabeth Mead.

Ibson Gleason, the father, was a soldier in the war of the Rebellion, enlisted Aug. 15, 1862, in Co. G, 96th Ill. Vol.; was detailed in Pioneer Corps, Apr. 7, 1863, and transferred to the First U. S. Vet. Engineers, Aug. 15, 1863, with which Co. he served until the close of the war, as Sergt. of Co. A.; was discharged in Nashville, Tenn., July 3, 1865.

He was a member, and Commander of the G. A. R. Post in Libertyville, and one of the Charter members of the Masonic

Lodge in that place. He also held various town and county offices. He was a builder and contractor, in partnership with his son Harry.

2772. CAROLINE AMELIA GLEASON,⁸ (Hiram,⁷ Amasa,⁶ Henry,⁵ Aaron,⁴ Thomas,³ Thomas,² Thomas,¹) b. in Owego, N. Y., July 23, 1841; m. in Wauconda, Ill., Mch. 7, 1860, Wallace W. Bulkley. They live on a farm near Libertyville, Ill.

CHILD:

+4231. I. MABEL AMELIA BULKLEY, b. June 23, 1873.

2773. FIDELIA GLEASON,⁸ (Hiram,⁷ Amasa,⁶ Henry,⁵ Aaron,⁴ Thomas,³ Thomas,² Thomas,¹) b. Mch. 11, 1843; m. in Pleasant Prairie, Wis., Dec. 31, 1862, Aaron Shupe. They settled first in Waukegan, Ill., but in 1865 removed to Kenosha, Wis., and in 1874 to Racine, Wis.

CHILDREN:

4232. I. WILLIAM A. SHUPE, b. Waukegan, Ill., Mch. 25, 1864; res. San Coulee, Mont.

4233. II. CHARLES LYMAN SHUPE, b. Kenosha, Wis., Dec. 17, 1866; d. Sept. 11, 1867.

4234. III. ESSIE ADELIA SHUPE, b. Kenosha, Wis., Oct. 27, 1868; d. Jan. 3, 1870.

4235. IV. CLARENCE EDWARD SHUPE, b. Kenosha, Wis. Apr. 13, 1871; m. July 1, 1896, Lillian Rindfliesh; res. in Racine, Wis.

4236. V. EDNA ADELIA SHUPE, b. Racine, Wis., June 19, 1876; d. of quick consumption, May 19, 1896.

2774. JOHN GLEASON,⁸ (Hiram,⁷ Amasa,⁶ Henry,⁵ Aaron,⁴ Thomas,³ Thomas,² Thomas,¹) b. Owego, N. Y., July 23, 1845; m. in Libertyville, Ill., Jan. 25, 1867, Helen F. Myrick.

CHILDREN:

4237. I. FRED O., b. Libertyville, Feb. 22, 1868; d. Ida Grove, Ia., Oct. 7, 1881.

4238. II. ESTELLA M., b. May 17, 1869; m. in Ida Grove, Ia., June 21, 1893, Fred Brasted.

4239. III. LEONARD, b. Dec. 18, 1870; m. in Souix City, Ia., July 3, 1894, Mary Low.

4240. IV. LILLIAN G., b. Dec. 17, 1872.
 4241. V. MINNIE, b. June 1, 1875; m. in Rockefeller, Ill.,
 Mch. 4, 1896, Lewis Litchfield.
 4242. VI. CHARLES W., b. in Ida Grove, Ia., May 23, 1877;
 d. Oct. 20, 1894.
 4243. VII. BELLE B., b. Sept. 25, 1879. } twins.
 4244. VIII. BERT, b. Sept. 25, 1879. }
 4245. IX. RUBY A., b. Jan. 25, 1885.
 4246. X. FLORENCE A., b. Aug. 24, 1888.

John Gleason the father, enlisted Jan. 4, 1864, in Co. I, 17th Ill. Cav., and served as Bugler. Was with Pickett's command on the Raid in Missouri in the fall of 1864.

In 1880 he purchased a farm near Ida Grove, Ida Co., Ia., but a few years later removed to Rockefeller, and in 1898 they returned to Libertyville, Ill.

2775. GEORGE ROSS GLEASON,⁵ (Erastus,⁷ Amasa,⁶ Henry,⁵ Aaron,⁴ Thomas,⁵ Thomas,³ Thomas,¹) b. Ballston Springs, N.Y., Feb. 17, 1829; removed with his parents to Lake Co., Ill.; m. in Fremont Center, Ill., Sept. 2, 1856, by the Rev. Samuel Hurlburt, to Delilah Limebeck. He d. of consumption, Oct. 10, 1883.

CHILDREN:

4247. I. DOUGLAS, b. May 24, 1861; d. May 6, 1882.
 †4248. II. LILY LINCOLN, b. Sept. 21, 1864.
 4249. III. HARRY IRVINE, b. Feb. 6, 1867; d. Jan. 25, 1882.
 †4250. IV. KATE LEORA, b. Feb. 12, 1870.

In 1860, Mr. and Mrs. Gleason removed from Illinois to Kirksville, Mo. In January, 1862, Mr. Gleason enlisted in the State Militia as drummer and was later elected 2nd Lieutenant of the Company. The following winter he enlisted in the Provincial Militia, and was appointed to serve as Adjutant and Drill Master. The company was disbanded, and in March, 1864, he again enlisted in the 12th Mo. Vol. Cav., and was in active service until the close of the war, and was commissioned 1st Lieutenant of Co. F., 12th Regt.

During the Civil War, there were troublous times even in northern Missouri, and long afterward Mrs. Gleason would relate

how, when her house was searched by Confederate soldiers, she saved a large Union flag by concealing it under her hoop-skirt.

Mr. Gleason was with Gen. Connor on his expedition to the northwest, this command being the first white men to enter the Black Hills. They numbered 5000 men and started on June 6, 1865.

The notes prepared by Mr. Albert H. Gleason of Chicago, contain the following account of this expedition :

"The command divided on the march with 60 days rations, and were to meet at Fort Laramie, Wyo. George Gleason served under Col. Brown, former Lieut.-Col. of the 12th Mo. Gen. Connor finally succeeded in reaching Ft. Laramie, but on the march early in September they lost 500 head of cattle and mules, dying from exposure to sleet, snow and rain. George's part of the expedition got lost, wandering all through the Black Hills, meeting plenty of Indians, and quite a number of men were shot. At one time George's horse was shot from under him. They were 18 days without rations, and nearly starved, the Indians following around on all sides, and when one of the mules or horses died of exhaustion, the men fought like wolves to get a share of the carcass, so great was their hunger. Gen. Connor sent an expedition after them, and they arrived at Laramie, Sept. 18th, where they remained until rested up, then went to Cottonwood Springs, Denver, and afterwards to Julesburg. They marched to Ft. Kearney in the middle of the winter, and suffered great hardships from the extreme cold. The camp in the morning looked like a graveyard, the men all sleeping out of doors, and covered with snow. George was mustered out at Ft. Leavenworth, Apr. 16, 1866."

At the close of the war Mr. Gleason removed to St. Joseph, Mich., and later to Beloit, Wis., where he was employed in the James Gray Planing Mill, and later as Superintendent of the Frank Davis Paper Barrel Factory. He had a thorough knowledge of machinery, and invented several appliances, among which was an automatic can sealer, by the use of which three men could fill and solder 10,000 cans per day.

He was a prominent member and official of the Good Templars and also of the Sons of Temperance.

2776. CHRISTOPHER C. GLEASON,⁶ (Erastus,⁷ Amasa,⁶ Henry,⁶ Aaron,⁴ Thomas,⁶ Thomas,² Thomas,¹) b. Mch. 30, 1831; m. in Cambridge, N. Y., Dec. 10, 1850, Sarah Matilda McGuire, who was b. in Waterford, Saratoga Co., N. Y., Sept. 23, 1832. They removed to Illinois about 1854, and to California in 1869. In 1870 they settled in Marysville Township, Yuba Co., Cal.

CHILDREN :

4251. I. ALICE I., b. Easton, N. Y., Mch. 15, 1852; m. May 5, 1869, J. K. Kelly.
4252. II. WILLIAM EMMOTT, b. Saratoga Springs, N. Y., Nov. 10, 1853; m. Nov. 10, 1878, Phœbe Cartwright.
4253. III. ISABELL, b. Fremont, Ill., Sept. 14, 1856; m. Oct. 14, 1874, C. W. Cartmell.
4254. IV. ELMER PERCY, b. Marysville, Cal., Jan. 18, 1875.

2777. CHARLES GLEASON,⁶ (Erastus,⁷ Amasa,⁶ Henry,⁶ Aaron,⁴ Thomas,⁶ Thomas,² Thomas,¹) b. Feb. 17, 1833; m. in Diamond Lake, Ill., Nov. 2, 1856, Emily Whitney; was a carpenter; enlisted in the Civil War, Feb. 28, 1864, in the 64th Illinois Volunteers; d. of typhoid fever in Atlanta, Ga., July 27, 1864.

CHILDREN : Born in Diamond Lake, Ill.

- +4255. I. ELIZABETH, b. Feb. 6, 1858.
- +4256. II. LORA, b. July 22, 1860.
4257. III. ADELBERT, b. Aug. 1, 1862; d. Oct. 29, 1862.

2778. ERASTUS GLEASON,⁶ (Erastus,⁷ Amasa,⁶ Henry,⁶ Aaron,⁴ Thomas,⁶ Thomas,² Thomas,¹) b. Aug. 18, 1834; d. of consumption in 1891.

CHILDREN :

4258. I. HARRIET.
4259. II. ALONZO.

2779. JOSEPH H. GLEASON,⁶ (Erastus,⁷ Amasa,⁶ Henry,⁶ Aaron,⁴ Thomas,⁶ Thomas,² Thomas,¹) b. in Saratoga Co., N. Y., Sept. 5, 1837; removed to Illinois when a young man. He m. in Cambridge, Sept. 1, 1859, Sarah Jane Maxwell. He is a farmer residing in Central City, Nebraska.

CHILDREN :

4260. I. WILLIAM ERASTUS, b. Henry Co., Ill., Nov. 16, 1860.
 4261. II. ETTA, b. Warren Co., Ia., Dec. 4, 1871 ; m. Lewis S. Dye.
 4262. III. JAMES B., b. Page Co., Ia. Nov. 4, 1877.

2780. WILLIAM JAMES GLEASON,⁸ (Erastus,⁷ Amasa,⁶ Henry,⁵ Aaron,⁴ Thomas,³ Thomas,² Thomas,¹) b. Dec. 28, 1839; m. at the residence of Albert D. Gleason, Barrington, Ill., Sept. 13, 1868, Mary J. Brown. He d. Feb. 12, 1894. He was a tinner, and worked continuously at his trade. At the time of his death he was in the employ of the Hercules Ice and Machine Works in Aurora, Ill.

CHILDREN :

- +4263. I. GEORGE J., b. Crystal Lake, Ill., June 13, 1869.
 4264. II. LOUIS EDWARD, b. Delhi, Ia., July 23, 1871 ; m. in Aurora, May 28, 1895, Kate Staddle ; he is a painter.
 4265. III. CLAUDIA DEETTE, b. Winona, Minn., Aug. 17, 1873 ; m. June 2, 1897, W. H. Millard of Genoa, DeKalb Co., Ill., where they are now living on a farm.
 4266. IV. BETSY IRENE, b. Chicago, Ill., July 3, 1877 ; d. Jan. 27, 1879.
 4267. V. JOSEPH, b. Chicago, Aug. 25, 1879 ; d. Feb. 22, 1880.
 4268. VI. MARY BELLE, b. Chicago, Aug. 25, 1879 ; lives Aurora, Ill.
 4269. VII. GRACE FLETCHER, b. Chicago, Aug. 15, 1881 ; lives Aurora, Ill.
 4270. VIII. WILLIAM JAMES, b. Oregon, Ill., May 10, 1885 ; lives Aurora, Ill.
 4271. IX. ARCHIE (ERASTUS), b. Genesee, Ill., Oct. 6, 1886 ; lives Aurora, Ill.

2782. LAURIENT A. GLEASON,⁸ (Erastus,⁷ Amasa,⁶ Henry,⁵ Aaron,⁴ Thomas,³ Thomas,² Thomas,¹) b. Oct. 23, 1844 ; m. A. M. Castle, and resides in Oregon, Ill.

CHILDREN :

4272. I. EDITH M. CASTLE, b. Wauconda, Ill., June 14, 1868 ; m. ———.

4273. II. ERWIN M. CASTLE, b. Beloit, Wis., Jan. 18, 1872.
 4274. III. LEROY B. CASTLE, b. Beloit, Wis., Mch. 2, 1876.
 4275. IV. LIZZETTE L. CASTLE, b. Chicago, June 4, 1878.

2783. ARCHIBALD GLEASON,⁸ (Erastus,⁷ Amasa,⁶ Henry,⁵ Aaron,⁴ Thomas,³ Thomas,² Thomas,¹) b. Nov. 23, 1846; d. of consumption in Oregon, Ill., in 1887. His widow m. 2nd, Andrew Baker.

CHILDREN :

4276. I. LAMONT, b. 1879.
 4277. II. CHARLES, b. 1881.
 4278. III. VERNICE, b. 1886.

2786. MINER TUTTLE GLEASON,⁸ (Robert,⁷ Amasa,⁶ Henry,⁵ Aaron,⁴ Thomas,³ Thomas,² Thomas,¹) b. July 3, 1830; m. in Monticello, Wis., Sept. 16, 1855, Ellen F. Corey. He d. in Broadhead, Wis., Aug. 13, 1866. His widow m. 2nd, Mr. M. Beck of Cedar Rapids, Iowa.

CHILDREN :

- +4279. I. CHARLES FREMONT, b. Aug. 22, 1856.
 4280. II. FRED R., b. Mch. 14, 1857; d. Feb. 14, 1860.
 4281. III. HATTIE C., b. June 24, 1860; d. July 25, 1862.
 +4282. IV. NETTIE J., b. Aug. 3, 1862; m. A. L. Towne.
 4283. V. WILLIAM, b. Sept. 3, 1864; d. Oct. 28, 1865.

2787. CYRUS S. GLEASON,⁸ (Robert,⁷ Amasa,⁶ Henry,⁵ Aaron,⁴ Thomas,³ Thomas,² Thomas,¹) b. Dec. 23, 1831; m. in Santa Rosa, Cal., Jan. 15, 1879, Phoebe Titus. He is a farmer residing in Kiowa, Kansas.

CHILD :

4284. I. ALICE, b. Apr. 27, 1881.

2788. WILLIAM JOHNSON GLEASON,⁸ (Robert,⁷ Amasa,⁶ Henry,⁵ Aaron,⁴ Thomas,³ Thomas,² Thomas,¹) b. Nov. 18, 1833; m. May 6, 1866, Annie L. Tibbits of Magnolia, Wis.

CHILDREN :

- +4285. I. JENNIE, b. Monroe, Wis., Feb. 24, 1867.

4286. II. TERESA, b. Portage City, Wis., Aug. 14, 1871.

4287. III. MARY, b. Poynette, Wis., June 13, 1878.

2790. SARAH SUSANNA GLEASON,⁸ (Robert,⁷ Amasa,⁶ Henry,⁵ Aaron,⁴ Thomas,³ Thomas,² Thomas,¹) b. Nov. 16, 1837; m. Sept. 9, 1855, Eugene Warren. Mr. Warren is engaged in the flour milling business in Albany, Wis.

CHILDREN: All born in Albany, Wis.

4288. I. MARY ELIZABETH WARREN, b. June 26, 1856.

+4289. II. NELLIE L. WARREN, b. Aug. 14, 1859.

4290. III. WILLIAM G. WARREN, b. Nov. 28, 1864. d. Oct. 16, 1867.

+4291. IV. GRACE WARREN, b. Sept. 9, 1868.

4292. V. CHARLEY C. WARREN, b. May 12, 1872; d. of consumption at Las Vegas, N.M., Feb. 13, 1894; was a Ry. Mail Clerk.

2792. EMILY ELMINA GLEASON,⁸ (Robert,⁷ Amasa,⁶ Henry,⁵ Aaron,⁴ Thomas,³ Thomas,² Thomas,¹) b. June 9, 1841; m. in Evansville, Wis., Aug. 24, 1865, John A. Broughton.

CHILDREN:

4293. I. LILLIAN A. BROUGHTON, b. Oct. 2, 1866; m. Apr., 1886, Chas. T. Banks.

4294. II. MORTIMER C. BROUGHTON, b. Aug. 25, 1868; m. June 10, 1897, Belle Tyrriver.

4295. III. EDSON J. BROUGHTON, b. Jan. 23, 1871.

4296. IV. ALFRED BROUGHTON, b. Jan. 23, 1871; d. Feb. 15, 1871.

4297. V. HERBERT C. BROUGHTON, b. May 3, 1877.

2795. MARY GLEASON,⁸ (Emmett,⁷ Amasa,⁶ Henry,⁵ Aaron,⁴ Thomas,³ Thomas,² Thomas,¹) b. Nov. 7, 1835; m. in Libertyville, Ill., Aug. 14, 1859, William Harris. Residence, Grand Rapids, Mich.

CHILDREN: Born in Half Day, Ill.

4298. I. MARY ELLEN HARRIS, b. June 7, 1860; d. May 12, 1876, of spinal meningitis.

4299. II. IDA JANE HARRIS, b. Oct. 25, 1862; m. in Grand Rapids, Mich., Aug. 25, 1886, Chas. Thompson.

4300. III. LYDIA HARRIS, b. Oct. 14, 1864.

2796. MARCUS S. GLEASON,⁸ (Emmett,⁷ Amasa,⁶ Henry,⁵ Aaron,⁴ Thomas,³ Thomas,² Thomas,¹) b. Nov. 4, 1837; m. 1st, Anna Thrasher, who was b. in Annsville, N. Y., Nov. 17, 1842; d. in Half Day, Ill. He m. 2nd, in Lake Geneva, Wis., Aug. 17, 1887, Mrs. Mary Ann Hill, who was b. in Albany, N. Y., Nov. 26, 1836. He is a carpenter, millwright and bridge builder.

CHILDREN: All by 1st marriage

4301. I. ALLEN L., b. Half Day, Ill., June 21, 1860.

4302. II. FRED M., b. Rontoul, Champaign Co., Ill., Sept. 16, 1863.

4303. III. CLARIBELLE, b. in Half Day, Ill., Oct. 26, 1867.

4304. IV. EDITH L., b. Half Day, Ill., July 26, 1876.

2797. ENOS GLEASON,⁸ (Emmett,⁷ Amasa,⁶ Henry,⁵ Aaron,⁴ Thomas,³ Thomas,² Thomas,¹) b. Oct. 21, 1839; m. in Vernon, Ill., Dec. 12, 1867, Ann Shapter, who was b. in England, and came to the United States in 1851. He is a carpenter; res. Half Day, Ill.

CHILDREN:

4305. I. NETTIE, b. Nov. 7, 1868.

4306. II. MATTIE, b. May 23, 1870.

4307. III. ADDIE, b. June 9, 1875.

4308. IV. VINA, b. Apr. 20, 1877.

4309. V. EMMETT, b. Mch. 23, 1879.

4310. VI. EDDIE, b. Apr. 23, 1881.

4311. VII. WILLIAM, b. Jan. 15, 1886.

2798. ROBERT GLEASON,⁸ (Emmett,⁷ Amasa,⁶ Henry,⁵ Aaron,⁴ Thomas,³ Thomas,² Thomas,¹) b. Oct. 12, 1841; m. in Libertyville, Ill., June 14, 1864, Augusta Smith. He was killed by an accident in a saw mill in Stillwater, Minn., June 7, 1887.

CHILDREN:

†4312. I. MINNIE EDITH, b. July 19, 1865.

†4313. II. LUCY DEETTE, b. Sept. 2, 1867.

- †4314. III. MARY AUGUSTA, b. Dec. 9, 1869.
 4315. IV. ROY, b. Mch. 31, 1871; d. Sept. 16, 1871.
 4316. V. GUY, b. Oct. 13, 1872; d. Mch. 1, 1874.
 4317. VI. MAUD IDA, b. Aug. 15, 1877.

Robert Gleason was an inventor of considerable note, and patented several successful inventions. The first one was a Reverse Action Oar. Later he invented a number of appliances for use in saw mills, the best known of which is the endless chain used for hauling logs from the pond or log yard, up into the saw mill.

2800. AMELIA GLEASON,⁶ (Emmett,⁷ Amasa,⁶ Henry,⁶ Aaron,⁴ Thomas,⁶ Thomas,² Thomas,¹) b. Sept. 17, 1845; m. in Waukegan, Ill., July 28, 1864, John Zimmer. He d. in Eureka Springs, Ark., Dec. 31, 1890.

CHILDREN:

4318. I. WILL ARTHUR ZIMMER, b. Apr. 20, 1867.
 4319. II. ROSAMOND MARY ZIMMER, b. June 7, 1877.
 4320. III. FRANK LEONARD ZIMMER, b. Jan. 25, 1882; d. May, 1882.
 4321. IV. IVA BOND ZIMMER, b. Mch. 9, 1883.

2801. HIRAM GLEASON,⁸ (Emmett,⁷ Amasa,⁶ Henry,⁶ Aaron,⁴ Thomas,⁸ Thomas,² Thomas,¹) b. Jan. 17, 1847; m. Nov., 1882, Joda Churchill. He is a saw filer and resides at Stillwater, Minn.

CHILD:

4322. I. HELEN, b. in Half Day, Ill., July 26, 1892.

2804. IDA GLEASON,⁸ (Emmett,⁷ Amasa,⁶ Henry,⁶ Aaron,⁴ Thomas,⁸ Thomas,² Thomas,¹) b. Aug. 31, 1855; m. in Manistee, Mich. June 13, 1881, Frederick Field. They res. at 320 Sixth Street, Manistee, Mich.

CHILDREN: All born in Manistee, Mich.

4323. I. WILLIAM A. FIELD, b. Dec. 7, 1882.
 4324. II. LYMAN FIELD, b. June 12, 1884.
 4325. III. FREDERICK FIELD, b. May 22, 1886.
 4326. IV. IDA ROSAMOND FIELD, b. Dec. 6, 1887.
 4327. V. HIRAM E. FIELD, b. Dec. 3, 1893.

2806. PHOEBE DYKEMAN,⁶ (Mary Eliza Gleason,⁷ Amasa,⁶ Henry,⁶ Aaron,⁴ Thomas,⁶ Thomas,² Thomas,¹) b. Oct. 7, 1833; m. Nov. 16, 1853, Horton Hall.

CHILD:

4328. I. ELLA HALL, m. Mr. Bissell.

2809. JAMES H. GLEASON,⁸ (Henry,⁷ David,⁶ Henry,⁶ Aaron,⁴ Thomas,⁶ Thomas,² Thomas,¹) b. in Luzerne, N. Y., Mch. 3, 1824; m. Dec. 8, 1853, Sarah Sanderson, of Canton, N. Y., and settled on a farm in Pierrepont, N. Y. Later he sold his farm and bought a saw mill, and cheese box factory, in which business he was engaged when he d. Dec. 26, 1878. He was a member of the M. E. Church in Pierrepont; his wife was a member of the Presbyterian Church in Canton, N. Y.

CHILDREN:

+4329. I. HENRY LANSING, b. July 22, 1856; m. Jennie McCrady.

+4330. II. KATIE F., b. Aug. 10, 1860; m. Wm. Fifield.

4331. III. LUCY J., b. Nov. 24, 1862; d. May 29, 1871.

4332. IV. JULIA A., b. Oct. 24, 1865.

+4333. V. ELMA E., b. July 16, 1868; m. DeArchie Mott.

2810. TRUMAN W. GLEASON,⁸ (Henry,⁷ David,⁶ Henry,⁶ Aaron,⁴ Thomas,⁶ Thomas,² Thomas,¹) b. in Luzerne, N. Y., Oct. 16, 1825; settled in Potsdam, N. Y. He was a machinist; m. Oct. 14, 1856, Emeline E. Clark of Madrid, N. Y. He d. July 7, 1878; she d. 1876. He and his wife were members of the M. E. Church in Potsdam, N. Y.

CHILD:

4334. I. CHARLES T., d. Nov., 1871.

2813. CHARLES W. GLEASON,⁸ (Henry,⁷ David,⁶ Henry,⁶ Aaron,⁴ Thomas,⁶ Thomas,² Thomas,¹) b. in Luzerne, N. Y., Aug. 24, 1830; m. May 3, 1854, Mary Butterfield, of Canton, N. Y. They settled in Pierrepont, N. Y.

CHILDREN:

4335. I. LELIA A., b. prob. July 9, 1856.

4336. II. NELLIE N., b. Dec. 28, 1857; d. in Canton, N. Y., Feb. 20, 1897.

4337. III. HARLAN L., b. Feb. 2, 1861; d. Aug. 15, 1863.

4338. IV. HEETIE M., b. Feb. 19, 1863.

Charles W. Gleason enlisted in the army July 27, 1863, in the 14th New York Artillery. After about one year's service he was taken ill, and died on board the transport, near Alexandria, Va., July 23, 1864; was buried in the Soldier's Cemetery in Alexandria, Va.

2815. JANETTE GLEASON,⁸ (Henry,⁷ David,⁶ Henry,⁵ Aaron,⁴ Thomas,³ Thomas,² Thomas,¹) b. in Ticonderoga, N. Y., July 16, 1836; m. Jan. 1, 1864, George Hosley, a farmer of Canton, N. Y., who was b. in Springfield, Mass., May 6, 1820, and d. May 16, 1900.

CHILDREN:

+4339. I. FRED G. HOSLEY, b. Mch. 6, 1865; m. Mabel Loop.

4340. II. ELMER HOSLEY, b. May 13, 1874; a druggist in Hudson, N. Y.

2816. HENRY GLEASON, JR.,⁸ (Henry,⁷ David,⁶ Henry,⁵ Aaron,⁴ Thomas,³ Thomas,² Thomas,¹) b. Ticonderoga, N. Y., Sept. 27, 1838. He enlisted in Ogdensburg, N. Y., Oct. 22, 1861, in the 60th Regt. N. Y. Vol. and served as bugler; was discharged in Alexandria, Va., July 17, 1865; m. Nov. 15, 1864, Alice Olmstead, of Parishville, N. Y., and settled on a farm near Pierrepont, N. Y. He served as town assessor for several years.

CHILD:

+4341. I. GEORGE W., b. May 11, 1866; m. Jenner Cramer.

2818. S. ELIZABETH GLEASON,⁸ (Henry,⁷ David,⁶ Henry,⁵ Aaron,⁴ Thomas,³ Thomas,² Thomas,¹) b. Pierrepont, N. Y., Sept. 13, 1845; m. Oct. 11, 1865, Edwin Harris. He is a veteran of the Civil War, and member of the G. A. R.

CHILDREN:

4342. I. CHILD, b. May, 1872; d. in infancy.

4343. II. MABEL HARRIS, b. Nov. 21, 1864; m. Dec. 25, 1895, Henry Baker of Canton, N. Y.

2820 RUSSELL T. GLEASON,⁸ (Ira,⁷ David,⁶ Henry,⁵ Aaron,⁴ Thomas,³ Thomas,² Thomas,¹) b. Aug. 21, 1830; m. Mch. 18, 1858, Lorinda Rist, who was b. May 8, 1839. They settled first in Johnsburg, N. Y., but in the fall of 1867 removed to Brookline, Vt., where he d. in the fall of 1876.

After his death his widow married, 2nd, David Hitchcock.

CHILDREN:

- 4344. I. MIRANDA L., b. May 8, 1861; d. Jan. 9, 1865.
- +4345. II. ELMER E., b. July 6, 1863; m. Celestin R. Currier.
- 4346. III. ANGIE B., b. Brookline, Vt., July 10, 1870; m. Nov. 28, 1889, Arthur C. Wellman.
- 4347. IV. ERNEST WARREN, b. Brookline, Vt., Mch. 22, 1875; m. Mch. 3, 1897, Alice E. Ingalls.
- 4348. V. FREEMAN R., b. Brookline, Vt., Feb. 19, 1877; d. Jan. 21, 1880.

2824. ALBERT H. GLEASON,⁸ (Thomas,⁷ David,⁶ Henry,⁵ Aaron,⁴ Thomas,³ Thomas,² Thomas,¹) b. Luzerne, N. Y., Feb. 12, 1837; m. in Glenn Falls, N. Y., Nov. 26, 1868, Sarah Velie, who was b. in Glen Falls, and d. June 16, 1876.

CHILDREN:

- 4349. I. HARRY, d. young
- 4350. II. MINNIE, b. Dec. 17, 1871; m. Sept. 8, 1891, Chauncey Record, of Saratoga Springs, N. Y.
- 4351. III. THOMAS I., b. May 20, 1873; unmarried; res. N. Y. City.
- 4352. IV. FRANK, b. Feb. 16, 1875; m. Luella Knowlton, of Creek Center, N. Y.
- 4353. V. BENJAMIN, b. June 4, 1876; unmarried; soldier in Phillipines.

2825. LAURA GLEASON,⁸ (Thomas,⁷ David,⁶ Henry,⁵ Aaron,⁴ Thomas,³ Thomas,² Thomas,¹) b. Luzerne, N. Y., July 14, 1843; m. Sept. 7, 1881, Malcolm McGregor, who was b. Gloversville, N. Y., and d. in Gloversville, May 6, 1886.

CHILD:

- 4354. I. C. MALCOLM MCGREGOR, b. Oct. 23, 1882.

2826. MARGARET GLEASON,⁸ (Harvey,⁷ David,⁶ Henry,⁵ Aaron,⁴ Thomas,³ Thomas,² Thomas,¹) b. Queensbury, N. Y., May 19, 1853; m. 1st, 1877, James Gordon Howe, who d. in 1881; m. 2nd, in 1886, Jason W. Martin, of Kootenai Co., Idaho.

CHILD: By 1st marriage.

4355. I. GORDON HOWE. (He is known as Gordon Martin, having taken his stepfather's name.)

2827. SCOTT GLEASON,⁸ (Harvey,⁷ David,⁶ Henry,⁵ Aaron,⁴ Thomas,³ Thomas,² Thomas,¹) b. Queensbury, N. Y., June 10, 1855; m. in Queensbury May 14, 1879, Ada Belle Mead, dau. of John Mead, who was b. in Queensbury.

CHILDREN:

- 4356. I. RAYMOND H., b. Feb. 11, 1880.
- 4357. II. GRACE B., b. May 9, 1881.
- 4358. III. LEROY, b. Oct. 30, 1882.
- 4359. IV. GEORGE, b. Feb. 25, 1884.
- 4360. V. MAURICE, b. Aug. 13, 1887.
- 4361. VI. HARRY, b. July 9, 1890.
- 4362. VII. HOWARD, b. July 3, 1893.
- 4363. VIII. CLIFFORD R., b. Aug. 17, 1898.

2828. ELLA C. GLEASON,⁸ (Freeman,⁷ David,⁶ Henry,⁵ Aaron,⁴ Thomas,³ Thomas,² Thomas,¹) b. Aug. 26, 1861; m. May 30, 1882, Samuel, son of James and Jane (Weaver) Hovey, who was b. in Luzerne, N. Y., 1858.

CHILDREN: All born in Luzerne, N. Y.

- 4364. I. CORA E. HOVEY.
- 4365. II. EDWIN S. HOVEY.
- 4366. III. NETTIE M. HOVEY.
- 4367. IV. PAUL F. HOVEY.
- 4368. V. LAURA J. HOVEY.
- 4369. VI. RUTH HOVEY.
- 4370. VII. JAMES K. HOVEY.
- 4371. VIII. MARION HOVEY.
- 4372. IX. GLEASON HOVEY.

2831. EZRA CLARK GLEASON,⁸ (Ezra,⁷ David,⁶ Henry,⁵ Aaron,⁴ Thomas,³ Thomas,² Thomas,¹) b. Thurston, N. Y., Mch. 31, 1862; m. 1st, North Urbana, N. Y., Oct. 14, 1884, Ida Louise Loveridge, who was b. in Cuba, N. Y., and d. Hammondsport, N. Y., Jan. 1, 1896; he m. 2nd, in Springwater, N. Y., Dec. 31, 1888, Estella Robinson, who was b. in Springwater, N. Y.

CHILDREN: All by 2nd marriage; born in No. Urbana, N. Y.

- 4373. I. CARL ROBINSON, b. Oct. 13, 1889.
- 4374. II. EDMOND R. b. Apr. 7, 1892.
- 4375. III. MILDRED VALENTINA, b. Feb. 14, 1895.
- 4376. IV. HERBERT WILEY, b. Apr. 21, 1897.

2832. EBER FISK GLEASON,⁸ (Ezra,⁷ David,⁶ Henry,⁵ Aaron,⁴ Thomas,³ Thomas,² Thomas,¹) b. Thurston, N. Y., Mch. 17, 1864; m. Mch. 8, 1885, Mary Alice Knapp.

CHILDREN: Born in No. Urbana, N. Y.

- 4377. I. ARTHUR, b. Dec. 26, 1900.
- 4378. II. ERNEST DOLSON, b. Mch. 7, 1902.

2834. KATHERINE ELLIS GLEASON,⁸ (Ezra,⁷ David,⁶ Henry,⁵ Aaron,⁴ Thomas,³ Thomas,² Thomas,¹) b. in Watkins, Aug. 3, 1877; m. Dec. 25, 1898, Francis P. Bailey.

CHILD:

- 4379. I. HAROLD GLEASON BAILEY, b. Jan. 2, 1900.

2836. ORRIN GLEASON,⁸ (David,⁷ David,⁶ Henry,⁵ Aaron,⁴ Thomas,³ Thomas,² Thomas,¹) b. in Thurston, Aug. 23, 1865; m. in Painted Post, N. Y., Nov. 16, 1893, Lulu, dau. of Daniel Schuyler, who was b. in Hornby, Steuben Co., N. Y., Apr. 11, 1871.

CHILDREN:

- 4380. I. EARL H., b. Feb. 10, 1895.
- 4381. II. LEON S., b. Nov. 12, 1898.

2872. CHARLES TUBBS,⁸ (Anna Gleason,⁷ Paul,⁶ Abner,⁵ Joseph,⁴ Thomas,³ Thomas,² Thomas,¹) b. July 11, 1843; m. Oct. 22, 1879, Sylvia Bacon.

CHILD:

4382. I. WARREN TUBBS, b. June 29, 1882; was graduated from Cornell University in 1904, and from the Buffalo Law School in 1907; was admitted to practice in the Courts of the State of New York in June, 1907, and is now (1909) located for the practice of his profession at 210 Pearl Street, Buffalo, N. Y.

Charles Tubbs, the father, was graduated in 1862 from Alfred University, and in 1864 from Union College, Schenectady, N. Y. He then entered the Law School of Michigan University, where he took a two years' course, graduating in March, 1867, with the degree of L.L.B. In 1869 and 1870 he was transcribing clerk in the House of Representatives in Harrisburg. In 1880, he was elected to the House of Representatives, and was for four years a member of that body, and served on various committees. He was also appointed by the Governor, a member of the Commission on Prisons; as the results of the examinations, studies and reports of this commission, the Harrisburg State Reformatory was established. From 1892 to 1896 inclusive, he served as president of the Cowanesque Valley Agricultural Society. From 1888 to 1896 he was one of the directors of the Wellsboro National Bank, and has been Trustee of the State Hospital in Blossburg since its establishment. Mr. Tubbs has been a member of the Tioga Co. Bar since his admission, and has also been admitted to the U. S. District Court of the Western District of Pennsylvania. Also member of Pennsylvania Society of Sons of the Revolution. He has been a prolific writer, and among his published works are "The History of Deerfield, Knoxville and Osceola," published in 1883; "Osceola in the War of the Rebellion," in 1885; the "Lycoming Centennial," 1896; the "Early History of the Presbyterian Church in Elkland," 1893. He resides in Osceola, Pa.

2904. EUNICE DADMUN,⁸ (Polly Dajmun,⁷ Sybilla Winch,⁶ Thomas Winch,⁵ Deborah Gleason,⁴ Isaac,³ Thomas,² Thomas,¹) b. July 18, 1800; m. Apr. 9, 1822, Edmund M. Capen, who was b. July 17, 1798, and d. Feb. 26, 1870.

CHILDREN: Born in Framingham, Mass.

4383. I. EDMUND ALPHONSO CAPEN, b. Apr. 23, 1825.
 4384. II. EUNICE MARIANNA CAPEN, b. July 22, 1833; m. Anderson Smith.

2907. ELIZA DADMUN,⁸ (Polly Dadmun,⁷ Sybilla Winch,⁶ Thomas Winch,⁵ Deborah Gleason,⁴ Isaac,³ Thomas,² Thomas,¹) b. Sept. 5, 1806; m. July 18, 1826, John Newton, son of John and Polly (Stone) Newton, who was b. Mch. 7, 1804.

CHILDREN: Born in Framingham, Mass.

4385. I. EUNICE C. NEWTON, m. Richard S. Clark.
 4386. II. ALONZO NEWTON, d. May 27, 1852, aged 17 years.

2910. ALBERT DADMUN,⁸ (Polly Dadmun,⁷ Sybilla Winch,⁶ Thomas Winch,⁵ Deborah Gleason,⁴ Isaac,³ Thomas,² Thomas,¹) b. Sept. 1, 1812; m. Aug. 8, 1849, Rebecca A. Swan. He d. Oct. 12, 1861.

CHILDREN:

4387. I. ANSON DADMUN, b. Nov. 10, 1850; d. Sept. 29, 1869.
 4388. II. ADA E. DADMUN, b. Aug. 26, 1858.

2928. MARTIN H. BACON,⁸ (Mehitable Winch,⁷ Reuben Winch,⁶ Joseph Winch,⁵ Deborah Gleason,⁴ Isaac,³ Thomas,² Thomas,¹) b. Sept. 10, 1828; m. Dec. 10, 1853, Mary J. Stockbridge of Dixfield, Me.

CHILDREN:

4389. I. ELIJAH E. BACON, b. Apr. 6, 1855; m. Mamie A. Yates.
 4390. II. HENRY A. BACON, b. Nov. 23, 1856; d. young.
 4391. III. ERNEST C. BACON, b. Oct. 6, 1858; d. young.
 4392. IV. BURRIS J. BACON, m. Elizabeth Underwood.
 4393. V. HARRY E. BACON.
 4394. VI. BESSIE M. BACON.
 4395. VII. NETTIE L. BACON.
 4396. VIII. EVERETT BACON.
 4397. IX. WILLIE G. BACON.

2935. NELSON L. WINCH,⁸ (Willard Winch,⁷ Reuben Winch,⁶ Joseph Winch,⁵ Deborah Gleason,⁴ Isaac,³ Thomas,² Thomas,¹) b. Nov. 16, 1830; m. Oct. 9, 1852, Mary S. Skehan. He d. Feb. 9, 1876.

CHILDREN: Born in Framingham, Mass.

4398. I. MARIAN ROSELLA WINCH, b. Aug. 5, 1853; m. a Mr. Clark; d. Nov. 16, 1881.

4399. II. FLORA LOUISA WINCH, b. Apr. 1, 1858; m. Nathan A. Hudson; d. Dec. 29, 1878.

4400. III. LILLIAN R. WINCH, b. Apr. 1863; d. June 19, 1881.

2936. GEORGE A. WINCH,⁸ (Willard Winch,⁷ Reuben Winch,⁶ Joseph Winch,⁵ Deborah Gleason,⁴ Isaac,³ Thomas,² Thomas,¹) b. Feb. 5, 1835; m. Aug. 16, 1857, Margaret P. Britt.

CHILDREN: Born in Framingham, Mass.

4401. I. FREDERICK NELSON WINCH, b. July 18, 1858.

+4402. II. ALICE F. WINCH, b. May 25, 1861; m. Howard Taylor.

2938. REUBEN WINCH,⁸ (Leland Winch,⁷ Reuben Winch,⁶ Joseph Winch,⁵ Deborah Gleason,⁴ Isaac,³ Thomas,² Thomas,¹) m. Arvilla Perry.

CHILDREN: Born in Framingham, Mass.

4403. I. ELLA E. WINCH, b. 1853; m. Fred H. Hosmer.

4404. II. LENA M. WINCH, b. Feb. 5, 1858; m. Chas. F. Parsons.

4405. III. HARRIET A. WINCH, b. Apr. 5, 1861.

4406. IV. BERTIE P. WINCH, b. Feb. 28, 1864.

2941. EDWIN AUGUSTUS WINCH,⁸ (Dana Winch,⁷ Reuben Winch,⁶ Joseph Winch,⁵ Deborah Gleason,⁴ Isaac,³ Thomas,² Thomas,¹) b. Mch. 15, 1838; m. Dec. 25, 1858, Elizabeth McComb.

CHILDREN: All born in Framingham, Mass.

4407. I. GEORGE EDWIN WINCH, b. Nov. 22, 1859.

4408. II. ALMA F. WINCH, b. May 5, 1861.

4409. III. JAMES F. WINCH, b. Oct. 7, 1864.

4410. IV. MARY ELIZABETH WINCH, b. June 26, 1868 ; d. Sept. 28, 1886.
 4411. V. ANNA B. WINCH, b. Oct. 4, 1871.
 4412. VI. MINA N. WINCH, b. May 11, 1873.
 4413. VII. CLARA M. WINCH, b. July 25, 1880.

2966. WINSOR GLEASON,⁸ (Curtis,⁷ Winsor,⁶ Isaac,⁵ Isaac,⁴ Isaac,³ Thomas,² Thomas,¹) b. Jan. 19, 1817 ; m. 1st, Sept. 19, 1847, Sarah A. Walker, who d. Mch. 17, 1881 ; m. 2nd, Mch. 8, 1882, Frances A. Walker, sister of 1st wife. She d. Dec. 1892. He d. Jan. 8, 1897.

Winsor Gleason was left fatherless at the age of 11 years, and his boyhood was spent working on the farms near his home. At the age of 23, he went to Boston, where, for some years, he was employed in the markets in the basement of Faneuil Hall, and went into business there himself. He was for many years connected with the Faneuil Hall Market, where he built up a successful business. He was a charter member of the Boston Chamber of Commerce, and of the Boston Fruit and Produce Exchange.

On his retirement, his sons succeeded him in the business at Faneuil Hall Market.

CHILDREN : All by 1st marriage.

4414. I. HASKELL W., b. May 26, 1848 ; m. Nellie Foss.
 4415. II. EDMUND W.
 4416. III. WALTER.

2968. SARAH GLEASON,⁸ (Winsor,⁷ Winsor,⁶ Isaac,⁵ Isaac,⁴ Isaac,³ Thomas,² Thomas,¹) b. Apr. 18, 1820 ; m. Lorenzo D. Smith, who was b. Dec. 3, 1817, and d. Dec. 18, 1891. He served in the 9th Vermont Regt. during the Civil War.

CHILDREN :

4417. I. HELEN M. SMITH, m. Jones W. Ferris ; resides Roxbury, Vt.
 4418. II. JULIA E. SMITH.
 4419. III. LAURA SMITH.

2971. JOHN CLARK GLEASON,⁸ (Winsor,⁷ Winsor,⁶ Isaac,⁵ Isaac,⁴ Isaac,³ Thomas,² Thomas,¹) b. Aug. 28, 1825 ; m. Aug. 29,

1853, Susan H. Upham, dau. of Denslow and Adah Upham, who was b. in Lincoln, Vt., Mch. 20, 1830.

CHILDREN:

4420. I. MARY WALLIS, b. Aug. 5, 1856; m. June 10, 1907, Fred R. Joslin.
- +4421. II. MARDIS EDWARD, b. Jan. 25, 1858.
- +4422. III. JOHN LUTHER, b. Nov. 7, 1860; m. Jessie L. Thayer.
4423. IV. SUSAN LAURA, b. May 23, 1864; m. June 22, 1887, Edgar H. Heath.
4424. V. DENSIOW NORTON, b. Apr. 26, 1872; d. July 26, 1873.
4425. VI. ADAH LUCIA, d. Sept. 12, 1875.

2972. WINDSOR GLEASON,⁸ (Winsor,⁷ Winsor,⁶ Isaac,⁵ Isaac,⁴ Isaac,³ Thomas,² Thomas,¹) b. Aug. 26, 1827; m. in Petersham, Mass., July 4, 1850, a Miss Powers, who was b. in Richmond, N.H., Feb. 16, 1829; she d. Mch. 30, 1897.

Mr. Gleason served in the War of the Rebellion.

CHILDREN:

- +4426. I. EUGENE H., b. Petersham, Mass., Oct. 1, 1851.
4427. II. CLARENCE E., b. Greenwich, Mass., Feb. 16, 1854; d. at Gilsum, N.H., Jan. 20, 1856.
- +4428. III. FRED D., b. Sullivan, N.H., Sept. 26, 1855.
4429. IV. DANIEL D., b. Gilsum, N.H., Mch. 27, 1860; d. aged six months.
- +4430. V. LOTTIE L., b. Petersham, Mass., Oct. 12, 1862.
4431. VI. WILLIE O., b. Petersham, Mass., Aug. 31, 1863; d. young.

2973. ORIN SCOTT GLEASON,⁸ (Winsor,⁷ Winsor,⁶ Isaac,⁵ Isaac,⁴ Isaac,³ Thomas,² Thomas,¹) b. Mch. 21, 1832; m. Oct. 2, 1855, Annette Peters, dau. of Barnabas Coombs and Rebecca (Willard) Peters, who was b. in Swansey, Vt., May 14, 1836. Mr. Gleason resides in Keene, N. H.

CHILDREN: Born in Keene, N.H.

4432. I. FRANK PETERS, b. Apr. 2, 1864.
4433. II. CHARLES HOOPER, b. June 12, 1870; d. Aug. 1, 1871.

2974. AARON RISING GLEASON,⁸ (Winsor,⁷ Winsor,⁶ Isaac,⁵ Isaac,⁴ Isaac,³ Thomas,² Thomas,¹) b. June 1, 1834; m. Jan. 19, 1869, Marlette Eliza Webster, dau. of Dr. Kimball David and Eliza Ann (Hubbard) Webster of Keene, N. H., who was b. Mch. 15, 1842.

Aaron R. Gleason was in service four years as Hospital Steward, and Assistant Surgeon, U. S. Vol.

In January, 1866, he located in Fitzwilliam, N. H., where he remained 20 years, building up a large practice. He was a member of the School Committee for a number of years, and in 1881, was elected to the State Legislature. In the fall of 1886, he removed to Keene, N. H.

CHILD:

4434. I. MAUDE WEBSTER, b. Fitzwilliam, N. H., June 2, 1873.

2976. JOSEPH H. GLEASON,⁸ (Joseph,⁷ Winsor,⁶ Isaac,⁵ Isaac,⁴ Isaac,³ Thomas,² Thomas,¹) b. Feb. 13, 1823; m. Mch. 13, 1848, Abigail G., dau. of James Bailey of Holden, Mass. She was b. Apr. 19, 1825. Joseph enlisted as 4th Lieut. in Co. B., 3rd Mass. Rifles; mustered in as Captain; served May 19 to Aug. 3, 1861. Resided at Everett, Mass.

CHILD:

4435. I. IDA JOSEPHINE, b. Holden, Mass., Sept. 25, 1858.

2977. CHARLES W. GLEASON,⁸ (Joseph,⁷ Winsor,⁶ Isaac,⁵ Isaac,⁴ Isaac,³ Thomas,² Thomas,¹) b. Oct. 18, 1824; m. Sept. 20, 1854, Jennie G., dau. of Francis B. and Nancy H. (Dimond) Story, of Claremont, N. H. She was b. in Claremont, May 30, 1835. Mr. Gleason was elected at different times to various town offices in Holden and Natick, Mass., and for a number of years held a commission in Mass. Militia. He was one of the California Pioneers of '49. Residence, San Jose, California.

CHILDREN:

†4436. I. MARIAN MABEL, b. Holden, Mass., Oct. 19, 1859.

4437. II. CHARLES BERTIE, b. Holden, Mass., Dec. 8, 1862; graduated Harvard College, 1885; received degree of A. M. from Harvard, 1886; teacher of classics; resides San Jose, California.

- +4438. III. CLARENCE WILLARD, b. Holden, Mass., Aug. 11, 1866.
 4439. IV. KATHERINE FLORENCE, b. Natick, Mass., Dec. 23, 1868; graduated Wellesley College, 1891; demonstrator in chemistry, Wellesley, 1892-3; received degree of A. M. from University of California, 1897; resides San Jose, California.

2979. WARREN LYMAN GLEASON,⁸ (Joseph,⁷ Winsor,⁶ Isaac,⁵ Isaac,⁴ Isaac,³ Thomas,² Thomas,¹) b. Langdon, N. H., Nov. 13, 1827; m. Nov. 27, 1852, Abbie, dau. of Thomas Howe of Holden, Mass., who was b. in Holden, Jan. 5, 1832, and d. Mch. 28, 1898.

CHILDREN: Born in Holden, Mass.

4440. I. EMMA EUDORA, b. Sept. 20, 1855; d. Mch. 6, 1856.
 4441. II. ADDIE AUGUSTA, b. July 11, 1859; d. Sept. 17, 1870.
 4442. III. HATTIE IDELLA, b. Aug. 19, 1862; m. June 16, 1886, Jesse Mixter Allen, son of Israel and Jerusha Allen of Spencer, Mass., who was b. July 8, 1848, at Spencer; resides Holden, Mass.
 4443. IV. WALTER WARREN, b. Apr. 3, 1869; resides Holden, Mass.

2980. MARY EVALINE GLEASON,⁸ (Joseph,⁷ Winsor,⁶ Isaac,⁵ Isaac,⁴ Isaac,³ Thomas,² Thomas,¹) b. Mch. 28, 1830; m. Nov. 27, 1853, George, son of Thomas Howe of Holden, Mass. She died in Brownsville, Oregon, 1898.

CHILDREN: All born in Holden, Mass.

- +4444. I. FRANK LOWELL HOWE, b. Sept. 24, 1854.
 4445. II. MARY ADA HOWE, b. Dec. 22, 1856; d. Oct. 29, 1864.
 4446. III. GENIE MARIA HOWE, b. Feb. 22, 1859; d. Oct. 18, 1864.
 4447. VI. GEORGE HARRY HOWE, b. Aug. 28, 1862; d. Feb. 5, 1863.
 4448. V. CHARLES JOSEPH HOWE, b. Jan. 5, 1865; m. Dec. 29, 1888, Mary Martin of Cornwallis, Oregon; resides Brownsville, Oregon.

4449. VI. JOHN BERNARD HOWE, b. May 4, 1868.
 4450. VII. GUY WINFRED HOWE, b. July 16, 1871.
 4451. VIII. GEORGE LOUIS HOWE, b. June 19, 1874.

2984. DANIEL H. L. GLEASON,⁸ (Joseph⁷ Winsor,⁶ Isaac,⁶ Isaac,⁴ Isaac,⁶ Thomas,² Thomas,¹) b. Mch. 23, 1841; m. Jan. 16, 1866. Mary Ellen, dau. of Col. Theron E. Hall of Holden, who was b. in Holden, Nov. 9, 1845. Mr. Gleason enlisted, Sept. 25, 1861, as private in Co. G, 1st Mass. Cavalry. Was promoted Commissary Sergeant in October, Orderly Sergeant, November, 1861; 2nd Lieut., July 27, 1862; 1st Lieut., Feb. 1, 1863; Captain, Jan. 27, 1864; Brev. Maj., May 11, 1864. Brevetted on the field at Battle of Ground Squirrel Church, by Maj. Gen. D. McD. Gregg for "conspicuous gallantry"; discharged Sept. 14, 1864, for "wound received in action." He was four times wounded, and was highly commended in reports by Generals Pleasanton and Duffie.

CHILDREN :

- †4452. I. ANNIE SHELDON, b. May 6, 1866; m. Charles H. Atwood.
 †4453. II. HARRY LONGFELLOW, b. Apr. 22, 1868; Frances Hollis.
 4454. III. A DAUGHTER, b. in Holden, Mch. 31, 1870; d. Apr. 9, 1870.
 †4455. IV. FLORENCE MAY, b. July 27, 1873; m. Harry Thomas Clough.

2985. JAMES RICHARDSON GLEASON,⁸ (Huzziel,⁷ Winsor,⁶ Isaac,⁶ Isaac,⁴ Isaac,⁶ Thomas,² Thomas,¹) b. Warren, Vt., Dec. 28, 1828; m. in Waitsfield, Vt., Mch. 31, 1856, Mary L. Matthews, dau. of Crowell Matthews, who was b. Aug 2, 1836. He was a merchant in Waitsfield. He was Treasurer 1857-1904; also Town Clerk for nearly 44 years, and Postmaster for over 30 years.

CHILDREN :

4456. I. HERBERT CARLISLE, b. Waitsfield, Vt., Apr. 20, 1857; m. Feb. 23, 1886, Mary P. Timothy, of Ransomville, N.Y.

4457. II. MARY EMILE, b. Waitsfield, Vt., July 4, 1864.
 4458. III. JENNIE MATTHEWS, b. July 2, 1870.
 4459. IV. LOUISE RICHARDSON, b. Nov. 7, 1872.

2988. LOUIS POMEROY GLEASON,⁸ (Huzziel,⁷ Winsor,⁶ Isaac,⁵ Isaac,⁴ Isaac,³ Thomas,² Thomas,¹) b. Warren, Vt., Sept. 15, 1840; d. Montpelier, Vt., Aug. 17, 1907. He m. in Warren, Vt., Feb. 22, 1870, Anne Louise Timothy of Ransomville, N.Y., who was b. Oct. 5, 1848.

CHILDREN: Born, Montpelier, Vt.

- +4460. I. CARLISLE JOSLYN, b. Oct. 27, 1874.
 4461. II. FRED ELIJAH, b. Mch. 17, 1883; graduated at Yale, in class of 1905; attended Harvard Law School 1905-1907; now (1908) practicing law in Montpelier, Vt.

2992. REV. GEORGE LEROY GLEASON,⁸ (Salmon,⁷ Winsor,⁶ Isaac,⁵ Isaac,⁴ Isaac,³ Thomas,² Thomas,¹) b. Feb. 25, 1835; m. in Topsfield, Mass., Charlotte A. Perkins; resides Haverhill, Mass.

CHILDREN:

- +4462. I. CHAUNCEY, b. Jan. 4, 1866; m. Florence Nichols.
 4462a. II. ALICE, b. Oct. 23, 1868. She is a graduate of Wheaton Seminary, Newton, Mass. For some years has been engaged in Missionary work in Mexico under the auspices of the Women's Foreign Missionary Board and since 1901 she has been a teacher in Instituta Corona, Guadalajara, Mexico.
 4462b. III. CHARLOTTE L., b. May 5, 1870; m. Aug. 1901, Fred Windle.
 4462c. IV. ANNIE P., b. Oct. 12, 1872.
 +4462d. V. GEORGE, b. Mch. 18, 1875; m. Annie Morris.
 4462e. VI. LEROY, b. Dec. 18, 1881; m. Florence Morey.

Rev. George LeRoy Gleason, now retired and living in Topsfield, Mass., has occupied pastorates in West Rutland and Ferrisburg, Vt., Manchester, South Byfield and Haverhill, Mass.

2993. ORANGE S. GLEASON,⁸ (Salmon,⁷ Winsor,⁶ Isaac,⁵ Isaac,⁴ Isaac,³ Thomas,² Thomas,¹) b. July 8, 1845; resides Warren, N.H. He m. Dec. 7, 1858, Ruth Clifford.

CHILDREN :

4463. I. JENNIE MARTHA, b. June 15, 1861; d. Jan. 22, 1865.
 4464. II. FRED CLIFFORD, b. Feb. 28, 1866; m. Sept. 1, 1892, Ettie Lucia Prescott.
 4465. III. WILLARD FITTS, b. Oct. 3, 1870; d. July 17, 1871.

2994. HORACE W. GLEASON,⁸ (Salmon,⁷ Winsor,⁶ Isaac,⁵ Isaac,⁴ Isaac,³ Thomas,² Thomas,¹) b. May 2, 1846; m. in Oskaloosa, Ia., Oct. 20, 1875, Flora A. Howard. He is a lawyer, office Suite 911, Tacoma Building, Chicago.

CHILDREN :

4466. I. HOWARD LEROY, b. Feb. 1, 1877.
 4467. II. WARREN EDMONDS, b. June 6, 1884.

3001. GEORGE M. GLEASON,⁸ (Levi W.,⁷ Thaddeus,⁶ Isaac,⁵ Isaac,⁴ Isaac,³ Thomas,² Thomas,¹) b. St. Lawrence Co., N. Y., Sept. 16, 1829; m. Sept. 22, 1853, Sally, dau. of Hiram Harris.

CHILDREN :

- †4468. I. HELENA, b. Sept. 20, 1854; m. James F. Brodie.
 †4469. II. JEANETTE, b. Mch. 8, 1857; m. Taylor O. Bogert.
 4470. III. IDA L., b. E. Pitcairn, N. Y., July 16, 1860; unmarried.
 †4471. IV. CAROLINE M., b. Feb. 21, 1864.
 4472. V. GEORGE HARRIS, b. Gouverneur, N. Y., Oct. 6, 1872; m. Sept. 2, 1892, Christina O'Connell, who was b. in Ottawa, Ont., Dec. 23, 1873.

George M. Gleason, the father, resides in Gouverneur, N. Y., and is President of the First National Bank of that place. He was Lieutenant, and later Quartermaster and Captain in 60th N. Y. Vols. in Civil War. He served nine years in the assembly of N. Y. State, and was Collector of the port of Oswegatchie, under President Harrison. He was sent to Cuba by President Garfield on a special diplomatic mission of importance. He has several times been delegate to the National Convention.

3006b. ROYAL HUMPHREY,⁶ (Esther Sartwell,⁷ Betsey Gleason,⁶ Isaac,⁶ Isaac,⁴ Isaac,⁶ Thomas,⁶ Thomas,¹) b. July 27, 1803; m. Eliza — who was b. Oct., 1810; d. Mar. 15, 1864. They resided in Langdon, N.H., where he d. Aug. 8, 1872.

CHILDREN :

- 4472a. I. JOHN HUMPHREY, b. June 1, 1833; d. Oct. 8, 1872.
 4472b. II. SARAH HUMPHREY, b. May 25, 1835; d. Feb. 13, 1864; m. George G. Piercy. Their only child d. Apr. 11, 1864.
 4472c. III. HELEN M. HUMPHREY, b. May 9, 1841; m. Roswell Robinson. They settled in Charleston, N.H.

3006h. BENJAMIN SARTWELL,⁶ (Simon Sartwell,⁷ Betsey Gleason,⁶ Isaac,⁶ Isaac,⁴ Isaac,⁶ Thomas,⁶ Thomas,¹) b. 1820; m. Mary —. They resided in Alstead, N. H.

CHILDREN :

- 4472d. I. EMMA SARTWELL, b. 1850; d. Feb. 19, 1875. She m. Elgin L. Jennings, who was b. 1850, and d. June 13, 1877. No issue.
 4472e. II. MARY ELLA SARTWELL, b. 1851; d. Sept. 14, 1859.
 4472f. III. STELLA SARTWELL, b. 1853; d. Oct. 10, 1859.
 4472g. IV. CHARLES BENJAMIN SARTWELL, b. 1856; d. Nov. 6, 1859.
 4472h. V. DELIA OLIVE SARTWELL, b. 1858; d. June 5, 1863; m. Edward A. Ball.

3006i. EMILY SARTWELL,⁶ (Simon Sartwell,⁷ Dolly Gleason,⁶ Isaac,⁶ Isaac,⁴ Isaac,⁶ Thomas,⁶ Thomas,¹) m. 1st, Jonathan B. Way, of Langdon, N. H. He was b. 1810; d. July 14, 1861. She m. 2nd, Col. Anzel Glover, of Alstead, N. H.

CHILDREN : By 1st marriage.

- 4472i. I. JOHN WAY.
 4472j. II. IDA WAY.
 4472k. III. GERTRUDE WAY.

3008. CLARISSA DAGGETT,⁶ (William Daggett,⁷ Phineas Daggett,⁶ Thankful Gleason,⁶ Isaac,⁴ Isaac,⁶ Thomas,⁶ Thomas,¹) b. Westmoreland, N. H., Mch. 6, 1815; m. Sept. 18, 1834, Sid-

ney Smith Campbell, son of Dr. Edward Raymond and Anna (Norton) Campbell, of Chesterfield, N. H., who was b. in Westminster West, Vt., Mch. 3, 1810. She d. in Westminster West, Nov. 10, 1890.

CHILDREN :

4473. I. MARY ELIZABETH CAMPBELL, m. John Holman, of Hinsdale, N. H.; she d. Mch. 16, 1871.
 4474. II. CHARLES SIDNEY CAMPBELL.
 4475. III. CLARA ANNA CAMPBELL, m. J. H. Clark.

3009. ELIZA DACGETT,⁸ (William Daggett,⁷ Phinehas Daggett,⁶ Thankful Gleason,⁵ Isaac,⁴ Isaac,³ Thomas,² Thomas,¹) b. Westmoreland, N. H., Oct. 2, 1817; m. July 15, 1838, Stephen Kimball Cutter, son of Stephen and Mchitable Cutter, who was b. Jaffrey, N. H., Mch. 12, 1815.

CHILDREN :

4476. I. FRANCES EVELINE CUTTER, b. Springville, N. Y., Apr. 28, 1839; m. Sept. 14, 1859, Veranis Bemis Coleman, who was b. Jan. 21, 1837.
 Born in Cuba, N. Y.
 4477. II. JUDSON CHARLES CUTTER, b. July 30, 1842.
 4478. III. ADDISON ADOLPHUS CUTTER, b. Apr. 20, 1845; d. June 26, 1845.
 4479. IV. ADDISON ADOLPHUS CUTTER, b. Oct. 5, 1846.
 4480. V. ELLA ELIZA CUTTER, b. Mch. 30, 1849.

3010. GEORGE WAIT DAGGETT,⁸ (William Daggett,⁷ Phinehas Daggett,⁶ Thankful Gleason,⁵ Isaac,⁴ Isaac,³ Thomas,² Thomas,¹) b. Westmoreland, N. H., June 30, 1818; m. Sept. 7, 1847, Sarah Laurette Cole, dau. of Heber and Sally (Bennett) Cole, who was b. Mch. 7, 1821. He d. in Westmoreland, N. H., June 25, 1884.

CHILDREN : Born in Worcester, Mass.,

4481. I. GEORGE MARSHALL DAGGETT, b. Oct. 16, 1848; d. Westmoreland, N. H., July 11, 1862.
 †4482. II. SARAH LOUISE DAGGETT, b. May 19, 1850.
 Born in Westmoreland, N. H.
 †4483. III. CLARA ESTHER DAGGETT, b. Mch. 3, 1852.

4484. IV. WALTER SIDNEY DAGGETT, b. May 17, 1853.

4485. V. ELIZA ELIZABETH DAGGETT, b. July 1, 1857; d. July 22, 1862.

3017. HENRY TALMADGE DAGGETT,⁸ (Lewis Daggett,⁷ Phineas Daggett,⁶ Thankful Gleason,⁵ Isaac,⁴ Isaac,³ Thomas,² Thomas,¹) b. in Cambria, N. Y., Feb. 8, 1840; m. 1st, July 3, 1867, Mary Elton, dau. of William and Mary (Gaskill) Elton, who was b. in Cambria, June 27, 1840, and d. Apr. 28, 1884. He m. 2nd, in Milton, Pa., Jan. 1, 1885, Mrs. Martha Matilda Slater (widow) dau. of James and Mary (Hause) Brass, who was b. near Comly, Pa., July 3, 1843.

CHILDREN: By 1st marriage.

4486. I. FRANKIE DAGGETT, b. June 8, 1869; d. Sept. 3, 1869.

4487. II. WILLIAM L. DAGGETT, b. Aug. 1, 1871.

4488. III. MARY HARRIET DAGGETT, b. Mch. 5, 1884.

By 2nd marriage.

4489. IV. HENRY NESBITT DAGGETT, b. Oct. 30, 1886.

3023. WILLIAM HENRY GLEASON,⁸ (William Wallace,⁷ Samuel,⁶ James,⁵ Isaac,⁴ Isaac,³ Thomas,² Thomas¹) b. Glenham, N. Y., Sept. 9, 1859; m. in West Roxbury, Mass., 1884, Catherine Mary Leibold, dau. of George J. and Caroline C. Leibold, of Boston.

Mr. Gleason removed to Dedham, Mass., in 1876, and was for a few years employed in the Woolen Mills in that place. Later he became a newspaper reporter and served in that capacity with the "Dedham Transcript," later with the "Boston Herald," and as correspondent for the United Press. He is now (July 1909) connected with the "Boston Evening Record," and the "Boston Daily Advertiser," and other Boston and New York papers, and has acquired a reputation as a journalist and short story writer.

Mr. Gleason is a member of various social and benevolent organizations and from 1902 to 1908 was President of the Germantown Citizen's Association. He resides at No. 33 German Street, West Roxbury, Mass.

CHILDREN: Born in West Roxbury, Mass.

4490. I. WALLACE ALFRED, b. Mch. 10, 1885.

4491. II. GEORGE, b. Oct. 16, 1890; d. same day.

Wallace Alfred Gleason was graduated from the Dedham High School in the Class of 1901, and from the Boston Y.M.C.A. Evening Law School, Class of 1908. Aug. 21, 1908, he was admitted to the Massachusetts Bar and began the practice of his profession with offices at Dedham and West Roxbury.

He is the author of several short stories and has written much for the press. He is a member of the "Committee of 100 -- Boston 1915 Movement," and President of the Germantown Citizens' Association of Boston.

3024. EFFIE BELLE GLEASON,⁸ (William Wallace,⁷ Samuel,⁶ James,⁵ Isaac,⁴ Isaac,³ Thomas,² Thomas,¹) b. Glenham, N. Y., Mch. 18, 1861; m. Eugene P. Hewins.

CHILDREN:

4492. I. HAZEL ETHELYN HEWINS, b. Dedham, Mass., Aug. 31, 1886; m. Henry A. Kusswaul of Gorgona, Canal Zone, who was b. in Dedham, Mass., Aug. 3, 1886.

4493. II. CHESTER EUGENE HEWINS, b. Dedham, Mass., Dec. 30, 1888.

3025. ELMER ELLSWORTH GLEASON,⁸ (William Wallace,⁷ Samuel,⁶ James,⁵ Isaac,⁴ Isaac,³ Thomas,² Thomas,¹) b. in North Vasselboro, Me., Jan. 20, 1863; m. in Dedham, Mass., Jan. 18, 1887, Annie Josephine Hewitt.

CHILD:

4494. I. BERT ELLSWORTH, b. Dedham, Mass., Sept. 25, 1888.

3029. CHARLES W. GLEASON,⁸ (Benjamin W.,⁷ Joseph,⁶ Joseph,⁵ Isaac,⁴ Isaac,³ Thomas,² Thomas,¹) b. Aug. 26, 1838; m. Jan. 25, 1866, Lucy Woods Peters, dau. of John Howe Peters of Feltorville, Mass., who was b. June 28, 1841.

Mr. Gleason attended school in Riverside Institute, Auburn-dale, Mass., Lancaster Institute, Lancaster, Mass., and Eaton's Commercial College in Worcester, Mass. At the age of 19 he entered the office of his father's woolen mills, and three years later became Supt. and Manager of the mill, which position he

retained for 22 years, even after becoming a partner in the business in 1872. At the death of his father in 1884, he became senior member of the firm.

CHILD :

+4495. I. ALBERT HOWE, b. in Stow, Mass., Apr. 16, 1867.

3030. STILLMAN A. GLEASON,⁸ (Benjamin W.,⁷ Joseph,⁶ Joseph,⁶ Isaac,⁴ Isaac,⁸ Thomas,² Thomas,¹) b. Aug. 2, 1843; m. Mary Jewell, dau. of John L. Jewell. He d. Aug. 7, 1888.

CHILD :

4496. I. BENJAMIN WHITNEY, b. in Stow, Mass., Dec. 1868.

3031. ALFRED D. GLEASON,⁸ (Benjamin W.,⁷ Joseph,⁶ Joseph,⁶ Isaac,⁴ Isaac,⁸ Thomas,² Thomas,¹) b. Feb. 7, 1846; m. May 12, 1872, Blanche E. Pratt, dau. of Horace V. Pratt.

CHILD :

4497. I. ALFREDA BLANCHE, b. Stow, Mass., Aug. 12, 1886.

3066. WILLIAM HENRY COLE⁸ (Livilla Gleason,⁷ Wilson,⁶ Fortunatus,⁶ Isaac,⁴ Isaac,⁸ Thomas,² Thomas,¹) b. Aug. 19, 1854; m. in Stockton, Cal., June 3, 1883, Alice M., dau. of the Rev. James Greene.

In 1874, Mr. Cole went to Wyoming and entered the Black Hills as soon as that country was opened. Later he went to California and engaged in wheat raising in the San Joaquin Valley near Stockton. In 1885 he returned east and purchased a farm in Westminster, Vt., where he spent the remainder of his life. He d. Jan. 2, 1899. His widow resides at Walpole, N. H.

CHILDREN :

4497a. I. EDITH JUNE COLE, b. June 9, 1884.

4497b. II. MABEL RUTH COLE, b. Feb. 5, 1887.

4497c. III. THEODORE COLE, b. Dec. 3, 1888.

4497. IV. LAWRENCE GREENE COLE, b. Mch. 1, 1894.

3067. LOU E. GLEASON,⁸ (Fortunatus,⁷ Wilson,⁶ Fortunatus,⁶ Isaac,⁴ Isaac,⁸ Thomas,² Thomas,¹) b. May 24, —; m. in Lawrence, Kansas, Rufus Tabor. They reside in Chicago, Ill.

CHILDREN:

- 4497e. I. ROY TAHOE,
4497f. II. CHILD.

3067c. GEORGE ALBERT GLEASON,⁸ (Albert,⁷ Wilson,⁶ Fortunatus,⁵ Isaac,⁴ Isaac,³ Thomas,² Thomas,¹) b. May 7, 1853; m. Mch. 7, 1900, Lauriette Gertrude, dau. of Benjamin F. Dalton of South Acton, Maine. Mr. Gleason has been for many years employed with the firm of Silas Pierce & Co., Commercial Street, Boston.

CHILD:

- 4497g. I. GERTRUDE ELIZABETH, b. Mar. 30, 1903.

3067d. WILLIAM WALLACE CLELAND,⁸ (Sarah A. Gleason,⁷ Wilson,⁶ Fortunatus,⁵ Isaac,⁴ Isaac,³ Thomas,² Thomas,¹) b. July 7, 1857; m. Nov. 21, 1883, Alice May Douglas, dau. of James McMurray and Elizabeth (Gelham) Douglas. She was b. Nov. 24, 1863. They reside in Lawrence, Kansas.

CHILDREN:

- 4497h. I. SARAH ALICE CLELAND, b. Nov. 2, 1884.
4497i. II. MABEL BELLE CLELAND, b. Apr. 10, 1886; d. Dec. 1, 1886.
4497j. III. FREDERICK WILLIAM CLELAND, b. Oct. 5, 1887.
4497k. IV. ROSS GLEASON CLELAND, b. Mar. 14, 1889.
4497l. V. WALLACE DOUGLAS CLELAND, b. May 20, 1892.
4497m. VI. THEODORE GIFFORD CLELAND, b. July 6, 1904.

3071. CHARLES RUFUS GLEASON,⁸ (Joel Holden,⁷ Rufus,⁶ Thomas,⁵ Phinehas,⁴ Isaac,³ Thomas,² Thomas,¹) b. Mch. 22, 1860; m. Annie Lee, who was b. Feb. 20, 1871.

CHILDREN:

4498. I. JOEL WILLIAM, b. Apr. 19, 1890.
4499. II. DORA LEE, b. Mch. 4, 1892; d. Aug. 23, 1894.
4500. III. CHARLES RUFUS, Jr., b. Sept. 26, 1894.
4501. IV. ARTHUR BRYAN, b. Sept. 5, 1896.
4502. V. ABBIE ELLEN, b. June 13, 1898.
4503. VI. BERTHA, b. Aug. 9, 1902.
4504. VII. MAGGIE LOIS, b. Sept. 13, 1904.
4505. VIII. SILAS ROY.

3074. FRANCES ELOISE FAIRBANK,⁸ (Horatio Fairbank,⁷ Charlotte Gleason,⁶ Jesse,⁵ Phinehas,⁴ Isaac,³ Thomas,² Thomas,¹) b. Worctster, Mass., Mch. 1, 1837; m. in Brookfield. Oct. 22, 1856, Aaron Morse Jacobs, who was b. in Boston, Apr. 9, 1833.

CHILDREN:

4506. I. ELOISE FAIRBANKS JACOBS, b. in Boston, Feb. 6, 1859.
 4507. II. HERBERT ELMER JACOBS, b. in Cambridge, May 1, 1861; m. Feb. 26, 1886, Anna Howard Wallace.
 4508. III. FREDERICK HORATIO JACOBS, b. in Cambridge, May 26, 1864.

3085. RUTH C. GLEASON,⁸ (William,⁷ William,⁶ Samuel,⁵ Samuel,⁴ John,³ Thomas,² Thomas,¹) b. in Barnet, Vt., Feb. 16, 1829; d. in Barnet, Apr. 12, 1892. She m. in Barnet, Apr. 15, 1847, Ira Quimby Blake, son of Winthrop and Abigail H. (Quimby) Blake, who was b. in Barnet, Apr. 4, 1823; residence, 133 W. Springfield Street, Boston.

CHILDREN: All born in Barnet, Vt.

4509. I. GEORGE H. BLAKE, b. Feb. 16, 1847; d. young.
 4510. II. WM. HERBERT BLAKE, b. Sept. 15, 1849; d. young.
 4511. III. GEO. HENRY BLAKE, b. Feb. 17, 1852; d. Dec. 24, 1873.
 4512. IV. INFANT, b. 1866; d. 1866.
 4513. V. RUTH A. BLAKE, b. Nov. 29, 1869.

3092. WILLIAM GLEASON,⁸ (John,⁷ William,⁶ Samuel,⁵ Samuel,⁴ John,³ Thomas,² Thomas,¹) b. in Barnet, Vt.; m. Cynthia Warden.

CHILDREN:

4514. I. HORACE.
 4515. II. JOHN.
 4516. III. CLAYES.

3099. ALICE HEATH GLEASON,⁸ (Samuel,⁷ William,⁶ Samuel,⁵ Samuel,⁴ John,³ Thomas,² Thomas,¹) b. in Barnet, Vt.,

Nov. 27, 1834; m. 1st, in Barnet, Sept. 16, 1856, James Rigney, who d. 1870; m. 2nd, in Bailey Station, Wis., 1879, Orlando Bailey.

CHILDREN: By 1st marriage.

- 4517. I. JAMES RIGNEY.
- 4518. II. PHILIP RIGNEY, d. in Lexington, Conn., 1868.
- 4519. III. WILLIAM RIGNEY.

3106. ORPHA GLEASON,⁸ (Samuel,⁷ William,⁶ Samuel,⁵ Samuel,⁴ John,³ Thomas,² Thomas,¹) b. in Barnet, Vt., June 29, 1847; m. Dec. 6, 1869, Dr. Ira T. Bronson, of Bath, N. H. They removed to Sedalia, Mo., and reside at 515 W. 6th Street. Mrs. Bronson is President of the Missouri Department, W. R. C.

CHILDREN:

- 4520. I. KARL H. BRONSON, m. June 6, 1898, Lilly Fowler; is a physician.
- 4521. II. E. BLANCHE BRONSON.
- 4522. III. GAILORD BRONSON, d. 1874.
- 4523. IV. GALENIA BRONSON.
- 4524. V. IRA T. BRONSON, JR.

3108. CLARA FRANCES GLEASON,⁸ (Samuel,⁷ William,⁶ Samuel,⁵ Samuel,⁴ John,³ Thomas,² Thomas,¹) b. in Barnet, Vt., Feb. 3, 1855; m. Dec. 17, 1874, Charles T. Place, of Copenhagen, N. Y.

CHILDREN:

- 4525. I. CHARLES OLNEY PLACE.
- 4526. II. EMMA GERTRUDE PLACE, m. Chas. Levell, of Georgetown, Tex.; one child, Imogene.
- 4527. III. JOSEPHINE PLACE.
- 4528. IV. WILLIAM GLEASON PLACE.

The first son, Charles Olney Place, is 1st. Lieut. in U. S. Army.

3109. GERTRUDE GLEASON,⁸ (Samuel,⁷ William,⁶ Samuel,⁵ Samuel,⁴ John,³ Thomas,² Thomas,¹) b. in Barnet, Vt., Apr. 15, 1857; m. Apr. 17, 1877, C. C. Van Wagner, of Sedalia, Mo.

CHILDREN :

4529. I. EDNA VAN WAGNER.
 4530. II. ALLEN VAN WAGNER.
 4531. III. CORLON VAN WAGNER.
 4532. IV. MILDRED VAN WAGNER.

3112. EDWARD B. GLEASON,⁸ (Clayes W.,⁷ William,⁶ Samuel,⁵ Samuel,⁴ John,³ Thomas,² Thomas,¹) b. Philadelphia, Pa., Oct. 13, 1854; m. Aug. 14, 1888, Marian H. Currie, of Ashaway, R. I.

CHILD :

4533. I. HELEN B., b. Sept. 5, 1897.

"Edward Baldwin Gleason, physician, b. in Philadelphia, Oct. 13, 1854, son of Dr. Cloyes W. Gleason and of Margaret (Baldwin) Gleason, daughter of Dr. William Baldwin, U. S. N. The Gleason family are descended from Thomas Gleason, who emigrated to Massachusetts about 1636, and took the oath of fidelity in Watertown, Mass., in 1654; two members of the family, Rebecca (Towne) Nurse, and Mary Estey, were executed during the "witch excitement" in Salem in 1692, and their sister, after some month's imprisonment, escaped to Framingham, Mass. Three of the family were officers in Capt. Nixon's Company of "Minute Men at the Battle of Bunker Hill.

Dr. Gleason prepared for College in the private schools of Philadelphia; was graduated from the University of Pennsylvania, Scientific Department as B. S., in 1875, and the Medical Department as M. D., in 1878. Also received the degree of M. D. from the Medical-Chirurgical College in 1902, and the honorary degree of L. L. D. from Villanova College in 1905. He married, in 1887, Marian H. Currie, of Ashaway, R. I., and has one daughter, Helen B. Dr. Gleason was elected Clinical Professor of Otology in the Medico-Chirurgical College in 1895, and Professor in 1908. He is the author of two small books, one on diseases of the nose and throat, and the other on diseases of the ear and a Manual of diseases of the nose, throat and ear. He has served as laryngologist and aurist to the Philadelphia Hospital, the Medico-Chirurgical Hospital and the Northern Dispensary; is a fellow of the American Academy of Medicine and College of Physicians of Philadelphia and other medical and scientific societies; is

an associate of the Pennsylvania Society Order of Founders and Patriots of America, and one of the directors of the Aldine Trust Co., Philadelphia. He is a Republican in politics and has represented his ward in the Philadelphia Common Council for three terms when he was appointed Chairman of the committee on Health and Charities and a member of the finance committee. He was one of the aids to the Chief Marshal of the Civic Division with the rank of Colonel in the Presidential Inaugural Parade of 1904."—*Who's Who in Pennsylvania*.

3114. CAPT. JOHN HENRY GLEASON,⁸ (Henry K.,⁷ John,⁶ John,⁵ Samuel,⁴ John,³ Thomas,² Thomas,¹) b. Dec. 6, 1823; m. Jan. 8, 1857, Sarah Harrington, of Rockland. Resided in Thomaston; was in U. S. Naval Service in 1865.

CHILDREN:

4534. I. ANN W., b. 1859.

4535. II. INFANT, d. Feb. 8, 1862.

3118. GEORGE K. GLEASON,⁸ (George W.,⁷ John,⁶ John,⁵ Samuel,⁴ John,³ Thomas,² Thomas,¹) b. May 21, 1831; m. May, 1854, Elmira D. Morse, of Appleton. They resided at Thomaston, Me. He was a soldier in service in the 2nd Maine Battery.

CHILDREN:

4536. I. FRANCISCO, b. about 1855.

4537. II. FLORENCE, b. about 1856.

3128. GEORGE H. FISK,⁸ (Harriet Herring,⁷ Deborah Bigelow,⁶ Martha Gleason,⁵ Samuel,⁴ John,³ Thomas,² Thomas,¹) b. Framingham, Mass., Feb. 26, 1832; m. 1st, in Natick, Apr. 12, 1855, Delia M. Moore, who d. without issue. He m. 2nd, Mch. 1859, Angie W. Annett. He d. Dec. 5, 1895. They resided in Newton, Mass.

CHILDREN: By 2nd marriage.

†4538. I. EFFIE FISK, b. Jan. 25, 1861; m. Arthur H. Lawrence.

4539. II. S. WILBUR FISK., b. May 1, 1872.

3129. WINSLOW JOHNSON FISK,⁸ (Harriet Herring,⁷ Deborah Bigelow,⁶ Martha Gleason,⁵ Samuel,⁴ John,³ Thomas,² Thomas,¹) b. Framingham, Mass., June 18, 1834; m. Susan

Bigelow, who d. without issue. He m. 2nd, Abbie F. Holcomb, who was b. July 21, 1849. He d. Jan. 14, 1894. They resided in West Newton.

CHILDREN : By 2nd marriage.

- 4540. I. WALTER FISK, b. Dec. 28, 1871.
- 4541. II. HERFORD ARTHUR FISK, b. Aug. 29, 1880.
- 4542. III. SUSAN GREENWOOD FISK, b. Sept. 16, 1884.

3130. CAPT. JOHN MURRAY FISK,⁸ (Harriet Herring,⁷ Deborah Bigelow,⁶ Martha Gleason,⁵ Samuel,⁴ John,³ Thomas,² Thomas,¹) b. in Framingham, Mass., Sept. 28, 1838; m. in W. Dedham, Oct. 22, 1861, Carrie E. Morgan, who was b. Aug. 23, 1837. He d. May 3, 1896.

CHILD :

- 4543. I. LILLIAN FRANCIS FISK, m. Nov. 28, 1882, George D. Ford.

Capt. John M. Fisk was for many years Deputy Sheriff of Middlesex Co., and later was Special Sheriff, and in charge of Middlesex Co. House of Correction. He was a 32nd degree Mason, and a member of the Order of the Mystic Shrine.

3131. MARIE ANTOINETTE FISK,⁸ (Harriet Herring,⁷ Deborah Bigelow,⁶ Martha Gleason,⁵ Samuel,⁴ John,³ Thomas,² Thomas,¹) b. Aug. 20, 1840; m. 1st, Aug. 12, 1863, James Freeman, who was b. Apr. 4, 1836, and d. Aug. 27, 1867. She m. 2nd, Sept. 5, 1894, Willard Howe, who was b. Aug. 19, 1829.

CHILDREN :

- 4544. I. JAMES EVERETT FREEMAN, b. Dec. 31, 1864; m. Jan. 6, 1886. (Name of wife not given.)
- 4545. II. ELIZABETH E. FREEMAN, b. Mch. 28, 1867; d. Sept. 25, 1870.
- 4546. III. JOSIE ELLEN FREEMAN, (adopted), b. Apr. 20, 1870; d. Aug. 9, 1886.

3132. ANDREW JACKSON FISK,⁸ (Harriet Herring,⁷ Deborah Bigelow,⁶ Martha Gleason,⁵ Samuel,⁴ John,³ Thomas,² Thomas,¹) b. June 8, 1845; m. Mch. 20, 1868, Lizzie Clough. He d. Mch. 5, 1895. They resided at Newton, Mass.

CHILD :

4547. I. ANDREW FREEMAN FISK, b. West Newton, Mass.

3136. JOHN C. HASTINGS,⁸ (Mehitable Clayes,⁷ Elijah Clayes,⁶ James Clayes,⁵ Abigail Gleason,⁴ John,³ Thomas,² Thomas,¹) b. Sept. 15, 1837 ; m. Lucy A. Morgan of W. Dedham.

CHILD :

4548. I. FLORENCE A. HASTINGS, b. Feb. 1, 1863.

3150. OLIVE GOODNOW,⁸ (Polly Newton,⁷ Olive Tozer,⁶ Lydia Clayes,⁵ Abigail Gleason,⁴ John,³ Thomas,² Thomas,¹) b. Dec. 24, 1853 ; m. Sept. 26, 1841, Marshall M. Temple. She d. Apr. 1887.

CHILDREN :

4549. I. CHARLES L. TEMPLE, b. July 28, 1855.

4550. II. EMMA J. TEMPLE, b. July 26, 1859.

3211. L. MARIA GLEASON,⁸ (Phinehas,⁷ Phinehas,⁶ Phinehas,⁵ Phinehas,⁴ Joseph,³ Joseph,² Thomas,¹) b. Apr. 27, 1826 ; m. Oct. 19, 1848, John W. Corey, son of Moses and Lydia (Hinds) Corey, who was b. in Dublin, N. H., Sept. 2, 1821. They resided in Melitota, Md.

CHILDREN :

4551. I. ALBERT C. COREY, b. Sept. 8, 1849 ; d. Sept. 8, 1854.

4552. II. FRANK G. COREY, b. Sept. 28, 1855 ; d. Sept. 12, 1864.

3235. MARTIN L. GLEASON,⁸ (Abel,⁷ Daniel,⁶ Phinehas,⁵ Phinehas,⁴ Joseph,³ Joseph,² Thomas,¹) b. Nov. 10, 1825 ; m. 1st, Jan. 14, 1851, Adeline Matherson, who d. in 1871 ; he m. 2nd, Ceciline A. Reed.

CHILDREN : By 2nd marriage.

4553. I. HENRY, b. Rutland, Vt., Aug. 26, 1875 ; d. Mch. 24, 1877.

4554. II. MARTIN LUTHER, JR., b. May 28, 1880.

3236. HENRY L. GLEASON,⁸ (Abel,⁷ Daniel,⁶ Phinehas,⁵ Phinehas,⁴ Joseph,³ Joseph,² Thomas,¹) b. Mch. 30, 1828 ; m. Jan. 22, 1851, Minerva Halett.

CHILD :

†4555. I. EVE LOUISE, b. Rutland, Vt., Aug. 30, 1852.

3246. SAMUEL STABLES GLEASON,⁸ (Luther,⁷ Luther,⁶ Phinchas,⁶ Phinchas,⁴ Joseph,⁸ Joseph,² Thomas,¹) b. in Wayland, Mass., Apr. 1841 ; m. in Sudbury, Elizabeth H. Hunt. They settled in Watertown, Mass.

CHILD :

4556. I. MARIAN H., m. Charles A. Learned.

3257. SAMUEL OSMER GLEASON,⁸ (Samuel,⁷ Benjamin,⁶ Benjamin,⁶ Phinchas,⁴ Joseph,⁸ Joseph,² Thomas,¹) b. June 15, 1831 ; m. Oct. 10, 1859, Mary J. Burdick, dau. of Philip and Theresa (Taylor) Burdick, who was b. in Greenwich, N. Y., Mch. 26, 1840, and d. Mch. 21, 1867.

CHILDREN :

4557. I. CAROLINE EMMA, b. Troy, N. Y., Oct. 2, 1860 ; m. 1893, Wm. Henry Warren of Troy. He is a member of the firm, Fuller & Warren Co.
4558. II. MARY BURDICK, b. Troy, N. Y., Feb. 9, 1865.

The following sketch is taken from "Landmarks of Rensselaer Co., N. Y., by George Baker Anderson.

SAMUEL O. GLEASON

"His great-grandfather was in the French and Indian War, and served with the English forces.

"Both his great-grandfather, and grandfather served in the Revolutionary War, enlisting in a Massachusetts Company, and Regiment, from the town of Spencer, Mass. They bore an honorable part in that eventful struggle for Independence.

"Samuel O. received a common school education, and came to Troy, in 1850, where he clerked in the drug store of Wallace & Knickerbocker until Jan. 1, 1856, when he purchased a drug store at 314 River street, where his store was burned in the big fire of 1862. He rebuilt, and resumed business ; he subsequently sold out to C. H. Bosworth, in 1882. In Sept., 1882, he was elected cashier of the Manufacturers' National Bank of Troy, which office he has held since. He was elected treasurer of the

Fire Department in 1855, holding the office five years. In 1863, he was candidate for County Treasurer, but was defeated by Roger A. Flood. He was appointed County Treasurer in Mch 1864, to fill the vacancy made by the death of Mr. Flood, and was nominated by the Democratic party for the same office in the fall of 1864, and was elected; re-elected in 1867, and again in 1870, holding the office for nearly ten years. In 1870 there was no opponent to run against him, it being the only occurrence of the kind in the county. He was appointed Fire commissioner in 1878, and resigned after a year. He is also a member of the Board of Water Commissioners, being appointed Feb., 1887, and has been President of the Board since 1888. Mr. Gleason is one of the commissioners of the funded debts of the City of Troy, and a trustee in the Troy Gas Co. On Apr. 1, 1893, he was called to the treasurership of the Walter A. Wood Mowing & Reaping Machine Co., and served in that capacity until the company dissolved in 1895. Mr. Gleason is a life member of the Mount Zion Lodge, A. F. & A. M. In politics he has always been a strong and influential Democrat, representing this congressional district on the State Democratic Committee five years, from 1875; and was also chairman of the Democratic County Committee about the same time. He was one of the strong and influential supporters of Mr. Tilden for Governor in 1874, and for President in 1876. As a careful and conservative business man, and financier, Mr. Gleason has made a most honorable and enviable record."

3263. JOSIAS GLEASON,⁸ (Allen,⁷ Elisha,⁶ Benjamin,⁵ Phinchas,⁴ Joseph,³ Joseph,² Thomas,¹) b. Mch. 21, 1827; m. in 1860, Roxana C. Chase.

CHILDREN :

4559. I. CARRIE L., m. Daniel Pratt, of Brookline, Vt.

4560. II. CHARLES W., resides Wardsboro, Vt.

3264. WARREN GLEASON,⁸ (Allen,⁷ Elisha,⁶ Benjamin,⁵ Phinchas,⁴ Joseph,³ Joseph,² Thomas,¹) b. Oct. 2, 1830; m. Jan. 6, 1856, Adaline Ray of Gardner, Mass., who d. May 30, 1897.

CHILD :

4561. I. ELLA, m. Dec. 24, 1889, Winfry Sinclair of Gardner.

3266. ELIZA ANN GLEASON,⁸ (Allen,⁷ Elisha,⁶ Benjamin,⁵ Phinehas,⁴ Joseph,³ Joseph,² Thomas,¹) b. Nov. 3, 1835; m. Sept. 1859, Simeon S. Day; residence, Jamaica, Vt.

CHILDREN :

4562. I. ALBERT HARLAND DAY, b. Preston, N.Y., Sept. 21, 1860; d. 1862.
 +4563. II. FRANKLIN E. DAY, b. Dec. 14, 1863.
 +4564. III. HENRY S. DAY, b. June 30, 1866.
 4565. IV. GEORGE ALLEN DAY, b. July 12, 1868.
 +4566. V. MINNIE E. DAY, b. Apr. 28, 1872; m. Fred S. Smith.
 4567. VI. JENNIE DAY, b. Jamaica, Vt., Sept. 27, 1874.

3270. AUSTIN J. GLEASON,⁸ (John,⁷ Elisha,⁶ Benjamin,⁵ Phinehas,⁴ Joseph,³ Joseph,² Thomas,¹) b. in 1828; m. in 1853 to Miss F. A. Blimhale. She d. June 18, 1896.

CHILD :

4568. I. F. L., b. Jamaica, Vt., Dec. 11, 1857; m. Feb. 8, 1888, Annie M. Caldwell of Kentville, Nova Scotia.

3273a. MARTIN JOSIAH GLEASON,⁸ (Josiah, Jr.,⁷ Josiah,⁶ Benjamin,⁵ Phinehas,⁴ Joseph,³ Joseph,² Thomas,¹) b. in Wardsboro, Vt., Oct. 31, 1831; m. Frances A. Collester, Apr. 6, 1859; d. in Wardsboro, Vt., Jan. 25, 1891.

CHILD :

- +4568a. I. JOHN EDSON, b. Jamaica, Vt., 1860.

3280. HORACE LEONARDO GLEASON,⁸ (Chester,⁷ Phinehas,⁶ Benjamin,⁵ Phinehas,⁴ Joseph,³ Joseph,² Thomas,¹) b. Mch. 31, 1862; m. Feb. 26, 1891 to Margaret Clysdale of Worcester, Mass. Horace L. Gleason engaged in railroad work immediately after leaving school. He has worked in all the operative departments, from section work up through the various grades, filling the positions of trainman, switchman, yard and road freight conductor, fireman and engineer. He was train despatcher for the Denver & Rio Grande R. R. Co. one year, then came east and engaged as freight conductor with the New York Central R.R. Co. Later he entered the Passenger Department, and has since been employed in various capacities.

CHILDREN :

4569. I. CHESTER J., b. Worcester, Mass., Nov. 1, 1894 ; d. 1901.
 4570. II. WILLIAM H., b. Aug. 31, 1896.
 4571. III. ARTHUR, b. 1898.
 4572. IV. HERBERT RAYMOND, b. 1899.
 4573. V. CHARLES, b. 1901.

3281. ODIORNE J. W. GLEASON,⁸ (Chester,⁷ Phinehas,⁶ Benjamin,⁵ Phinehas,⁴ Joseph,³ Joseph,² Thomas,¹) b. in Holden, Mass., Oct. 1, 1868 ; m. in Rutland, Vt., Nov. 15, 1899, Frances Maybelle Wade, of Blaine, Maine.

CHILDREN :

4574. I. ODIORNE, b. Feb. 14, 1901 ; d. same day.
 4575. II. INEZ CONSTANCE, b. Mch. 21, 1903.

Mr. Gleason left school at the age of 15, and worked first in the woolen mills of Henry M. Turner & Co., of Ruralville, Mass., and later in various capacities in railroad service.

In 1888 he went to the City Hospital of Worcester, Mass., and began the study of medicine under the Superintendent, Dr. Peabody, and was awarded a diploma by the Examining Board, July 1, 1891. His health being impaired by close application to study, it was necessary for him to seek outdoor employment, and he again engaged in railroad work. Later he received an appointment in U. S. Postal Service of Worcester, Mass.

He was enlisted in the Spanish-American War, in the 2nd Inf. U. S. Vols., but subsequently returned to his position in the Postal service.

3285. ARABELLA GLEASON,⁸ (Richard Mills,⁷ Samuel,⁶ Jason,⁵ Phinehas,⁴ Joseph,³ Joseph,² Thomas,¹) b. Norwich, Vt., July, 1828 ; m. a Mr. Dana. They removed to St. Paul, Mich.

CHILDREN :

4576. I. SUE DANA, m. Edward Sanborn, Attorney.
 4577. II. MAY DANA, m. Geo. W. DuFoit, a banker of Chaska, Minn.

3320. HENRY NORTON GLEASON,⁸ (Orsamus,⁷ Solomon,⁶ Joseph,⁶ Isaac,⁴ Isaac,⁸ Joseph,² Thomas,¹) b. May 14, 1828; m. Sept. 6, 1853, Susie L. Clark.

CHILDREN :

4578. I. JESSIE, b. Apr. 6, 1858; d. Sept. 1877.
4579. II. FRANK O., b. Jan. 1863; d. Aug. 1863.

3322. RUTH MARIAN GLEASON,⁸ (Orsamus,⁷ Solomon,⁶ Joseph,⁶ Isaac,⁴ Isaac,⁸ Joseph,² Thomas,¹) b. Sept. 4, 1834; m. Feb. 1857, Richard M. Hart.

CHILDREN :

4580. I. NORTON A. HART, lives in Chicago, Ill.
4581. II. GERTRUDE J. HART, lives in Rome, N. Y.

3325. JACOB L. GLEASON,⁸ (Josiah,⁷ Isaac,⁶ Isaac,⁶ Isaac,⁴ Isaac,⁸ Joseph,² Thomas,¹) b. Feb. 6, 1843; m. Feb. 22, 1866, Frances H. Orcutt.

CHILDREN :

4582. I. LAURA AUGUSTA, b. Feb. 18, 1867.
4583. II. CLARENCE L., b. Sept. 22, 1869.
4584. III. MYRA MABEL, b. Sept. 22, 1871.
4585. IV. EMERSON WRIGHT, b. May 11, 1875.
4586. V. DWIGHT JOSIAH, b. May 28, 1879.

3366. ASA BARLOW,⁸ (Lovisa Fairbank,⁷ Diodema Gleason,⁶ John,⁶ Isaac,⁴ Isaac,⁸ Joseph,² Thomas,¹) b. Aug. 3, 1824; m. 1st, May 1, 1850, Grace Tyler, who d. Mch. 27, 1860; m. 2nd, May 15, 1861, Harriet Chadwick Putnam.

CHILDREN : By 2nd wife.

4587. I. HERBERT RUSSELL BARLOW, b. Sept. 12, 1863.
4588. II. FREDERICK CHADWICK BARLOW, b. Dec. 29, 1866.

3367. HULDA BARLOW,⁸ (Lovisa Fairbank,⁷ Diodema Gleason,⁶ John,⁶ Isaac,⁴ Isaac,⁸ Joseph,² Thomas,¹) b. Mch. 12, 1826; m. Mch. 29, 1849, Ira Morris Southworth of North Brookfield.

CHILDREN :

4589. I. CHARLES STANLEY SOUTHWORTH, b. Jan. 27, 1851.
 4590. II. FRANK WARREN SOUTHWORTH, b. Aug. 9, 1855.

3368. HARRISON BARTON BARLOW,⁸ (Lovisa Fairbank,⁷ Diodema Gleason,⁶ John,⁵ Isaac,⁴ Isaac,³ Joseph,² Thomas,¹) b. Nov. 2, 1833; m. Elsie Gray, who d. Jan. 23, 1876. He d. Nov. 2, 1871.

CHILD :

4591. I. ARTHUR BARLOW, b. Mch. 9, 1855.

3371. WILLIAM CUTTER,⁸ (Hulda Fairbank,⁷ Diodema Gleason,⁶ John,⁵ Isaac,⁴ Isaac,³ Joseph,² Thomas,¹) b. July 2, 1822; m. June 30, 1853, Mary Eliza King of Palmer. He d. Aug. 14, 1857.

CHILDREN :

4592. I. EDWARD NEWELL CUTTER, b. Dec. 5, 1854; d. Dec. 1869.
 4593. II. JOANNA CUTTER, b. Nov. 9, 1856.

3372. LYDIA CUTTER,⁸ (Hulda Fairbank,⁷ Diodema Gleason,⁶ John,⁵ Isaac,⁴ Isaac,³ Joseph,² Thomas,¹) b. Mch. 5, 1826; m. 1st, Jan. 5, 1848, Asahel Bostworth, of Boston, who d. June 21, 1852; no issue. She m. 2nd, Nov. 27, 1854, Edward Stebbins, of Deerfield, Mass. He d. Dec. 26, 1866.

CHILD :

4594. I. ANNA STEBBINS.

3373. CHARLES CUTTER,⁸ (Hulda Fairbank,⁷ Diodema Gleason,⁶ John,⁵ Isaac,⁴ Isaac,³ Joseph,² Thomas,¹) b. Dec. 16, 1828; m. 1st, Lucy Adams, of West Brookfield, who d. Apr. 5, 1860, leaving no children. He m. 2nd, Eliza Blair, of Warren; no issue. He m. 3rd, Sept. 6, 1865, Grace Blodgett, of Warren.

CHILDREN :

4595. I. WILLIAM NEWELL CUTTER, b. Sept. 19, 1874.
 4596. II. CHARLES ALBERT CUTTER, b. July 5, 1889.

3374. ELIZA CUTTER,⁶ (Hulda Fairbank,⁷ Diodema Gleason,⁶ John,⁶ Isaac,⁴ Isaac,⁸ Josseph,² Thomas,¹) b. Feb. 9, 1841; m. Oct. 15, 1863, Rev. James K. Hosmer, of Oberlin, Ohio.

CHILDREN:

- 4597. I. EDWARD STEBBINS HOSMER, b. June 2, 1866.
- 4598. II. ELLIOTT NORTON HOSMER, b. Dec. 28, 1868.
- 4599. III. ERNEST CUTTER HOSMER, b. July 1, 1870.
- 4600. IV. JOSEPHINE HOSMER, b. Mch. 31, 1874.

3403. ELLEN SOPHIA GLEASON,⁸ (John Burt,⁷ Isaac,⁶ John,⁶ Isaac,⁴ Isaac,⁸ Joseph,² Thomas,¹) b. July 14, 1847; m. Sept. 3, 1874, George Arthur Hunt, of Springfield, Mass. They resided, in 1907, at 209, 12th Street, South, Minneapolis, Minn.

CHILDREN:

- 4601. I. GEORGE WELLINGTON HUNT, b. July 2, 1875; m. in Pasadena, Cal., Dec. 25, 1906, Winifred E. Eldridge.
- +4602. II. WALTER EDWARD HUNT, b. Aug. 6, 1877.

3405. FREDERICK BURT GLEASON,⁸ (John Burt,⁷ Isaac,⁶ John,⁶ Isaac,⁴ Isaac,⁸ Joseph,² Thomas,¹) b. in Three Rivers, Mass., May 8, 1854; m. Mch., 1880, Emma Sanford, of Fairport, N. Y.; residence, Batavia, N. Y.

CHILDREN:

- 4603. I. NANCY MARY, b. in Batavia, N. Y., Apr. 23, 1883.
- 4604. II. LORENE HOWARD, b. May 17, 1886.
- 4605. III. FREDERICK BURT, JR., b. July 24, 1888; d. Jan. 22, 1889.
- 4606. IV. RUTH.

3408. ANNIE PHILINDA GLEASON,⁸ (John Burt,⁷ Isaac,⁶ John,⁶ Isaac,⁴ Isaac,⁸ Joseph,² Thomas,¹) b. Feb. 4, 1867; m. Aug. 3, 1893, Dr. Samuel M. Kirkwood, of St. Paul, Minn.

CHILD:

- 4607. I. WILLIAM GLEASON KIRKWOOD, b. in Brainerd, Minn., Dec. 31, 1894.

3416. FRANK E. GLEASON,⁶ (Charles E.,⁷ John, Jr.,⁶ John,⁵ Isaac,⁴ Isaac,³ Joseph,² Thomas,¹) b. in Warren, Mass., Feb. 12, 1850; m. Susan A. Ross.

CHILDREN :

4608. I. EDITH BELLE, b. Mch. 16, 1880; m. John Gomph.
4609. II. CHARLES ROSS, b. Jan. 2, 1888.

3420. OSCAR W. GLEASON,⁶ (William F.,⁷ Francis,⁶ John,⁵ John,⁴ James,³ John,² Thomas,¹) b. Marlboro, Mass., Jan. 27, 1848; m. in Marlboro, Aug. 7, 1879, Annie W. McIntyre.

CHILDREN : Born in Marlboro.

4610. I. FRANK R., b. Sept. 13, 1880.
4611. II. RALPH L., b. Mch. 27, 1882; d. Sept. 23, 1882.

3429. JAMES M. GLEASON,⁶ (John Dana,⁷ Francis,⁶ John,⁵ John,⁴ James,³ John,² Thomas,¹) b. Marlboro, Mass., Aug. 17, 1843; m. in Marlboro, Dec. 31, 1865, Addie Gamage.

CHILDREN : Born in Marlboro.

4612. I. J. HENRY, b. July 8, 1867; m. July 19, 1887, Jennie S. Howe.
4613. II. JOSEPHINE, b. Feb. 6, 1870.
4614. III. LILLIE MAY, b. Nov. 13, 1879; d. Nov. 13, 1882.

After his marriage Mr. Gleason settled in Marlboro, where he was, for some years, a fireman in the factory of Boyd & Carey; and since 1884 has been engaged in the hotel business, and has taken a prominent part in the affairs of his home town.

On Dec. 31, 1890, the 25th anniversary of his marriage was celebrated at his hotel, the "Gleason House" and it was estimated that at least one thousand guests were present.

3437. JOEL CASTELAN GLEASON,⁶ (Sidney B.,⁷ Joel,⁶ James,⁵ Joseph,⁴ James,³ John,² Thomas,¹) b. in Marlboro, Mass., July 7, 1850; m. Sept. 20, 1884, Emma E., dau. of William P. Bennett, who was b. in Townsend, Aug. 5, 1859.

CHILD :

4615. I. MARION BENNETT, b. Marlboro, Aug. 9, 1885.

3438. FREDERIC BROWN GLEASON,⁸ (Sidney B.,⁷ Joel,⁶ James,⁵ Joseph,⁴ James,³ John,² Thomas,¹) b. in Marlboro, Mass., Oct. 3, 1852; m. in Marlboro, Oct. 3, 1881, Augusta Catherine, dau. of Samuel S. and Mary T. (Stevens) Townsend, who was b. in Marlboro, Mch. 24, 1859.

CHILDREN: Born, Marlboro, Mass.

4616. I. OSCAR HOWE, b. July 12, 1882; d. in Marlboro, Mch. 23, 1886.

4617. II. LESLIE TOWNSEND, b. July 10, 1885.

3447. ARTHUR KINGSBURY GLEASON,⁸ (Silas P.,⁷ Jeremiah,⁶ Silas,⁵ Joseph,⁴ James,³ John,² Thomas,¹) b. Washington, N. H., Aug. 5, 1855; m. July 3, 1879, Lilla E. Hurd.

CHILD:

4618. I. EVERETT PERRY, b. Manchester, N.H., June 29, 1880; he is employed as overseer in one of the weaving rooms of the Amoskeag Mfg. Co.

3448. ALICE L. PHILBRICK,⁸ (Martha E. Gleason,⁷ Jeremiah,⁶ Silas,⁵ Joseph,⁴ James,³ John,² Thomas,¹) b. Washington, N.H., Mch. 28, 1864; m. Henry C. Wilcox of South Lancaster, Mass.

CHILDREN:

4619. I. MYRON WILCOX.

4620. II. RUTH WILCOX.

3450. GILBERT HOWE GLEASON,⁸ (William H.,⁷ Gilbert H.,⁶ Silas,⁵ Joseph,⁴ James,³ John,² Thomas,¹) b. July 20, 1881; m. Nov. 23, 1903, Celia Marie Baker.

CHILD:

4621. I. ANTHONY HOWE, b. Dec. 17, 1905.

3469. MARY R. GLEASON,⁸ (Henry,⁷ Jonathan,⁶ Jonathan,⁵ Isaac,⁴ Thomas,³ John,² Thomas,¹) b. Worcester, Mass., June 25, 1839; m. Mch. 7, 1859, Alonzo A. Mathewson, who was b. Mch. 6, 1830, and d. Feb. 15, 1890.



Daniel A. Gleason.
(No. 3473)

CHILDREN :

4622. I. EDWARD A. MATHEWSON, b. Feb. 12, 1860; m. Abbie A. Bennett. He d. Apr. 30, 1907. No issue.
4623. II. CHARLES C. MATHEWSON, b. May 19, 1861; m. Anna Eastman.
4624. III. HENRY G. MATHEWSON, b. Jan. 3, 1864; m. Ethel Forristhal.
4625. IV. MATTIE L. MATHEWSON, b. Jan. 1, 1869; m. Lewis S. King.
4626. V. MYRTIE R. MATHEWSON, b. Dec. 22, 1874; d. Apr. 28, 1898.

3470. CHARLES N. GLEASON,⁸ (Henry,⁷ Jonathan,⁶ Jonathan,⁵ Isaac,⁴ Thomas,³ John,² Thomas,¹) b. Nov. 18, 1843; m. Dec. 31, 1867, Jennie L. Streeter, who was b. April 10, 1848, and d. June 1, 1904. Residence, Baldwinsville, Mass.

CHILDREN :

- +4627. I. GRACE L., b. Nov. 21, 1868; m. Rector N. Reed.
- +4628. II. GERTRUDE M., b. May 19, 1879.

3471. FREDERICK F. GLEASON,⁸ (Henry,⁷ Jonathan,⁶ John,⁵ Isaac,⁴ Thomas,³ John,² Thomas,¹) b. Jan. 4, 1854; m. Apr. 27, 1875, Hattie M. Streeter, who was b. Mch. 11, 1858, and d. Feb. 4, 1907.

CHILDREN :

4629. I. MILTON N., b. May 9, 1877; m. Apr. 11, 1900, Eva J. Hunt, who was b. June 1, 1878.
- +4630. II. ROBERT F., b. June 16, 1879.
- +4631. III. ERVIN F., b. Dec. 11, 1884.
4632. IV. RAYMOND I., b. Apr. 9, 1896.
4633. V. CARROL S., b. Nov. 30, 1899.

3473. DANIEL A. GLEASON,⁸ (John,⁷ John,⁶ John,⁵ Isaac,⁴ Thomas,³ John,² Thomas,¹) b. Worcester, Mass., May 9, 1836; m. Jan. 7, 1863, Annie L. Hall, dau. of Richard Hall. He d. Medford, Mass., Feb. 16, 1908.

CHILDREN:

4634. I. HALL, b. June 18, 1865.
 4635. II. SIDNEY, b. Sept. 30, 1866; m. Sept. 20, 1900, Maria Hartshorn Stanwood.
 †4636. III. ELIZABETH, b. Nov. 4, 1869; m. Edward T. Bigelow.
 4637. IV. ANNIE, b. Mch. 21, 1871.
 †4638. V. CHARLES BEMIS, b. Sept. 9, 1872.

The following sketch is taken from a Boston paper:

Daniel Angell Gleason, Treasurer of the Fitchburg Division of the Boston & Maine, President of the Medford Savings Bank, and former State Treasurer, died yesterday at his home, 375 High Street, Medford, after a long illness. He was 72 years old, and was one of the leading Republicans of the state.

Mr. Gleason was b. in Worcester, May 9, 1836. He was educated in the public schools of that city and at Harvard, where he was graduated in 1860. He later entered the law school of that institution, and received a degree of L.L.B.

He was admitted to the Suffolk bar in 1861, and began the practice of law in Boston. He was law clerk to Attorney General Dwight Foster from 1862 to 1864. In 1863 he married Miss Annie L. Hall in Roxbury.

Mr. Gleason early took an important part in the politics of Medford. He served on the school board from 1864 to 1885. He was largely instrumental in the introduction of water into the town, and served many years on the Board of Water Commissioners.

The chief event in Mr. Gleason's political career was his election in 1881 to the office of Treasurer and Receiver-General of the state.

Following his election as State Treasurer, he was appointed in 1887 to the office of Treasurer of the Fitchburg Railroad, now a part of the Boston & Maine system, which position he held until his death.

Mr. Gleason was one of the first Trustees of the Medford Savings Bank, and at the time of his death was the bank's President.

For the last few years of his life Mr. Gleason took no active part in public affairs.

3476. ALBERT GLEASON,⁸ (Stephen H.,⁷ James,⁶ John,⁶ Isaac,⁴ Thomas,⁸ John,² Thomas,¹) b. Worcester, Apr. 12, 1833; m. Marietta Flint. They reside in Shrewsbury, Mass. (P. O. North Grafton, Mass.)

CHILDREN:

- +4639. I. JUBEL ALBERT, m. Annie Maude Gibbs.
+4640. II. WARREN HARTWELL, m. Alice Fobes.

3477. FRANCIS GLEASON,⁸ (Stephen H.,⁷ James,⁶ John,⁶ Isaac,⁴ Thomas,⁸ John,² Thomas,¹) b. Worcester, Mass., Aug. 22, 1835; d. Morrow, Ohio, Feb. 2, 1893. He m. 1st, Mch. 30, 1856, Ellen S. Green, who d. Nov. 30, 1857; m. 2nd, Mch. 23, 1858, Ann M. Green, who d. Dec. 3, 1858; m. 3rd, Oct. 11, 1860, Sarah Koogle.

CHILDREN: By 1st marriage.

- +4641. I. ELLEN F., b. May 13, 1857; m. Walter C. Howe.

By 3rd marriage.

- +4642. II. FRANK.
4643. III. CLARA.
4644. IV. MILO.
4645. V. LAURA.

3481. SAMUEL S. GLEASON,⁸ (Andrew,⁷ James,⁶ John,⁶ Isaac,⁴ Thomas,⁸ John,² Thomas,¹) b. May 1, 1842; m. Apr. 11, 1861, Asenath M. Barnes.

CHILD:

4646. I. CELIA ELDORA, b. Nov. 25, 1861; m. Nov. 28, 1878, William A. Jewitt.

3482. FREELAND S. GLEASON,⁸ (Andrew,⁷ James,⁶ John,⁶ Isaac,⁴ Thomas,⁸ John,² Thomas,¹) b. May 1, 1842; m. Nov. 30, 1869, Eliza J. Brigham, of Barre, Mass.

CHILDREN:

4647. I. MABEL F., b. June 3, 1871.
4648. II. ALICE E., b. Feb. 7, 1873.

3493. ALMEDA MELISSA BARBER,⁸ (John Barber,⁷ Isaac Barber,⁶ Patience Gleason,⁵ Isaac,⁴ Thomas,³ John,² Thomas,¹) b. Apr. 30, 1813; m. Mch. 21, 1832, Rolland Sears Thayer, son of Eliphalet and Mary (Sears) Thayer, of Williamsburg, Mass., who was b. Mch. 13, 1807, and d. in Guilford, Vt., Aug. 31, 1892. She d. Apr. 27, 1864.

CHILDREN:

4649. I. WILLIAM MARSHALL THAYER, b. Jan. 23, 1833; d. Oct. 2, 1839.
4650. II. FREDERICK THAYER, b. Apr. 5, 1834; d. Apr. 15, 1834.
4651. III. MARYETT ALMEDA THAYER, b. Feb. 17, 1835; d. Mch. 4, 1835.
- +4652. IV. FRANCIS ELIPHALET THAYER, b. Oct. 17, 1836.
- +4653. V. JOHN GALE THAYER, b. May 7, 1838.
4654. VI. FREDERICK ROWLAND THAYER, b. May 21, 1839; d. Aug. 17, 1839.
- +4655. VII. EMILY MELISSA THAYER, b. July 17, 1842
4656. VIII. ELLEN AMANDA THAYER, b. July 28, 1848; d. Aug. 21, 1848.
4657. IX. ELLA ANN THAYER, b. Dec. 11, 1851; d. Aug. 28, 1852.
4658. X. LOUISA EMILA THAYER, b. Oct. 17, 1853; m. 1st, May 10, 1882, Geo. Frank Stockwell, of Brattleboro, Vt.; contractor. He was b. Sept. 8, 1838, and d. Jan. 12, 1889. She m. 2nd, Oct. 4, 1893, Geo. Moore Thomas, who was b. May 24, 1838. Mr. Thomas is a farmer in Brattleboro, Vt.
- +4659. XI. ALBERT R. S. THAYER, b. Nov. 8, 1854.

3494. MARY LAURENTIA BARBER,⁸ (John Barber,⁷ Isaac Barber,⁶ Patience Gleason,⁵ Isaac,⁴ Thomas,³ John,² Thomas,¹) b. Dec. 23, 1816; m. Dec. 23, 1841, William Tilton, who was b. July 10, 1814, and d. Dec. 7, 1873. She d. Jan. 19, 1846.

CHILDREN:

- +4660. I. ELLEN A. TILTON, b. Sept. 15, 1841.
- +4661. II. JULIA PAULINE TILTON, b. Oct. 17, 1842.

3496. ABIGAIL LUCINDA BARBER,⁶ (John Barber,⁷ Isaac Barber,⁶ Patience Gleason,⁵ Isaac,⁴ Thomas,³ John,² Thomas,¹) b. July 19, 1820; m. Apr. 17, 1845, John Wolcott Hayden, son of Caleb and Sarah Hayden, of Williamsburg. He was b. May 29, 1815, and d. Mch. 17, 1890. She d. Feb. 27, 1847. Mr. Hayden was a farmer near Valparaiso, Ind.

CHILD:

+4662. I. MARY ARDELIA HAYDEN, b. Feb. 17, 1846.

3497. MARSHALL LUKE BARBER,⁶ (John Barber,⁷ Isaac Barber,⁶ Patience Gleason,⁵ Isaac,⁴ Thomas,³ John,² Thomas,¹) b. Jan. 21, 1825; m. Mch. 1, 1849, Rosana Hampden Andrews, dau. of James H. and Sarah (Whitehead) Andrews, who was b. July 13, 1830, and d. Dec. 13, 1900. Mr. Barber was a member of the Kansas Legislature in 1879 and 1880, and County Treasurer 1884 and 1885; res. Burlington, Kansas.

CHILDREN:

4663. I. GEORGE WALTER BARBER, b. Mch. 31, 1854; m. Feb. 2, 1882, Ida Susannah Parmeley, dau. of James Parmeley who was b. Sept. 28, 1854; no children; res. Burlington, Kansas.

+4664. II. SARAH ELLA BARBER, b. Aug. 10, 1859.

+4665. III. ROSE EDITH BARBER, b. June 18, 1866.

4666. IV. MARSHALL ALBERT BARBER, b. May 10, 1868. He is Professor of Botany and Bacteriology in Kansas University, Lawrence, Kansas.

3498. GEORGE GALE BARBER,⁶ (John Barber,⁷ Isaac Barber,⁶ Patience Gleason,⁵ Isaac,⁴ Thomas,³ John,² Thomas,¹) b. Jan. 21, 1832; m. May 24, 1855, Sarah Jane Andrews, who was b. Dec. 12, 1835, and d. Sept. 18, 1904; res. Goshen, Ind.

CHILD:

+4667. I. EFFIE FLORINE BARBER, b. Nov. 27, 1861.

3499. RHODA LOUISE BARBER,⁶ (Isaac Barber,⁷ Isaac Barber,⁶ Patience Gleason,⁵ Isaac,⁴ Thomas,³ John,² Thomas,¹) b. June 7, 1817; m. Apr. 27, 1837, Willard Weatherhead, son of

Jeremiah and Abigail (Wilder) Weatherhead, who was b. Dec. 17, 1811, and d. in Guilford, Vt., Nov. 11, 1888. She d. Dec. 21 or 23, 1899.

CHILDREN: All born in Guilford, Vt.

4668. I. WILLARD SANFORD WEATHERHEAD, b. Aug. 28, 1838; m. Cornelia Catherine Brown, dau. of Samuel and Catherine (Dean) Brown, who was b. Apr. 27, 1843. He was a machinist; later station agent in Northfield. Both were killed by train in Northfield, Nov. 4, 1904; no children.
4669. II. ALMIRA E. WEATHERHEAD, b. Jan. 13, 1841; d. May 4, 1856.
- +4670. III. LUTHERIA LOUISA WEATHERHEAD, b. Aug. 26, 1843.
- +4671. IV. ALSON LEE WEATHERHEAD, b. May 27, 1845.
- +4672. V. LEROY ISAAC WEATHERHEAD, b. July 9, 1848.
4673. VI. FRANK WILLIS WEATHERHEAD, b. Nov. 1, 1851; m. July 16, 1881, Grace Winifred Titus, who was b. Dec. 30, 1857; res. 214 Wethersfield Ave., Hartford, Conn.; no children.
- +4674. VII. CHARLES LEWIS WEATHERHEAD, b. Aug. 20, 1854.
- +4675. VIII. LENA MYRA WEATHERHEAD, b. Mch. 8, 1859.

3500. ISAAC WILLARD BARBER,⁸ (Isaac Barber,⁷ Isaac Barber,⁶ Patience Gleason,⁵ Isaac,⁴ Thomas,³ John,² Thomas,¹) b. Oct. 3, 1818; m. Eveline Granger. He d. in West Granville, July 19, 1873.

CHILD:

4676. GEORGE W. BARBER, res. 95 Harper Street, Hartford, Conn.

3502. CHARLES S. BARBER,⁸ (Isaac Barber,⁷ Isaac Barber,⁶ Patience Gleason,⁵ Isaac,⁴ Thomas,³ John,² Thomas,¹) b. Oct. 23, 1827; m. Nov. 11, 1856, Caroline Rosetta Allen, of Guilford, Vt., dau of David and Betsey M. (Hare) Allen, who was b. probably in Ellington, Conn., Feb. 5, 1831, and d. Mch. 11, 1872. He d. in Springfield, Mass., July 26, 1898. Mr. Barber was a farmer and slate quarry man, and resided in Guilford, Vt.

CHILDREN :

- +4677. I. CHARLES CURTIS BARBER, b. Sept. 5 or 16, 1857.
 +4678. II. CHELSA STEARNS BARBER, b. Aug. 21, 1864.

3503. LUCINDA MATILDA BARBER,⁸ (Isaac Barber,⁷ Isaac Barber,⁶ Patience Gleason,⁵ Isaac,⁴ Thomas,³ John² Thomas,¹) b. Guilford, Vt., Feb. 20, 1831; m. in Guilford, Sept. 26, 1859, Albert Lyman Hare, son of Stephen Arnold, and Lois (Sperry) Hare, who was b. in Ellington, Conn. He lived for 20 years in Point Coupee, Louisiana, and moved about 1865 to Bernardston. His wife (Lucinda Matilda Barber Hare) d. Nov. 17, 1887, and he m. 2nd, Mrs. Elizabeth J. Hartsough, widow of Blake Green of Bernardston; she d. Sept. 4, 1901. He d. Feb. 10, 1900.

CHILDREN :

- +4679. I. MINNIE ROZELLE HARE, b. Guilford, Vt., June 13, 1860.
 4680. II. ALBERT PEARL HARE, }
 4681. III. ALCIDE PEARL HARE, } twins; b. June 28, 1862.
 Albert res. 56 Main Street, Springfield.
 Alcide d. in Bernardston, July 10, 1864.
 4682. IV. FLORA BELLE HARE, b. Bernardston, June 5, 1868; m. in Bernardston, Dec. 12, 1894, Arthur George Gordon, son of George B. and Caroline (Smith) Gordon; res. Hazardville, Conn.; no children.

3505. GILBERT ASA BARBER,⁸ (Ebenezer Barber,⁷ Isaac Barber,⁶ Patience Gleason,⁵ Isaac,⁴ Thomas,³ John,² Thomas,¹) b. Apr. 23, 1831; m. Sept. 10, 1863, Abigail Maria Prouty, dau. of Worthy and Nancy (Nichols) Prouty, who was b. June 29, 1839. Resided in Barnardston.

CHILDREN :

4683. I. WILLIAM AARON (or Asa) BARBER, b. Aug. 27, 1864; d. Sept. 26, 1865.
 4684. II. ROZILLA AGNES BARBER, b. July 25, 1866; d. Sept. 5, 1882.
 +4685. III. ERVIN LESLIE BARBER, b. June 29, 1868.
 +4686. IV. NANCY BELLE BARBER, b. Nov. 4, 1872.

3511. ELIZABETH WEATHERHEAD,⁸ (Lucinda Barber,⁷ Isaac Barber,⁶ Patience Gleason,⁵ Isaac,⁴ Thomas,³ John,² Thomas,¹) m. Edward Weatherhead, son of John and Olive (Gould) Weatherhead, who was b. Mch. 21, 1825. She d. at the age of 21 years. He d. 1894.

CHILDREN :

4687. I. EMERETT ELIZABETH WEATHERHEAD, b. Mch. 6, 1849; resides West Brattleboro, Vt.
4688. II. HERBERT EDWIN WEATHERHEAD, d. young.

3513. LAURA ANNA BARBER,⁸ (John Barber,⁷ John Barber,⁶ Patience Gleason,⁵ Isaac,⁴ Thomas,³ John,² Thomas,¹) b. Aug. 19, 1826; m. Nov. 2, 1851, Hiram M. Blodgett, who was b. Aug. 28, 1831. He was a Methodist minister in Michigan. She d. July 2, 1885.

CHILDREN :

4689. I. ROYAL EDMUND BLODGETT, b. Feb. 9, 1853; m. Mch. 9, 1872, Caroline Maria Cushing; res. Edwardsburg, Mich. No children.
4690. II. JOHN LEON BLODGETT, b. Mch. 7, 1856; m. 1897, Agnes Hawks; res. Edwardsburg, Mich. No children.
+4691. III. SARAH L. BLODGETT, b. Aug. 7, 1858.
4692. IV. HIRNA A. BLODGETT, b. July 6, 1862; d. Oct. 25, 1874.
+4693. V. CARRIE M. BLODGETT, b. Aug. 29, 1869.

3514. SARAH EMELINE BARBER,⁸ (John Barber,⁷ John Barber,⁶ Patience Gleason,⁵ Isaac,⁴ Thomas,³ John,² Thomas,¹) b. Oct. 29, 1828; m. Apr. 2, 1846, Robert Stetson, son of Thomas and Mary (McClellan) Stetson, who was b. Jan. 18, 1825; resided in Heath. She d. July 2, 1900.

CHILDREN :

4694. I. SARAH SEABURY STETSON, b. Dec. 4, 1849; m. Dec. 3, 1875, Eleazer W. Whitney; d. Feb. 3, 1897. No children. He d. 1902.
4695. II. ROBERT STETSON, b. Jan. 27, 1851; d. Sept. 1, 1856.

4696. III. LAURA ANN STETSON, b. Aug. 15, 1853; d. Sept. 6, 1854.
4697. IV. CHARLES STETSON, b. Oct. 2, 1855; d. Feb. 16, 1872.
- +4698. V. GEORGE ALBERT STETSON, b. June 25, 1858; m. Sarah S. Benson.
- +4699. VI. JOHN THOMAS STETSON, b. May 28, 1861.
- +4700. VII. LEWIS ADELBERT STETSON, b. Feb. 16, 1866.

3517. LEVI W. BARBER,⁸ (John Barber,⁷ John Barber,⁶ Patience Gleason,⁵ Isaac,⁴ Thomas,³ John,² Thomas,¹) b. Feb. 15, 1837; m. Mch. 9, 1864, Martha Lesher; resided in Jackson, Mich.

CHILDREN:

4701. I. HERBERT BARBER, b. May 20, 1865; m. Sept. 11, 1891, Maud Brown; divorced Sept. 2, 1897.
4702. II. JENNIE BARBER, b. May 10, 1867; m. Melvin Mann.
4703. III. CARRIE BARBER, b. Nov. 3, 1869; m. Nov. 1893, George Townsend.
4704. IV. MARY E. BARBER, b. Sept. 11, 1871.
4705. V. WILLIE W. BARBER, b. May 26, 1873; d. Sept. 23, 1878.
4706. VI. FRED BARBER, b. Sept. 2, 1876; m. Apr. 6, 1898, Minnie Boxwell.
4707. VII. BEECHER BARBER, b. Sept. 12, 1880; d. Jan. 22, 1882.

3518. LUTHER PURRINGTON,⁸ (Eunice Barber,⁷ John Barber,⁶ Patience Gleason,⁵ Isaac,⁴ Thomas,³ John,² Thomas,¹) b. June 29, 1823; m. 1st, a Miss Robbins; m. 2nd, — Hunter, who d. about 1898. He d. in Colerain, Mass, 1900.

CHILDREN:

4708. I. GEORGE I. PURRINGTON.
4709. II. FRED W. PURRINGTON.
4710. III. CHARLES PURRINGTON.
4711. IV. DAUGHTER.
4712. V. SON.

3519. JOSHUA PURRINGTON,⁸ (Eunice Barber,⁷ John Barber,⁶ Patience Gleason,⁵ Isaac,⁴ Thomas,³ John,² Thomas,¹) b. Nov. 18, 1824; d. 1898. Residence, E. Charlemont, Mass.

CHILDREN :

4713. I. WILLIAM PURRINGTON.
 4714. II. WARREN PURRINGTON.
 4715. III. FRANK PURRINGTON.
 4716. IV. CURTIS PURRINGTON.

3526. GEORGE FRINK WELLS,⁸ (Polly Barber,⁷ John Barber,⁶ Patience Gleason,⁵ Isaac,⁴ Thomas,³ John,² Thomas,¹) b. Jan. 10, 1832; m. May 3, 1857, Emily Lurana Davenport, dau. of John and Hannah (Hall) Davenport, who was b. Mch. 8, 1838. He d. July 9, 1901. She lives in Shelburne Falls.

CHILDREN :

4717. I. CHARLES ALVAH WELLS, b. Mch. 4, 1870; d. Aug. 28, 1872.
 †4718. II. IDA MARIA WELLS, b. Dec. 6, 1874.

3529. AUSTIN SANDERSON WELLS,⁸ (Polly Barber,⁷ John Barber,⁶ Patience Gleason,⁵ Isaac,⁴ Thomas,³ John,² Thomas,¹) b. May 2, 1841; m. about May 2, 1864, Sarah Tryphena Townsend, dau. of William and Tryphena Townsend, who was b. in Ashfield, Feb. 7, 1843, and d. July 26, 1881. He lived in Conway.

CHILDREN :

- †4719. I. ALICE LEFIE WELLS, b. in Conway, Jan. 19, 1865.
 †4720. II. HENRY BERTELLE WELLS, b. Feb. 9, 1867.
 †4721. III. MARY TRYPHENA WELLS, b. in Ashfield, May 14, 1869.
 †4722. IV. GEORGE WILLIS ALONZO WELLS, b. in Conway, Sept. 3, 1871.
 †4723. V. WALTER AUSTIN WELLS, b. in Conway, Oct. 8, 1873.
 †4724. VI. SARAH ELECTA WELLS, b. June 16, 1881.

3536. MARY JEMIMA BARBER,⁸ (Willard Barber,⁷ John Barber,⁶ Patience Gleason,⁵ Isaac,⁴ Thomas,³ John,² Thomas,¹) b. in Heath, Mass., Oct. 28, 1836; m. Aug. 28, 1854, Joseph W. Miller of Brookfield, N.Y. She d. in Columbus, Chenango Co., N. Y., Apr. 4, 1863.

CHILDREN :

4725. I. GEORGE EDGAR MILLER.
 4726. II. WILLARD HENRY MILLER.
 4727. III. ELIJAH SMITH MILLER.

3537. OLIVE MARIA BARBER,⁸ (Willard Barber,⁷ John Barber,⁶ Patience Gleason,⁵ Isaac,⁴ Thomas,³ John,² Thomas,¹) b. in Heath, Mass., Jan. 7, 1839; m. in Charlemont, Nov. 26, 1864, her cousin Willard Coates, (No. 3544) son of Calvin and Emily (Barber) Coates, who was b. Jan. 17, 1843. She lives in E. Charlemont.

CHILDREN :

- +4728. I. MARY ANN COATES, b. Apr. 28, 1866.
 +4729. II. ARTHUR ADELBERT COATES, b. Apr. 19, 1870.

3538. ANN AMELIA BARBER,⁸ (Willard Barber,⁷ John Barber,⁶ Patience Gleason,⁵ Isaac,⁴ Thomas,³ John,² Thomas,¹) b. in Heath, Jan. 11, 1840; m. in E. Charlemont, July 23, 1865, Edwin Adams Wheeler, son of David and Lucy (Bentley) Wheeler, who was b. Mch. 10, 1843. She d. Apr. 5, 1882, in Waterville, Oneida Co., N. Y., where he still resided in Jan., 1905. He is a contractor and builder.

CHILDREN :

- +4730. I. EFFIE ADELL WHEELER, b. Oct. 7, 1866.
 +4731. II. LOUISA MARIA WHEELER, b. Nov. 16, 1868.
 +4732. III. PERMILLA B. WHEELER, b. Nov. 25, 1871.
 4733. IV. NELLIE FINCH WHEELER, b. Mch. 1, 1873; d. unmarried, May 6, 1904.

3540. EUNICE FIDELIA BARBER,⁸ (Willard Barber,⁷ John Barber,⁶ Patience Gleason,⁵ Isaac,⁴ Thomas,³ John,² Thomas,¹) b. in Sherburn, Chenango Co., N. Y., Jan. 11, 1847; m. in Halifax, Vt., May 23, 1865, George P. Nichols. He lives in Buckland, Vt.

CHILDREN :

4734. I. LOUISA NICHOLS, b. Sept. 25, 1870; m. ———
 Stephens. She lives in Shelburne Falls.

4735. II. BERTHA NICHOLS, b. Aug. 1873; m. — Chase.
She lives in Boston.
4736. III. CHARLES NICHOLS, b. Nov. 6, 1875; lives in Shelburne Falls (1905).
4737. IV. OLIVE NICHOLS, b. Dec. 21, 1877.

3541. ELON BARBER COATES,⁸ (Emily Barber,⁷ John Barber,⁶ Patience Gleason,⁵ Isaac,⁴ Thomas,³ John,² Thomas,¹) b. June 23, 1836; m. Dec. 24, 1868, Mary Jane Mann, dau. of George and Hannah (Abbott) Mann, who was b. Oct. 20, 1842. He d. Aug. 14, 1881. His widow lives in Lynn, Mass.

CHILDREN :

4738. I. GEORGE ELON COATES, m. Manda Hortense Jordan.
4739. II. FRED SUMNER COATES, b. Dec. 28, 1874.

3543. CALVIN ALONZO COATES,⁸ (Emily Barber,⁷ John Barber,⁶ Patience Gleason,⁵ Isaac,⁴ Thomas,³ John,² Thomas,¹) b. Apr. 18, 1841; m. May 2, 1870, Caroline Elizabeth Puffer, dau. of Hiram Spafford and Eunice (Butts) Puffer, who was b. in New Bremen, N. Y., Oct. 2, 1839. He lives in South Whitingham, Vt.

CHILDREN :

4740. I. CORA ELLA COATES, b. in Harrisburg, N. Y., Apr. 16, 1871; d. Jan. 25, 1878.
4741. II. EUNICE EMILY COATES, b. in South Champion, N. Y., Sept. 27, 1872; m. May 31, 1891, Andrew Reed.
4742. III. WILLIE HIRAM COATES, b. in Pinkney, N. Y., May 19, 1877; d. Dec. 26, 1877.
- †4743. IV. BERTHA MAY COATES, b. in Pinkney, N. Y.

3554. TIMOTHY CONSIDER BARBER,⁸ (Timothy Barber,⁷ Moses Barber,⁶ Patience Gleason,⁵ Isaac,⁴ Thomas,³ John,² Thomas,¹) b. July 19, 1827; m. Oct. 1, 1848, Alvira Reed, dau. of Marsena and Sarah (Underwood) Reed, who was b. Mch. 12, 1833. He d. in Pentwater, Mich., Mch. 9, 1864, and she m. 2nd, Newton Lewis, who lives in Pentwater, Mich.

CHILDREN :

4744. I. MILLONIA LOVINA BARBER, b. Sept. 29, 1849; d. Aug. 16, 1859.
4745. II. GEORGE ALBERT BARBER, b. Sept. 19, 1852; m. Feb. 6, 1882, Mary Elizabeth Riordan.
4746. III. NORMAN HENRY BARBER, b. Mch. 5, 1855; d. Aug. 1, 1859.
4747. IV. IDA ALVIRA BARBER, b. July 19, 1863; m. John Smith. They had three children who d. in infancy. She is a nurse in Manistee, Mich.

3557. ABIGAIL ALLEN SARAH BARBER,⁸ (Timothy Barber,⁷ Moses Barber,⁶ Patience Gleason,⁵ Isaac,⁴ Thomas,³ John,² Thomas,¹) b. May 1, 1832; m. in Stamford, Vt., May 31, 1857, Russell Bryant Morton, son of Ransom Elisha and Abigail (Allen) Morton, who was b. Florida, Mass, June 1, 1827. He d. in Pere Marquette, Mich., Dec. 22, 1885; farmer. She lives in Ludington, Mich. (R. F. D. No. 1).

CHILDREN :

- +4748. I. ANNA MILLONIA MORTON, b. Oct. 12, 1860.
4749. II. GEORGE BRYANT MORTON, b. Nov. 9, 1861; d. Jan. 22, 1862.
4750. III. GEORGE ALFRED MORTON, b. Aug. 23, 1864; unmarried Mch. 1905; lives in Logan, New Mexico.
- +4751. IV. JUDSON RUSSELL MORTON, b. May 22, 1870.
4752. V. ARTHUR TIMOTHY MORTON, b. July 27, 1872; lives Ludington, Mich.; unmarried Mch., 1905.

3559. HENRY G. BARBER,⁸ (Timothy Barber,⁷ Moses Barber,⁶ Patience Gleason,⁵ Isaac,⁴ Thomas,³ John,² Thomas¹) b. in Stamford, Vt., June 13, 1836; m. Feb. 22, 1859, Adaline Oakes, dau. of Asa and Ruby (Bangs) Oakes, who was b. May 12, 1840. He was a farmer in Stamford, Vt.; d. Jan. 3, 1894. She lives in Riverton, Conn. (Apr. 1905.)

CHILD :

- +4753. I. ANNIE SOPHRONA RUBY HEPSYBATH BARBER.

3561. SOLOMON GLEASON BARBER,⁸ (Timothy Barber,⁷ Moses Barber,⁶ Patience Gleason,⁵ Isaac,⁴ Thomas,³ John,² Thomas,¹) b. Mch. 5, 1843; m. in Maxwell, Ohio, Sept. 26, 1867, Sadie Ann Green, dau. of Jasper and Angelina (Frazier) Green, who was b. Feb. 17, 1849. He lives in Jacksonville, Texas; farmer.

CHILDREN :

+4754. I. CLYDE HERBERT BARBER, b. Mch. 29, 1869.

+4755. II. BIRD ELMER BARBER, b. July 3, 1871.

+4756. III. GEORGE LYNDIA BARBER, b. in Columbus, Ohio, May 10, 1874.

4757. IV. BESSIE LEE BARBER, b. May 8, 1876; d. May 6, 1878.

3563. ADONIRAM JUDSON BARBER,⁸ (Timothy Barber,⁷ Moses Barber,⁶ Patience Gleason,⁵ Isaac,⁴ Thomas,³ John,² Thomas,¹) b. in Stamford, Vt., Dec. 10, 1845 or 1846; m. Feb. 2, 1869, Harriet Ann Welch. He lives in Pownal, Vt.

CHILDREN :

4758. I. WARREN JUDSON BARBER, b. Apr. 26, 1871; married; lived in Williamstown, Vt.

4759. II. GEORGE HENRY BARBER, b. Aug. 6, 1874; married; lives in Williamstown, Vt.

4760. III. HATTIE ANNA BARBER, b. Apr. 10, 1878; unmarried Apr. 1905; lives in Pownal, Vt.

4761. IV. SOLOMON GARDNER BARBER, b. Aug. 1, 1879; d. Mch. 6, 1904.

4762. V. ARTHUR GARFIELD BARBER, b. Oct. 10, 1881; lived in North Adams (Apr. 1905).

4763. IV. LILLIAN EUDORA BARBER, b. July 27, 1883; d. Sept. 5, 1889.

3566. JOHN BARBER WHITE,⁸ (Rebekah Barber,⁷ Moses Barber,⁶ Patience Gleason,⁵ Isaac,⁴ Thomas,³ John,² Thomas,¹) b. in Ellery Tp., Chautauqua Co., N.Y., Dec. 8, 1847; m. 1st, July 22, 1874, Arabell Bowen, dau. of Washington and Eliza (Smith) Bowen, who was b. Feb. 22, 1848, and d. in Mill Springs, Mo., Nov. 16, 1881; he m. 2nd, Dec. 6, 1882, Emma Siggins, dau. of Benjamin B. and Elizabeth (Walker) Siggins, who was b. in Chariton, Ia., Feb. 6, 1857. They reside in Kansas City, Mo.

Mr. White received his early education in the public schools near his home in Chautauqua County, N. Y., and later attended the Jamestown Academy.

For three years he taught school in the winter and worked on the farm in the summer. But he had a natural and perhaps inherited inclination toward the lumber business, and from 1868 to 1879 he was engaged in various small lumbering enterprises in Warren and Clarion Counties, Pa. During this period he also made one venture in the newspaper business. In 1874-5, while operating what was known as the Arcade Mill in Tidioute, Pa., he was one of the founders of the "Tidioute News," an independent weekly paper, of which Mr. White later became proprietor and edited the paper in addition to managing his lumber business.

In 1878 he was elected to the State Legislature of Pa., and at the expiration of his term of office, two years later, associated with Messrs. E. B. and J. L. Grandin, Capt. H. H. Cumings, and J. L. and L. L. Hunter, all of Tidioute, Pa., he went to Missouri and was one of the organizers of the Missouri Lumber & Mining Co., which was one of the pioneer companies in the development of the Yellow Pine lumber industry. Mr. White is President of this company; also President of the La. Central Lumber Co., which has its mills and headquarters at Clarks, La.; Secretary of the La. Long Leaf Lumber Co., at Fisher, La.; also President of the Forest Lumber Co., which is engaged in the retail lumber business, with headquarters in Kansas City, Mo.; also a Director of the New England National Bank of Kansas City, Mo. The sales offices of Mr. White's various lumber companies are in the R. A. Long Building, Kansas City, Mo.

Mr. White has taken great interest in historical and genealogical research, and has collected a valuable library along these lines, and has assisted, financially and otherwise, in the publication of an extended history of the descendants of John White of Wenham and Lancaster, Mass., which was compiled by Miss Almira L. White of Haverhill, Mass.

He is a prominent member of the Missouri "Sons of the Revolution" and of the "Society of Colonial Wars," and his business interests have not prevented him from taking an active interest in educational, religious and benevolent affairs.

Mr. White was also appointed member of the National Conservation Commission which met in Washington, D. C. early in the

year 1909, and in August of the same year was appointed by Gov. Hadley of Mo., member of first National Congress which met in Seattle.

Mrs. White is descended on her mother's side from John Walker of Wigton, Scotland, who was born, prob. about 1680, the line of descent being as follows :—

JOHN WALKER¹ of Wigton, Scotland, m. Jane McKnight.

JOHN WALKER,² m. 1702, Katherine Rutherford. They emigrated to America.

ALEXANDER WALKER,³ m. Jane Hammer (or Hummer).

JAMES WALKER,⁴ m. Margaret Gray.

ALEXANDER WALKER,⁵ m. Elizabeth Scott.

SAMUEL SCOTT WALKER,⁶ m. Sarah Ann Allen.

ELIZABETH IRMA WALKER,⁷ m. Benjamin B. Siggins.

EMMA SIGGINS,⁸ m. (2nd wife) John Barber White.

Katherine Rutherford, wife of John Walker, the Emigrant, was a descendant of the Rutherford and Alleine families to which belonged the celebrated divines, Samuel Rutherford and Joseph Alleine. John Walker and his wife Katherine settled in Chester Co., Pa., but their son Alexander and other members of the family removed to Rockbridge Co., Virginia, and among their descendants are many of the prominent families of Virginia and Kentucky.

Mrs. White's great-grandmother, Elizabeth Scott, was the daughter of Samuel Scott, who was a Revolutionary Soldier, enlisted at the age of 14 in the Washington County, Virginia militia, and participated in the Battle of King's Mountain.

Mrs. White has prepared and published (1902) a genealogical history of the descendants of John Walker of Wigton.

Mr. and Mrs. White and family are members of the Congregational Church.

CHILDREN : By 1st marriage.

4764. I. JOHN FRANKLIN WHITE, b. Tidioute, Penn., Nov. 9, 1875; d. Kansas City, Mo., June 11, 1900.

+4765. II. FANNY ARABELL WHITE.



Dr. John Franklin White.
(No. 4764)

By 2nd marriage.

4766. III. EMMA RUTH WHITE, b. Youngsville, Penn., Oct. 30, 1884; was graduated from Wellesley College in 1907.
4767. IV. JAY BARBER WHITE, b. Oct. 2, 1886; d. Aug. 2, 1887.
4768. V. RAYMOND BAIRD WHITE, b. Grandin, Carter County, Mo., Mch. 18, 1889; was graduated from the Kansas City High School in June, 1909, and in September of the same year he entered the University of Wisconsin, at Madison.

Dr. John Franklin White, eldest son of the above family, was graduated from the Kansas City High School in the class of 1894. In the fall of 1895, he entered the University Medical College of Kansas City, where he did two years of excellent work, after which he entered the Missouri Medical College in St. Louis, Mo., (now Medical Dept. of Washington University) from which he was graduated in 1898. The following summer he spent in Philadelphia making a special study of the eye. That winter he began the practice of medicine on the hospital staff of the Missouri Lumber & Mining Company, in Grandin, Missouri. In the fall of 1899, he passed with honors the State examinations of Louisiana and began to practice in Fisher in Sabine Parish. Here he was appointed local surgeon for the Kansas City Southern Railroad, and here occurred the accident which caused his death on June 11th, 1900. His father has erected to his memory a finely equipped High School Building in Youngsville, Penn. In the building is a memorial window, the design being an arch supported by four columns, "Honesty, Purity, Courage, Love," a design peculiarly appropriate for a memorial to such a life and character as were Dr. White's. Of him it was justly said:—

"As child, boy, man and physician, Dr. White was loved and respected by all who knew him. His character was moulded by deeds of purity, honesty, courage and love. He was a man of unusual ability, with determination that insured success. His motives for action were based on the highest conceptions of the Golden Rule—a conception which developed in him an unswerving loyalty to every cause which he considered just and right, an exquisite tenderness to all weak or suffering humanity, and an unselfishness which completely forgot self in serving others."

3567. LURILLA MARIA DUNNELL,⁸ (Lurilla Barber,⁷ Moses Barber,⁶ Patience Gleason,⁵ Isaac,⁴ Thomas,³ John,² Thomas,¹) b. Oct. 4, 1837; m. May 5, 1858, Henry Lyman Warfield, son of Job and Nancy (Thompson) Warfield, who was b. Sept. 11, 1835; she d. July, 1870. He lives in Buckland, Mass.

CHILDREN:

- +4769. I. ELLA MARIA WARFIELD, b. Oct. 28, 1860.
- +4770. II. ARTHUR HENRY WARFIELD, b. Nov. 30, 1862.
- +4771. III. FREDERICK LYMAN WARFIELD, b. Apr. 6, 1868.

3569. CELIA ELIZABETH DUNNELL,⁸ (Lurilla Barber,⁷ Moses Barber,⁶ Patience Gleason,⁵ Isaac,⁴ Thomas,³ John,² Thomas,¹) b. Apr. 7, 1840; m. Sept. 12, 1859, William Hunt Leavitt, son of Roger Hooker Leavitt, who was b. Sept. 4, 1834; she resides in Minneapolis, Minn.

CHILDREN:

- +4772. I. HENRY HOOKER LEAVITT, b. Apr. 1, 1861.
- 4773. II. CLARA KEZIAH LEAVITT, b. Nov. 9, 1864; unmarried Feb. 1905; public school teacher in Minneapolis.
- 4774. III. EMMA MARIA LEAVITT, b. Oct. 30, 1866; unmarried Feb. 1905; public school teacher in Minneapolis.

3570. SUSAN GRACE DUNNELL,⁸ (Lurilla Barber,⁷ Moses Barber,⁶ Patience Gleason,⁵ Isaac,⁴ Thomas,³ John,² Thomas,¹) b. Jan. 29, 1842; m. June 24, 1868, Charles Ogle Knepper, son of Jonathan and Margaret (Meese) Knepper, who was b. Oct. 20, 1836, and d. Feb. 26, 1899. He was professor of English in Heidelberg University, Tiffin, Ohio. She lives with her children in Monrovia, Cal.

CHILDREN:

- 4775. I. MABEL GRACE KNEPPER, b. Oct. 15, 1869.
- 4776. II. EDMUND ELNATHAN KNEPPER, b. Feb. 4, 1870.
- 4777. III. FLORENCE WINIFRED KNEPPER, b. Aug. 23, 1877.

Edmund E. Knepper, is a graduate of Leland Stanford University and is now (1909) Superintendent of Schools of Monrovia, Cal.



Patience Barber.
(No. 2108)



Fannie L. (Barber) Kendrick.
(No. 2116)

3571. ALTHEA JOSEPHINE DUNNELL,⁸ (Lurilla Barber,⁷ Moses Barber,⁶ Patience Gleason,⁵ Isaac,⁴ Thomas,³ John,² Thomas,¹) b. Aug. 6, 1843; m. Nov. 1865, John Thompson Wilson, who d. Dec. 1870. She d. Feb. 24, 1870.

CHILD:

4778. I. HALSIE WILLIAM WILSON, b. May 12, 1868; m. Aug. 1885, Justina Leavitt, dau. of James Leavitt. They reside in Minneapolis, Minn.

3572. LYMAN LARROY DUNNELL,⁸ (Lurilla Barber,⁷ Moses Barber,⁶ Patience Gleason,⁵ Isaac,⁴ Thomas,³ John,² Thomas,¹) b. Jan. 28, 1846; m. June 7, 1876, Eva C. Smith. They live in Greenfield.

CHILD:

4779. I. DAVID LAWSON DUNNELL, b. July 28, 1879.

3574. MOSES BARBER KENDRICK,⁸ (Fannie Lucilda Barber,⁷ Moses Barber,⁶ Patience Gleason,⁵ Isaac,⁴ Thomas,³ John,² Thomas,¹) b. Jan. 6, 1844; m. Mch. 18, 1880, Mary Malvina Coy, dau. of Levi and Clarissa Coy, who was b. Jan. 7, 1849. He d. Aug. 8, 1897.

CHILDREN: Born in E. Charlmont.

4780. I. JOHN HAROLD KENDRICK, b. Jan. 1, 1883.

4781. II. HARRY NEWELL KENDRICK, b. June 16, 1885.

3575. FANNIE ELIZABETH KENDRICK,⁸ (Fannie Lucilda Barber,⁷ Moses Barber,⁶ Patience Gleason,⁵ Isaac,⁴ Thomas,³ John,² Thomas,¹) b. Nov. 18, 1846; m. Nov. 13, 1870, George Cune Newton, son of George and Mary A. Newton, who was b. Aug. 22, 1843. Mr. Newton is a graduate of Brown University, class of 1869. They reside in E. Charlemont.

CHILDREN:

4782. I. SON, b. Nov. 1, 1876; d. in infancy.

4783. II. SON, b. July 15, 1879; d. in infancy.

4784. III. EVANS KENDRICK NEWTON, b. Aug. 18, 1882; graduate of Worcester Institute of Technology.

4785. IV. FANNY LURILLA NEWTON, b. July, 1886; d. Jan., 1887.

3576. JEROME ANSEL KENDRICK,⁸ (Fannie Lucilda Barber,⁷ Moses Barber,⁶ Patience Gleason,⁵ Isaac,⁴ Thomas,³ John,² Thomas,¹) b. Aug. 31, 1848; m. Jan. 1, 1877, Nancy Elliott White, dau. of Asa Kendrick and Elvina (Foster) White; she was b. Sept. 3, 1853. They reside in Ashfield, Mass.

CHILDREN:

- 4786. I. FANNY ELVINA KENDRICK, b. Aug. 1, 1882.
- 4787. II. GRACE SYLVIA KENDRICK, b. Oct. 23, 1885.
- 4788. III. ALLEN ANSEL KENDRICK, b. Dec. 1, 1891.
- 4789. IV. RUTH HELEN KENDRICK, b. Mch. 13, 1895.
- 4790. V. ERNEST MOSES KENDRICK, b. May 5, 1897.

3587b. DR. EDWARD BROOKS GLEASON,⁸ (Silas O.,⁷ Silas,⁶ Solomon,⁵ Isaac,⁴ Thomas,³ John,² Thomas,¹) b. Elmira, N. Y., Nov. 3, 1855; m. Ypsilanti, Mich., May 23, 1877, Henrietta Buck. They reside Elmira, N. Y.

CHILDREN:

- 4791. I. EDITH ADELE, b. May 28, 1878; d. July 14, 1888.
- 4792. II. ADA MARY, b. May 10, 1881; m. Elmira, N. Y., May 4, 1905, Robert Brooks Bush.

Dr. Gleason is the manager of the Gleason Sanitarium, of Elmira, N. Y., which was established by his father more than 50 years ago.

3595. ABBIE JANE WARFIELD,⁸ (Martha A. Gleason,⁷ Abijah,⁶ Solomon,⁵ Isaac,⁴ Thomas,³ John,² Thomas,¹) b. Sept. 25, 1845; m. May 25, 1868, Dr. Hiram Temple, of Charlemont, Mass.

CHILDREN:

- 4793. I. EDWARD TEMPLE.
- 4794. II. DAVID TEMPLE.
- 4795. III. JOHN HERBERT TEMPLE.
- 4796. IV. FRANK HIRAM TEMPLE.
- 4797. V. ANN WARFIELD TEMPLE.

3599. HERBERT EDWARD WARFIELD,⁸ (Martha A. Gleason,⁷ Abijah,⁶ Solomon,⁵ Isaac,⁴ Thomas,³ John,² Thomas,¹) b. Nov. 25, 1855; m. Jan. 22, 1885, Mary T. Bassett, of Hawley, Mass.

CHILDREN :

4798. I. MARJORIE BASSETT WARFIELD, b. Apr. 5, 1890.
 4799. II. HORACE EDWARD WARFIELD, b. Oct. 26, 1891.

3600. FRED EDWIN GLEASON,⁸ (Edmund,⁷ Abijah,⁶ Solomon,⁵ Isaac,⁴ Thomas,³ John,² Thomas,¹) b. June 30, 1859; m. May 6, 1885, Della May Stetson; res. Heath, Mass.

CHILDREN :

4800. I. INFANT SON, d. July 31, 1886.
 4801. II. ROY EDMUND, b. Sept. 18, 1888.
 4802. III. BELLE STETSON; b. July 18, 1893.
 4803. IV. PEARL MAY, b. June 30, 1895.
 4804. V. GRACE EDNA, b. 1897.

3611. WILLIAM E. GLEASON,⁸ (William S.,⁷ William,⁶ Solomon,⁵ Isaac,⁴ Thomas,³ John,² Thomas,¹) b. Heath, Mass., Feb. 3, 1854; m. 1st, Mch. 15, 1876, Frances A. Swain, who d. May 6, 1891; m. 2nd, Isabel C. Henry; m. 3rd, Maude L. Mentor; res. North Heath, Mass.

CHILDREN : All by 1st marriage.

4805. I. ELLEN MELISSA, b. May 7, 1877.
 4806. II. FLORENCE MARIAN, b. Aug. 25, 1878; m. Aug. 17, 1898, Fred Wellington Blanchard.
 4807. III. EDWIN SPENCER, b. Oct. 23, 1880.
 4808. IV. BERTHA MOOD, b. June 22, 1883.

3612. HERBERT L. GLEASON,⁸ (William S.,⁷ William,⁶ Solomon,⁵ Isaac,⁴ Thomas,³ John,² Thomas,¹) b. in Heath, Mass., Mch. 13, 1855; m. in Springfield, Mass., Oct. 5, 1887, by Rev. John K. Kilbourn, of New Haven, Conn., to Annie M. Hinckley, of Athens, Me. She was the dau. of Rev. James W. and Mary J. Hinckley, b. Dec. 5, 1865. Mr. Gleason is a member of the police force in Worcester, Mass.

CHILDREN : All born in Worcester, Mass.

4809. I. HAROLD HINCKLEY, b. May 3, 1896.
 4810. II. VELDA ABBIE, b. Oct. 20, 1900.
 4811. III. CASAMAE H., b. Feb. 24, 1902.

3619. OSCAR B. GLEASON,⁸ (Oscar,⁷ Marcellus,⁶ Ezra W.,⁶ Solomon,⁴ Thomas,⁸ John,² Thomas,¹) b. May 13, 1858; m. in Owego, Tioga Co., N. Y., 1887, Mary Emily Curtis, who was b. in Manc, Broom Co., N. Y., Nov. 2, 1859; He is a lawyer.

CHILDREN: Born in Owego, N. Y.

4812. I. EMILY SARAH, b. Dec. 18, 1887.

4813. II. MARY CURTIS, b. Jan. 16, 1890.

3624. HENRY GARDNER GLEASON,⁸ (Ezra Fitch,⁷ Marcellus,⁶ Ezra W.,⁶ Solomon,⁴ Thomas,⁸ John,² Thomas,¹) b. Lisle, N. Y., Aug. 28, 1867; m. June 16, 1892, May Lola Cook, who was b. Aug. 12, 1869; res. Hawley Street, Binghampton, N. Y.

CHILDREN:

4814. I. HAROLD COOK, b. June 24, 1893; d. Apr. 8, 1906.

4815. II. HELEN MAY, b. Apr. 17, 1896.

3644. JOEL HENRY GLEASON,⁸ (Henry H.,⁷ Horace,⁶ Isaac G.,⁶ Isaac,⁴ Isaac,⁸ Isaac,² Thomas,¹) b. Venango Co., Pa., July 21, 1848; m. Nov. 6, 1878, Sarah Annic Hockett. They reside in Sioux Rapids, Ia.

CHILDREN:

+4816. I. EDNA MAY, b. Apr. 27, 1881; m. Floyd M. Vreeland.

4817. II. ERNEST EZRA, b. Dec. 5, 1882; d. July 25, 1907; was killed by falling from a stand pipe.

3645. SARAH ELIZABETH GLEASON,⁸ (Henry H.,⁷ Horace,⁶ Isaac G.,⁶ Isaac,⁴ Isaac,⁸ Isaac,² Thomas,¹) b. in Venango Co., Pa., Apr. 9, 1850; m. July 1881, Anthon Meyers.

CHILDREN:

4818. I. ORRIE MEYERS, b. Jan. 1, 1883.

4819. II. MARY MEYERS, b. Feb. 24, 1885.

3646. IRA WARNER GLEASON,⁸ (Henry H.,⁷ Horace,⁶ Isaac G.,⁶ Isaac,⁴ Isaac,⁸ Isaac,² Thomas,¹) b. in Venango Co., Pa., Dec. 13, 1852; m. in Louisville, Pa., Feb. 14, 1877, Sarah A. Porter, who was b. in Crawford Co., Pa., Nov. 29, 1851.

CHILD:

4820. I. ROBERT W., b. Crawford Co., Pa., Aug. 20, 1886.

3647. MYRA PRISCILLA GLEASON,⁸ (Henry H.,⁷ Horace,⁶ Isaac G.,⁵ Isaac,⁴ Isaac,³ Isaac,² Thomas,¹) b. in Venango Co., Pa., July 24, 1854; m. a Mr. Thurston.

CHILDREN :

- 4821. I. LYDA THURSTON.
- 4822. II. ARMINTA THURSTON, m. a Mr. Keene.
- 4823. III. ARTHUR HENRY THURSTON.

3652. MARY LUCINA GLEASON,⁸ (Henry H.,⁷ Horace,⁶ Isaac G.,⁵ Isaac,⁴ Isaac,³ Isaac,² Thomas,¹) b. in Venango Co., Pa., Aug. 3, 1865; m. a Mr. Hipple.

CHILDREN :

- 4824. I. ROY HIPPLE.
- 4825. II. EARL HIPPLE.
- 4826. III. PEARL HIPPLE.
- 4827. IV. LULU HIPPLE.
- 4828. V. FLOYD HIPPLE.

3653. WILLIAM B. GLEASON,⁸ (Isaac,⁷ Horace,⁶ Isaac G.,⁵ Isaac,⁴ Isaac,³ Isaac,² Thomas,¹) b. Aug. 8, 1855; d. Conneaut, Ohio, Aug. 10, 1907. He m. Dec. 23, 1885, Gertrude R. Hunt.

CHILDREN :

- 4829. I. HARRY ANSON, b. Meadville, Pa., Nov. 4, 1886.
- 4830. II. DANA ELIZABETH, b. Springboro, Pa., Aug. 5, 1888.
- 4831. III. ETHEL ADELAIDE, b. Nov. 15, 1892.

3657. OSCAR GLEASON,⁸ (Isaac,⁷ Horace,⁶ Isaac G.,⁵ Isaac,⁴ Isaac,³ Isaac,² Thomas,¹) b. 1870; m. in 1894, Flora Dewey.

CHILDREN :

- 4832. I. HAROLD.
- 4833. II. HELEN.

3667. WILLIAM A. GLEASON,⁸ (William,⁷ Ira,⁶ Isaac G.,⁵ Isaac,⁴ Isaac,³ Isaac,² Thomas,¹) b. May 10, 1870; m. Maud Brown.

CHILD :

- 4834. I. RUTH.

3667. THOMAS WILLIAMS GLEASON,⁸ (Frederick L.,⁷ Lathrop B.,⁶ Jonah,⁶ Joseph,⁴ Isaac,⁶ Isaac,² Thomas,¹) b. Hartford, Conn., Sept. 4, 1859; m. in Hartford, Oct. 19, 1887, Nellie Watkinson, dau. of Collins and Ellen Jane (Gill) Stone, who was b. Columbus, Ohio, Oct. 2, 1859. Residence, Lewiston, N. Y.

CHILDREN :

4835. I. WILLIAM GRANT, b. Holden, Mass., July 24, 1890.
 4836. II. ELEANOR, b. Rutland, Mass., Oct. 15, 1891.
 4837. III. FREDERIC COLLINS, b. Adrian, Mich., July 12, 1893.
 4838. IV. KATHERINE, b. Buffalo, N. Y., Nov. 28, 1897; d. Sept. 9, 1898.

Mr. Gleason began his business career with the Connecticut Mutual Life Insurance Company, with which he was connected for nearly ten years. In 1888, he removed to a farm in Holden, Mass. In 1892, he removed to Adrian City, Mich., and for three years was connected with the Adrian City Mills. In 1897, he assumed the management of the Great Granite Gold Mining & Development Company.

During his residence in Holden, he was deacon of the Congregational Church of that place.

3678. MARY WILLARD GLEASON,⁸ (Frederick L.,⁷ Lathrop B.,⁶ Jonah,⁶ Joseph,⁴ Isaac,⁶ Isaac,² Thomas,¹) b. Hartford, Conn., Oct. 29, 1861; m. in Hartford, Oct. 28, 1890, Henry Seeley White, son of Aaron and Isadore Maria (Haight) White, who was b. Cazenovia, N. Y., May 20, 1861. Residence, Evanston, Ill.

CHILDREN :

4839. I. CHARLOTTE LUCY WHITE, b. Sept. 23, 1892.
 4840. II. MARTHA ISADORE WHITE, b. Mch. 21, 1894.

Mrs. Mary Willard (Gleason) White was graduated from the Wesleyan University in 1882. In 1891 the University of Göttingen conferred upon her the degree of Ph. D. In 1883-4 she was instructor in the Hackettstown, N. J. Seminary; tutor in Mathematics in the Wesleyan University, and assistant in Mathematics in Clark University from 1884 to 1892, when she accepted a professorship in Mathematics in the Northwestern University.

Among her musical compositions are, "To Woo," "Two Brown Owls," "A Rose Song," and "The Ballad of the Brook."

3679. LEILA TUDOR EMERSON,⁸ (Martha Gleason,⁷ Lathrop B.,⁶ Jonah,⁶ Joseph,⁴ Isaac,⁶ Isaac,² Thomas,⁴) b. Mch. 12, 1858; m. Nov. 23, 1881, Edward Hayward.

CHILDREN :

4841. I. ALFREDA HAYWARD, b. Clyde, N.Y., Nov. 12, 1883.

4842. II. JAMES MONROE HAYWARD, b. Clyde, N.Y., Oct. 31, 1886.

4843. III. EMERSON HAYWARD, b. Lockport, N.Y., Aug. 26, 1892.

3680. EDWARD G. CAMP,⁸ (Mary Gleason,⁷ Lathrop B.,⁶ Jonah,⁶ Joseph,⁴ Isaac,⁶ Isaac,² Thomas,¹) b. Jan. 18, 1854; m. Jennie Rogers.

CHILD :

4844. I. GRACE CAMP.

3681. MARY CAMP,⁸ (Mary Gleason,⁷ Lathrop B.,⁶ Jonah,⁶ Joseph,⁴ Isaac,⁶ Isaac,² Thomas,¹) b. Mch. 28, 1856; m. Nov. 27, 1878, Charles Talbot, of Middletown.

CHILD :

4845. I. GLADYS TALBOT, b. Wrentham, Mass., Feb. 22, 1883.

3704. JOHN GLEASON,⁸ (LeRoy,⁷ Jacob,⁶ Jacob,⁵ Jacob,⁴ Isaac,⁶ Isaac,² Thomas,¹) b. Mch. 12, 1864; m. Feb. 12, 1890, Harriet Rury.

CHILDREN :

4846. I. MARTHA, b. 1892.

4847. II. FRED, b. 1896; d. Nov. 11, 1898.

3705. LEROY GLEASON,⁸ (LeRoy,⁷ Jacob,⁶ Jacob,⁵ Jacob,⁴ Isaac,⁶ Isaac,² Thomas,¹) b. 13, 1863; m. Feb. 12, 1891, Bessie Morthersbaugh. He is in charge of the "Cold Spring" Tannery in Medix.

CHILDREN :

4848. I. CELIA, b. 1892.
 4849. II. RUTH, b. 1894.
 4850. III. JENNIE, b. 1896.
 4851. IV. LEROY, b. 1898.

3713. EMMA J. BARBER,⁸ (Rodney Barber,⁷ Charlotte Gleason,⁶ Benoni,⁵ Jacob,⁴ Isaac,³ Isaac,² Thomas,¹) b. June 6, 1856 ; m. Oct. 30, 1873, William C. Mound.

CHILDREN :

4852. I. LENA MAY MOUND, b. Sept. 2, 1877.
 4853. II. LULU BELLE MOUND, b. July 5, 1881.
 4854. III. LAURA ELIZA MOUND, b. July 22, 1886.

3714. LEVI CLYDE BARBER,⁸ (Rodney Barber,⁷ Charlotte Gleason,⁶ Benoni,⁵ Jacob,⁴ Isaac,³ Isaac,² Thomas,¹) b. 1857 ; m. Belle Crittendon, dau. of Lewis C. and Martha C. (Rumsey) Crittendon.

CHILDREN :

4855. I. CHAUNCEY BARBER, b. 1884.
 4856. II. ALTA BARBER, b. 1889.

Mrs. Barber's mother, Martha C. Rumsey, is the dau. of Joel and Mehitable (Gleason) Rumsey, and Mehitable Gleason was a sister of Mr. Barber's grandmother, Charlotte Gleason.

3733. EDWIN DELOS GLEASON,⁸ (Edwin J.,⁷ Jabez,⁶ Thomas,⁵ Thomas,⁴ Thomas,³ Isaac,² Thomas,¹) b. Sandisfield, Mass., Dec. 26, 1832 ; m. in Windsor, Ohio, June 17, 1860, Maria Charlotte, dau. of Owen and Charlotte (Smith) Stoughton, who was b. in Windsor, Ohio. They live on a farm near Windsor, Ohio.

CHILDREN : All born in Windsor, Ohio.

- †4857. I. CHARLES S., b. Sept. 20, 1861.
 4858. II. MAUDE M., b. 1867 ; m. G. A. Adams ; two children.

3781. NORMAN M. GLEASON,⁸ (George,⁷ Thomas,⁶ David,⁵ Thomas,⁴ Thomas,³ Isaac,² Thomas,¹) b. in Lima, Wis., Apr. 28, 1844 ; m. in Lima, Wis., Jan. 10, 1866, Elizabeth Finch, who

was b. in England and came to America in 1855; resides, Whitewater, Wis.

Mr. Gleason has always lived on the farm on which his father settled in 1842. He has been a town supervisor and treasurer of his school district for over thirty years.

CHILDREN :

4859. I. CHARLES MILLS, b. Mch. 11, 1869; graduated from the Whitewater Normal School in 1891; graduated from Rush Medical College, Chicago, in 1902; m. Aug., 1904, Grace Arlie Barber, and is now a practicing physician in Manitowock, Wis.
4860. II. MARY ALICE, b. Apr. 5, 1875; d. Feb. 23, 1885.
4861. III. ETHEL LUCILE, b. Dec. 8, 1883; she is a graduate of the Whitewater State Normal school.

3791. JOHN B GLEASON,⁸ (William,⁷ William,⁶ James,⁵ Thomas,⁴ Thomas,³ Isaac,² Thomas,¹) b. 1855; m. Anna White, of Delhi. Mr. Gleason is graduate of Yale College in the class of 1876. He is an attorney.

CHILDREN :

4862. I. WILLIAM WHITE.
- 4862a. II. MILDRED B.

3792. WALLACE B. GLEASON,⁸ (William,⁷ William,⁶ James,⁵ Thomas,⁴ Thomas,³ Isaac,² Thomas,¹) b. 1859; m. Margaret Fletcher, of Delhi, N. Y.; res. in Delhi, N. Y. He is a graduate of Delaware Academy, and is engaged in mercantile business.

CHILDREN :

4863. I. CAROLINE.
4864. II. LOUISE.
4865. III. DONALD.

3793. LAFAYETTE B. GLEASON,⁸ (William,⁷ William,⁶ James,⁵ Thomas,⁴ Thomas,³ Isaac,² Thomas,¹) b. 1862; m. Gertrude Gordon, of Delhi, N. Y.

CHILD :

4866. I. GORDON.

Mr. Gleason is a graduate of Yale College, in the class of 1885. He is an Attorney.

3794. EDGAR D. CHAPIN,⁸ (Clarissa M. Booth,⁷ Gaius Booth,⁶ Col. Caleb Booth,⁵ Caleb Booth,⁴ Marah Gleason,³ Isaac,² Thomas,¹) b. Aug. 11, 1829 ; m. Ann A. Osborn, who d. Apr. 22, 1877. He d. Apr. 15, 1873.

CHILDREN :

+4867. I. ARTHUR D. CHAPIN, b. Aug. 12, 1856 ; m. Eva Hale.
4868. II. FREDERIC E. CHAPIN, b. Nov. 9, 1861.

3795. CLARISSA M. CHAPIN,⁸ (Clarissa M. Booth,⁷ Gaius Booth,⁶ Col. Caleb Booth,⁵ Caleb Booth,⁴ Marah Gleason,³ Isaac,² Thomas,¹) b. Mch. 6, 1832 ; m. Elam O. Allen.

CHILDREN :

4869. I. HERBERT C. ALLEN, b. Mch. 29, 1863.
4870. II. DELBERT E. ALLEN, b. May 6, 1865 ; d. Dec. 4, 1866.
4871. III. HATTIE M. ALLEN, b. June 29, 1869.

3799. JOHN GAIUS FRAZIER,⁸ (Hannah Booth,⁷ Gaius Booth,⁶ Col. Caleb Booth,⁵ Caleb Booth,⁴ Marah Gleason,³ Isaac,² Thomas,¹) b. Farrisburgh, Vt., Oct. 6, 1846 ; m. in Lima, N. Y., July, 1868, Martha Matilda Mann, who was b. Oct. 30, 1842.

CHILDREN :

4872. I. GRACE SELINA FRAZIER, b. Toledo, O., Mch. 1, 1872.
4873. II. JAMES MINOR FRAZIER, b. Sept. 21, 1874.
4874. III. FAITH ALICE FRAZIER, b. Madison, O., Dec. 22, 1879.

3800. JAMES BOOTH FRAZIER,⁸ (Hannah Booth,⁷ Gaius Booth,⁶ Col. Caleb Booth,⁵ Caleb Booth,⁴ Marah Gleason,³ Isaac,² Thomas,¹) b. South Windsor, July 10, 1850 ; m. in Oberlin, Ohio, Feb. 20, 1874, Sarah Olivia Morgan, who was b. in Guilford, N. Y., Sept. 22, 1850. He d. in Cleveland, Ohio, Oct. 19, 1884.

CHILD :

4875. I. MABEL CLARISSA FRAZIER, b. Cleveland, O., Oct. 1, 1879.

3808. HANNAH EDWARDS STOUGHTON,⁸ (Hannah Blodgett,⁷ Hannah Booth,⁶ Col. Caleb Booth,⁵ Caleb Booth,⁴ Marah Gleason,³ Isaac,² Thomas,¹) b. Sept. 16, 1843; m. June 1, 1870, Israel Harper Stiles, who was b. May 9, 1843.

CHILDREN :

4876. I. EDWARDS STOUGHTON STILES, b. July 30, 1876.
 4877. II. ANNA CHLOE STILES, b. Jan. 8, 1880.
 4878. III. FRANK HARPER STILES, b. June 23, 1884.

3814. HENRY FARNAM DIMOCK,⁸ (Laura F. Booth,⁷ Rev. Chauncey Booth,⁶ Col. Caleb Booth,⁵ Caleb Booth,⁴ Marah Gleason,³ Isaac,² Thomas,¹) b. Mch. 28, 1842; m. Sept. 5, 1867, Susan Collins Whitney, dau. of Gen. James S. Whitney, of Brookline, Mass.

Mr. Dimock was graduated from Yale College in 1863, and later from Harvard Law School, and began the practice of law in New York City; later was appointed agent of Metropolitan Steamship Line.

CHILD :

4879. I. SUSAN MARIA DIMOCK, b. New York City, Nov. 18, 1869.

3816. HENRY DUCKETT BOOTH,⁸ (Dr. Henry M. Booth,⁷ Rev. Chauncey Booth,⁶ Col. Caleb Booth,⁵ Caleb Booth,⁴ Marah Gleason,³ Isaac,² Thomas,¹) b. Jan. 3, 1860; m. Oct. 20, 1887, Lurena Gabriel, of Garden Place, Ill.

CHILD :

4880. I. ALICE BOOTH.

3820. ETTA BOOTH,⁸ (Dr. Henry M. Booth,⁷ Rev. Chauncey Booth,⁶ Col. Caleb Booth,⁵ Caleb Booth,⁴ Marah Gleason,³ Isaac,² Thomas,¹) b. Jan. 5, 1857; m. in Chicago, Ill., Jan. 3, 1884, Alexander Fremont Sherman.

CHILD :

4881. I. PERCY BOOTH SHERMAN, b. June 29, 1885; d. Chicago, Mch. 20, 1889.

3825. HENRY B. GLEASON,⁸ (Harvey,⁷ Moses,⁶ Obadiah,⁵ John,⁴ John,³ William,² Thomas,¹) b. in Manchester, Conn., May 11, 1833; m. in Southington, Conn., 1859, Martha A., dau. of Henry and Elizabeth (Root) Lewis, who was b. in Southington.

Mr. Gleason located in Southington, in 1853; was in service in the Civil War for three years. He is a machinist; now (1908) resides in Southington, Conn.

CHILDREN: Born, Southington.

4882. I. LEWIS HENRY, m. Delia V. Morway.

4883. II. CHARLES P.

4884. III. LIZZIE, m. Ambrose Tregonawan.

3828. ELIZABETH TRACY GLEASON,⁸ (Anson,⁷ Moses,⁶ Obadiah,⁵ John,⁴ John,³ William,² Thomas,¹) b. at the Choctaw Mission, Sept. 19, 1827; d. Keokuk, Ia., June 1, 1881. She m. Nov. 17, 1849, Dana P. White, who was b. Nov. 1826.

CHILDREN:

4885. I. MARY ADDA WHITE, b. Mch. 2, 1853.

4886. II. LIZZIE WHITE, } b. 1856.

4887. III. ANNA WHITE, }

3833. ANDREW W. GLEASON,⁸ (Anson,⁷ Moses,⁶ Obadiah,⁵ John,⁴ John,³ William,² Thomas,¹) b. Mohegan, Conn., Nov. 20, 1838; m. in 1868, Harriet B. Potter, who d. Sept. 3, 1896. He was graduated from Union College, in the class of 1860; was admitted to the Bar in 1863, and began the practice of law in New York in 1864. His office address is 29 Liberty Street.

CHILD:

4888. I. MILDRED, m. J. D. Dalzell.

3845. LAURA ADAMS GLEASON,⁸ (Calvin,⁷ Luther,⁶ Ephraim,⁵ John,⁴ John,³ William,² Thomas,¹) b. Aug. 1, 1833; m. May 24, 1860, Silas H. Brown.

CHILDREN:

4889. I. MARY ELIZABETH BROWN.

4890. II. ANTOINETTE BROWN.

4891. III. GRACE LAURA BROWN.
 4892. IV. HOWARD SILAS BROWN.
 4893. V. JOSEPHINE WATSON BROWN.
 4894. VI. EVERETT R. BROWN.

3856. WILLIAM H. GLEASON,⁸ (Moses S.,⁷ David,⁶ Ephraim,⁵ John,⁴ John,³ William,² Thomas,¹) b. Oct. 7, 1830; m. in Fredonia, Mich., July 3, 1853, Elizabeth H. Esterly. He d. Dec. 23, 1876. They resided Rega, N.Y., and Newton and Fredonia, Mich.

CHILDREN :

4895. I. BURTON W., b. Apr. 9, 1856.
 4896. II. ELMER M., b. Oct. 17, 1857; d. Oct. 3, 1858.
 4897. III. SHEPARD H., b. Dec. 9, 1859.
 4898. IV. OZEM, b. Aug. 14, 1862.
 4899. V. ARTHUR, b. Apr. 15, 1865.
 4900. VI. WILMA, b. Apr. 16, 1872.
 4901. VII. NELLIE, b. Apr. 22, 1874.

3858. ANDREW P. GLEASON,⁸ (Moses S.,⁷ David,⁶ Ephraim,⁵ John,⁴ John,³ William,² Thomas,¹) b. Sept. 7, 1834; m. Oct. 28, 1857, Hannah M. Fowler. They resided in Newton, Mich.

CHILDREN :

4902. I. MARY L., b. Sept. 30, 1859; m. Oct. 30, 1877.
 4903. II. BELLE J., b. July 16, 1861; m. Aug. 26, 1877.
 4904. III. ELLA C., b. Jan. 17, 1865.
 4905. IV. ESTES A., b. Feb. 11, 1868.
 4906. V. CORA, b. May 6, 1876.

3859. ASA E. GLEASON,⁸ (Moses S.,⁷ David,⁶ Ephraim,⁵ John,⁴ John,³ William,² Thomas,¹) b. Nov. 15, 1842; m. May 20, 1870, Libbie L. Hyde, of Newton, Mich., who was b. Feb. 28, 1859. He d. Nov. 17, 1882.

CHILDREN : Born, Newton, Mich.

4907. I. AIDEN, b. May 9, 1871.
 4908. II. ETHEL, b. Feb. 14, 1878.

3865. CHARLES STOCKTON GLEASON,⁸ (Ira Fay,⁷ Ira,⁶ Ephraim,⁵ John,⁴ John,³ William,² Thomas,¹) b. Dec. 25, 1844; m. Mary Tanner, w' o was b. Sept. 15, 1844. They res. in Clymer, Chautauqua Co., N. Y.

CHILDREN:

4909. I. CAROLINE ELIZA, b. May 18, 1867.
 4910. II. ESTHER J., b. June 12, 1870.
 4911. III. IRA F., b. Aug. 8, 1872.

3866. A. LAWRENCE GLEASON,⁸ (David L.,⁷ Ira,⁶ Ephraim,⁵ John,⁴ John,³ William,² Thomas,¹) b. Nov. 18, 1846; m. Apr. 6, 1872, Mrs. Frances Matthewson Charifino, who was b. May 26, 1849.

CHILDREN:

4912. I. CARRIE MINNEHAHA FRENCH, b. May 4, 1873.
 4913. II. CLIFFORD KENT, b. June 13, 1875.
 4914. III. DON MATTHEWSON, b. Sept. 10, 1878.

3867. MARCUS B. GLEASON,⁸ (David L.,⁷ Ira,⁶ Ephraim,⁵ John,⁴ John,³ William,² Thomas,¹) b. July 2, 1837; m. 1st, Oct. 13, 1861, Christine Meredink, who was b. May 10, 1841, and d. Sept. 26, 1868, leaving no issue. He m. 2nd, Ellen E. Dickson, who was b. Aug. 17, 1839. They res. in Clymer, N. Y.

CHILD: By 2nd marriage.

4915. I. ELIZABETH, b. May 12, 1875.

3868. IRA MELANCTHON GLEASON,⁸ (David L.,⁷ Ira,⁶ Ephraim,⁵ John,⁴ John,³ William,² Thomas,¹) b. July or Aug. 3, 1848; m. Elmira Camilla Connolly, who was b. Feb. 1, 1849.

CHILDREN:

4916. I. LUCY CONNOLLY, b. Feb. 3, 1874.
 4917. II. CARL, b. Sept. 30, 1878.

3870. GROVE FITCH GLEASON,⁸ (Ephraim,⁷ Joseph,⁶ Ephraim,⁵ John,⁴ John,³ William,² Thomas,¹) b. Feb. 26, 1864; m. Jan. 1, 1890, Emma Elizabeth Keller, who was b. Aug. 14, 1870. They res. 1st, in Austerlitz, N. Y., but later removed to Louisville, Ky.



Joseph Mead Gleason.
(No. 3877)

CHILDREN :

4918. I. ARTHUR EUGENE, b. Dec. 12, 1890.
 4919. II. MARION ERA, b. Aug. 24, 1893.
 4920. III. JOHN KELLER, b. Sept. 6, 1896.

3872. JOSEPH GLEASON O'NEIL,⁸ (Abigail Gleason,⁷ Joseph,⁶ Ephraim,⁵ John,⁴ John,³ William,² Thomas,¹) b. Sept. 14, 1845; m. Feb. 29, 1876, Kate Wood. They res. in Grass Valley, Cal.

CHILDREN :

4921. I. JOHN W. O'NEIL, b. Jan. 1, 1877.
 4922. II. JAMES HENRY O'NEIL, b. Mch. 12, 1879.
 4923. III. EUGENE CLIFFORD O'NEIL, b. Sept. 25, 1880.

3873. MARY A. O'NEIL,⁸ (Abigail Gleason,⁷ Joseph,⁶ Ephraim,⁵ John,⁴ John,³ William,² Thomas,¹) b. Jan. 31, 1847; m. June 12, 1880, Thomas D. Prout, who was b. Sept. 3, 1835.

CHILD :

4924. I. MARY ELIZABETH PROUT, b. May 7, 1881; d. May 8, 1881.

3875. SAMUEL JUDSON GLEASON,⁸ (Lyman C.,⁷ Joseph,⁶ Ephraim,⁵ John,⁴ John,³ William,² Thomas,¹) b. Mch. 3, 1838; m. 1st, Mary Jane Adsit; m. 2nd, Sarah Jane Pollock.

CHILDREN :

4925. I. FLORENCE IRENE.
 4926. II. CHARLES E.
 4927. III. SAMUEL.
 4928. IV. HARRY.
 4929. V. JESSE.
 4930. VI. MARY ANN, b. 1880.
 4931. VII. WM. BRADFORD.

3877. JOSEPH MEADE GLEASON,⁸ (Lyman C.,⁷ Joseph,⁶ Ephraim,⁵ John,⁴ John,³ William,² Thomas,¹) b. Sept. 15, 1843; m. June 1, 1865, Mary H. Miles, who was b. Jan. 20, 1845. He d. Apr. 4, 1908.

CHILDREN :

4932. I. JOHN MILES, b. Oct. 19, 1867 ; d. July 1, 1894.
 4933. II. CARRIE LILLA, b. Nov. 7, 1869 ; d. Mch. 5, 1894 ;
 m. Albert C. Fisher.
 4934. III. SELENA GRAY, b. Dec. 9, 1872 ; d. Oct. 18, 1905.
 4935. IV. JOSEPH BURROWS, b. Mch. 25, 1875 ; d. May 25, 1891.
 4936. V. HENRY KOEHLER, b. Sept. 13, 1877.
 4937. VI. HOWARD SHERMAN, b. Feb. 18, 1880.
 4938. VII. SAMUEL REID, } d. Oct. 18, 1883.
 } twins, b. Nov. 10, 1883.
 4939. VIII. EDWARD HARDY, }
 4940. IX. ETHEL HOLLAND, b. Jan. 3, 1886.

Joseph Meade Gleason was born in Austerlitz, N. Y., and received his education in the schools of that town. At the age of 16 he went to Louisville, Ky., and for a short time was employed as a clerk in a drug store, but later secured a position with James E. Tyler & Co., Insurance Agents. In 1867 he became Secretary of the Louisville Insurance and Banking Co., which position he occupied for five years.

In 1872 he opened an Insurance Agency which he conducted until 1886, when he disposed of his interests and accepted the position of Special Agent for the Hartford Steam Boiler Inspection & Insurance Co., with headquarters in Cincinnati, whither he removed and where he spent the remainder of his life.

Mr. Gleason was a member of the "Old Northwest Genealogical Society," and spent his leisure in genealogical research. The records of the Gleason Family collected by him, formed, in part, the basis for this "Genealogy of the Descendants of Thomas Gleason."

The following tribute has been paid to his memory :

"Mr. Gleason was a Republican in politics, but had never held nor sought any office. During the Civil War he served as a volunteer in Louisville at the time General Buckner threatened that city, and he was regularly mustered in the United States Army in the organization known as the National Home Guard, of Louisville. A very notable thing about this particular military body was, that it received compensation from the United States Government for services rendered, and then had the patriotism to turn the entire sum so received back into the United States Treasury.

"Mr. Gleason was a man of high character, and was an excellent business man, just and firm in all his dealings. He possessed a spirit of broad charity, which endeared him to all who knew him. He was an earnest and consistent member of the Baptist Church."

Mary H. (Miles) Gleason, wife of Joseph Mead Gleason, is a descendant of William Hyde, the Emigrant, the line of descent, as compiled from the Hyde Genealogy, being as follows :

WILLIAM HYDE, Emigrant, of Norwich, Conn.

|
SAMUEL HYDE, of Hartford, Conn., b. 1637 ; m. Jane Lee of Lyne, Conn.

|
JOHN HYDE, of Norwich, Conn., b. Dec. 1667 ; m. Experience Abel of Norwich, Conn., b. Dec. 1674.

|
JOHN HYDE, of Norwich, Conn., b. Dec. 5, 1698 ; m. Sarah Hoskins of Taunton, Mass.

|
ASA HYDE, of Norwich, Conn., b. July 21, 1741 ; m. Lucy French of Norwich, Conn., b. Aug. 9, 1741.

|
JOHN HYDE, of Norwich, Conn., b. Sept. 5, 1768 ; m. Rhoda Hyde of Lebanon, Conn., b. Mch. 23, 1770.

|
MARY CLARK HYDE, of Lisbon, Conn., b. Sept. 3, 1800 ; m. Nathaniel Hardy of Louisville, Ky., b. May 24, 1795.

|
CAROLINE MATILDA HARDY, of Louisville, Ky., b. Mar. 22, 1822 ; m. Amos Duffield Miles of Bucks County, Pa., b. Sept. 8, 1816.

|
MARY HOWARD MILES, of Louisville, Ky., b. Jan. 20, 1846 ; m. Joseph Mead Gleason of Austerlitz, N. Y., b. Sept. 15, 1843.

The following sketch also appears in the Hyde Genealogy :

"The name of William Hyde first appears at Hartford, Conn., in 1636, and his name is on the monument in the old cemetery at that place as one of the original settlers ; and he had lands assigned to him there.

"Many families of the name of Hyde have been settled in different parts of England for five or six hundred years prior to the settlement of New England. One of the name, Sir Nicholas Hyde, was Chief Justice of the court of King's Bench in 1626; another, Sir Robert Hyde, was Chief Justice of the Court of Common Pleas in 1660, and a third, Sir Edward Hyde, afterwards the Earl of Clarendon, was Lord Chancellor of the restoration in 1660, and was the grandfather of Queen Mary the 2nd, and Queen Ann, and of Edward Hyde, Lord Cornbury, who was one of the provincial governors of New York.

"William Hyde of Norwich was a contemporary of Sir Robert Hyde and of the Earl of Clarendon, but was undoubtedly of humbler origin. I have not been able to ascertain from what part of England he came, to what family he belonged, or where he first landed in this country, or the precise time he arrived here. He probably came over in 1663 with the Reverend Thomas Hooker, the first minister of Hartford; sojourned a short time in Newton, Mass., and removed with him to Hartford in 1636. No information has been obtained as to the name of his wife, or when or where she died. From the age of the son when he died (40) he must have been born in 1636.

"William Hyde was a man of considerable importance among the settlers of Norwich, and was frequently elected as one of the townsmen or selectmen. He d. at Norwich, Jan. 6, 1681. His home lot was devised to his grandson, William Hyde, and a part of it was owned by William Mansfield, a descendant of the latter, and was occupied by him as the site of his dwelling house in 1859."

3880. JANE ELLEN GLEASON,⁸ (Lyman C.,⁷ Joseph,⁶ Ephraim,⁵ John,⁴ John,³ William,² Thomas,¹) b. Dec. 9, 1847; m. Jan. 30, 1882, Ward N. Stone, who was b. Sept. 10, 1830. They resided in Austerlitz, N. Y., and Peru, Mass.

CHILDREN:

4941. I. JOSEPH T. STONE, b. Sept. 17, 1883.
4942. II. ELIZABETH STONE, b. Apr. 17, 1886.

3881. MAJOR KENT GLEASON,⁸ (Lyman C.,⁷ Joseph,⁶ Ephraim,⁵ John,⁴ John,³ William,² Thomas,¹) b. July 26, 1852; m.



Lieut. Howard Sherman Gleason.
(No. 4937)

May 9, 1879, Anna M. Harbeson. They resided in Austerlitz, N.Y., Louisville, Ky., and Indianapolis, Ind.

CHILDREN :

4943. I. EDITH IRENE, b. Jan. 17, 1880; d. Dec. 24, 1881.
 4944. II. MAJOR KENT, b. May 21, 1882.
 4945. III. HATTIE.

3882. MOSES BRADFORD GLEASON,⁸ (Lyman C.,⁷ Joseph,⁶ Ephraim,⁵ John,⁴ John,³ William,² Thomas,¹) b. Aug. 28, 1854; m. 1st, July 2, 1875, Emma Hays; m. 2nd, Anna Henry.

CHILD: By 2nd marriage.

4946. I. SYBIL.

3883. EDITH VIRGINIA GLEASON,⁸ (Lyman C.,⁷ Joseph,⁶ Ephraim,⁵ John,⁴ John,³ William,² Thomas,¹) b. Jan. 6, 1857; m. Apr. 11, 1879, Wentz Curtis Miller, who was b. May 15, 1847; d. July 31, 1892. She d. Dec. 14, 1893.

CHILDREN :

4947. I. NELLIE VIRGINIA MILLER, b. Newport, Pa., Feb. 16, 1880.
 4948. II. SUMMERFIELD EVANS MILLER, b. Newport, Pa., Aug. 15, 1881.
 4949. III. W. CURTIS MILLER, b. Washington, D.C., Feb. 26, 1886.

3884. WILLIAM ERASTUS GLEASON,⁸ (Lyman C.,⁷ Joseph,⁶ Ephraim,⁵ John,⁴ John,³ William,² Thomas,¹) b. Feb. 22, 1860; m. Sept. 9, 1889, Sybil L. Swann, who was b. Mch. 1, 1861.

CHILDREN :

4950. I. FRED A LOUISE, b. June 5, 1892.
 4951. II. MARJORIE LEOLA, b. Aug. 24, 1896.

3885. GEORGE F. GLEASON,⁸ (Lyman C.,⁷ Joseph,⁶ Ephraim,⁵ John,⁴ John,³ William,² Thomas,¹) b. Nov. 12, 1862; d. Jan. 27, 1890; m. Anna King.

CHILD :

4952. I. LYDIA, d. 1898.

3886. TYLER BRADFORD GLEASON,⁸ (Lyman C.,⁷ Joseph,⁶ Ephraim,⁵ John,⁴ John,³ William,² Thomas,¹) b. Dec. 15, 1866 ; m. Feb. 28, 1892, Frances Dugan, who was b. Dec. 23, 1871.

CHILD

4953. I. JOHN FRANCIS, b. Nov. 28, 1895.

3888. HENRY A. GLEASON,⁸ (Robbins,⁷ Ariel,⁶ Ariel,⁵ John,⁴ John,³ William,² Thomas,¹) b. New Marlboro, Mass., Oct. 19, 1822 ; m. Jane E. Hough, who was b. in Barkhamstead, Conn., Apr. 4, 1831 ; res. Blooming Prairie, Minn.

CHILDREN :

4954. I. GEORGE W., b. Apr., 1851.
 4955. II. LAURA M., b. Aug. 5, 1853 ; m. Dec. 25, 1873, Lafayette Moulton ; res. Hartford, Conn.
 4956. III. EMERSON J., b. Sept. 8, 1855 ; m. Mch. 19, 1880, Mary A. Fate ; res. Spring Valley, Minn.
 4957. IV. MINNIE L., b. Oct. 20, 1857 ; m. Geo. S. Burnham, of Blooming Prairie, Minn.
 4958. V. ELLA M., b. Nov. 2, 1859 ; d. Apr. 25, 1869.
 4959. VI. FRED E., b. Jan. 13, 1863.
 4960. VII. CARRIE, b. Oct. 24, 1865 ; d. Aug. 21, 1866.
 4961. VIII. LILLIE B., b. Aug. 29, 1867.

3897. EDWIN PHILO GLEASON,⁸ (Zachariah,⁷ Ariel,⁶ Ariel,⁵ John,⁴ John,³ William,² Thomas,¹) b. New Marlboro, Mass., Feb. 5, 1840 ; m. in Sheffield, Mass., Nov. 8, 1866, Sarah A. Graham, who was b. July 4, 1840 ; res. Washington, D. C.

CHILDREN :

- +4962. I. WALTER G., b. Sept. 30, 1867.
 4963. II. ARTHUR B., b. June 5, 1872.

3903. MIRIAM G. GLEASON,⁸ (Albert,⁷ Rufus,⁶ Ariel,⁵ John,⁴ John,³ William,² Thomas,¹) b. Nov. 13, 1826 ; m. Sept. 15, 1852, John Truesdell, of Harmony, N. Y., where they have since resided. He is a farmer.

CHILDREN :

4964. I. MELONA W. TRUESDELL, b. Sept. 10, 1854.
 4965. II. ALBERT GLEASON TRUESDELL, b. Nov. 14, 1858; m.
 Oct. 24, 1883, Alma Leonard; res. Block-
 ville, N. Y.

3904. MARY E. GLEASON,⁸ (Albert,⁷ Rufus,⁶ Ariel,⁵ John,⁴
 John,³ William,² Thomas,¹) b. June 8, 1828; m. Apr. 19, 1852,
 Edwin L. Babbitt.

CHILDREN :

4966. I. CHARLES W. BABBITT, b. Sept. 22, 1855; m. July 28,
 1885, Grace Reynolds, of Tidioute, Pa. He
 is a machinist.
 †4967. II. J. LESLIE BABBITT, b. July 26, 1858; m. M. Alice Davis.
 4968. III. MINNIE BELLE BABBITT, b. Dec. 30, 1862; m. 1st,
 Feb. 20, 1883, Roy Hunter, who d. in Titus-
 ville, Pa., Nov. 2, 1894; m. 2nd, Nov. 14,
 1901, Louis J. Harter.

3905. RUFUS GLEASON,⁶ (Albert,⁷ Rufus,⁶ Ariel,⁵ John,⁴
 John,³ William,² Thomas,¹) b. Dec. 7, 1829; m. Dec. 20, 1856,
 Maryette Northrup. They resided on a farm near Open Mead-
 ows, N. Y.

CHILDREN :

4969. I. MOSES W., b. Nov. 24, 1857; d. Feb. 10, 1886.
 †4970. II. ALBERT T., b. July 14, 1861.
 4971. III. EVELINE, b. Mch. 16, 1864; d. Mch. 23, 1884.
 4972. IV. A. LINCOLN b. Aug. 1, 1866; farmer and cattle
 dealer; res. Open Meadows, N. Y.
 †4973. V. SAMUEL S., b. Oct. 3, 1869.
 4974. VI. MARY, b. Aug. 12, 1872; m. Jan. 1, 1890, A. Nichols
 Virgeth.
 4975. VII. GRACE, b. Feb. 6, 1875; d. Aug. 1884.

Mr. Rufus Gleason also adopted two little girls, who took the
 name of Gleason.

4976. I. ADELIA GRACE, b. June 13, 1896.
 4977. II. ELLA GLADYS, b. July 3, 1898.

3906. LUCY W. GLEASON,⁸ (Albert,⁷ Rufus,⁶ Ariel,⁵ John,⁴ John,³ William,² Thomas,¹) b. Aug. 16, 1832; m. Dec. 11, 1853, Henry W. Holbrook; he is a farmer. They settled near Open Meadows, N. Y.

CHILDREN :

- +4978. I. MELVILLE C. HOLBROOK, b. Nov. 14, 1857.
- +4979. II. E. CORRIENNA HOLBROOK, b. Dec. 26, 1862.
- 4980. III. J. J. HOLBROOK, b. Mch. 26, 1876; m. Mch. 8, 1900, Alma Louisa Walburg.

3910. WILBUR F. GLEASON,⁸ (Albert,⁷ Rufus,⁶ Ariel,⁵ John,⁴ John,³ William,² Thomas,¹) b. Mch. 23, 1841; m. Dec. 26, 1865, Hester J. Wooley. He served throughout the Civil War in Co. E, 9th N. Y. Cavalry. He has been for some years, an active minister in the M. E. Church.

CHILDREN :

- 4981. I. HANCIE BERNICE, b. Aug. 13, 1867.
- +4982. II. MIRIAM BERTHA, b. May 16, 1873; m. T. J. Wayne.

3912. MARY GLEASON,⁸ (Henry,⁷ Rufus,⁶ Ariel,⁵ John,⁴ John,³ William,² Thomas,¹) b. Oct. 15, 1833; m. May 16, 1864, William Hansen, an Englishman. He was an expert watch and chronometer maker.

CHILD :

- 4983. I. IRENE HANSEN, b. Oct. 25, 1865.

3915. MARY EMELINE JACKSON,⁸ (Betsy Gleason,⁷ Rufus,⁶ Ariel,⁵ John,⁴ John,³ William,² Thomas,¹) b. Nov. 26, 1820; m. Nov. 17, 1842, Daniel W. Horth. She d. in Cattaraugus, N. Y., Jan. 24, 1896.

CHILDREN :

- 4984. I. EDWIN L. HORTH, b. Sept. 10, 1843; d. Jan. 1, 1845.
- +4985. II. FLORA E. HORTH, b. Aug. 22, 1845.
- 4986. III. DANIEL W. HORTH, b. Sept. 2, 1855; m. Oct. 24, 1889, Frances E. Brace, of Tionesta, Penn.; had one son who d. in infancy.

3918. JEREMIAH HARVEY JACKSON,⁸ (Betsy Gleason,⁷ Rufus,⁶ Ariel,⁵ John,⁴ John,³ William,² Thomas,¹) b. Apr. 25, 1830; m. Oct. 18, 1853, Lorinda Gifford.

CHILDREN:

- +4987. I. GEORGE H. JACKSON, b. June 27, 1860.
- +4988. II. MARY E. JACKSON, b. Jan. 24, 1863.
- +4989. III. JESSE P. JACKSON, b. Apr. 30, 1869.

3919. WILLIAM HENRY JACKSON,⁸ (Betsy Gleason,⁷ Rufus,⁶ Ariel,⁵ John,⁴ John,³ William,² Thomas,¹) b. Sept. 24, 1832; m. Mch. 28, 1854, Lucia Grosvener. He d. in Pittsfield, Feb. 28, 1893.

CHILDREN:

- 4990. I. FRANK JACKSON, b. May 8, 1856; m. Aug. 27, 1876; d. July 26, 1880.
- 4991. II. MARY BELLE JACKSON, b. Nov. 9, 1858; m. June 16, 1886, B. S. Dunning; settled in Erie, Pa.

3920. IRETON LOSSEE JACKSON,⁸ (Betsy Gleason,⁷ Rufus,⁶ Ariel,⁵ John,⁴ John,³ William,² Thomas,¹) b. Dec. 13, 1836; m. Sept. 1, 1856, Isabelle F. Hale.

CHILD:

- 4992. I. ELLA A. JACKSON, b. Feb. 28, 1860.

3922. EMILY G. GLEASON,⁸ (Edwin,⁷ Rufus,⁶ Ariel,⁵ John,⁴ John,³ William,² Thomas,¹) b. Nov. 1, 1830; m. Jan. 7, 1855, John J. Lovejoy.

CHILDREN:

- +4993. I. HENRY WILSON LOVEJOY, b. Apr. 20, 1857.
- 4994. II. EDWIN G. LOVEJOY, b. Dec. 30, 1859; m. Oct. 20, 1886, Caroline Griffith.
- 4995. III. JAMES WILLIS LOVEJOY, b. Oct. 7, 1862.
- +4996. IV. LEVI JUDSON LOVEJOY, b. Aug. 1, 1870.

3923. HENRY GLEASON,⁸ (Edwin,⁷ Rufus,⁶ Ariel,⁵ John,⁴

John,⁸ William,² Thomas,¹) b. Aug. 10, 1836 ; m. Sept. 27, 1857, Matilda J. Oneburg. He d. Mch. 13, 1861.

CHILDREN :

- +4997. I. MARY E., b. Sept. 19, 1858 ; m. Luther Brooks.
- +4998. II. EDWARD E., b. Nov. 2, 1859 ; m. Lottie Taylor.

3926. JULIA ALLING,⁸ (Emeline Gleason,⁷ Rufus,⁶ Ariel,⁵ John,⁴ John,³ William,² Thomas,¹) b. in Otsego Co., N. Y., Sept. 19, 1829 ; m. Dr. William Wachter, who was b. in Prussia, Germany, Jan. 1, 1825.

CHILDREN :

- 4999. I. H. O. WACHTER, b. Oct. 9, 1856.
- +5000. II. JESSIE J. WACHTER, b. Sept. 3, 1858.
- +5001. III. ELSA E. WACHTER, b. Aug. 16, 1860.
- 5002. IV. EDWIN G. WACHTER, b. Feb. 2, 1863 ; d. Dec. 1869.
- +5003. V. ALBERT G. WACHTER, b. Sept. 10, 1865.
- +5004. VI. ALICE A. WACHTER, b. Feb. 5, 1868.
- 5005. VII. BERTRAM B. WACHTER, b. Apr. 28, 1875.

3928. CHARLES GLEASON,⁸ (Rufus,⁷ Rufus,⁶ Ariel,⁵ John,⁴ John,³ William,² Thomas,¹) b. July 1, 1833 ; m. Oct., 1858, Lucy A. Slocum.

CHILDREN :

- +5006. I. ADELAIDE J., b. Dec. 11, 1859.
- +5007. II. MARY E., b. May 11, 1868.
- 5008. III. GEORGE RUFUS, b. Jan. 13, 1881.

3929. WILLIAM SHERMAN GLEASON,⁸ (Rufus,⁷ Rufus,⁶ Ariel,⁵ John,⁴ John,³ William,² Thomas,¹) b. July 8, 1837 ; m. in DeWittville, N. Y., Feb. 28, 1863, Sarah Jane Akam ; residence, Mayville, N. Y.

CHILDREN :

- +5009. I. GEORGE BENTON, b. Nov. 9, 1863 ; m. Clara Stewart.
- 5010. II. SHERMAN DALTON, b. Nov. 2, 1866 ; d. May 18, 1867.
- 5011. III. WILLIAM HENRY, b. May 9, 1872 ; d. Mch. 20, 1880.

5012. IV. CHARLES AKAM, b. Dec. 13, 1875; was educated at Case School of Applied Science at Cleveland, O. Left his studies and went as a soldier in the Spanish American War, with the 5th Regt. Ohio Vol., Infantry. Remained in camp at Tampa, Fla., all summer, was then discharged, with his Regt. and resumed his studies. Has been chemist for the Shelby Steel Tube Co., of Shelby, O., and latterly with the American Steel and Wire Co. of Cleveland. Mch. 1901, he received an appointment from the Secretary of the Navy to the office of "Naval Inspector of Engineering Material." He is now located at the Carnegie Co. plant in Homestead, Pa.

5013. V. MARY, b. June 18, 1879; d. June 18, 1879.

Mr. Gleason was enlisted in the Civil War, in Co. I., 9th N. Y. Vol. Cavalry. Before the close of the war he was discharged on account of physical disabilities. He then engaged in the mercantile business in Mayville, and later was, for ten years, post-master at that place.

3931a. FRANCES GLEASON,⁸ (Rufus,⁷ Rufus,⁶ Ariel,⁵ John,⁴ John,³ William,² Thomas,¹) m. Henry Hughes.

CHILDREN:

5014. I. WILLIAM HUGHES.

5014a. II. HARRY HUGHES.

5014b. III. ANNA HUGHES.

5014c. IV. BERENICE HUGHES.

3934. MARYETTE BLANCHARD,⁸ (Clarissa Gleason,⁷ Rufus,⁶ Ariel,⁵ John,⁴ John,³ William,² Thomas,¹) b. Nov. 15, 1836; m. Oct. 7, 1857, Mark Wilkins. She d. Nov. 3, 1887.

CHILD:

+5015. I. SHIRLEY WILKINS, m. Katy Richardson.

3935. NANCY BLANCHARD,⁸ (Clarissa Gleason,⁷ Rufus,⁶ Ariel,⁵ John,⁴ John,³ William,² Thomas,¹) b. Nov. 2, 1838; m. Jan. 19, 1859, Seymour Rice. She d. Jan. 26, 1888.

CHILD :

+5016. I. DORA E. RICE, b. Jan. 8, 1861 ; m. Morris Butts.

3936. CHARLES BLANCHARD,⁸ (Clarissa Gleason,⁷ Rufus,⁶ Ariel,⁵ John,⁴ John,³ William,² Thomas,¹) b. Jan. 3, 1841 ; m. Oct. 28, 1873, Helen Flanders.

CHILDREN :

5017. I. CLAUDE L. BLANCHARD, b. July 10, 1874.

+5018. II. EMMA G. BLANCHARD, b. June 2, 1876.

5019. III. SON, b. Nov. 1, 1880 ; d. Dec. 21, 1880.

5020. IV. MARY A. BLANCHARD, b. May 6, 1883 ; d. July 15, 1893.

5021. V. ANNIE E. BLANCHARD, b. July 11, 1894.

3937. SARAH A. BLANCHARD,⁸ (Clarissa Gleason,⁷ Rufus,⁶ Ariel,⁵ John,⁴ John,³ William,² Thomas,¹) b. July 12, 1844 ; m. Oct. 4, 1868, David B. Chapin.

CHILDREN :

+5022. I. FRANK C. CHAPIN, b. Sept. 6, 1869.

5023. II. CLARA B. CHAPIN, b. Apr. 9, 1871 ; d. May 8, 1879.

5024. III. GEORGE E. CHAPIN, b. Feb. 15, 1873 ; d. Feb. 11, 1888.

5025. IV. L. BLANCHE CHAPIN, b. Sept. 2, 1874.

5026. V. ANGELINE A. CHAPIN, b. Apr. 18, 1878.

5027. VI. C. LABERNE CHAPIN, b. Dec. 19, 1879.

5028. VII. P. VENIRA CHAPIN, b. Aug. 11, 1882.

5029. VIII. MINNIE A. CHAPIN, b. Apr. 18, 1886 ; d. Mch. 11, 1888.

3940. CAROLINE R. GLEASON,⁸ (Hiram A.,⁷ Elijah,⁶ Ariel,⁵ John,⁴ John,³ William,² Thomas,¹) b. Mch. 12, 1832 ; m. in Warrensville, Mch. 10, 1858, Henry P. Bull.

CHILDREN :

5030. I. ADRIAN BULL, m. Nellie Reynolds.

5031. II. LOUISE BULL, m. Otho Patton.

3941. LOUISE M. GLEASON,⁸ (Hiram A.,⁷ Elijah,⁶ Ariel,⁵ John,⁴ John,³ William,² Thomas,¹) m. Aug. 10, 1856, Albert G.

Tucker; he d. at the Germantown Hospital, Philadelphia, Pa., Oct., 1864. He was a soldier in the Union Army.

CHILDREN :

5032. I. W. R. TUCKER, m. Mattie White.

5033. II. DORA TUCKER, m. E. W. Bailey.

3943. VIOLA C. GLEASON,⁶ (Hiram A.,⁷ Elijah,⁶ Ariel,⁶ John,⁴ John,⁶ William,² Thomas,¹) b. Aug. 1, 1838; m. Apr. 10, 1859, Samuel Smith.

CHILDREN :

5034. I. HARRY SMITH, m. Emma Yost.

5035. II. WORTHY SMITH, m. Meta Dawley.

5036. III. KENNETH H. SMITH, m. Mary Woodbury.

3945. ORION A GLEASON,⁶ (Hiram A.,⁷ Elijah,⁶ Ariel,⁶ John,⁴ John,⁶ William,² Thomas,¹) b. 1842; m. in 1866, Ellen Ford.

CHILDREN :

5037. I. NORA A.

5038. II. TURNER H.

5039. III. FRED HIRAM.

3946. SOLOMON H. GLEASON,⁶ (Hiram A.,⁷ Elijah,⁶ Ariel,⁶ John,⁴ John,⁶ William,² Thomas,¹) b. Chagrin Falls, Ohio, Nov. 5, 1844; m. 1st, May 8, 1872, Celia A. Farrar, of Warrensville, Ohio, who d. Apr. 18, 1882; he m. 2nd, Oct. 16, 1889, Jennie E. Clegg, of Freetown, N. Y.

CHILDREN : By 1st marriage.

5040. I. PAUL H., b. Mch. 1, 1878; drowned in Pere Marquette Lake, Ludington, Mich., Aug. 2, 1890.

By 2nd marriage.

5041. II. RUPERT SOLOMON, b. Oct. 14, 1893.

5042. III. BRUCE FRANCIS, b. May 28, 1895.

3947. HARRIET M. GLEASON,⁶ (Hiram A.,⁷ Elijah,⁶ Ariel,⁶ John,⁴ John,⁶ William,² Thomas,¹) b. Nov. 18, 1847; m. July 30, 1866, M. G. Ford, who d. in 1861. She d. in 1893.

CHILDREN :

5043. I. ALBERT FORD, d. young.

5044. II. HENRY FORD, m. Nelle Sheldon.
 5045. III. CHARLES E. FORD, m. Flora Bricker.

3948. MARY BOWLER GLEASON,⁸ (Hiram A.,⁷ Elijah,⁶ Ariel,⁵ John,⁴ John,³ William,² Thomas,¹) b. 1851; m. Jan. 8, 1870, John Ridgman, who d. 1904.

CHILD:

- +5046. I. WILLIAM BOWLER RIDGMAN, m. Marie Clifton.

3959. ARTHUR RAGAN GLEASON,⁸ (Chauncey,⁷ Elijah,⁶ Ariel,⁵ John,⁴ John,³ William,² Thomas,¹) b. Apr. 27, 1852; m. Ella Adsit.

CHILDREN:

5047. I. CARL CHAUNCEY.
 5048. II. GOLDIE BERENICE.

3960. FRANK WITTER GLEASON,⁸ (Chauncey,⁷ Elijah,⁶ Ariel,⁵ John,⁴ John,³ William,² Thomas,¹) b. Apr. 20, 1861; m. Carrie Wilson.

CHILDREN:

5049. I. CECIL, b. Apr. 20, 1881.
 5050. II. GRACE LUCY, b. Oct. 12, 1882.

3961. DANIEL CHUTE GLEASON,⁸ (Gilman C.,⁷ Capt. Joseph,⁶ Benjamin,⁵ John,⁴ Isaac,³ William,² Thomas,¹) b. in Reading, Mass., Sept. 3, 1833; d. in Reading, Sept. 23, 1866; m. in New York, Oct. 29, 1862, Nancy Elizabeth Hoyt, dau. of Charles and Hannah (Mather) Hoyt, who was b. in Norwalk, Conn., Jan. 21, 1836.

CHILDREN: Born, Brooklyn, N. Y.

- +5051. I. FRANK HARRISON, b. Oct. 12, 1863.
 5052. II. RALPH HOYT, b. Sept. 25, 1865; d. in Brooklyn, Feb. 17, 1866.

3965. LAURA MARIA GLEASON,⁸ (Gilman C.,⁷ Capt. Joseph,⁶ Benjamin,⁵ John,⁴ Isaac,³ William,² Thomas,¹) b. Nov. 23, 1844; m. May 25, 1870, Walter H. Perkins. She d. Jan. 17, 1890.

CHILD:

5053. I. BLANCHIE GLEASON PERKINS, b. June 5, 1873.

3967. JOHN CLIFFORD GLEASON,⁶ (John W.,⁷ Capt. Joseph,⁸ Benjamin,⁹ John,⁴ Isaac,⁸ William,² Thomas,¹) b. in Reading, Mass., Mch. 22, 1845; d. in Reading, May 26, 1888. He m. in Reading, Nov. 29, 1871, Harriet Lucinda Weston, dau. of John Boutelle, and Lucinda Lucy (LeClaire) Weston, who d. in Reading, Dec. 25, 1887.

CHILDREN: Born in Reading, Mass.

5054. I. JOHN WESTON, b. Jan. 20, 1876.

5055. II. LEWIS MIVILLE, } d. in Reading Jan. 14, 1882.
} twins, b. Jan. 9 1882.

5056. II. ELLA MARTIN, }

5057. IV. HARRIET ELIZABETH, b. Jan. 8, 1884.

3974. RODNEY HALE GLEASON,⁶ (Edward S.,⁷ Capt. Joseph,⁸ Benjamin,⁹ John,⁴ Isaac,⁸ William,² Thomas,¹) b. in Reading, Mass., 1851; m. in Reading, 1874, Julia Rawson Emerson, dau. of Henry A. and Emily (Stimson) Emerson, who was b. in Reading, 1854.

CHILDREN: All born in Reading, Mass.

+5058. I. RALPH EMERSON, b. 1875.

+5059. II. WILLARD NICHOLS, b. 1877.

5060. III. EDNA STIMSON, b. 1882; m. in Reading June 20, 1906, Charles Rufus Herrick.

5061. IV. WINIFRED EMILY, b. 1885; m. in Reading in 1905, Leonard Samuel McClintock.

3975. JULIUS IRVING GLEASON,⁶ (Edward S.,⁷ Capt. Joseph,⁸ Benjamin,⁹ John,⁴ Isaac,⁸ William,² Thomas,¹) b. in Reading, Mass., 1853; m. in Reading, Dec. 21, 1878, Lucy Imogene Smith, dau. of Joseph Andrew and Sarah Elizabeth (Flint) Smith, who was b. in North Reading, 1858.

CHILDREN: Born in Reading.

5062. I. FLORENCE GERTRUDE, b. Oct. 27, 1878; m. in Reading, Nov. 22, 1905, Charles Frederick Bolton.

5063. II. FRANK EDWARD, b. Aug. 17, 1883 ; m. in Reading, Oct. 25, 1905, Eva Florence Hodson, dau of Alexander and Eliza (Cleaves) Hodson, who was b. in Teddington, Eng., July 28, 1882.

3981. RHODA MATILDA GLEASON,⁶ (Gamaliel,⁷ Benjamin,⁶ Benjamin,⁶ John,⁴ Isaac,⁶ William,² Thomas,¹) b. Jan. 31, 1838 ; m. Ephraim Everson.

CHILD :

5064. I. DAUGHTER. (Miss R. G. Everson.)

3984. BENJAMIN G. GLEASON,⁶ (Gamaliel,⁷ Benjamin,⁶ Benjamin,⁶ John,⁴ Isaac,⁶ William,² Thomas,¹) b. Jan. 28, 1844. He d. Aug. 20, 1898.

CHILDREN :

5065. I. NESBIT, lives in Andover, Mass.

5066. II. JAMES, lives in Fitchburg, Mass.

5067. III. CHARLOTTE K.

(Nos. 5068 to 5071 inclusive, omitted.)

NINTH GENERATION.

4014. ANGELINE CHAFFIN,⁹ (Roxa D. Turner,⁸ Rachel Winch,⁷ John Winch,⁶ Naomi Gibbs,⁵ John Gibbs,⁴ Sarah Gleason,³ Thomas,² Thomas,¹) b. Nov. 8, 1823; m. Sept. 6, 1843, William Moore.

CHILDREN: Born in Holden.

5072. I. DORA ANGE MOORE, b. Sept. 21, 1846; d. Oct. 9, 1846.

5073. II. ANGELIA ROCKETT MOORE, b. Mch. 11, 1848.

4022. CRAWFORD GLEASON,⁹ (Eli R.,⁸ Thomas N.,⁷ Nathan,⁶ James,⁵ Thomas,⁴ Thomas,³ Thomas,² Thomas,¹) m. ———.

CHILD:

5074. I. EUGENE.

4028. ELI GLEASON,⁹ (William,⁸ Thomas N.,⁷ Nathan,⁶ James,⁵ Thomas,⁴ Thomas,³ Thomas,² Thomas,¹) resides in Putnam, Conn.; m. twice.

CHILD:

5075. I. LILLIAN, b. about 1886.

4029. FRANK GLEASON,⁹ (William,⁸ Thomas N.,⁷ Nathan,⁶ James,⁵ Thomas,⁴ Thomas,³ Thomas,² Thomas,¹) b. about 1862; m. Gertrude Coles; resides in Putnam, Conn.

CHILDREN:

5076. I. FRANK, JR.

5077. II. CLIFFORD E.

4034. CHARLES H. GLEASON,⁹ (Charles H.,⁸ Thomas N.,⁷ Nathan,⁶ James,⁵ Thomas,⁴ Thomas,³ Thomas,² Thomas,¹) b. Mch. 17, 1876; m. Maude Campbell of Newark, N.J.

CHILD:

5078. I. MARY CAMPBELL, b. 1907.

4035. W. STANTON GLEASON,⁹ (William H.,⁸ Henry,⁷ John,⁶ James,⁵ Thomas,⁴ Thomas,³ Thomas,² Thomas,¹) b. Sag

Harbor, L. I., July 4, 1860; m. in 1888, Grace, dau. of Hon. J. W. Hoysrodt, of Hudson, N. Y.

CHILD :

5079. I. CHARLES BILLINGS.

W. Stanton Gleason was educated at Williston Seminary, Easthampton, Mass., and at Amherst College; also at University Medical College in New York, graduating in 1886. He is a member of First Presbyterian Church of Newburgh, Orange Co. N. Y., and of Hudson River Lodge, No. 607, A. F. & A. M.; Highland Chapter, No. 52, R. A. M.; Hudson River Commandery No. 35, K. T. and Royal Arcanum.

4042. CHARLES A. STEARNES,⁹ (Mary Eames,⁸ Hitty Eames,⁷ Azubah Haven,⁶ Ruth Gleason,⁵ Thomas,⁴ Thomas,³ Thomas,² Thomas,¹) b. Mch. 11, 1829; m. Mch. 17, 1855, Mary E. Holbrook.

CHILDREN :

5080. I. HENRY OTIS STEARNES, b. Sept. 7, 1858.

5081. II. HELEN MARIA STEARNES, b. Apr. 2, 1860; m. W. W. Pease.

5082. III. CHARLES F. STEARNES, b. Aug. 23, 1864; d. June 5, 1865.

5083. IV. GEORGE A. STEARNES, b. Dec. 2, 1865; d. Apr. 19, 1866.

4104. FRANK WALDO GLEASON,⁹ (Henry A.,⁸ Lewis P.,⁷ John A.,⁶ Elisha,⁵ Thomas,⁴ Thomas,³ Thomas,² Thomas,¹) b. Mch. 25, 1853; m. June 3, 1885, Mary Isabel Wood. They reside in Hyde Park, Mass.

CHILDREN :

5084. I. JENNIE FRANCES, b. Dec. 7, 1886.

5085. II. WALDO WOOD, b. June 8, 1890.

5086. III. RUTH ISABEL, b. Jan. 7, 1894.

4106. MARY WILDER GLEASON,⁹ (Henry A.,⁸ Lewis P.,⁷ John A.,⁶ Elisha,⁵ Thomas,⁴ Thomas,³ Thomas,² Thomas,¹) b. Jan. 29, 1858; m. June 1, 1881, Edward J. Pierce.

CHILDREN :

5087. I. LEWIS EDWARD PIERCE, b. May 16, 1882.
 5088. II. BERTHA GLEASON PIERCE, b. Nov. 17, 1886.

4108. HENRY WALTER GLEASON,⁹ (Henry A.,⁸ Lewis P.,⁷ John A.,⁶ Elisha,⁵ Thomas,⁴ Thomas,³ Thomas,² Thomas,¹) b. Jan. 26, 1866; m. Sept. 25, 1888, Eda M. Titus; res. Bedford, Mass.

CHILDREN :

5089. I. HAROLD AUGUSTUS, b. June 25, 1889.
 5090. II. CLIFFORD RAYMOND, b. July 6, 1891.
 5091. III. MILDRED, b. July 22, 1897.

4110. CHARLES MUNROE GLEASON,⁹ (Charles E.,⁸ Lewis P.,⁷ John A.,⁶ Elisha,⁵ Thomas,⁴ Thomas,³ Thomas,² Thomas,¹) b. Apr. 22, 1861; m. Dec. 15, 1886, Mary E. Withington; res. Medford, Mass.

CHILDREN :

5092. I. MARY WITHINGTON, b. July 5, 1890.
 5093. II. DOROTHY STEARNS, b. Mch. 5, 1893.

4115. WALLACE GLEASON WEBBER,⁹ (Elizabeth Gleason,⁸ Lewis P.,⁷ John A.,⁶ Elisha,⁵ Thomas,⁴ Thomas,³ Thomas,² Thomas,¹) b. Aug. 13, 1856; m. June 20, 1881, Mary A. Putnam.

CHILDREN :

5094. I. CARRIE PUTNAM WEBBER, b. June 3, 1882.
 5095. II. PAUL BARON WEBBER, b. Apr. 27, 1884.
 5096. III. MARCUS BERNARD WEBBER, b. Jan. 3, 1888.
 5097. IV. LEWIS GLEASON WEBBER, b. Aug. 30, 1890.

4155. CAPT. WILLARD E. GLEASON,⁹ (Capt. Julius A.,⁸ Joseph,⁷ Bezaleel,⁶ Bezaleel,⁵ Simon,⁴ Thomas,³ Thomas,² Thomas,¹) b. June 10, 1867; m. Aug. 10, 1892, Miriam M. Baker, who was b. Aug. 7, 1867. Capt. Gleason is in service in the U.S. Army; res. Van Wert, Ohio.

CHILD :

5098. I. CHARLOTTE, b. Sept. 20, 1895.

4162. LILLIAN MAY GLEASON,⁹ (Andrew J.,⁸ Joseph,⁷ Bezaleel,⁶ Bezaleel,⁵ Simon,⁴ Thomas,³ Thomas,² Thomas,¹) b. Aug. 23, 1874; m. Dec. 29, 1891, David William Armentrout, who was b. Nov. 20, 1868.

CHILDREN :

5099. I. RUTH ARMENTROUT, b. July 16, 1892.
 5100. II. DOROTHY ADELINÉ ARMENTROUT, b. June 2, 1895.
 5101. III. WILLIAM MAURICE ARMENTROUT, b. May 23, 1897.

4165. LOFIUS EARL GLEASON,⁹ (Abram B.,⁸ Joseph,⁷ Bezaleel,⁶ Bezaleel,⁵ Simon,⁴ Thomas,³ Thomas,² Thomas,¹) b. Dec. 29, 1863; m. Nov. 4, 1884, Hettie E. Noble, who was b. Sept. 13, 1865; res. Van Wert, Ohio.

CHILD :

5102. I. HAZEL, b. Oct. 2, 1887.

4167. HARRY M. GLEASON,⁹ (Francis J.,⁸ Joseph,⁷ Bezaleel,⁶ Bezaleel,⁵ Simon,⁴ Thomas,³ Thomas,² Thomas,¹) b. Aug. 18, 1867; m. Apr. 16, 1890, Maude Winifred Hester, who was b. Oct. 6, 1870; res. Van Wert, Ohio.

CHILDREN :

5103. I. HANNAH FLOYE, b. Aug. 27, 1892; d. Nov. 15, 1893.
 5104. II. ROBERT, b. Apr. 7, 1895.

4168. BERTHA MARIA GLEASON,⁹ (Francis J.,⁸ Joseph,⁷ Bezaleel,⁶ Bezaleel,⁵ Simon,⁴ Thomas,³ Thomas,² Thomas,¹) b. Mch 15, 1871; m. Oct. 19, 1891, Clyde A. L. Peermost, who was b. Nov. 2, 1865; res. Van Wert, Ohio.

CHILDREN :

5105. I. LOUISE PEERMOST, b. Aug. 27, 1893.
 5106. II. MARIE PEERMOST, b. Aug. 5, 1895.

4216. JOSEPH W. GLEASON,⁹ (Amasa,⁸ Joseph,⁷ Amasa,⁶ Henry,⁵ Aaron,⁴ Thomas,³ Thomas,² Thomas,¹) b. Jan. 10, 1857; m. Mch. 13, 1879, Hattie Monk, of Stockton, Winona Co., Minn. He lived on a homestead near Flandreau, Moody Co., So. Dak., but later removed to Winona Co., Minn.

CHILDREN :

5107. I. DELBERT W., b. Flandreau, S. D., Jan. 23, 1880.
 5108. II. BERNICE E., b. Pleasant Hill, Minn., Sept. 25, 1881.
 5109. III. MABEL A., b. Flandreau, S. D., Aug. 28, 1883.
 5110. IV. JENNIE I., b. Stockton, Minn., Aug. 25, 1886.
 5111. V. WINNIE F., b. Stockton, Minn., Aug. 7, 1888.

4218. ROLLIN F. GLEASON,⁹ (Amasa,⁸ Joseph,⁷ Amasa,⁶ Henry,⁵ Aaron,⁴ Thomas,³ Thomas,² Thomas,¹) b. Jan. 19, 1862 ; m. Sept. 10, 1882, Donna I. Barnes, of Pleasant Hills, Minn.

CHILDREN :

- 5112 I. CLARA I., b. High Forest, Olmstead Co., Minn., Oct. 14, 1886.
 5113. II. OTIS L., b. Amboy, Blue Earth Co., Minn., June 16, 1888.
 5114. III. EFFIE M., b. Westford, Martin Co., Minn., May 28, 1893.
 5115. IV. NELLIE E., b. Westford, Martin Co., Minn., Aug. 9, 1895.
 5116. V. DAVID W., Nashville, Martin Co., Minn.,

4219. GEORGE W. GLEASON,⁹ (Amasa,⁸ Joseph,⁷ Amasa,⁶ Henry,⁵ Aaron,⁴ Thomas,³ Thomas,² Thomas,¹) b. June 19, 1864 ; m. Jan. 17, 1891, Frances G. Wilson, of New Hartford, Winona Co., Minn. He first located in Winnebago City, Minn., but later returned to Pleasant Hill, Minn.

CHILDREN :

- 5117 I. WILLIAM I., b. New Hartford, Minn., Nov. 7, 1891.
 5118. II. INEZ P., b. Pleasant Hill, Minn., Apr. 22, 1897.

4220. EDNAH JANE GLEASON,⁹ (Amasa,⁸ Joseph,⁷ Amasa,⁶ Henry,⁵ Aaron,⁴ Thomas,³ Thomas,² Thomas,¹) b. June 16, 1867 ; m. Dec. 14, 1892, George A. Wilson, of New Hartford, Minn. They located in Winnebago City, but later removed to a farm in New Hartford, Minn.

CHILDREN :

5119. I. FLOYD E. WILSON, b. in Pleasant Hill, Minn., Mch. 15, 1895 ; d. young.
 5120. II. INFANT, b. in New Hartford, Sept. 29, 1898.

4231. MABEL AMELIA BUCKLEY,⁰ (Caroline A. Gleason,⁸ Hiram,⁷ Amasa,⁶ Henry,⁵ Aaron,⁴ Thomas,³ Thomas,² Thomas,¹) b. June 23, 1873; m. Jan. 9, 1896, Lewis D. Knox; settled near Libertyville, Ill.

CHILDREN:

5121. I. EDNA AMELIA KNOX, b. June 4, 1898.

4248. LILY LINCOLN GLEASON,⁰ (George R.,⁸ Erastus,⁷ Amasa,⁶ Henry,⁵ Aaron,⁴ Thomas,³ Thomas,² Thomas,¹) b. Sept. 21, 1864; m. in St. Martin's-in-the-Fields, England, Aug. 1, 1887, George W. Williams. She and her husband traveled for some years with Buffalo Bill's Wild West Show, and visited nearly all parts of Europe. Mrs. Williams has invented a curtain roller; also a device for cleaning barnacles from the hulls of ships.

CHILD:

5122. I. WILBERT WILLIAMS, b. in Pompton Plains, Morris Co., N.J., June 15, 1896.

4250. KATE LEORA GLEASON,⁰ (George R.,⁸ Erastus,⁷ Amasa,⁶ Henry,⁵ Aaron,⁴ Thomas,³ Thomas,² Thomas,¹) b. Feb. 12, 1870; m. in LaCross, Wis., Mch. 12, 1888, Charles F. Nelson, a scenic artist. She d. of consumption in Monrovia, Cal., Aug. 4, 1894.

CHILD:

5123. I. ROY FREDERICK NELSON, b. Jan. 4, 1889.

4255. ELIZABETH GLEASON,⁰ (Charles,⁸ Erastus,⁷ Amasa,⁶ Henry,⁵ Aaron,⁴ Thomas,³ Thomas,² Thomas,¹) b. Feb. 6, 1858; m. 1st, Nov. 16, 1887, Carmi J., son of Lucian Foster. He d. of typhoid fever, in Charles City, Ia., Feb. 19, 1895. She m. 2nd, Dec. 1, 1897, Cyrus E. Squires, a farmer; residence, Nora Springs, Ia.

CHILD:

By 1st marriage.

5124. I. LULU M. FOSTER, b. Oct. 16, 1891.

4256. LORA GLEASON,⁰ (Charles,⁸ Erastus,⁷ Amasa,⁶ Henry,⁵ Aaron,⁴ Thomas,³ Thomas,² Thomas,¹) b. July 22, 1860; m. in

Oak Glen, Cook Co., Ill., Nov. 15, 1882, Homer Horton Balsey, a farmer. Residence, Orchard, Mitchell Co., Iowa.

CHILDREN :

- 5125. I. EMILY RUTH BALSEY, b. Apr. 18, 1884.
- 5126. II. MEVIN HORTON BALSEY, b. Nov. 19, 1886.
- 5127. III. WILLIE ALFRED BALSLEY, b. Sept. 14, 1890.
- 5128. IV. CLARENCE GLEASON BALSLEY, b. Jan. 3, 1895.
- 5129. V. CARL MEADE BALSEY, b. Apr. 23, 1898.

4263. GEORGE J. GLEASON,⁹ (William J.,⁸ Erastus,⁷ Amasa,⁶ Henry,⁵ Aaron,⁴ Thomas,³ Thomas,² Thomas,¹) b. Crystal Lake, Ill., June 13, 1869; m. Oct. 10, 1892, Mary Jessie Eaton of Glidden, Iowa. They moved 1st, to Aurora, Ill., and later to Elburn, Ill.

CHILDREN: Born in Aurora, Ill.

- 5130. I. EDWARD DAVID, b. Dec. 25, 1893.
- 5131. II. GEORGE WILLIAM, b. Feb. 16, 1896.

4279. CHARLES F. GLEASON,⁹ (Miner,⁸ Robert,⁷ Amasa,⁶ Henry,⁵ Aaron,⁴ Thomas,³ Thomas,² Thomas,¹) b. Aug. 22, 1856; m. Apr. 10, 1881, Ella Marsh.

CHILDREN :

- 5132. I. RAYMOND.
- 5133. II. GRACE.

4282. NETTIE J. GLEASON,⁹ (Miner T.,⁸ Robert,⁷ Amasa,⁶ Henry,⁵ Aaron,⁴ Thomas,³ Thomas,² Thomas,¹) b. Aug. 3, 1862; m. Aug. 10, 1882, L. A. Towne.

CHILD :

- 5134. I. HAROLD A. TOWNE.

4285. JENNIE GLEASON,⁹ (William J.,⁸ Robert,⁷ Amasa,⁶ Henry,⁵ Aaron,⁴ Thomas,³ Thomas,² Thomas,¹) b. Feb. 24, 1867; m. in Savanna, Ill., May 6, 1890, Lawrence G. Stiles.

CHILDREN: Born in Argyle Park, Chicago, Ill.

- 5135. I. DANIEL GLEASON STILES, b. Mch. 26, 1891.
- 5136. II. PHILIP GLEASON STILES, b. June 20, 1894.

5137. III. KENNETH GLEASON STILES, b. Apr. 29, 1896; d. Thomasville, Ga., Apr. 10, 1897.

4289. NELLIE L. WARREN,⁹ (Sarah S. Gleason,⁸ Robert,⁷ Amasa,⁶ Henry,⁵ Aaron,⁴ Thomas,³ Thomas,² Thomas,¹) b. Aug. 14, 1859; m. July 20, 1886, Frank Chester Smith, of Albany, Wis. In Mch. 1887, they removed to Madison, So. Dak.

CHILDREN: Born in Madison, So. Dak.

5138. I. IRENE MARGUERITE SMITH, } d. Oct. 15, 1893
 5139. II. GENEVIEVE LOUISE SMITH, } twins, b. June 22, 1893

4291. GRACE WARREN,⁹ (Sarah S. Gleason,⁸ Robert,⁷ Amasa,⁶ Henry,⁵ Aaron,⁴ Thomas,³ Thomas,² Thomas,¹) b. Sept. 9, 1868; m. in Brodhead, Wis., Dec. 11, 1886, Harry Bardwell Hill, who d. of typhoid fever, in Brodhead, Feb. 26, 1889.

CHILD:

5140. I. GENEVIEVE HILL, b. in Albany, Wis., July 25, 1889

4312. MINNIE E. GLEASON,⁹ (Robert,⁸ Emmett,⁷ Amasa,⁶ Henry,⁵ Aaron,⁴ Thomas,³ Thomas,² Thomas,¹) b. July 19, 1865; m. in Dixon, Ill., Apr. 22, 1886, William H. DeShon.

CHILDREN:

5141. I. GUY DESHON, b. Mch. 29, 1887.

5142. II. CLAUDE DESHON, b. May 10, 1892.

4313. LUCY D. GLEASON,⁹ (Robert,⁸ Emmett,⁷ Amasa,⁶ Henry,⁵ Aaron,⁴ Thomas,³ Thomas,² Thomas,¹) b. Sept. 2, 1867; m. in Brainerd, Minn., Sept. 16, 1885, Fred W. Wieland; res. 143 So. Sixth Street, Brainerd, Minn.

CHILDREN:

5143. I. WALTER F. WIELAND, b. Nov. 7, 1886.

5144. II. BESSIE WIELAND, b. Jan. 26, 1889.

5145. III. RUTH MARGARET WIELAND, b. Mch. 9, 1892.

4314. MARY AUGUSTA GLEASON,⁹ (Robert,⁸ Emmett,⁷ Amasa,⁶ Henry,⁵ Aaron,⁴ Thomas,³ Thomas,² Thomas,¹) b. Dec. 9, 1869; m. Hamline, Minn., July 28, 1892, Charles E. McMullen.

CHILDREN :

5146. I. JESSIE McMULLEN, b. Sept. 21, 1893.
5147. II. ALFRED McMULLEN, b. Feb. 23, 1896.

4329. HENRY LANSING GLEASON,⁹ (James H.,⁸ Henry,⁷ David,⁶ Henry,⁶ Aaron,⁴ Thomas,⁸ Thomas,² Thomas,¹) b. Pierrepont, N. Y., July 22, 1856; m. Nov. 15, 1883, Jennie McCurdy. They reside in Clare, N. Y.

CHILDREN :

5148. I. EARL W., b. June 20, 1885.
5149. II. VERDIE A., b. Sept. 23, 1886.

4330. KATIE F. GLEASON,⁹ (James H.,⁸ Henry,⁷ David,⁶ Henry,⁶ Aaron,⁴ Thomas,⁸ Thomas,² Thomas,¹) b. Aug. 10, 1860; m. Dec. 24, 1879, William Fifield.

CHILDREN :

5150. I. NELLIE MAY FIFIELD.
5151. II. HENRY GLEASON FIFIELD.
5152. III. LOLA ELIZABETH FIFIELD.

4333. ALMA E. GLEASON,⁹ (James H.,⁸ Henry,⁷ David,⁶ Henry,⁶ Aaron,⁴ Thomas,⁸ Thomas,² Thomas,¹) b. July 16, 1868; m. Feb. 2, 1891, DeArchie Mott, of Pierrepont, N. Y.

CHILDREN :

5153. I. FRANK G. MOTT.
5154. II. DEARCHIE MOTT.
5155. III. ARDIS MOTT.

4339. FRED G. HOSLEY,⁹ (Janette Gleason,⁸ Henry,⁷ David,⁶ Henry,⁶ Aaron,⁴ Thomas,⁸ Thomas,² Thomas,¹) b. Mch. 6, 1865; m. Sept. 3, 1891, Mabel Loop.

CHILDREN :

5156. I. IVY G. HOSLEY.
5157. II. RUTH M. HOSLEY.
5158. III. BURTON L. HOSLEY.
5159. IV. DONALD C. HOSLEY.

4341. GEORGE W. GLEASON,⁹ (Henry,⁸ Henry,⁷ David,⁶ Henry,⁵ Aaron,⁴ Thomas,³ Thomas,² Thomas,¹) b. May 11, 1866; m. July 18, 1891, Jennie Cramer.

CHILDREN:

- 5160. I. GRACE E., b. Oct. 16, 1892.
- 5161. II. HENRY I., b. Dec. 5, 1893.
- 5162. III. GEORGE W., b. Sept. 8, 1895.
- 5163. IV. RUTH C., b. June 2, 1898.

4345. ELMER E. GLEASON,⁹ (Russell T.,⁸ Ira,⁷ David,⁶ Henry,⁵ Aaron,⁴ Thomas,³ Thomas,² Thomas,¹) b. July 6, 1863; m. May 16, 1881, Celestia R. Currier, who was b. in Granby, Nicollet Co., Minn.

Mr. Gleason was for one year assistant under Dr. John M. Clark, in an insane asylum, in Burlington, Vt. In 1888 he removed to Minnesota, and settled on a farm near Nicollet, Minn.

CHILDREN: Born in Granby, Minn.

- 5164. I. PEARL CELESTIA, b. Dec. 11, 1891.
- 5165. II. BLANCH MARY, b. Apr. 22, 1894.
- 5166. III. RUSSELL DAVID, b. Feb. 20, 1898.

4402. ALICE F. WINCH,⁹ (George A. Winch,⁸ William Winch,⁷ Reuben Winch,⁶ Joseph Winch,⁵ Deborah Gleason,⁴ Isaac,³ Thomas,² Thomas,¹) b. May 25, 1861; m. Apr. 8, 1885, Howard Taylor. She d. Feb. 24, 1886.

CHILDREN:

- 5167. I. FOREST MALCOLM TAYLOR, } twins, b. Feb. 24, 1886.
- 5168. II. FRANCES LEESON TAYLOR, }

4421. MARDIS EDWARD GLEASON,⁹ (John C.,⁸ Winsor,⁷ Winsor,⁶ Isaac,⁵ Isaac,⁴ Isaac,³ Thomas,² Thomas,¹) b. Warren, Vt., Jan. 25, 1858. He graduated from Burlington, (Vt.), University, and is a physician in Newton, Mass.

CHILDREN:

- 5169. I. LEVERETT STONE, b. Winchendon, Mass., Feb. 25, 1899.
- 5170. II. SHERMAN, b. Newton, Mass., Nov. 8, 1903.

4422. JOHN LUTHER GLEASON,⁰ (John C.,⁸ Winsor,⁷ Winsor,⁶ Isaac,⁵ Isaac,⁴ Isaac,³ Thomas,² Thomas,¹) b. Nov. 7, 1860; m. Nov. 20, 1889, Jessie L. Thayer.

CHILDREN:

- 5171. I. PHILIP DENBLOW, b. Feb. 26, 1891.
- 5172. II. NORTON, b. Sept. 19, 1893.
- 5173. III. ROGER, b. Apr. 18, 1900.
- 5174. IV. JOHN M., b. Aug. 1904.

4426. EUGENE H. GLEASON,⁰ (Winsor,⁸ Winsor,⁷ Winsor,⁶ Isaac,⁵ Isaac,⁴ Isaac,³ Thomas,² Thomas,¹) b. in Petersham, Oct. 1, 1851; m. Jan. 2, 1874, Mary Cody.

CHILD:

- 5175. I. PEARL, b. 1888.

4428. FRED D. GLEASON,⁰ (Winsor,⁸ Winsor,⁷ Winsor,⁶ Isaac,⁵ Isaac,⁴ Isaac,³ Thomas,² Thomas,¹) b. in Sullivan, N. H., Sept. 26, 1855; m. 1st, Sept. 11, 1878, Elsa Teechman, who d. Dec. 29, 1887; m. 2nd, Oct. 24, 1888, Amelia Stith.

CHILDREN: By 1st marriage.

- 5176. I. IRA C., d. young.

By 2nd marriage.

- 5177. II. BEULAH, b. Nov. 24, 1889.
- 5178. III. CURTIS E., b. Dec. 27, 1891.
- 5179. IV. WINSOR F., b. Oct. 7, 1895; d. Sept. 20, 1898.

4430. LOTTIE L. GLEASON,⁰ (Winsor,⁸ Winsor,⁷ Winsor,⁶ Isaac,⁵ Isaac,⁴ Isaac,³ Thomas,² Thomas,¹) b. in Petersham, Mass., Oct. 12, 1862; m. July 3, 1887, Morgan Onderkirk.

CHILD:

- 5180. I. MAX ONDERKIRK, b. 1888.

4436. MARIAN MABEL GLEASON,⁰ (Charles W.,⁸ Joseph,⁷ Winsor,⁶ Isaac,⁵ Isaac,⁴ Isaac,³ Thomas,² Thomas,¹) b. in Holden, Mass., Oct. 19, 1859; m. Sept. 15, 1886, Frederick Samuel, son of Walter and Zelinda Soker, of Natick, Mass., who was b. in Natick, June 14, 1858.

CHILDREN: Born in Framingham, Mass.

5181. I. MARIAN STORY SOKER, b. Nov. 6, 1890.

5182. II. RUTH SOKER, b. June 14, 1893; d. July 23, 1894.

4438. CLARENCE WILLARD GLEASON,⁹ (Charles W.,⁶ Joseph,⁷ Winsor,⁸ Isaac,⁶ Isaac,⁴ Isaac,⁸ Thomas,² Thomas,¹) b. in Holden, Mass., Aug. 11, 1866; m. July 2, 1890, Nellie Frances, dau. of Eben and Sarah E. (Bickford) Morrison, of Natick, Mass. She was b. at Wellesley, Mass., May 23, 1867.

CHILDREN: Born in Dorchester, Mass.

5183. I. HORACE WILLARD, b. July 31, 1895.

5184. II. ELIZABETH STORY, b. Jan. 22, 1898.

Clarence Willard Gleason, the father, graduated from Harvard in 1888, and the following year the degree of M. A. was conferred upon him. He has been for some time, master in the Roxbury Latin School of Boston.

He is also author and collaborator of several Greek and Latin text books. Residence, Roxbury, Mass.

4444. FRANK LOWELL HOWE,⁹ (Mary Evaline Gleason,⁸ Joseph,⁷ Winsor,⁸ Isaac,⁶ Isaac,⁴ Isaac,⁸ Thomas,² Thomas,¹) b. Sept. 24, 1854; m. May 29, 1878, Carrie R., dau. of Charles Marsh of Holden, who was b. Feb. 1562, and d. Jan. 13, 1898. Mr. Howe resides at Brownville, Ore.

CHILD:

5185. I. MABEL HOWE, b. in Holden, Mass.

4452. ANNIE SHELDON GLEASON,⁹ (Daniel H. L.,⁸ Joseph,⁷ Winsor,⁸ Isaac,⁶ Isaac,⁴ Isaac,⁸ Thomas,² Thomas,¹) b. in Dudley, Mass., May 6, 1866; m. June 27, 1887, Charles H., son of Josiah R. Atwood, of Natick. Residence, Hudson, Mass.

CHILD:

5186. I. MARJORY WIGHT ATWOOD, b. in Natick, July 27, 1889.

4453. HARRY LONGFELLOW GLEASON,⁹ (Daniel H. L.,⁸ Joseph,⁷ Winsor,⁸ Isaac,⁶ Isaac,⁴ Isaac,⁸ Thomas,² Thomas,¹) b. in Natick, Mass., Apr. 22, 1868; m. Dec. 12, 1892, Frances Hollis. Residence, Natick, Mass.

CHILD :

5177. I. MAY HOLLIS, b. in Sherborn, Mass., 1893.

4455. FLORENCE MAY GLEASON,⁰ (Daniel H. L.,⁶ Joseph,⁷ Winsor,⁰ Isaac,⁵ Isaac,⁴ Isaac,⁰ Thomas,² Thomas,¹) b. in Natick, Mass., July 27, 1873; m. Nov. 28, 1895, Harry Thomas Clough, of Milford, Mass.

CHILD :

5188. I. LOIS CLOUGH, b. in Whitman, Mass., Apr. 26, 1898.

4460. CARLISLE JOSLYN GLEASON,⁰ (Louis P.,⁸ Huzziel,⁷ Winsor,⁰ Isaac,⁵ Isaac,⁴ Isaac,⁰ Thomas,² Thomas,¹) b. Montpelier, Vt., Oct. 27, 1874; m. in Montpelier, Oct. 18, 1902, Ellen L. Fifield, dau. of Hon. B. F. and Lucy (Hubbard) Fifield. He was graduated from Amherst College, class of 1896; Harvard Law School, class of 1899, and the same year began the practice of law in New York City; office at 170 Broadway.

CHILDREN :

5189. I. LOUISE FIFIELD, b. Sept. 4, 1903.

5190. II. ELIZABETH, b. Jan. 29, 1908.

4462. CHAUNCEY GLEASON,⁰ (Rev. George L.,⁸ Salmon,⁷ Winsor,⁰ Isaac,⁵ Isaac,⁴ Isaac,⁰ Thomas,² Thomas,¹) b. Jan. 4, 1866; m. in Haverhill, Mass., Oct. 4, 1894, Florence Nichols, dau. of George and Frances (Noyes) Nichols, who was b. Dec. 25, 1871. He is proprietor of the Intervale Dairy Farm in Haverhill, Mass.

CHILDREN : Born, Haverhill, Mass.

5191. I. JEANETTE, b. Jan. 4, 1896.

5192. II. WINTHROP, b. May 17, 1898.

5193. III. ELIZABETH, b. June 3, 1903.

4462b. GEORGE GLEASON,⁰ (Rev. George L.,⁸ Salmon,⁷ Winsor,⁰ Isaac,⁴ Isaac,⁵ Thomas,² Thomas,¹) b. Mch. 18, 1875; was graduated from Harvard University in the class of 1897; m. in June, 1901, Anne Morris. He is now (1909) engaged in the Young Men's Christian Association work in Japan and since 1901 has been General Secretary of the Y. M. C. A. in Osaka, Japan.

CHILDREN: Born, Osaka, Japan.

5193a. I. ELIZABETH, b. March, 1903.

5193b. II. CHARLOTTE, b. June, 1909.

4468. HELENA GLEASON,⁹ (George M.,⁸ Levi W.,⁷ Thaddeus,⁶ Isaac,⁶ Isaac,⁴ Isaac,³ Thomas,² Thomas,¹) b. in East Pitcairn, N.Y., Sept. 20, 1854; m. Feb. 2, 1882, James F. Brodie.

CHILD:

5194. I. ELIZABETH BRODIE, b. Apr. 7, 1883; was a student in Bryn Mawr College; d. Dec. 23, 1900.

4469. JEANETTE GLEASON,⁹ (George M.,⁸ Levi W.,⁷ Thaddeus,⁶ Isaac,⁶ Isaac,⁴ Isaac,³ Thomas,² Thomas,¹) b. East Pitcairn, N.Y., Mch. 8, 1857; m. in Scotland, S.D., May 29, 1882, Taylor O. Bogert, who d. in Boliver, Mo., Jan. 25, 1901.

CHILDREN:

5195. I. GEORGE G. BOGERT, b. June 13, 1884.

5196. II. LOTTA J. BOGERT, b. June 17, 1888.

Mr. Bogert was a banker in Scotland, S.D., and member of the Legislature of South Dakota. Later he was a banker in Bolivar, Mo.

4471. CAROLINE M. GLEASON,⁹ (George M.,⁸ Levi W.,⁷ Thaddeus,⁶ Isaac,⁶ Isaac,⁴ Isaac,³ Thomas,² Thomas,¹) b. in East Pitcairn, N.Y., Feb. 21, 1864; m. Jan. 10, 1889, Arthur T. Johnson.

CHILD:

5197. I. ROBERT A. JOHNSON, b. Sept. 3, 1890.

Mr. Johnson is an Attorney and Special County Judge of St. Lawrence Co., N. Y.

4482. SARAH LOUISE DAGGETT,⁹ (George Wait Daggett,⁸ William Daggett,⁷ Phinehas Daggett,⁶ Thankful Gleason,⁵ Isaac,⁴ Isaac,³ Thomas,² Thomas,¹) b. Worcester, Mass., May 19, 1850; m. in Westmoreland, N.H., Mch. 7, 1870, Thomas Smith Merrill, who was b. in Herkimer Co., N.Y., Sept. 8, 1836. She d. Belvidere, Ill., Dec. 23, 1881.

CHILDREN : Born, Belvidere, Ill.

5198. I. MAUD EVELYN MERRILL, b. Mch. 26, 1873.
5199. II. BLANCHE AURETTA MERRILL, b. Oct. 12, 1875.

4483. CLARA ESTHER DAGGETT,⁹ (George Wait Daggett,⁸ William Daggett,⁷ Phinehas Daggett,⁶ Thankful Gleason,⁵ Isaac,⁴ Isaac,³ Thomas,² Thomas,¹) b. Westmoreland, N.H., Mch. 3, 1852; m. in Walpole, N.H., Apr. 26, 1876, Willie Graves Leonard, son of Rufus and Sarah Elizabeth (Graves) Leonard, who was b. Walpole, N. H., Feb. 3, 1853.

CHILDREN : Born, Walpole, N. H.

5200. I. WALLACE COLE LEONARD, b. Mch. 20, 1877.
5201. II. EVA LOUISE LEONARD, b. June 25, 1879; d. Mch. 21, 1889.

4495. ALBERT HOWE GLEASON,⁹ (Charles W.,⁸ Benj. W.,⁷ Joseph,⁶ Joseph,⁵ Isaac,⁴ Isaac,³ Thomas,² Thomas,¹) b. in Stow, Mass., Apr. 16, 1867; m. Oct. 4, 1892, May S. Folsom.

CHILDREN :

- 5201a. I. EMILY MAY, b. May 25, 1895.
5201b. II. HOWARD FOLSOM, b. May 3, 1897.

4538. EFFIE FISK,⁹ (George H. Fisk,⁸ Harriet Herring,⁷ Deborah Bigelow,⁶ Martha Gleason,⁵ Samuel,⁴ John,³ Thomas,² Thomas,¹) b. Jan. 25, 1861; m. July 10, 1884, Arthur H. Lawrence of Marietta, Ohio. He was b. Nov. 24, 1856.

CHILDREN : Born in Marietta, Ohio.

5202. I. ELLA MAY LAWRENCE, b. Dec. 23, 1885.
5203. II. WM. ARTHUR LAWRENCE, b. Apr. 26, 1887.
5204. III. EDITH WILLENA LAWRENCE, b. July 2, 1890.
5205. IV. EDWARD WELLS LAWRENCE, b. June 17, 1892.
5206. V. HAROLD FISK LAWRENCE, b. Jan. 21, 1894.

4555. EVE LOUISE GLEASON,⁹ (Henry L.,⁸ Abel,⁷ Daniel,⁶ Phinehas,⁵ Phinehas,⁴ Joseph,³ Joseph,² Thomas,¹) b. in Rutland, Vt., Aug. 30, 1852. m. May 15, 1871, George Danforth.

CHILDREN : Born in Rutland, Vt.

5207. I. HENRY L. DANFORTH, b. Jan. 10, 1873.

5208. II. EVE LOUISE DANFORTH, d. Feb. 15, 1892.

4563. FRANKLIN E. DAY,⁹ (Eliza Ann Gleason,⁸ Allen,⁷ Elisha,⁶ Benjamin,⁵ Phinehas,⁴ Joseph,³ Joseph,² Thomas,¹) b. Dec. 14, 1863; m. in Londonderry, Vt., June 1, 1889, Jennie M. Belden.

CHILD :

5209. I. FRANCIS C. DAY, b. Brattleboro, Vt., Oct. 14, 1892.

4564. HENRY S. DAY,⁹ (Eliza Ann Gleason,⁸ Allen,⁷ Elisha,⁶ Benjamin,⁵ Phinehas,⁴ Joseph,³ Joseph,² Thomas,¹) b. June 30, 1866; m. Margaret Weeks. Residence, New York.

CHILD :

5210. I. MARY ELIZA DAY, b. Feb. 13, 1895.

4566. MINNIE E. DAY,⁹ (Eliza Ann Gleason,⁸ Allen,⁷ Elisha,⁶ Benjamin,⁵ Phinehas,⁴ Joseph,³ Joseph,² Thomas,¹) b. in Jamaica, Vt., Apr. 28, 1872; m. June 3, 1888, Fred S. Smith. She d. in Newfane, Vt., June 17, 1895.

CHILDREN :

5211. I. HARRY DAY SMITH, b. Aug. 12, 1889.

5212. II. HAZEL L. SMITH, b. Jan. 6, 1891.

4568a. JOHN EDSON GLEASON,⁹ (Martin Josiah,⁸ Josiah, Jr.,⁷ Josiah,⁶ Benjamin,⁵ Phinehas,⁴ Joseph,³ Joseph,² Thomas,¹) b. Jamaica, Vt., 1860; m. Irene Dexter Knight, May 25, 1891.

CHILDREN :

5212a. I. LUCIA FRANCES, b. Aug. 22, 1892.

5212b. II. MARTIN HENRY, b. Oct. 25, 1894.

5212c. III. JAMES DARWIN, b. July 6, 1898.

4602. WALTER EDWARD HUNT,⁹ (Ellen Sophia Gleason,⁸ John B.,⁷ Isaac,⁶ John,⁵ Isaac,⁴ Isaac,³ Joseph,² Thomas,¹) b. Aug. 6, 1877; m. in Faribault, Minn., Aug. 24, 1904, Anna M. Grant.

CHILD:

5213. I. GRANT EDWARD HUNT, b. Jan. 30, 1907.

4627. GRACE L. GLEASON,⁹ (Charles N.,⁸ Henry,⁷ Jonathan,⁶ Jonathan,⁵ Isaac,⁴ Thomas,³ John,² Thomas,¹) b. Nov. 21, 1868; m. Oct. 27, 1897, Rector N. Reed, who was b. Apr. 15, 1869.

CHILDREN:

5214. I. PAUL M. REED, b. Apr. 21, 1899.

5215. II. INFANT SON, b. Sept. 18, 1900; d. Sept. 18, 1900.

5216. III. RUTH CARROL REED, b. Sept. 7, 1906; d. Sept. 13, 1906.

4628. GERTRUDE M. GLEASON,⁹ (Charles N.,⁸ Henry,⁷ Jonathan,⁶ Jonathan,⁵ Isaac,⁴ Thomas,³ John,² Thomas,¹) b. May 19, 1879; m. Apr. 10, 1901, Nathan E. Baker, who was b. June 13, 1880.

CHILD:

5217. I. FRANCIS E. BAKER, b. July 1, 1903.

4630. ROBERT F. GLEASON,⁹ (Frederick F.,⁸ Henry,⁷ Jonathan,⁶ Jonathan,⁵ Isaac,⁴ Thomas,³ John,² Thomas,¹) b. June 16, 1879; m. June 28, 1905, Nina A. Boullis, who was b. Jan. 26, 1882.

CHILD:

5218. II. NAOMI E., b. Nov. 12, 1906.

4631. ERVIN L. GLEASON,⁹ (Frederick F.,⁸ Henry,⁷ Jonathan,⁶ Jonathan,⁵ Isaac,⁴ Thomas,³ John,² Thomas,¹) b. Dec. 11, 1884; m. May 2, 1906, Barbara J. Kirk, who was b. May 21, 1881.

CHILD:

5219. I. DONALD K., b. July 27, 1907.

4636. ELIZABETH GLEASON,⁹ (Daniel A.,⁸ John,⁷ John,⁶ Jonathan,⁵ Isaac,⁴ Thomas,³ John,² Thomas,¹) b. Nov. 4, 1869. m. Nov. 17, 1896, Edward Bigelow.

CHILD:

5220. I. ELIZABETH BIGELOW, b. Sept. 18, 1898.

4638. CHARLES BEMIS GLEASON,⁰ (Daniel A.,⁸ John,¹ John,⁰ Jonathan,⁰ Isaac,⁴ Thomas,⁰ John,² Thomas,¹) b. Sept. 9, 1872; m. Oct. 3, 1906, Helen Zabrieski Howes.

CHILD:

5221. I. JOHN, b. Aug. 6, 1908.

4639. JUBAL ALBERT GLEASON,⁰ (Albert,⁰ Stephen H.,¹ James,⁰ Jonathan,⁰ Isaac,⁴ Thomas,⁰ John,² Thomas,¹) m. Annie Maude Gibbs.

CHILD:

5222. I. HAROLD KENDALL.

4640. WARREN HARTWELL GLEASON,⁰ (Albert,¹ Stephen H.,⁷ James,⁰ Jonathan,⁰ Isaac,⁴ Thomas,⁰ John,² Thomas,¹) m. Alice Fobes.

CHILDREN:

5223. I. ALBERT HARTWELL.

5224. II. MARION.

4641. ELLEN F. GLEASON,⁰ (Francis,⁰ Stephen H.,¹ James,⁰ Jonathan,⁰ Isaac,⁴ Thomas,⁰ John,² Thomas,¹) b. May 13, 1857; m. Aug. 28, 1882, Walter C. Howe; res. Shrewsbury; Mass.

CHILDREN:

5225. I. ALICE G. HOWE, b. Nov. 13, 1883.

5226. II. CHARLES S. HOWE, b. Feb. 22, 1891.

4652. FRANCIS ELIPHALET THAYER,⁰ (Almeda M. Barber,⁰ John Barber,⁷ Isaac Barber,⁰ Patience Gleason,⁰ Isaac,⁴ Thomas,⁰ John,² Thomas,¹) b. Oct. 17, 1836; m. June 8, 1868, Anna Maria Dyer, of Townshend, Vt., who was b. Apr. 24, 1840. They settled in Guilford, Vt.

CHILDREN:

+5227. I. HERBERT ELWIN THAYER, b. Aug. 26, 1866.

5228. II. WILTON ARTHUR THAYER, b. Feb. 14, 1872; d. Aug. 8, 1875.

5229. III. MINNIE ALICE THAYER, b. Sept. 11, 1875.

5230. IV. WALTER DYER THAYER, b. Apr. 8, 1878.

4653. JOHN GALIE THAYER,⁹ (Almeda M. Barber,⁸ John Barber,⁷ Isaac Barber,⁶ Patience Gleason,⁵ Isaac,⁴ Thomas,³ John,² Thomas,¹) b. May 7, 1838 ; m. Sept. 14, 1862, Hannah Ann Putnam, of Guilford, Vt., who was b. Apr. 10, 1842.

CHILDREN :

5231. I. LILLA MINETTE THAYER, b. Sept. 22, 1864 ; d. Apr. 3, 1866.
 †5232. II. LEON JUDSON THAYER, b. July 26, 1867.
 5233. III. JAMES HOUGHTON THAYER, b. Mch. 2, 1883.

4655. EMILY MELISSA THAYER,⁹ (Almeda M. Barber,⁸ John Barber,⁷ Isaac Barber,⁶ Patience Gleason,⁵ Isaac,⁴ Thomas,³ John,² Thomas,¹) b. July 17, 1842 ; m. in Guilford, Vt., July 31, 1866, Mark Henry Cook, who was b. June 27, 1836.

CHILDREN :

- †5234. I. BENJAMIN ALBERT COOK, b. June 30, 1867.
 5235. II. ADA LOUISE COOK, b. Feb. 2, 1870.

4659. ALBERT R. S. THAYER,⁹ (Almeda M. Barber,⁸ John Barber,⁷ Isaac Barber,⁶ Patience Gleason,⁵ Isaac,⁴ Thomas,³ John,² Thomas,¹) b. Nov. 8, 1854 ; m. Jan. 3, 1880, Harriet Cockburn of Boston, who was b. in Sherbrook, Canada, Aug. 19, 1855. He is a merchant in Boston.

CHILDREN :

- 5235a. I. ALBERT ROWLAND THAYER, b. June 24, 1882.
 5235b. II. ALLAN CHESTER THAYER, b. June 9, 1884.
 5235c. III. PERCIVAL ERNEST THAYER, b. Jan. 17, 1886.
 5235d. IV. EDITH WINIFRED THAYER, b. Mch. 4, 1888.
 5235e. V. ALICE LOUISE THAYER, b. Mch. 17, 1890.

4660. ELLEN A. TILTON,⁹ (Mary Laurentia Barber,⁸ John Barber,⁷ Isaac Barber,⁶ Patience Gleason,⁵ Isaac,⁴ Thomas,³ John,² Thomas,¹) b. Sept. 15, 1841 ; m. Sept. 15, 1864, Sumner Moore Frost, son of Leonard and Orpha W. (Way) Frost, who was b. Jan. 28, 1841. She d. Oct. 17, 1898.

CHILDREN :

5236. I. MARY ADELINE FROST, b. Apr. 19, 1867 ; d. Mch. 15, 1899.

5237. II. ROSCOE STANLEY FROST, b. Feb. 11, 1873 ; d. Mch. 28, 1898.

4661. JULIA PAULINE TILTON,⁹ (Mary Laurentia Barber,⁸ John Barber,⁷ Isaac Barber,⁶ Patience Gleason,⁵ Isaac,⁴ Thomas,³ John,² Thomas,¹) b. Ludlow, Vt., Oct. 17, 1842 ; m. Sept. 15, 1863, William Blake Whitney, son of Joseph and Sally (Harrington) Whitney, who was b. Westminster, Aug. 23, 1841. He d. in Montreal, Canada, Sept. 30, 1891.

CHILD :

5538. I. JOSEPH T. WHITNEY, b. Aug. 19, 1864 ; assistant professor of physics in Ohio State University, 1887-1892. He is a teacher in Medford High School.

4662. MARY ARDELIA HAYDEN,⁹ (Abigail L. Barber,⁸ John Barber,⁷ Isaac Barber,⁶ Patience Gleason,⁵ Isaac,⁴ Thomas,³ John,² Thomas,¹) b. Feb. 17, 1846 ; m. Feb. 8, 1866, Henry Stower, son of Daniel and Elizabeth Stower.

CHILDREN :

5239. I. ELLA STOWER, b. Jan. 8, 1867 ; d. Jan. 23, 1867.

+5240. II. JOHN DANIEL STOWER, b. Aug. 21, 1868.

5241. III. NELLIE ALMIRA STOWER, b. July 11, 1870 ; lives in Valparaiso, Ind. (1904)

+5242. IV. ABBIE LOUISE STOWER, b. Dec. 14, 1871.

5243. V. GERALD HAYDEN STOWER, b. Sept. 5, 1874 ; lives in Chicago (1904).

5244. VI. FREDERICK MARSHALL STOWER, b. Jan. 21, 1878 ; lives in Valparaiso, Ind. (1904).

5245. VII. WILLIAM STOWER, b. Feb. 26 ; d. Feb. 27, 1880.

4664. SARAH ELLA BARBER,⁹ (Marshall L. Barber,⁸ John Barber,⁷ Isaac Barber,⁶ Patience Gleason,⁵ Isaac,⁴ Thomas,³ John,² Thomas,¹) b. Aug. 10, 1859 ; m. Feb. 4, 1879, William Perry Brannon, son of James and Elinor Brannon.

CHILDREN :

5246. I. JAMES MARSHALL BRANNON, b. Dec. 14, 1883.
 5247. II. WILLIAM ABBOTT BRANNON, b. Sept. 18, 1885.
 5248. III. GEORGE RAYMOND BRANNON, b. June 15, 1889.

4665. ROSE EDITH BARBER,⁹ (Marshall L. Barber,⁸ John Barber,⁷ Isaac Barber,⁶ Patience Gleason,⁵ Isaac,⁴ Thomas,³ John,² Thomas,¹) b. June 18, 1866; m. Sept. 2, 1891, Charles C. Clark, son of William and Mary Clark. Res. Burlington, Kansas.

CHILDREN :

5249. I. KARL BARBER CLARK, b. Dec. 8, 1896.
 5250. II. WILLIAM HAROLD CLARK, b. Sept. 30, 1899.

4667. EFFIE FLORINNE BARBER,⁹ (George C. Barber,⁸ John Barber,⁷ Isaac Barber,⁶ Patience Gleason,⁵ Isaac,⁴ Thomas,³ John,² Thomas,¹) b. Nov. 27, 1861; m. Nov. 27, 1890, Eddie Nathaniel Burt, son of Hiram A. and Susan F. (Dusenbury) Burt. Res. Goshen, Ind.

CHILDREN :

5251. I. GEORGE HIRAM BURT, b. June 26, 1898.
 5252. II. FRANCES WESLEY BURT, b. Jan. 13, 1901.
 5253. III. RALPH PERRY BURT, b. May 29, 1904.

4670. LUTHERIA LOUISA WEATHERHEAD,⁹ (Rhoda L. Barber,⁸ Isaac Barber,⁷ Isaac Barber,⁶ Patience Gleason,⁵ Isaac,⁴ Thomas,³ John,² Thomas,¹) b. Aug. 26, 1843; m. Mch. 8, 1867, John Henry Franklin, son of Jedediah D. and Sarah Prouty (Bartlett) Franklin. Res. Miller's Falls.

CHILDREN :

5254. I. HENRY SANFORD FRANKLIN.
 5255. II. MYRA FLORINE FRANKLIN, m. William A. Weld.

4671. ALSON LEE WEATHERHEAD,⁹ (Rhoda L. Barber,⁸ Isaac Barber,⁷ Isaac Barber,⁶ Patience Gleason,⁵ Isaac,⁴ Thomas,³ John,² Thomas,¹) b. May 27, 1845; m. Nov. 27, 1878, Martha Rosina Luce, who was b. in Hartford, Vt., Oct. 30, 1843. She is the dau. of Aurin and Deborah (Fay) Luce.

CHILD:

5256. I. ALSON LINN WEATHERHEAD, m. Grace Lawrence; has one daughter.

4672. LEROY ISAAC WEATHERHEAD,⁹ (Rhoda L. Barber,⁸ Isaac Barber,⁷ Isaac Barber,⁶ Patience Gleason,⁵ Isaac,⁴ Thomas,³ John,² Thomas,¹) b. July 9, 1848; m. July 5, 1877, Lucinda E. Moore, dau. of James and — (Austin) Moore, who d. Nov. 1, 1901. Res. Miller's Falls.

CHILDREN:

5257. I. CLIFFORD LEE WEATHERHEAD, b. Nov. 27, 1878.

5258. II. BION MOORE WEATHERHEAD, b. June 6, 1881.

4674. CHARLES LEWIS WEATHERHEAD,⁹ (Rhoda L. Barber,⁸ Isaac Barber,⁷ Isaac Barber,⁶ Patience Gleason,⁵ Isaac,⁴ Thomas,³ John,² Thomas,¹) b. Aug. 20, 1854; m. 1st, May 13, 1891, Elizabeth Waller Briggs, dau. of John and Winifred (Richards) Briggs, who was b. Jan. 6, 1868, and d. Mch. 29, 1894. He m. 2nd, June 7, 1896, Mary Catherine McCouchy, dau. of Adams and Mary Julia (Reese) McCouchy. Res. Elkwood, Va.

CHILDREN:

By 1st marriage.

5259. I. RHODA BERRY WEATHERHEAD, b. Apr. 9, 1893; d. May 14, 1894.

By 2nd marriage.

5260. II. WILLARD RICE WEATHERHEAD, b. Sept. 29, 1897.

5261. III. IRVING LEWIS WEATHERHEAD, b. Aug. 5, 1899.

5262. IV. FRANK FERDINAND WEATHERHEAD, b. Apr. 17, 1901.

5263. V. MILTON NYE WEATHERHEAD, b. Sept. 2, 1903.

4675. LENA MYRA WEATHERHEAD,⁹ (Rhoda L. Barber,⁸ Isaac Barber,⁷ Isaac Barber,⁶ Patience Gleason,⁵ Isaac,⁴ Thomas,³ John,² Thomas,¹) b. Mch. 8, 1859; m. Aug. 24, 1887, David J. Weld, son of Alonzo and Maria (Smith) Weld, who was b. Nov. 24, 1862. Res. Brattleboro, Vt.

CHILDREN:

5264. I. ARTHUR RAYMOND WELD, b. Mch. 20, 1891.

5265. II. MABEL E. WELD, b. May 17, 1894.

4677. CHARLES CURTIS BARBER,⁹ (Charles S. Barber,⁸ Isaac Barber,⁷ Isaac Barber,⁶ Patience Gleason,⁵ Isaac,⁴ Thomas,³ John,² Thomas,¹) b. Sept. 5 or 16, 1857; m. Jan. 31, 1880, Isabell Adams. He d. in Springfield, Mass., Aug. 18, 1883.

CHILD:

5266. I. CHARLES EDWIN BARBER, b. Oct. 22, 1881.

After the death of Charles Curtis Barber, his widow m. 2nd, William Rhodes.

4678. CHELSEA STEARNS BARBER,⁹ (Charles S. Barber,⁸ Isaac Barber,⁷ Isaac Barber,⁶ Patience Gleason,⁵ Isaac,⁴ Thomas,³ John,² Thomas,¹) b. Aug. 21, 1864; m. Oct. 28, 1896, Ida Adella Park, dau. of Joseph W. and Persis B. (Cowles) Park, who was b. in Amherst, Sept. 11, 1866. Res. Springfield, Mass.

CHILD:

5267. I. CHELSEA PARK BARBER, b. May 29, 1899; d. Aug. 14, 1904.

4679. MINNIE ROZELLE HARE,⁹ (Lucinda Barber,⁸ Isaac Barber,⁷ Isaac Barber,⁶ Patience Gleason,⁵ Isaac,⁴ Thomas,³ John,² Thomas,¹) b. Guilford, Vt., June 13, 1860; m. in Bernardston, Oct. 27, 1885, John Henry McCray, son of John McCray. Res. Rockville, Conn.

CHILDREN:

5268. I. BURTON HENRY McCRAY, } d. Aug. 18, 1888
 5269. II. BERNICE HARE McCRAY, } twins, b. Apr. 2, 1888;
 5270. III. JOHN STANLEY McCRAY, b. June 6, 1892. d. Aug. 24, 1889.
 5271. IV. CHRISTINE LOIS McCRAY, b. Apr. 15, 1900.

4685. ERVIN LESLIE BARBER,⁹ (Gilbert A. Barber,⁸ Ebenezer Barber,⁷ Isaac Barber,⁶ Patience Gleason,⁵ Isaac,⁴ Thomas,³ John,² Thomas,¹) b. June 29, 1868; m. Dec. 31, 1890, Nettie Lovina, dau. of Charles and Lovina (Fairbanks) Cutting.

CHILDREN:

5272. I. MYRON ERVIN BARBER, b. Aug. 22, 1898.
 5273. II. LEE MAN ASA BARBER, b. Dec. 23, 1900.

4686. NANCY BELLE BARBER,⁹ (Gilbert A. Barber,⁸ Ebenezer Barber,⁷ Isaac Barber,⁶ Patience Gleason,⁵ Isaac,⁴ Thomas,³ John,² Thomas,¹) b. Nov. 4, 1872; m. Nov. 4, 1896, James Barnard Parker, son of Charles Wing, and Emily (Hastings) Parker, who was b. in Conway, Apr. 27, 1870. Res. East Bernardston.

CHILDREN :

- 5274. I. ERNEST BARBER PARKER, b. July 28, 1898.
- 5275. II. FLORENCE EMILY PARKER, b. Sept. 30, 1899.
- 5276. III. MELVIN JAMES PARKER, b. May 10, 1901.

4691. SARAH L. BLODGETT,⁹ (Laura A. Barber,⁸ John Barber,⁷ John Barber,⁶ Patience Gleason,⁵ Isaac,⁴ Thomas,³ John,² Thomas,¹) b. Aug. 7, 1858; m. Dec. 31, 1876, Rev. N. Burton Andrews.

CHILDREN :

- 5277. I. EUGENE EDMUND ANDREWS, b. Feb. 9, 1878.
- 5278. II. LLOYD BURTON ANDREWS, b. Mch. 31, 1879; d. Sept. 1888 (?)
- 5279. III. BERT J. ANDREWS, b. Nov. 12, 1881.
- 5280. IV. MERLE ALDRIDGE ANDREWS, b. Jan. 22, 1885.
- 5281. V. RAY LEON ANDREWS, b. July 17, 1886; d. Nov. 17, 1896.
- 5282. VI. PERRY BURTON ANDREWS, b. June 19, 1890; d. Nov. 19, 1896.

4693. CARRIE M. BLODGETT,⁹ (Laura A. Barber,⁸ John Barber,⁷ John Barber,⁶ Patience Gleason,⁵ Isaac,⁴ Thomas,³ John,² Thomas,¹) b. Aug. 29, 1869; m. July 4, 1887, N. Perry Delaware.

CHILDREN :

- 5283. I. VERA MAUD DELAWARE, b. July 30, 1888; d. Aug. 1, 1888.
- 5284. II. MERLE CLARK DELAWARE, b. Apr. 12, 1891.
- 5285. III. PAUL SPENCER DELAWARE, b. Dec. 7, 1893.
- 5286. IV. LAURA JULIA DELAWARE, b. Feb. 8, 1895 (?)

4698. GEORGE ALBERT STETSON,⁹ (Sarah E. Barber,⁸ John Barber,⁷ John Barber,⁶ Patience Gleason,⁵ Isaac,⁴ Thomas,³

John,² Thomas,¹) b. June 25, 1858; m. Dec. 22, 1886, Sarah S. Benson, dau. of Squire and Elvira M. (Buck) Benson, who was b. July 10, 1863. Res. in North Heath.

CHILDREN :

5287. I. LILLIAN E. STETSON, b. Mch. 31, 1889; d. Apr. 1, 1889.
 5288. II. EARLE S. STETSON, b. Sept. 15, 1890; d. Oct. 9, 1894.
 5289. III. HAROLD P. STETSON, b. Oct. 24, 1897.
 5290. IV. HERBERT S. STETSON, b. Mch. 28, 1899.

4699. JOHN THOMAS STETSON,⁹ (Sarah E. Barber,⁸ John Barber,⁷ John Barber,⁶ Patience Gleason,⁵ Isaac,⁴ Thomas,³ John,² Thomas,¹) b. May 28, 1861; m. Aug. 4, 1895, his cousin, Bertha M. Coates, No. 4743, dau. of Calvin A. and Caroline E. (Puffer) Coates, who was b. Aug. 2, 1879.

CHILDREN :

5291. I. FLORENCE MAY STETSON, b. Feb. 1900.
 5292. II. SARAH CAROLINE STETSON, b. Oct. 15, 1904.

4700. LEWIS ADELBERT STETSON,⁹ (Sarah E. Barber,⁸ John Barber,⁷ John Barber,⁶ Patience Gleason,⁵ Isaac,⁴ Thomas,³ John,² Thomas,¹) b. Feb. 16, 1866; m. Oct. 3, 1886, Flora H. Thompson, dau. of Vicenla D. and Flora H. (Purrington) Thompson, who was b. Mch. 14, 1869.

CHILDREN :

5293. I. ALICE M. STETSON, b. Mch. 21, 1890.
 5294. II. LEON STETSON, b. Feb. 8, 1893.
 5295. III. MEARLE E. STETSON, b. June 7, 1896.
 5296. IV. JULIA L. STETSON, b. Oct. 21, 1898.
 5297. V. HAZEL P. STETSON, b. June 16, 1904.

4718. IDA MARIA WELLS,⁹ (George F. Wells,⁸ Polly Barber,⁷ John Barber,⁶ Patience Gleason,⁵ Isaac,⁴ Thomas,³ John,² Thomas,¹) b. Dec. 6, 1874; m. Oct. 21, 1899, Norman Edwin Springer, son of Benjamin and Elvira (Fairman) Springer, who was b. Apr. 14, 1861. He is a farmer; res. Shelburne Falls.

CHILDREN :

5298. I. VEDA ELVIRA SPRINGER, b. Nov. 9, 1900.
 5299. II. CHARLES BENJAMIN SPRINGER, b. Mch. 29, 1902.
 5300. III. MYRTLE EMILY SPRINGER, b. June 16, 1903.

4719. ALICE LEFIE WELLS,⁹ (Austin S. Wells,⁸ Polly Barber,⁷ John Barber,⁶ Patience Gleason,⁵ Isaac,⁴ Thomas,³ John,² Thomas,¹) b. in Conway, Mass., Jan. 19, 1865; m. Oct. 1882, Frank Wesley Taylor.

CHILDREN :

5301. I. PERCY FRANKLIN TAYLOR, b. Aug. 20, 1884; m. Dec. 24, 1902, Edna Wells.
 5302. II. NINA ALBERTA TAYLOR, b. Aug. 26, 1886.
 5303. III. MERLE AUSTIN TAYLOR, b. Mch. 31, 1890.
 5304. IV. VERA MAY TAYLOR, b. Aug. 29, 1901.

4720. HENRY BERTELLE WELLS,⁹ (Austin S. Wells,⁸ Polly Barber,⁷ John Barber,⁶ Patience Gleason,⁵ Isaac,⁴ Thomas,³ John,² Thomas,¹) b. Feb. 9, 1867; m. Apr. 22, 1893, Atella Calista Woodward.

CHILDREN :

5305. I. NELSON BERT WELLS, b. July 6, 1894.
 5306. II. FLORENCE ATELLA WELLS, b. Nov. 9, 1896.
 5307. III. JULIA VELMA WELLS, b. Sept. 15, 1899.
 5308. IV. SARAH ALTA WELLS, b. June 26, 1901.
 5309. V. ALMA WINNIFRED WELLS, b. Jan. 7, 1905.

4721. MARY TRYPHENA WELLS,⁹ (Austin S. Wells,⁸ Polly Barber,⁷ John Barber,⁶ Patience Gleason,⁵ Isaac,⁴ Thomas,³ John,² Thomas,¹) b. in Ashfield, May 14, 1869; m. May, 1893, Mark Burdick.

CHILDREN :

5310. I. HERMAN WELLS BURDICK, b. Apr. 4, 1894.
 5311. II. LUKE ANDREW BURDICK, b. Nov. 14, 1895.
 5312. III. KENNETH BURDICK, b. Sept. 1903.

4722. GEORGE WILLIS ALONZO WELLS,⁹ (Austin S. Wells,⁸ Polly Barber,⁷ John Barber,⁶ Patience Gleason,⁵ Isaac,⁴

Thomas,⁸ John,² Thomas,¹) b. in Conway, Mass., Sept. 3, 1871 ; m. Nov. 11, 1893, Winifred Blanche Sears.

CHILDREN :

5313. I. ENOCH SEARS WELLS, b. Aug. 14, 1894.
5314. II. RALPH WILLIS WELLS, b. Mch. 14, 1898.

4723. WALTER AUSTIN WELLS,⁹ (Austin S. Wells,⁸ Polly Barber,⁷ John Barber,⁶ Patience Gleason,⁵ Isaac,⁴ Thomas,³ John,² Thomas,¹) b. in Conway, Mass., Oct. 8, 1873 ; m. 1st, May, 1894, Ada Cornelia Wiley, who d. Oct. 9, 1900. He m. 2nd, June, 1904, Margaret Healey.

CHILDREN : By 1st marriage.

5315. I. EDITH MARY WELLS, b. Sept. 1895.
5316. II. JAMES AUSTIN WELLS, b. June 24, 1898.

4724. SARAH ELECTA WELLS,⁹ (Austin S. Wells,⁸ Polly Barber,⁷ John Barber,⁶ Patience Gleason,⁵ Isaac,⁴ Thomas,³ John,² Thomas,¹) b. June 16, 1881 ; m. May, 1900, Joseph Zenoria Belanger.

CHILD :

5317. I. EARL JOSEPH BELANGER, b. Apr. 24, 1901.

4728. MARY ANN COATES,⁹ (Olive M. Barber,⁸ Willard Barber,⁷ John Barber,⁶ Patience Gleason,⁵ Isaac,⁴ Thomas,³ John,² Thomas,¹) b. Apr. 28, 1866 ; m. in East Charlemont, Sept. 25, 1889, John C. Aste.

CHILD :

5318. I. WILLARD CHESTER ASTE, b. Turner's Falls, July 23, 1891.

4729. ARTHUR ADELBERT COATES,⁹ (Olive M. Barber,⁸ Willard Barber,⁷ John Barber,⁶ Patience Gleason,⁵ Isaac,⁴ Thomas,³ John,² Thomas,¹) b. Apr. 19, 1870 ; m. in Greenfield, Jan 2, 1896, Winfred Taft ; res. Turner's Falls.

CHILDREN :

5319. I. ALICE COATES, b. Dec. 3, 1896.
5320. II. PEARL COATES, b. May 10, 1899.
5321. III. MERRILL COATES, b. Apr. 21, 1901.

4730. EFFIE ADELL WHEELER,⁹ (Ann Amelia Barber,⁸ Willard Barber,⁷ John Barber,⁶ Patience Gleason,⁵ Isaac,⁴ Thomas,³ John,² Thomas,¹) b. Oct 7, 1866; m. in Waterville, N.Y., Oct. 13, 1885, Edward L. Gifford. They live in Ilion, N.Y.

CHILDREN :

- 5322. I. ANNA AMELIA GIFFORD, b. Nov. 16, 1888.
- 5323. II. VERNON EDWARD GIFFORD, b. Sept. 12, 1894.
- 5324. III. EMERSON WHEELER GIFFORD, b. July 26, 1901.

4731. LOUISA MARIA WHEELER,⁹ (Ann Amelia Barber,⁸ Willard Barber,⁷ John Barber,⁶ Patience Gleason,⁵ Isaac,⁴ Thomas,³ John,² Thomas,¹) b. Nov. 16, 1868; m. Apr. 27, 1892, DeWitt C. Case. Res. Sherbourne, N.H.

CHILDREN :

- 5325. I. AIMEE LOUISE CASE, b. Feb. 2, 1894.
- 5326. II. RUTH MARIE CASE, b. May 17, 1896.

4732. PERMILLA B. WHEELER,⁹ (Ann Amelia Barber,⁸ Willard Barber,⁷ John Barber,⁶ Patience Gleason,⁵ Isaac,⁴ Thomas,³ John,² Thomas,¹) b. Nov. 25, 1871; m. in Utica, N. Y., Jan. 27, 1901, Arthur E. Davies. Res. Whitesboro, N. Y.

CHILDREN :

- 5327. I. WHEELER ARTHUR DAVIES, b. Apr. 12, 1902.
- 5328. II. DANIEL LLEWELLYN DAVIES, b. Apr. 7, 1904.

4743. BERTHA MAY COATES,⁹ (Calvin A. Coates,⁸ Emily Barber,⁷ John Barber,⁶ Patience Gleason,⁵ Isaac,⁴ Thomas,³ John,² Thomas,¹) b. in Pinkney, N. Y., Aug. 2, 1879; m. Aug. 4, 1895, John Thomas Stetson, (No. 4699) son of Robert Stetson, who was b. May 28, 1861.

CHILDREN :

- 5329. I. FLORENCE MAY STETSON, b. Feb., 1900. (See No. 5291.)
- 5330. II. SARAH CAROLINE STETSON, b. Oct. 15, 1904. (See No. 5292.)

4748. ANNA MILLONIA MORTON,⁹ (Abigail A. S. Barber,⁸ Timothy Barber,⁷ Moses Barber,⁶ Patience Gleason,⁵ Isaac,⁴ Thomas,³ John,² Thomas¹) b. Oct. 12, 1860; m. Aug. 30, 1887, Thomas Joseph Slater, son of George and Mary (Green) Slater. Res. Pere Marquette, Mich.

CHILDREN :

5331. I. WALTER W. SLATER (adopted) b. Feb. 3, 1889.
5332. II. JENNIE MAY SLATER, b. Sept. 12, 1898.

4751. JUDSON RUSSELL MORTON,⁹ (Abigail A. S. Barber,⁸ Timothy Barber,⁷ Moses Barber,⁶ Patience Gleason,⁵ Isaac,⁴ Thomas,³ John,² Thomas,¹) b. May 22, 1870; m. 1st, Mch. 17, 1892, Jessie Elizabeth Slater, who was b. near Topeka, Kans., Mch. 1, 1872. She was the dau. of Thomas J. Slater of Ludington, Mich. She d. Dec. 2, 1893, and he m. 2nd, Nov. 17, 1897, Carrie —, who was b. in Switzerland, Sept. 4, 1867.

CHILD: By 1st marriage.

5833. I. MABEL SARAH MORTON, b. Dec. 4, 1892; adopted by James A. Heyron of Detroit.

4753. ANNIE SOPHRONA RUBY HEPSYBATH BARBER,⁹ (Henry G. Barber,⁸ Timothy Barber,⁷ Moses Barber,⁶ Patience Gleason,⁵ Isaac,⁴ Thomas,³ John,² Thomas,¹) b. Stamford, Vt., Dec. 16, 1859; m. Aug. 15, 1877, Homer Albert Lesure, son of Hiram and Cornelia (Sumner) Lesure, who was b. Jan. 2, 1856. Res. Readsboro, Vt. In 1904 he was elected member of the Vermont State Legislature.

CHILDREN :

- +5334. I. RENA A. LESURE, b. in Cheshire, Mass., Sept. 9, 1882; m. George R. French.
5335. II. NORA LESURE, b. in Stamford, Vt., Feb. 8, 1886.

4754. CLYDE HERBERT BARBER,⁹ (Solomon G. Barber,⁸ Timothy Barber,⁷ Moses Barber,⁶ Patience Gleason,⁵ Isaac,⁴ Thomas,³ John,² Thomas,¹) b. in Central College, Ohio, Mch. 29, 1869; m. Nov. 24, 1896, Ethel Ewing, dau. of Robert F. and Excellona (McKinley) Ewing, who was b. Feb. 28, 1876. He is a farmer; res. Jacksonville, Texas.

CHILDREN :

5336. I. NEWELL BARBER, b. June 24, 1898.
 5337. II. MARCIA BARBER, b. Sept. 8, 1899.
 5338. III. EVA BARBER, b. Sept. 8, 1902.
 5339. IV. INFANT, b. Mch. 12, 1905.

4755. BIRD ELMER BARBER,⁹ (Solomon G. Barber,⁸ Timothy Barber,⁷ Moses Barber,⁶ Patience Gleason,⁵ Isaac,⁴ Thomas,³ John,² Thomas,¹) b. in Central College, Ohio, July 3, 1871; m. Dec. 24, 1891, Annie Priestly, dau. of Samuel B and Mary (Goodson) Priestley, who was b. Feb. 14, 1872. He is a farmer; residence, Jacksonville, Texas.

CHILDREN :

5340. I. LENA BARBER, b. Dec. 12, 1892.
 5341. II. ANNIE LEE BARBER, b. Sept. 19, 1894.
 5342. III. ELVA BARBER, b. Sept. 17, 1897.
 5343. IV. GRACIE BARBER, b. Sept. 17, 1899.
 5344. V. B. ELMER BARBER, b. Nov. 15, 1902.
 5345. VI. SON, b. Dec. 12, 1904.

4756. GEORGE LYNDA BARBER,⁹ (Solomon G. Barber,⁸ Timothy Barber,⁷ Moses Barber,⁶ Patience Gleason,⁵ Isaac,⁴ Thomas,³ John,² Thomas,¹) b. Columbus, Ohio, May 10, 1874; m. June 24, 1896, Kate McAnally, dau. of Henry Marshall and Rebecca J. (Lane) McAnally, who was b. Mch. 21, 1875. Res. Jacksonville, Texas.

CHILDREN :

5346. I. GEORGE LINCOLN BARBER, b. July 1, 1897.
 5347. II. ROBERT GREEN BARBER, b. Oct. 4, 1899; d. Dec. 17, 1900.
 5348. III. SOLOMON GLEASON BARBER, b. Feb. 25, 1902.
 5349. IV. INFANT, b. July 29, 1904; d. same day.

4765. FANNY ARABELL WHITE,⁹ (John Barber White,⁸ Rebekah Barber,⁷ Moses Barber,⁶ Patience Gleason,⁵ Isaac,⁴ Thomas,³ John,² Thomas,¹) b. in Youngsville, Pa., Nov. 19, 1876. She was educated at Wellesley and Oberlin Colleges, graduating from the latter in 1902. She m. Apr. 8, 1903, Alfred Tyler

Hemingway, son of Anson T. and Adelaide (Edmonds) Hemingway, of Oak Park, Ill. Mr. Hemingway is also a graduate of Oberlin College, in the Class of 1902. He is now (1909) General Manager of the Forest Lumber Company, with offices in the R. A. Long Building, Kansas City, Mo.

CHILDREN :

5350. I. FRANKLIN WHITE HEMINGWAY, b. Alliance, Neb.,
Mch. 4, 1904.
5351. II. JANE HEMINGWAY, b. Kansas City, Mo., Apr. 29,
1908.

Mrs. Hemingway's mother, Arabell Bowen, was a descendant of the Rhode Island family of Bowens, and a great granddaughter of Sergeant Bezaleel Bowen who was enlisted in the Revolutionary Army in 1779 and 1780 and was with Col. Charles Webb's command which wintered in Morristown and served on the outposts. Her grandfather, Daniel Bowen, was a soldier in the War of 1812.

4769. ELLA MARIA WAKEFIELD,⁹ (Lurilla M. Dunnell,⁸ Lurilla Barber,⁷ Moses Barber,⁶ Patience Gleason,⁵ Isaac,⁴ Thomas,³ John,² Thomas,¹) b. Oct. 28, 1860; m. Oct. 28, 1878, Francis William Trow, son of Josiah and Caroline (Brooks) Trow, who was b. Jan. 22, 1847. She d. in Buckland, Sept. 27, 1904.

CHILD :

5352. I. CHARLES WARFIELD TROW, b. Oct. 18, 1879; m.
Sept. 1, 1904, Edith Leavitt Hawks, dau. of
Asahel Coates and Mary (Wilder) Hawks,
who was b. Sept. 30, 1882.

4770. ARTHUR HENRY WARFIELD,⁹ (Lurilla M. Dunnell,⁸ Lurilla Barber,⁷ Moses Barber,⁶ Patience Gleason,⁵ Isaac,⁴ Thomas,³ John,² Thomas,¹) b. Nov. 30, 1862; m. Mch. 15, 1886, Frances R. Cobb, dau. of John and Harriet Cobb, Res. West Brookfield, Mass.

CHILDREN :

5353. I. ARTHUR HENRY WARFIELD, b. Oct. 10, 1887.
5354. II. RUTH ELLA WARFIELD, b. Aug. 1, 1895.

4771. FREDERICK LYMAN WARFIELD,⁹ (Lurilla M. Dunnell,⁸ Lurilla Barber,⁷ Moses Barber,⁶ Patience Gleason,⁵ Isaac,⁴ Thomas,³ John,² Thomas,¹) b. Apr. 6, 1868; m. Feb. 26, 1890, Cora Olivia Taylor, dau. of George Bartlett and Frances (Williams) Taylor. Residence Buckland, Mass.

CHILDREN :

- 5355. I. PRESTON GEORGE WARFIELD, b. Mch. 1, 1891.
- 5356. II. HOWARD LYMAN WARFIELD, b. June 13, 1897.
- 5357. III. DOROTHY MARIA WARFIELD, b. July 9, 1904.

4772. HENRY HOOKER LEAVITT,⁹ (Celia E. Dunnell,⁸ Lurilla Barber,⁷ Moses Barber,⁶ Patience Gleason,⁵ Isaac,⁴ Thomas,³ John,² Thomas,¹) b. Apr. 1, 1861; m. Dec. 23, 1891, Mabel Linda Howe, dau. of Clifton Kittredge Howe. He is a physician and resides in Minneapolis, Minn.

CHILDREN :

- 5358. I. LOUISE HOOKER LEAVITT, b. Sept. 19, 1894.
- 5359. II. HELEN HUNT LEAVITT, b. Jan. 18, 1896.
- 5360. III. ALICE MAXWELL LEAVITT, b. Apr. 27, 1900.

4816. EDNA MAY GLEASON,⁹ (Joel H.,⁸ Henry H.,⁷ Horace,⁶ Isaac G.,⁵ Isaac,⁴ Isaac,³ Isaac,² Thomas,¹) b. Apr. 27, 1881; m. May 13, 1899, Floyd M. Vreeland.

CHILDREN :

- 5361. I. DONALD M. VREELAND.
- 5362. II. LLOYD VREELAND.
- 5363. III. RUSSELL VREELAND.
- 5364. IV. HAROLD VREELAND.
- 5365. V. LYLE VREELAND.

4857. CHARLES S. GLEASON,⁹ (Edwin D.,⁸ Edwin J.,⁷ Jabez,⁶ Thomas,⁵ Thomas,⁴ Thomas,³ Isaac,² Thomas,¹) b. in Windsor, Ohio, Sept. 20, 1861; m. May 7, 1890, Sara Frances Shepard, dau. of Henry H. and Mary (Hutchins) Shepard, of Perry, Lake Co., Ohio. Mr. Gleason was graduated from Grand River Institute, in Austinburg, Ohio, in 1882; was assistant in High School, Jefferson, Ohio, 1884-1885; Principal of High

School and Supt. of Schools at Prescott, Ariz., 1885-1886; studied law, and was admitted to the bar of Ohio in 1888. He removed to Seattle, Washington, Oct. 10, 1888, and was a member of the Legislature, 1899. He is an attorney in Seattle, Wash.

CHILDREN :

5366. I. RUTH, b. Sept. 1, 1892.
5367. II. DOROTHY, b. Apr. 15, 1896.

4867. ARTHUR D. CHAPIN,⁹ (Edgar D. Chapin,⁸ Clarissa M. Booth,⁷ Gaius Booth,⁶ Col. Caleb Booth,⁵ Caleb Booth,⁴ Marah Gleason,³ Isaac,² Thomas,¹) b. Aug. 12, 1856; m. Eva Hale.

CHILDREN :

5368. I. FREDERIC CHAPIN, b. Apr. 15, 1880.
5369. II. ARTHUR CHAPIN, b. Dec. 19, 1881.
5370. III. BERTIE CHAPIN, b. May 22, 1883.

4962. WALTER GRAHAM GLEASON,⁹ (Edwin P.,⁸ Zachariah,⁷ Ariel,⁶ Ariel,⁵ John,⁴ John,³ William,² Thomas,¹) b. Sept. 30, 1867; m. Aila Adce, who was b. in Manassas, Va., Dec. 21, 1869.

CHILD :

5371. I. MARGARET DEPUE, b. Manassas, Va., Aug. 25, 1899.

4967. J. LESLIE BABBITT,⁹ (Mary E. Gleason,⁸ Albert,⁷ Rufus,⁶ Ariel,⁵ John,⁴ John,³ William,² Thomas,¹) b. July 26, 1858; m. Jan. 18, 1881, M. Alice Davis. He d. Nov. 28, 1889.

CHILDREN :

5372. I. STARR C. BABBITT, b. Jan. 3, 1883; m. Grace Bush.
5373. II. LESLIE REX BABBITT, b. Apr. 15, 1887.

After the death of J. Leslie Babbitt, his widow m. 2nd, John Newmaker of Warren, Pa.

4970. ALBERT T. GLEASON,⁹ (Rufus,⁸ Albert,⁷ Rufus,⁶ Ariel,⁵ John,⁴ John,³ William,² Thomas,¹) b. July 14, 1861; m. Jan. 4, 1888, Lucy J. Wells.

CHILDREN :

5374. I. STARR C., b. Sept. 25, 1888.
 5375. II. GRACE F., b. Oct. 28, 1890.
 5376. III. MARY E., b. June 8, 1892.
 5377. IV. RUTH E., b. June 7, 1894.
 5378. V. ALBERTA M., b. June 9, 1899.

4973. SAMUEL S. GLEASON,⁹ (Rufus,⁸ Albert,⁷ Rufus,⁶ Ariel,⁵ John,⁴ John,³ William,² Thomas,¹) b. Oct. 3, 1869; m. July 4, 1888, Jessie Schoultin.

CHILDREN :

5379. I. WILLIAM FISK, b. Feb. 9, 1890.
 5380. II. JOHN H. VINCENT, b. Mch. 29, 1892.
 5381. III. THEO AVIS, b. July 9, 1894.
 5382. IV. RUFUS HENRY, b. July 29, 1896.

4978. MELVILLE C. HOLBROOK,⁹ (Lucy W. Gleason,⁸ Albert,⁷ Rufus,⁶ Ariel,⁵ John,⁴ John,³ William,² Thomas,¹) b. Nov. 14, 1847; m. Feb. 19, 1879, Addie Sweezey. They reside in Colby, Kans.

CHILDREN :

5383. I. LAURA ALMY HOLBROOK, b. Dec. 9, 1881.
 5384. II. JANNETTE IDA HOLBROOK, b. Dec. 20, 1888.
 5385. III. RICHARD WARREN HOLBROOK, b. Jan. 8, 1891.
 5386. IV. FLOYD MELVILLE HOLBROOK, b. Mch. 28, 1892.

4979. E. CORRIENNE HOLBROOK,⁹ (Lucy W. Gleason,⁸ Albert,⁷ Rufus,⁶ Ariel,⁵ John,⁴ John,³ William,² Thomas,¹) b. Dec. 26, 1862; m. Dec. 29, 1886, John D. Wilson.

CHILD :

5387. I. LEIGH W. WILSON.

4982. MIRIAM BERTHA GLEASON,⁹ (Wilbur F.,⁸ Albert,⁷ Rufus,⁶ Ariel,⁵ John,⁴ John,³ William,² Thomas,¹) b. May 16, 1873; m. Mch. 8, 1898, T. J. Wayne. They reside in South Dakota.

CHILD :

5388. I. WINIFRED MIRIAM WAYNE, b. Jan. 23, 1899.

4985. FLORA E. HORTH,⁹ (Mary E. Jackson,⁸ Betsey Gleason,⁷ Rufus,⁶ Ariel,⁵ John,⁴ John,³ William,² Thomas,¹) b. Aug. 22, 1845 ; m. Oct. 2, 1866, James H. Maguire. She d. Dec. 18, 1893.

CHILDREN :

5389. I. SARAH E. MAGUIRE, b. Dec. 9, 1871 ; m. Oct. 25, 1899, Willet E. Hayard, of Buffalo, N. Y.

5390. II. BELLE H. MAGUIRE, b. Nov. 6, 1876 ; m. Apr. 12, 1899, John E. Mabie, of Salamanca.

5391. III. BERTHA M. MAGUIRE, b. Aug. 21, 1878 ; m. Aug. 18, 1897, Elbridge G. Heuton.

4987. GEORGE H. JACKSON,⁹ (Jeremiah H. Jackson,⁸ Betsey Gleason,⁷ Rufus,⁶ Ariel,⁵ John,⁴ John,³ William,² Thomas,¹) b. June 27, 1860 ; m. Nov. 9, 1882, Roberta Campbell.
/887

CHILDREN :

5392. I. NELLIE A. JACKSON, b. Jan. 23, 1883.

5393. II. BLANCHE E. JACKSON, b. Jan. 24, 1888.

5394. III. RALPH C. JACKSON, b. Mch. 14, 1890.

4988. MARY ELIZABETH JACKSON,⁹ (Jeremiah H. Jackson,⁸ Betsy Gleason,⁷ Rufus,⁶ Ariel,⁵ John,⁴ John,³ William,² Thomas,¹) b. Jan. 24, 1863 ; m. Nov. 16, 1892, Roscoe Ransom.

CHILD :

5395. I. RUTH RANSOM, b. Nov. 9, 1893.

4989. JESSE P. JACKSON,⁹ (Jeremiah H. Jackson,⁸ Betsy Gleason,⁷ Rufus,⁶ Ariel,⁵ John,⁴ John,³ William,² Thomas,¹) b. Apr. 30, 1869 ; m. Aug. 19, 1891, Anna McKenzie.

CHILDREN :

5396. I. ETHEL JACKSON, b. Sept. 21, 1892.

5397. II. GERTRUDE JACKSON, b. Dec. 1, 1894.

4993. HENRY WILSON LOVEJOY,⁹ (Emily C. Gleason,⁸ Edwin,⁷ Rufus,⁶ Ariel,⁵ John,⁴ John,³ William,² Thomas,¹) b, Apr. 20, 1857; m. 1st, Nov. 28, 1881, Alice Halliday; m. 2nd, June 7, 1885, Gertrude McDermond. He d. Aug. 2, 1894.

CHILDREN: By 1st marriage.

5398. I. EVERETT LOVEJOY, b. Apr. 1, 1883.
Also two children who d. in infancy.

By 2nd marriage.

5399. II. CLYDE LOVEJOY, b. June 10, 1886.
5400. III. CECIL LOVEJOY, b. Mch. 3, 1888.

4996. LEVI JUDSON LOVEJOY,⁹ (Emily G. Gleason,⁸ Edwin,⁷ Rufus,⁶ Ariel,⁵ John,⁴ John,³ William,² Thomas,¹) b. Aug. 1, 1870; m. Apr. 18, 1894, Della Buck.

CHILD:

5401. I. GERALD LOVEJOY, b. Jan. 6, 1895.

4997. MARY E. GLEASON,⁹ (Henry,⁸ Edwin,⁷ Rufus,⁶ Ariel,⁵ John,⁴ John,³ William,² Thomas,¹) b. Sept. 19, 1857; m. Dec. 16, 1880, Luther Brooks.

CHILDREN:

5402. I. JESSIE BROOKS, b. Oct. 3, 1881.
5403. II. FLORELLE BROOKS, b. Nov. 4, 1886.
5404. III. EDITH BROOKS, b. Aug. 14, 1894.

4998. EDWARD E. GLEASON,⁹ (Henry,⁸ Edwin,⁷ Rufus,⁶ Ariel,⁵ John,⁴ John,³ William,² Thomas,¹) b. Nov. 2, 1859; m. Oct. 27, 1885, Lottie Taylor. He is a merchant and cattle dealer.

CHILDREN:

5405. I. OTTO, b. Feb. 15, 1889; d. Oct. 26, 1894.
5406. II. HELEN, b. Aug. 18, 1890.

5000. JESSIE J. WACHTER,⁹ (Julia Alling,⁸ Emeline Gleason,⁷ Rufus,⁶ Ariel,⁵ John,⁴ John,³ William,² Thomas,¹) b. Sept. 3, 1858; m. J. W. Ward, of Stockton, Cal.

CHILDREN :

5407. I. NORMAN A. WARD.

5408. II. HAROLD J. WARD.

5001. ELSA E. WACHTER,⁹ (Julia Alling,⁸ Emeline Gleason,⁷ Rufus,⁶ Ariel,⁵ John,⁴ John,³ William,² Thomas,¹) b. Aug. 16, 1860; m. Herman E. Volkman, a mine owner and farmer, living in Colorado.

CHILD :

5409. HERMAN E. VOLKMAN.

5003. ALBERT G. WACHTER,⁹ (Julia Alling,⁸ Emeline Gleason,⁷ Rufus,⁶ Ariel,⁵ John,⁴ John,³ William,² Thomas,¹) b. Sept. 10, 1865; m. Lillian Kemp. They live on a ranch in Colorado.

CHILDREN :

5410. I. EARL WACHTER.

5411. II. LEAH WACHTER.

5004. ALICE A. WACHTER,⁹ (Julia Alling,⁸ Emeline Gleason,⁷ Rufus,⁶ Ariel,⁵ John,⁴ John,³ William,² Thomas,¹) b. Feb. 5, 1868; m. Elbert Hayes.

CHILD :

5412. I. JESSIE HAYES.

5006. ADELAIDE J. GLEASON,⁹ (Charles,⁸ Rufus,⁷ Rufus,⁶ Ariel,⁵ John,⁴ John,³ William,² Thomas,¹) b. Dec. 11, 1859; m. Benjamin Hopson.

CHILDREN :

5413. I. LUCY MARILLA HOPSON, b. Mch. 2, 1882.

5414. II. SARAH ROWENA HOPSON, b. Aug. 22, 1884.

5415. III. MAUDE VIOLA HOPSON, b. July 30, 1886.

5416. IV. HAROLD SHERMAN HOPSON, b. Oct. 27, 1892.

5417. V. HARRY BENJAMIN HOPSON, b. Dec. 28, 1897.

5007. MARY E. GLEASON,⁹ (Charles,⁸ Rufus,⁷ Rufus,⁶ Ariel,⁵ John,⁴ John,³ William,² Thomas,¹) b. May 11, 1868; m. Sept. 2, 1886, Dr. Charles W. Gilbert.

CHILDREN :

5418. I. HARRY CHARLES GILBERT, b. Nov. 25, 1887 ; d. Nov. 29, 1888.
 5419. II. JOSEPHINE ADELAIDE GILBERT, b. Oct. 10, 1889.
 5420. III. ARCHIE ATWOOD GILBERT, b. Dec. 4, 1892 ; d. Sept. 27, 1893.
 5421. IV. MARGARET GLEASON GILBERT, b. May 28, 1897.
 5422. V. LUCY ADELIA GILBERT, b. Jan. 25, 1899.

5009. GEORGE BENTON GLEASON,⁹ (William S.,⁸ Rufus,⁷ Rufus,⁶ Ariel,⁵ John,⁴ John,³ William,² Thomas,¹) b. Nov. 9, 1863 ; m. Mch. 12, 1889, Clara, dau. of John and Hortense Stewart.

CHILD :

5423. I. GEORGE A., b. Nov. 3, 1893.

(Nos. 5424 to 5427 inclusive, omitted.)

5015. SHIRLEY WILKINS,⁹ (Maryette Blanchard,⁸ Clarissa Gleason,⁷ Rufus,⁶ Ariel,⁵ John,⁴ John,³ William,² Thomas,¹) m. Oct. 21, 1883, Katy Richardson.

CHILDREN :

5428. I. LIZZIE WILKINS, b. Feb. 11, 1887.
 5429. II. ISME WILKINS, b. Dec. 7, 1891.
 5430. III. BERENICE WILKINS, b. Jan. 22, 1893.

5016. DORA E. RICE,⁹ (Nancy Blanchard,⁸ Clarissa Gleason,⁷ Rufus,⁶ Ariel,⁵ John,⁴ John,³ William,² Thomas,¹) b. Jan. 8, 1861 ; m. Nov. 30, 1879, Morris Butts, who was drowned in Chautauqua Lake, Jan. 15, 1894.

CHILDREN :

5431. I. IRA E. BUTTS, b. Feb. 15, 1881.
 5432. II. GLENN A. BUTTS, b. Apr. 1, 1883.
 5433. III. ROY D. BUTTS, b. June 25, 1887.
 5434. IV. HORACE S. BUTTS, b. Dec. 7, 1889.
 5435. V. ISSEY W. BUTTS, b. May 30, 1892.
 5436. VI. MORRIS S. JR., b. July 11, 1894.

5018. EMMA G. BLANCHARD,⁹ (Charles Blanchard,⁸ Clarissa Gleason,⁷ Rufus,⁶ Ariel,⁵ John,⁴ John,³ William,² Thomas,¹) b. June 2, 1876; m. Oct. 7, 1897, George Cowles.

CHILD :

5437. I. MARY EDITH COWLES, b. Sept. 28, 1898.

5022. FRANK C. CHAPIN,⁹ (Sarah A. Blanchard,⁸ Clarissa Gleason,⁷ Rufus,⁶ Ariel,⁵ John,⁴ John,³ William,² Thomas,¹) b. Sept. 6, 1869; m. Mch. 4, 1892, Addie A. Oakes.

CHILDREN :

5438. I. ARTHUR D. CHAPIN, b. May 8, 1893.

5439. II. MARGARET B. CHAPIN, b. Oct. 17, 1896.

5440. III. MORRIS E. CHAPIN, } twins, b. July 25, 1899.

5441. IV. NORRIS E. CHAPIN, }

5046. WILLIAM BOWLER RIDGMAN,⁹ (Mary B. Gleason,⁸ Hiram A.,⁷ Elijah,⁶ Ariel,⁵ John,⁴ John,³ William,² Thomas,¹) m. Marie Clifton.

CHILD :

5442. I. LUCILLE RIDGMAN.

5051. FRANK HARRISON GLEASON,⁹ (Daniel C.,⁸ Gilman C.,⁷ Capt. Joseph,⁶ Benjamin,⁵ John,⁴ Isaac,³ William,² Thomas,¹) b. in Brooklyn, N.Y., Oct. 12, 1863; m. in New Canaan, Conn., June 27, 1888, Lillian Raymond, dau. of Samuel Hanford and Mary Eliza (Doty) Raymond, who was b. in New Canaan, Nov. 12, 1864.

CHILDREN : Born in New Canaan, Conn.

5443. I. FRANK HARRISON, b. Jan. 13, 1890; d. in New York, Nov. 5, 1891.

5444. II. PHILIP RAYMOND, b. Mch. 1, 1891.

5445. III. DANIEL HOYT, b. Aug. 28, 1892.

5446. IV. RICHARD MATHER, b. Oct. 11, 1894.

5058. RALPH EMERSON GLEASON,⁹ (Rodney H.,⁸ Edward S.,⁷ Capt. Joseph,⁶ Benjamin,⁵ John,⁴ Isaac,³ William,² Thomas,¹) b. in Reading, 1875; m. Christine Marple.

CHILDREN: Born in Shiloh, Me.

- 5447. I. JOEL, b. 1902.
- 5448. II. PHINEHAS, b. 1904.
- 5449. III. GERTRUDE, b. 1905.

5059. WILLARD NICHOLS GLEASON,⁹ (Rodney H.,⁸ Edward S.,⁷ Capt. Joseph,⁶ Benjamin,⁵ John,⁴ Isaac,³ William,² Thomas,¹) b. in Reading, 1877; m. Rose Vivian Emmons, dau. of Hudson Samuel, and Henrietta A. (Littlefield) Emmons, who was b. in Chebeague Island, Me.

CHILDREN: Born in Jerusalem, Palestine.

- 5450. I. ISAAC, b. 1902.
- 5451. II. RODNEY, b. 1904.

TENTH GENERATION.

5227. HERBERT ELWIN THAYER,¹⁰ (Francis E. Thayer,⁹ Almeda M. Barber,⁸ John Barber,⁷ Isaac Barber,⁶ Patience Gleason,⁵ Isaac,⁴ Thomas,³ John,² Thomas,¹) b. Aug. 26, 1866; m. Oct. 18, 1892, Gertrude Susan Richmond. They reside in Richmond, Vt.

CHILD :

5452. I. KENSON ALEX THAYER, b. Feb. 9, 1897; d. Dec. 23, 1897.

5232. LEON JUDSON THAYER,¹⁰ (John C. Thayer,⁹ Almeda M. Barber,⁸ John Barber,⁷ Isaac Barber,⁶ Patience Gleason,⁵ Isaac,⁴ Thomas,³ John,² Thomas,¹) b. July 26, 1867; m. Apr. 30, 1892, Sarah Jolmore, of Brockton, Mass., who was b. Sept. 1874. Mr. Thayer is an electrician in Brockton.

CHILDREN :

5453. I. CLARENCE PUTNAM THAYER, b. June 11, 1893.

5454. II. ARTHUR FRANCIS THAYER, b. Dec. 14, 1895.

5455. III. LILLIAN JOLMORE THAYER, b. June 17, 1901.

5234. BENJAMIN ALBERT COOK,¹⁰ (Emily M. Thayer,⁹ Almeda M. Barber,⁸ John Barber,⁷ Isaac Barber,⁶ Patience Gleason,⁵ Isaac,⁴ Thomas,³ John,² Thomas,¹) b. June 3, 1867; m. Apr. 5, 1892, Minnie Louise Prouty, of Fitchburg, who was b. Feb. 9, 1874. He is a merchant in Fitchburg.

CHILDREN :

5456. I. BENJAMIN PROUTY COOK, b. Feb 9, 1893; d. Mch. 15, 1893.

5457. II. RUSSELL PHILLIPS COOK, b. Mch. 17, 1900.

5458. III. ADA LOUISE COOK, b. Feb. 2, 1907.

5334. RENA A. LESURE,¹⁰ (Annie S. R. H. Barber,⁹ Henry G. Barber,⁸ Timothy Barber,⁷ Moses Barber,⁶ Patience Gleason,⁵ Isaac,⁴ Thomas,³ John,² Thomas,¹) b. Cheshire, Mass., Sept. 9, 1882, m. Feb. 25, 1901, George R. French.

CHILDREN :

5458a. I. HARRY VANE FRENCH, b. June 22, 1902.

5458b. II. CASA VERA FRENCH, b. Apr. 28, 1905.

5240. JOHN DANIEL STOWER,¹⁰ (Mary A. Hayden,⁹ Abigail L. Barber,⁸ John Barber,⁷ Isaac Barber,⁶ Patience Gleason,⁶ Isaac,⁴ Thomas,⁸ John,² Thomas,¹) b. Aug. 21, 1868; m. Nov. 26, 1893, Jennie Merine, dau. of Lewis and Catherine (Sutcliffe) Merine. They live in Valparaiso, Ind.

CHILDREN :

5459. I. LELAND STOWER, b. Oct. 7, 1895.

5460. II. CATHERINE STOWER, b. Oct. 23, 1896; d. Mch. 24, 1900.

5461. III. MARY BERNICE STOWER, b. Dec. 5, 1903.

5242. ABBIE LOUISE STOWER,¹⁰ (Mary A. Hayden,⁹ Abigail L. Barber,⁸ John Barber,⁷ Isaac Barber,⁶ Patience Gleason,⁶ Isaac,⁴ Thomas,⁸ John,² Thomas,¹) b. Dec. 14, 1871; m. June 7, 1894, Mark Bartholomew. They live in Canton, Miss.

CHILD :

5462. I. PAUL BARTHOLOMEW, b. Aug. 23, 1900.

5372. STARR C. BABBITT,¹⁰ (J. Leslie Babbitt,⁹ Mary Gleason,⁸ Albert,⁷ Rufus,⁶ Ariel,⁵ John,⁴ John,³ William,² Thomas,¹) b. Jan. 3, 1883; m. at Warren, Pa.; 1902, Grace Bush.

CHILDREN :

5463. I. DONALD BABBITT, b. 1903.

5464. II. BERENICE BABBITT, b. 1905.

APPENDIX "A"

DESCENDANTS OF DANIEL GLEASON, of Genesee Co., N.Y.

(Records furnished by Mrs. Jane H. Gleason, of Cassopolis, Mich.)

1. DANIEL GLEASON was probably a descendant of Thomas, the Emigrant, but as the information regarding his birthplace and parentage is so meager, investigation thus far, has failed to establish his descent. He was b. in Mass., Dec. 28, 1771; m. in Clarendon, Genesee Co., N. Y., Polly Lewis, a sister of Gen. Shubel Lewis, who served in the War of 1812. Daniel Gleason d. in Clarendon, Dec. 1843; his widow d. in Byron, N. Y., in 1865.

CHILDREN: Born in Clarendon, N. Y.

- +2. I. DAVID.
- +3. II. AZUBAH.
- +4. III. LEWIS, m. Maria Merriam.
- 5. IV. HANNAH, m. a Mr. Stoddard.
- +6. V. LAURA.
- 7. VI. PHOEBE, d. unmarried.
- +8. VII. HUDSON, b. Nov. 20, 1809; m. Diantha Brady.
- +9. VIII. WATSON E.
- +10. IX. ELIZABETH (BETSY).

SECOND GENERATION.

2. DAVID GLEASON,² (Daniel,¹) m. Phoebe Gillman. They lived in Byron, Genesee Co., N. Y.

CHILDREN: Born in Byron, N. Y.

- 11. I. POLLY, m. Nelson Merrill.

12. II. MELISSA, m. a Mr. Harris, a farmer. Had a dau. and two sons, both of whom are dead.

+13. III. DAVID, m. 1st, Etta — ; m. 2nd, — —.

3. AZUBAH GLEASON,² (Daniel,¹) m. Uriah Bernard, of Byron, N. Y.

CHILDREN : Born in Byron, N. Y.

14. I. URIAH BERNARD, JR.

15. II. INDEMORIA BERNARD, d. young.

16. III. GEORGE BERNARD, d. in the Army.

17. IV. CARY BERNARD, d. in the Army.

4. LEWIS GLEASON,² (Daniel,¹) m. Maria Merriman. They removed to a farm some distance west of Charlotte, Mich., probably in Barry Co.

CHILDREN : Probably not in order of birth.

18. I. DANIEL.

19. II. ROBERT.

20. III. ELI.

21. IV. RUTH.

22. V. JANE.

23. VI. LAURA.

None of the daughters of this family are living. Two of the sons were in the Civil War, and one of them died in the service. The surviving members of the family live in Michigan.

6. LAURA GLEASON,² (Daniel,¹) m. Isaac Sackett. They removed to Barry Co., Mich.

CHILDREN :

24. I. LOREN SACKETT.

25. II. LODEMA SACKETT.

26. III. LOVISA SACKETT.

8. HUDSON GLEASON,² (Daniel,¹) b. Nov. 20, 1809; m. May 9, 1837, Diantha Brady of Castile, N. Y. They lived on a farm in Wethersfield Tp., Wyoming Co., N. Y. They kept a dairy and cheese factory, selling the products in Buffalo and Philadelphia. He d. Jan. 9, 1881; his widow d. Jan. 5, 1889.

CHILDREN :

- +27. I. LUCIUS D., b. Aug. 21, 1839.
- +28. II. EDGAR J.
- +29. III. VERNEALIA D.
- +30. IV. IRWIN C.

9. WATSON E. GLEASON,² (Daniel,¹) b. about 1811. In 1832 he removed to Orangeville, N. Y.; m. Oct. 19, 1841, Louisa A. Brady of Castile, N. Y. She was the dau. of Michael and Mary (Hawley) Brady, and a niece of the inventor of the Hawley Water Works System. They settled on a farm in Wethersfield Tp., Wyoming Co., N. Y., but in his later years removed to Varysburg, N. Y., where he d. in 1878; his widow d. at the home of her youngest dau. in Albert Lea, Minn., in 1894.

CHILDREN :

- +31. I. EUGENE WATSON, b. Feb. 28, 1845.
- 32. II. NEWTON D., b. July 2, 1843; d. Sept. 5, 1850.
- +33. III. ELLEN JANE, b. Apr. 3, 1847.
- +34. IV. NEWTON D., b. Sept. 27, 1850.
- +35. V. ALICE C., b. Mch. 10, 1853.
- 36. VI. CHARLEY WATSON, b. Jan. 1, 1856; d. Nov. 8, 1860.

10. ELIZABETH GLEASON,² (Daniel,¹) b. in Clarendon, N. Y., Jan. 13, 1815; m. Sept. 6, 1837, Rev. Wesley Cochran; he was a Methodist minister, and for a time Presiding Elder. He d. at the home of his daughter Frances, in Mansfield, Pa., Jan. 29, 1888, aged 80 years. Elizabeth d. Dec. 31, 1889.

CHILDREN :

- +37. I. MARY ELIZABETH COCHRAN, b. Batavia, N. Y., Mch. 27, 1839.
- +38. II. FRANCES AMELIA COCHRAN, b. Scottsburg, N. Y., Oct. 22, 1844.

THIRD GENERATION.

13. DAVID GLEASON,³ (David,² Daniel¹) m. Etta —

CHILD :

- 39. I. CHARLES F., b. about 1868; he is an electrician; res. Rochester, N. Y.

27. LUCIUS D. GLEASON,² (Hudson,² Daniel,¹) b. Aug. 21, 1839; m. Apr. 16, 1868, Jane Hebron, of Cass County, Mich. They settled on a farm in a locality known as Young's Prairie, in Cass Co., Mich., where he d. Oct. 9, 1905.

CHILDREN:

- +40. I. CLARENCE L., b. Mch. 27, 1869.
- +41. II. ARCHELAUS M., b. Jan. 8, 1871.
- +42. III. FRANCIS E., b. Oct. 10, 1872.
- +43. IV. HARRY D., b. Aug. 24, 1874.
- 44. V. EVERETT E., b. Mch. 12, 1876; d. Aug. 13, 1897.
- 45. VI. FLORENCE D., b. Aug. 28, 1878; d. Aug. 29, 1878.

28. EDGAR J. GLEASON,² (Hudson,² Daniel,¹) b. Wethersfield, Tp., Wyoming Co., N. Y., Sept. 2, 1846; m. 1st, May 29, 1873, Mary Rundell, of Orangeville, N. Y. She d. June, 1875, and he m. 2nd, Gertrude Hebron, of Cass Co., Mich.

CHILDREN: Born in Varysburg, N. Y.

- +46. I. MARY R., b. June 12, 1875.
- 47. II. GRANT H., b. Jan. 28, 1878; is a teacher of piano music, and has a studio in Jamestown, N. D.; unmarried.
Born in Spiritwood, N. D.
- 48. III. FLORENCE E., b. Apr. 29, 1884; m. Roy Newton Gleason (No. 65); no issue.
- 49. IV. BLANCHE L., b. July 11, 1889; was graduated from the High School of Jamestown, N. D., in the class of 1905; is a teacher of piano music in her brother's studio.
- 50. V. MARCIA V., b. May 24, 1891; was graduated from the High School of Jamestown, N. D., class of 1907.

In his early life Mr. Gleason taught school for a time. He was also salesman of nursery stock, and later became one of the proprietors of the Tonawanda (N. Y.) Nursery Co.

When Mr. Gleason first removed to North Dakota he lived in a sparsely settled part of the country. A large proportion of the residents were foreign born, and the hardships and privations incident to life in a new country were increased for these people,

by the fact that, owing to their ignorance of American customs and laws, they were largely at the mercy of dishonest speculators, particularly in the marketing of their wheat and other products.

Mr. Gleason soon became a power in protecting the settlers against this injustice. He also labored for high standards of patriotism and citizenship, and was a leader in the establishment of schools and churches. In order to do this it was necessary to mingle constantly with these people in their daily life; to plan social gatherings whose real object was the education of the people; to arrange for the celebration of national holidays, the object of which was to instil in these people of alien birth, a loyalty to their new land, and to its flag.

In all this work Mr. Gleason and his wife were untiring in their efforts. To soldiers of peace, such as they, the country owes a debt of gratitude which will never be computed by human reckoning.

Mr. Gleason was for some time member of the House of Representatives of the state, and was also head of the society known as "Young Men's Good Government."

29. VERNEALIA D. GLEASON,⁸ (Hudson,² Daniel¹) b. Wethersfield, Tp., Wyoming Co., N. Y.; m. May 28, 1872, Charles Rundle, of Orangeville, N. Y. In 1884 they removed to Rockford, Ill., where Mr. Rundle d. in 1902.

CHILDREN: All born in Varysburg, N. Y.

+51. I. LOTTA RUNDLE, b. Aug. 17, 1873.

52. II. CLARA L. RUNDLE, b. Dec. 14, 1880; m. June 1, 1905, Frederick Chapman; res. Rockford, Ill.

53. III. FLOYD RUNDLE, b. Oct. 7, 1877.

30. IRWIN C. GLEASON,⁸ (Hudson,² Daniel,¹) b. Sept. 27, 1851; m. Oct. 31, 1877, Olive Charles, dau. of Henry and Lusania (Wetherall) Charles, who was b. Jan. 21, 1859. Irwin C. Gleason d. on his birthday, Sept. 27, 1898.

CHILDREN:

54. I. GRACE M., b. Dec. 31, 1880.

55. II. DORA L., b. Apr. 19, 1883 ; m. Apr. 22, 1908, Wm. R. Harris.
 56. III. ROY E., b. Oct. 20, 1887 ; d. Feb. 24, 1889.
 57. IV. HAROLD E., b. Aug. 20, 1893.

31. EUGENE WATSON GLEASON,⁸ (Watson E.,² Daniel,¹) b. in Wethersfield Tp., Wyoming Co., N.Y., Feb. 28, 1845 ; m. Mary Elizabeth Brady, dau. of John M. and Elizabeth (Edwards) Brady. They reside on a farm in Shellrock Tp., Freeborn Co., Minn.

CHILDREN :

- +58. I. CHARLES WATSON, b. May 5, 1874.
 59. II. MILTON G., b. Aug. 14, 1876 ; d. Sept. 5, 1876.
 +60. III. ALICE MARY, b. Nov. 23, 1878.
 +61. IV. RAYMOND LUCIUS, b. July 3, 1880.
 62. V. IRWIN WINTON, b. Aug. 5, 1883.
 63. VI. BERT NEWTON, b. Oct. 24, 1886 ; d. Oct. 8, 1894.
 64. VII. LOTTA CAROL, b. Oct. 4, 1888.
 65. VIII. ARCHIE LEALAND, b. June 5, 1891.
 66. IX. CARTHEA BERNICE, b. Feb. 5, 1895.
 67. X. ELLA MARIAN, b. Sept. 20, 1897.

33. ELLEN JANE GLEASON,⁸ (Watson E.,² Daniel,¹) b. Apr. 3, 1847 ; m. in 1868, Horace McRay of Sheldon, N.Y. They resided in Varysburg, N. Y., where she d. in 1899. Her husband d. about three years later.

CHILDREN :

68. I. WILLIAM McRAY, b. 1870.
 69. II. ALICE JANE McRAY, b. 1877 ; m. a Mr. Hoard of Buffalo, N. Y. They reside in Lakewood, Ohio.

34. NEWTON DELANO GLEASON,⁸ (Watson E.,² Daniel,¹) b. in Wethersfield Tp., Wyoming Co., N.Y., Sept. 27, 1850 ; m. Oct. 2, 1877, Sarah Jane Buley, who was b. in Howard Co., Iowa, Feb. 8, 1860. They reside on a farm in Freeborn Co., Minn.

CHILDREN :

70. I. WALTER LEMUEL, b. Feb. 2, 1879 ; d. Aug. 3, 1880.

71. II. WATSON, b. May 3, 1880; d. July 16, 1880.
 72. III. MAGGIE ELIZABETH, b. Aug. 24, 1881; d. Mch. 6, 1882.
 73. IV. ROY NEWTON, b. Aug. 8, 1882; m. Apr. 29, 1908, Florence Edgarda Gleason (No. 48); resides South Dakota.
 74. V. VERNON LUCINO, b. 1885; d. Apr. 10, 1886.
 75. VI. VERONO L., b. Mch. 31, 1888.
 76. VII. GRACE ELIZABETH, b. Nov. 9, 1890.
 77. VIII. CLARENCE DELANO, b. Sept. 10, 1892.
 78. IX. CLIFFORD ARTHUR, b. June 30, 1897.
 79. X. LAWRENCE WILLIAM, b. Aug. 31, 1900; d. Mch. 10, 1901.

35. ALICE C. GLEASON,⁸ (Watson E.,² Daniel,¹) b. in Wethersfield Tp., Wyoming Co., N. Y., Mch. 10, 1853; m. 1st, May 20, 1873, Marion Maxan; she m. 2nd, May 20, 1900, Milo Adams of Albert Lea, Minn. He d. Apr. 30, 1908.

CHILDREN: By 1st marriage.

- +80. I. EUGENE E. MAXAN, b. Oct. 4, 1875.
 81. II. FRANK M. MAXAN, b. Mch. 6, 1878.

37. MARY ELIZABETH COCHRAN,⁸ (Elizabeth Gleason,² Daniel,¹) b. Batavia, N. Y., Mch. 27, 1839; m. Aug. 20, 1859, Rev. Daniel S. Bacon, a Methodist minister. In 1897 they removed from Michigan to Green Cove Springs, Fla., where Mrs. Bacon d. Mch. 3, 1899. Her husband d. Oct. 24, 1899.

CHILDREN:

- +82. I. EVA M. BACON, b. Dec. 3, 1861.
 83. II. SCHUYLER BACON, b. Mch. 1868.
 +84. III. FRANCES HELEN BACON, b. June 17, 1876.

38. FRANCES AMELIA COCHRAN,⁸ (Elizabeth Gleason,² Daniel,¹) b. Scottsburg, N. Y., Oct. 22, 1844; was graduated from the Wesleyan Seminary in Genesee, N. Y., in 1865; m. Dec. 17, 1877, Dyer Johnson Butts of Mansfield, Tioga Co., Pa

CHILDREN :

85. I. ALICE MAHEL BUTTS, b. Feb. 26, 1880. She was graduated from Grove City College, Pa., in 1902, and in 1905 from the Bible Teacher's Training School of New York City. On Mch. 18, 1907, the Board of Foreign Missions of the Presbyterian Church appointed her missionary to Korea. She started on her journey July 31, 1907, arrived Seoul, Korea, Aug. 30, and was sent to the mission station at Pyang Yang, Korea.
86. II. MARY BYRISSA BUTTS, b. July 16, 1881. She was graduated from Grove City College, Pa., in 1902, and from Cornell College, Ithaca, N. Y., in 1906; is a teacher in the High School of Northeast, Pa.

FOURTH GENERATION.

40. CLARENCE L. GLEASON,⁴ (Lucius D.,³ Hudson,² Daniel,¹) b. Mch. 27, 1869; m. May 15, 1895, Neva Wynonia White, dau. of Jasper and Evelyn White of Cass Co., Michigan. They reside on a farm in Cass County.

CHILD :

87. I. EVERETT W., b. Cassopolis, Mich., Apr. 29, 1898.

41. ARCHELAUS M. GLEASON,⁴ (Lucius D.,³ Hudson,² Daniel,¹) b. in Cass Co., Mich., Jan. 8, 1871; m. Apr. 5, 1894, Millie Jones of LaGrange, Mich. Mr. Gleason purchased the old homestead formerly belonging to his father, and is engaged in raising live stock, grain and ginseng.

CHILDREN :

88. I. PAUL FRANCIS, b. Aug. 18, 1895.
 89. II. GERALDINE, b. Aug. 10, 1898.
 90. III. LUCIUS D., b. May 27, 1900.
 91. IV. BENJAMIN, b. May 1, 1902.
 92. V. JANE, b. Sept. 20, 1903.
 93. VI. EVELYN, b. Sept. 10, 1905.
 94. VII. NELLIE, b. Jan 10, 1907.

42. FRANCIS E. GLEASON,⁴ (Lucius D.,⁸ Hudson,² Daniel,¹) b. in Cass Co., Mich., Oct. 10, 1872; m. May Springsteen of LaGrange, Mich., who was b. Aug. 27, 1872; Mr. Gleason owns a large tract of farm land, also a general store. They reside in Penn, Mich.

CHILDREN :

- 95. I. CLARE L., b. July 28, 1897.
- 96. II. LORAINE, b. July 12, 1903; d. Mch. 11, 1904.
- 97. III. DOROTHY N., b. July 16, 1905.

43. HARRY D. GLEASON,⁴ (Lucius,⁸ Hudson,² Daniel,¹) b. in Cass Co., Mich., Aug. 24, 1874; m. Margaret Bell Donough, dau. of John and Ellen Donough, who was b. Nov. 5, 1875. They reside on a farm in Penn Tp., Cass Co., Mich.

CHILDREN :

- 98. I. HELEN J., b. Jan. 19, 1900.
- 99. II. FRANK D., b. Apr. 27, 1905.

46. MARY R. GLEASON,⁴ (Edgar J.,⁸ Hudson,² Daniel,¹) b. Varysburg, N. Y., June 12, 1875; m. Feb. 1896, Albert Orange of Spiritwood, N. D., where they now reside.

CHILD :

- 100. I. IRVIN ORANGE, b. Feb. 1897.

51. LOTTA RUNDLE,⁴ (Vernealia D. Gleason,⁸ Hudson,² Daniel,¹) b. in Varysburg, N. Y., Aug. 17, 1873; m. George M. Brazee of Elkhorn, Wis. They reside in Janesville, Wis.

CHILDREN :

- 101. I. FLORENCE BRAZEE, b. Nov. 5, 1897.

58. CHARLES WATSON GLEASON,⁴ (Eugene W.,⁸ Watson E.,² Daniel,¹) b. Oakland, Minn., May 5, 1874; m. Aug. 22, 1897, Harriet M. Howe.

CHILDREN :

- 102. I. GWENDOLYN, b. May 20, 1899.
- 103. II. LEANA MILDRED, b. Mch. 24, 1902.
- 104. III. DOROTHEA GRACE, b. May 12, 1904.

60. ALICE MARY GLEASON,⁴ (Eugene W.,⁸ Watson E.,² Daniel,¹) b. Nov. 23, 1878, m. Mch. 4, 1900, William A. Page.

CHILDREN :

- 105. I. HELEN MARY PAGE, b. Dec. 27, 1900.
- 106. II. ADA ARIMINTA PAGE, b. Aug. 19, 1902; d. June 16, 1904.
- 107. III. NEVA LOIS PAGE, b. Mch. 24, 1904.

61. RAYMOND LUCIUS GLEASON,⁴ (Eugene W.,⁸ Watson E.,² Daniel,¹) b. July 3, 1880; m. Feb. 20, 1902, Mabel Buley, who was b. Apr. 4, 1880. They reside on a farm in Freeborn Co., Minn.

CHILDREN :

- 108. I. HAROLD EUGENE, b. Dec. 8, 1902.
- 109. II. GLADYS ELIZABETH, b. Nov. 26, 1904.
- 110. III. CLARA LUELLE, b. Sept. 19, 1905.
- 111. IV. OLIVE LUCILE, b. Nov. 21, 1907.

80. EUGENE E. MAXAN,⁴ (Alice C. Gleason,⁸ Watson E.,² Daniel,¹) b. in Varysburg, N. Y., Oct. 4., 1875; m. Jennie Johnson of Freeborn Co., Minn., where they reside.

CHILDREN :

- 112. I. HAZEL MAXAN.
- 113. II. MARIAN MAXAN.
- 114. III. MILO MAXAN.
- 115. IV. LAWRENCE MAXAN.
- 116. V. ELLA MAXAN.

82. EVA M. BACON,⁴ (Mary Elizabeth Cochran,⁸ Elizabeth Gleason,² Daniel,¹) b. Hopewell, N. Y., Dec. 3, 1861; m. June 25, 1891, Henry A. Glossop, who was b. in Quincy, Ill., Jan. 1870. They reside in Chicago, Ill.

Mrs. Glossop is a graduate from the Valparaiso, Ind., State Normal School, and prior to her marriage was a teacher; also an instructor in vocal and instrumental music.

CHILDREN :

- 117. I. ALFRED B. GLOSSOP, b. Lawrence, Mich., June 4, 1892.

118. II. PAUL ADRIAN GLOSSOP, b. Chicago, Ill., Oct. 18, 1894.
119. III. IMOGENE ALICE GLOSSOP, b. Chicago., Ill., Nov. 9, 1896; d. Green Cove Springs, Fla., Mch. 25, 1901.
120. IV. CRESSIDA FRANCES GLOSSOP, b. Feb. 26, 1901.
84. FRANCES HELEN BACON,⁴ (Mary Elizabeth Cochran,⁸ Elizabeth Gleason,² Daniel,¹) b. in Lawrence, Mich., June 17, 1876; m. 1896, Archie H. Copeland, who was born in Lawrence, May 1874, Res., Decatur, Mich.

CHILDREN :

121. I. CHESTER B. COPELAND, b. July 10, 1899.
122. II. JAMES COPELAND, b. Apr. 18, 1901.
123. III. MILBURN COPELAND, b. Sept. 1903.
124. IV. CLARE COPELAND, b. July 1905.

APPENDIX "B"

GLEASONS IN THE REVOLUTION.

The archives of the various states contain record of service of the following named Gleasons in the Revolutionary War. These men are all undoubtedly descendants of Thomas Gleason of Watertown. The Revolutionary records of many of them are especially mentioned in their family records as contained in this genealogy.

CONNECTICUT.

GLEASON.	GLEASON.	LEASON.
Andrew	Noah	*James
*Benjamin	*Samuel	Jesse
*Isaac	GLESON.	Job
*James	William	LEESON.
*John	GLISSON.	†Jesse
*Joseph	Benjamin	†Job
Luther	William	

† Probably the same as Jesse Leason and Job Leason mentioned next above.

MASSACHUSETTS.

GLEASON.	GLEASON.	GLEASON.
Aaron	Benjamin	Daniel
Abner	Benjamin	Daniel
Adonijah	Benoni	Daniel
Amos	Bezaleel	David
Asa	Bezaleel (Barzillai)	David
Benjamin	Caleb	David
Benjamin	Caleb	David

MASSACHUSETTS.—Continued.

GLEASON.	GLEASON.	GLEAZON.
David	Josiah	Benjamin
David	Micajah	David
David	Moses	Jason
Ebenczer	Moses	William
Eliab	Nathan	GLEESON.
Ephraim	Nathaniel	Benjamin
George	Nathaniel	Isaac
Henry	Phineas	John
Isaac	Phineas (Jr.)	John
Isaac	Phineas	Thomas
Isaac	Samuel	William
Jacob	Samuel	GLEASEN.
Jacob	Samuel	David
Jason	Samuel	GLESON.
Jason	Simcon	Amos
Jesse	Simon	Daniel
Joel	Thomas	David
John	Thomas	Jesse
John	Thomas	John
John	Thomas	John
John	Thomas	John
John	Thomas	Jonathan
John	Thomas	Joseph
John	Thomas	Moses
John	Thomas	Moses, Jr.
Jonas	Thomas	Nathaniel
Jonas	Vernon	Samuel, Jr.
Jonathan	William	Thomas
Jonathan	William	Thomas
Jonathan	GLEASONS.	Thomas
Joseph	Benjamin	GLEYSON.
Joseph	GLEAZEN.	Jonathan
Joseph	Isaac	Joseph
Joseph	Jonathan	GLEZEN.
Joseph	Phineas	Benjamin
Joshua	Phineas	Daniel
Josiah	William Cook	Jason

MASSACHUSETTS.—Continued

GLEZEN.	GLEZEN.	GLEZON.
John	Solomon	Solomon
Jonathan	GLEZEON.	
Phineas	Benjamin	

NEW HAMPSHIRE.

*GLEASON, Timothy

NEW YORK.

GLASON.	GLEESON.	LEESON.
Joseph	Thomas	Joel ^a
GLEASON.	GLESON.	
Joseph	Joel ^a	

^a Both enlisted in the same company.

VERMONT.

GLEASON. (GLESON)	GLEASON. (GLESON)	LEASON.
*Benjamin	Jason	Jason
Bezaleel	Job	Solomon

* The archives show that Revolutionary service was probably rendered by two or more men of this same name.

EXPLANATIONS

The general arrangement of this volume, with a word of explanation, will be readily understood.

As will be observed the records are arranged according to generations, the Emigrant Ancestor being the first generation, and he is No. 1 in the genealogy. His children are the second generation and are numbered 2, 3, 4, etc., all descendants being numbered consecutively in this way. Those whose records are extended into the succeeding generation are designated by the character + placed before the number and name. After the manuscript had been completely numbered and indexed, it was found, in a few instances, that there were errors in the records as reported. The making of these corrections necessitated the omission of a few numbers in some places, (e.g. see page 374).

The accompanying index is supposed to contain the name of every person mentioned in this volume. The figures opposite the names refer to the side numbers in the genealogy, not to pages.

The names of persons, not descendants, are indexed to the numbers in whose records they occur.

Also, wherever the names of Gleason descendants occur elsewhere than under their own numbers, they are indexed to the numbers where they will be found. In other words, every name is indexed to the number or numbers under which it occurs, whether it be its own or some other number.

A small superior figure used with a name, designates the generation to which the person belongs.

Appendix "A," "Descendants of Daniel Gleason," is indexed by pages not by numbers.

Appendix "B" is not indexed, as the names are in alphabetical order.

Attention is called to "Additions and Corrections to Index," page cxvii. and to "Errata" on pages 671 and 672, following index.

ILLUSTRATIONS.

	Page
Frontispiece, John Barber White	
Gleason, Albert A.	288
Gleason, Albert H.	323
Gleason, Daniel A.	443
Gleason, Charles E.	320
Gleason, Henry	196
Gleason, Howard Sherman	478
Gleason, Joseph Mead	475
Barber, Moses	208
Barber, Rev. Solomon Gleason	208
Barber, Patience	461
Barber, Timothy	333
Dunnell, Lurilla (Barber)	333
Kendrick, Fanny Lucilda (Barber)	461
White, Dr. John Franklin	459
White, Rebecca (Barber)	115
Letter, Ephraim Gleason, Sr., to his wife, 1776	135
Letter, Ephraim Gleason, Jr., to his father, 1776	136

INDEX

TO THE GLEASON GENEALOGY.

Figures in right hand columns refer to side numbers in the Genealogy, not to pages.

ANNE.		ALDRICH.	
Emeline	2213	Mary Ella	2020
Hannah (Mrs.)	126	ALBEE.	
John	126	Barton ⁸	3047
Martha	126	Cora ⁸	3053
ABEL.		Chas. ⁸	3050
Experience	3877	Elliott ⁸	3051
ABBOTT.		Ella ⁸	3052
Asa	2507	Emily ⁸	3049
Charlotte	911	Ellen ⁸	3048
ACHORN.		Prescott B. ⁸	1665
Elizabeth	1748	ALBRIGHT.	
ADAMS.		Cora ⁹	4139
—————	3951	Eli	2682
Charles	2890	Flora ⁹	4138
Elizabeth	248	Sherman ⁹	4140
Geo. E.	2931	ALDEN.	
George	248	John	189, 190
G. A.	4858	John	2671
Isabell	4677	ALDRICH.	
Lucy	3373	—————	3006c
Maria A.	1843	Amasa	2173
ADAMSON.		Caroline ⁸	3625
J. W.	3113	Joseph	179
Mary ⁹	3113	Roswell	2031
ADEE.		Sarah	2585
Aila	4962	ALEXANDER.	
ADSIT.		Clair G. ⁹	4210
Ella	3959	Cora E. ⁹	4209
Mary J.	3875	Job	2748
AIKEN.		Sarah E. ⁸	3379
Lulu	4228	Sullivan	1975
AKAM.		Susan M. ⁸	3375
Sarah J.	3929	Lydia O. ⁸	3376
ALDRICH.		Harriet D. ⁸	3377
Mary A.	2031	Augustus W. ⁸	3378

II.

INDEX.

ALEXANDER.		ALLEN.	
Hannah	463	John ^o	900
ALLARD.		Joseph	85
Ezra A.	3615	Joseph	140
William S.	3614	Luthera	708
ALLEINE.		Mary (Hoar) Mrs.	286
Joseph	3566	Mary (Hoar) Mrs.	292
ALFORD.		Mary (Hewlett) Mrs.	140
Abigail	396	Mary Jane	3290
ALGE.		Martha, Mrs.	85
Ruth	527	Molly T.	4086h
ALLEN.		Persis	110
Abigail (Bartlett) Mrs.	1064	Rebecca	85
Azubah G. ⁷	2216	Ruth (Dexter) Mrs.	708
Betsey M. (Hare)	3502	Samuel	2351
Caraline J	2351	Samuel	1064
Caroline	3369	Sarah A.	3566
Caroline R.	3502	Susanna ^o	889
David	708	Zebediah ^o	286
David	3502	Zebediah	292
Delbert E. ^o	4870	ALLEN or ALLYN.	
Dorothy	286	Thomas, Dea.	1064
Emily ^o	3632	Matthew, Col.	1064
Emily G. ^o	3633	ALLERD.	
Emma G. ^o	3634	Achsah ^o	2642
Elvira E. ^o	3630	Andrew	521
Eunice ^o	901	Andrew ⁷	1371
Elizabeth, Mrs.	83	Andrew ^o	2641
Elam O.	3795	Esther ^o	2645
Gershom	110	Henry ^o	2640
Hannah (Bowker) Mrs.	110	Isaac	521
Hannah	140	Isaac ⁷	1370
Hattie M. ^o	4871	Isaac ^o	2650
Henry ⁷	2214	Lois (Pike) Mrs.	521
Herbert C. ^o	4869	Lucinda ^o	2646
Hezekiah, Sr.	1064	Lyman ^o	2639
Hezekiah	1064	Nahum ^o	2647
Hezekiah ⁷	2213	Orlin ^o	2643
Hezekiah ^o	3631	Sally ^o	2648
Isaac, Sr.	83	Mary ^o	2649
Isaac, Jr.	83	Samuel ^o	2644
Isaac	85	ALLES.	
Isaac	292	Polly	295
Isaac Gleason ⁷	2215	ALLING.	
Israel	4442	Joseph ^o	3925
Jane, Mrs.	2351	Julia ^o	3926
Jerusha, Mrs.	4442	Theodore	2434
Jesse M.	4442		

ALLISON,		ARMENTROUT,	
Lizzie A.	1672b	David W.,	4162
ALVORD,		Dorothy A. ¹⁰	5100
Asenath (Smith)	2236	Ruth ¹⁰	5099
Brand ⁸	3665	William M. ¹⁰	5101
Charles G. ⁸	3664	ARNOLD,	
Cyrus	2236	—	3892
Frank	2236	ASH,	
Frank ⁸	3663	Jemima	1449
AMES,		ASITON,	
Charles	2615	Catherine	2867
Esther, Mrs.	1241	ASLETINE,	
Erskine ⁷	2468	Martha C.	2011d
Jacob	1241	Sabrina (Emily)	2011d
Robert G. ⁷	2467	Warren	2011d
Robert	1241	ASPINWALL,	
AMSDEN,		Thomas	37
David	1652	ASTE,	
Ella J. ⁸	3033a	John C.	472g
Nelson	1652	Willard C ¹⁰	5318
Nelson W. ⁸	3033b	ATHERTON,	
ANDERSON,		Lucy	724
George Baker	3257	ATWATER,	
ANDREWS,		Helen I. ⁹	4086e
Bert J. ¹⁰	5279	Horace	2627c
James H.	3497	Horace H. ⁹	4086d
Eugene E. ¹⁰	5277	Ernestine ⁹	4086c
Lloyd B. ¹⁰	5278	ATWELL,	
Merle A. ¹⁰	5280	Elizabeth	176
Perry B. ¹⁰	5282	ATWOOD,	
Sarah (Whitehead)	3497	Charles H.	4452
Sarah J.	3498	Eldan	632
Ray L. ¹⁰	5281	Josiah R.	4452
Rex N. B.	4691	Marjory W ¹⁰	5186
Rosanna H.	3497	AYERS,	
ANGEVINE,		Cynthia	2092
George L.	4139	BABCOCK,	
ANGIER,		Albert	2008b
Joseph	264	George	148
Leander A.	3182	Hannah (Moore)	2008b
ANNETT,		Hannah, Mrs.	1646
Angie W.	3128	James	1646
ANNETTS,		Lewis	1645
John	2637	Nancy	1646
Sarah M.	2637	William	2008b
ANSTEAD,		BABBITT,	
Alvin	1968	Berenice ¹¹	5464
		Charles W. ⁹	4966

BABBITT.			BACON.	
Donald ¹¹	5463		Willie G. ⁹	4397
Edwin L.	3904		BADGER.	
Leslie R. ¹⁰	5373		Andrew	889
Minnie B. ⁹	4968		Abigail ⁷	1955a
J. Leslie ⁹	4967		John, Jr.	1363
Starr C. ¹⁰	5372		Lorenzo ⁷	1955d
BACON.			Minerva ⁷	1955c
Abigail (Seeger) Mrs.	135		Orlando ⁷	1955b
Amasa ⁹	1144		BAGLEY.	
Augustus E. ⁸	2933		Mercy	914
Bessie M. ⁹	4394		James	914
Burtis J. ⁹	4392		Joshua	914
Chloe	401		BAILEY.	
Daniel ⁹	1141		Abigail G.	2976
Ellen A. ⁸	2932		E. W.	5033
Ellen A. ⁸	2934		Francis P.	2834
Elijah, Sr.	1568		Harold G. ⁹	4379
Elijah, Jr.	1568		James	2976
Elijah E. ⁸	2927		Orlando	3099
Elijah E. ⁹	4389		BAKER.	
Everett ⁹	4396		Alva N. ⁹	4199
Ernest C. ⁹	4391		Andrew	2783
George A. ⁸	2930		Arthur J. ⁹	4197
George H.	3364		Bennett C.	2729
Harry E. ⁹	4393		Bennett W. ⁹	4196
Henry A. ⁹	4390		Celia M.	3450
Horace	401		Davis	3381
Keziah P.	1771		Deborah	216
Levi	401		Dora E. ⁹	4200
Martin H. ⁸	2928		Emily	2399
Mary R. ⁹	2929		Francis E. ¹⁰	5217
Mary	3360		Henry	4343
Maskill	135		John	238
Maskill ⁶	401		John	1247
Maskill ⁹	1142, 1145		John ⁷	1779
Mehitable E. ⁸	2931		Maria, Mrs.	724
Nathaniel	135		Mary	1247
Nettie L. ⁹	4395		Martha E. ⁷	1778
Polly (Rider)	1568		Miriam M.	4155
Reuben W. ⁹	2926		Nathan E.	4628
Roger	401		Oscar C. ⁹	4198
Sarah, Mrs.	401		Sarah, Mrs.	1247
Sarah	1957		Simon	804
Sally	467		BALL.	
Selah ⁹	1143		Abigail ⁶	283
Sylvia	2872		Benjamin	82
Theedee	401		Cynthia	556

INDEX.

V.

BALL.		BANCROFT.	
Daniel	82	Helen ⁷	2201
Daniel ⁶	282	Heloise ⁷	2196
Edward A.	4472h	Horace ⁶	1049
Mary (Brewer) Mrs.	82	Horace, Jr. ⁷	2199
BALDWIN.		Huldah ⁶	1046
Margaretta	1731	Jemima ⁶	1045
William, Dr.	1731	Jennie ⁸	3629
BALVEAT.		Jerusha ⁶	1054
Phoebe	2706	Jonathan	1263
BALSLEY.		LeGrand ⁶	1062
Carl M. ¹⁰	5129	LeGrand ⁷	2210
Clarence G. ¹⁰	5128	Lucy	1225
Emily R. ¹⁰	5125	Luman ⁶	1052
Homer H.	4256	Mahlon Wing ⁷	2198
Mevin H. ¹⁰	5126	Miles ⁶	1043
Willie F. ¹⁰	5127	Moses ⁶	1048
BANCROFT.		Noadiah ⁶	364
Allis ⁶	359	Noadiah ⁶	1053
Caroline P. ⁷	2200	Oliver ⁶	365
Caroline M. ⁷	2206	Oliver ⁶	1047
Catherine S. ⁷	2212a	Reuben ⁶	1050
Charlotte ⁶	1059	Robert H. ⁹	4086j
Charles F. ⁷	2205	Rulandus ⁶	1061
Chester ⁶	1056	Ruth ⁶	361
Clarissa ⁶	1058	Sophia P.	1263
Dyar ⁶	1053	Talcott ⁷	2202
Edward ⁷	1053	Triphena ⁶	358
Eliza T. ⁸	3627i	Tryphena ⁶	1044
Elizabeth ⁶	1060	Warren ⁶	1057
Elizabeth ⁷	2208	William ⁷	2203
Elizabeth S. ⁷	2212b	Wm. R. H. ⁸	3627h
Ellis ⁶	359	Winston, F. W. ⁹	4086k
Ellen J. ⁸	3627j	BANKS.	
Ephraim, Sr.	125	Charles T.	4293
Ephraim, Jr.	125	BANGS.	
Ephraim ⁶	362	Edwin, Jr.	1040
Ephraim ⁶	363	Harriet	1040
Erastus ⁶	1051	Patty (Partridge) Mrs.	1040
Erastus ⁶	1055	BANNISTER.	
Esther ⁶	360	George S.	1835
Esther ⁷	2212	Joseph G.	1775
Frances (Phelps) Mrs.	125	BARBER.	
Frederic H. ⁸	3627g	Aaron ⁶	976
George W. ⁷	2211	Abigail ⁷	2089
Harriet ⁷	2209	Abigail A. S. ⁸	3557
Harriet M. ⁸	3638	Abigail L. ⁸	3496
Helen ⁷	2197	Adoniram J. ⁸	3563

BARBER.

Almeda M. ⁸	3493
Almira E. ⁸	3501
Alta ⁹	4856
Ann ⁸	3535
Ann A. ⁸	3538
Annie S. R. H. ⁹	4753
Annie L. ¹⁰	5341
Ansel S. ⁸	3506
Arthur G. ⁹	4762
Asa ⁷	2092
Asa G. ⁸	3505
Augusta J. ⁸	3504
Beecher ⁹	4707
Bessie L. ⁹	4757
Bird E. ⁹	4755
B. Elmer ¹⁰	5344
Carrie ⁹	4703
Charles S. ⁸	3502
Charles C. ⁹	4677
Charles E. ¹⁰	5266
Charlotte J. ⁸	3715
Chauncey ⁹	4855
Chelsa S. ⁹	4678
Chelsea P. ¹⁰	5267
Clyde H. ⁹	4754
Curtis H.	2629
Ebenezer ⁷	2093
Ebenezer ⁷	2100
Effie F. ⁹	4667
Elihu ⁸	3533
Elizabeth ⁷	2110
Elizabeth ⁸	3558
Elva ¹⁰	5342
Elvira ⁸	3532
Emma J. ⁸	3713
Emily ⁷	2103
Ervin L. ⁹	4685
Eunice ⁷	2098
Eunice F. ⁸	3540
Eva ¹⁰	5338
Fannie L. ⁷	2116
Fred ⁹	4706
George O. ⁸	3564
George Gale ⁸	3498
George ⁸	3131
George A. ⁹	4745
George H. ⁹	4759

BARBER.

George W. ⁹	4663
George W. ⁹	4676
George L. ⁹	4756
George L. ¹⁰	5346
Grace A.	4859
Gracie ¹⁰	5343
Hamlet	2629
Harriet ⁷	2104
Harriet A. ⁸	3552
Hattie A. ⁹	4760
Helen C. ⁸	3711
Henry G. ⁷	2259
Henry G. ⁸	3559
Herbert ⁹	4701
Ida A. ⁹	4747
Isaac ⁹	973
Isaac ⁷	2091
Isaac W. ⁸	3500
Jennie ⁹	4702
John	312
John ⁹	974
John ⁷	2090
John ⁷	2095
Jonathan S. ⁸	3516
Jonathan ⁸	3555
Joseph E. ⁸	3515
Laura Ann ⁸	3513
Leonard ⁷	2097
Lecman A. ¹⁰	5273
Lela J. ⁸	3553
Lena ¹⁰	5340
Levi	1104
Levi ⁷	2105
Levi W. ⁸	3517
Levi Levins ⁸	3539
Levi C. ⁸	3714
Lillian E. ⁹	4763
Lucinda ⁷	2094
Lucinda M. ⁸	3503
Luke J. G. ⁸	3495
Lurilla ⁷	2114
Lydia (Stimpson) Mrs.	312
Marcia ¹⁰	5337
Marshall L. ⁸	3497
Marshall A. ⁹	4666
Mary ⁸	3534
Mary A. ⁸	3556

BARBER.		BARKER.	
Mary Etta ^a	3551	John, Sr.	257
Mary J. ^a	3536	John, Jr. ^a	753, 754
Mary L. ^a	3494	_____	1563
Mary E. ^a	4704	Robert ^a	756
Millonia L. ^a	4744	William ^a	755
Moses ^a	975	BARLOW.	
Moses ⁷	2106	Arthur ^a	4591
Moses ⁸	3560	Asa ^a	3366
Myron E. ¹⁰	5272	Ephraim ^a	3860
Nancy B. ^a	4686	Frederick C. ^a	4588
Newell ¹⁰	5336	Herbert R. ^a	4587
Norman H. ^a	4746	Huldah ^a	3367
Olive ⁷	2102	Mary ^a	3862
Olive M. ^a	3537	Merritt ^a	3861
Patience ⁷	2108	Sarah ^a	3863
Polly ⁷	2099	Silas	1973
Rebekah ⁷	2109	_____	2407
Rebecca M. ^a	3562	BARNARD.	
Reuben ⁷	2088	Lewis H.	2007c
Rhoda L. ^a	3499	Moses	1122
Robert Green ¹⁰	5347	BARNES.	
Rodney ⁷	2260	Adam P.	1873
Rose E. ^a	4665	Asenath M.	3481
Royal F. ^a	3512	Donna I.	4218
Rozilla A. ^a	4684	Rachel	517
Sarah E. ^a	3514	BARNEY.	
Sarah E. ^a	4664	Julia A.	2014
Silas	975	BARR.	
Silas ⁷	2111	Mary E.	2857
Solomon G. ⁷	2112	BARRETT.	
Solomon G. ⁸	3561	Deborah (Howe) Mrs.	28
Solomon G. ⁹	4761	John	28
Solomon G. ¹⁰	5348	Mary	28
Stella M. ^a	3712	BARROWS.	
Timothy ⁷	2096	William D.	1546
Timothy ⁷	2107	BARTA.	
Timothy C. ⁸	3554	W.	3609
Warren J. ^a	4758	BARTLETT.	
William A. ^a	4683	Abiel	8
Willard ⁷	2101	Anne	408
Willie W. ^a	4705	Hannah (Buckman)	219
_____ ¹⁰	5339	Hannah	219
_____ ¹⁰	5345	Hannah (Watson) Mrs.	408
_____ ¹⁰	5349	Jonathan	408
BARBOUR.		Jonas	1661
Moses	2391	Lucy R.	2060
_____	361		

BARTLETT.		BEDELL.	
Martha	62	Nellie	3107
Richard, Jr.	219	BEERS.	
—	2219	Abigail (Peabody)	2458
BARTHOLOMEW.		Isaac	2458
Esther (Fay) Mrs.	1201	Philomela H.	2458
Mark	5242	BEECHER.	
Paul ¹¹	5462	Fanny	2427
BARTON.		BELANGER.	
Emma ⁸	3370	Earl J. ¹⁰	5317
Elliott	1973	Joseph Z.	4724
Harrison ⁸	3368	BELCHER.	
Merrick ⁸	3369	Betsey ⁷	1555
BASSETT.		Charles	1575
Mary T.	3599	Charlotte ⁸	2915
BASTON.		Clarissa ⁸	2918
Mary J.	1670	Daniel	634
BATES.		Daniel ⁷	1553
Welcome G.	2578	Eliza ⁸	2917
William	1357	Francis ⁸	2916
BAXTER.		Hannah (Seaver)	634
Alvah	2854	Hiram ⁸	2919
Catherine A.	1504a	Jason ⁷	1554
I. F.	3666	Jonathan	634
Jemima	1508	Nancy C.	2939
BEACH.		Ruth	2897
Miles	1059	BELDEN.	
BEALS.		Jennie M.	4563
Lydia	656	BELDON.	
Mary	235	James	1130
Samuel	1752	BELKNAP.	
William	650	Ebenezer	488b
BEAM.		Eleanor ⁶	371
Jacob	3821	Patience	370
BEAGLE.		BELL.	
Sally	1507	Helen C.	1588
BEARD.		BELMONT.	
Deborah (Buck) Mrs.	451	Frank	3058
Deborah	451	BELLOWS.	
Jonathan	451	Charity	57
BEARSE.		Eleazer	57
Mary	2943	Hannah, Mrs.	50
BECK.		John	50
Fred C.	3375	Mary	50
M.	2786	Sarah, Mrs.	57
BECKER.		BEMAN.	
William	4182	Minna L.	3365

BEMIS.		BIESECKER.	
Daniel	654	George	715
Eliza A.	1943	Horace L.	715
Esther	247	Marvin	715
Harriet L.	2738	Maud	715
BENJAMIN.		Millic	715
Mayo	740	BIGELOW.	
Joanna	1450	Aaron ⁶	934
BENNETT.		Abraham ⁶	939
Abbie A.	4622	Amaziah ⁴	100
Angelina	1050	Ann ⁷	2010a
Emma E.	3437	Annis, Mrs.	1865
Eunice	1674	Asaph	272
Josiah	1674	Betsey ⁶	930
Sarah (Goodrich)	1674	Christopher	305
Susan	1254	Christopher	940
William	2822	Daniel	17
William P.	3437	Deborah ⁶	802
BENSON.		Don Juan ⁷	2010b
Anna	2107	Edward	4636
Ebenezer	2095	Edward ⁶	3202
Elvira M. (Buck)	4698	Edwin J. ⁷	2013b
Jonathan	2107	Eleanor E. ⁷	2013c
Martha	1322	Elizabeth ¹⁰	5220
Sarah (Cutler)	2107	Ephraim	272
Sarah S.	4698	Francis ⁶	936
Squire	4698	Francis D. ⁷	2009
BENT.		Francis D. ⁷	2008h
Abigail	287	Franklin E. ⁷	2012b
Ebenezer	148	George Henry ⁷	2008
Mary (Parris)	287	George H. ⁷	2008g
Peter	287	George F. ⁷	2010d
BENTLEY.		Harriet A. ⁸	3200
Mary M. ⁸	1424	Horace ⁶	941
BENTON.		Ira ⁶	940
Leonard	1607-1	Ivory	305
BEVERIDGE.		Jason ⁴	98
Geo. W.	3122c	Joel ⁶	938
BEVIENS.		Joel A. ⁷	2013
Elizabeth	990	Jonas S. ⁷	2012a
Beveridge, Geo. W.	3122c	Joseph	1865
BIDWELL.		Joseph ⁷	2012c
Mrs. ———	1191	Julian H. ⁸	3199
BIESECKER.		Levi	1865
Albert B.	715	Lois R. ⁸	3201
Carrie	715	Lucinda S. ⁷	2013a
Clide	715	Lucy ⁶	931
Gennett	715	Lydia (Johnson)	272

BIGELOW.		BLAKESLEY.	
Maria ⁷	2010c	Hannah ⁷	2404
Martha ⁴	101	Merritt	1197
Mary E. ⁷	2012	Ruel	1199
Mary (Flagg) Mrs.	24	Sally ⁷	2407
Mary ⁰	933	BLANCHARD.	
Persis ⁰	937	Albert ⁸	3932
Polly ⁰	803	Annie E. ⁰	5021
Rhoda (Gleason)	940	Betsey E. ⁰	3933
Ruth ⁴	99	C. A.	2436
Sally ⁰	804	Caroline	2311
Samuel, Sr.	24	Charles ⁸	3936
Samuel, Jr.	24	Claude L. ⁰	5017
Sarah ⁰	932	Emeline ⁸	3938
Sarah ⁷	2010	Emma G. ⁰	5018
Sophia (Banister) Mrs.	305	Fred W.	4806
Sophia ⁰	935	Love	158
Stephen	1306	Lydia ⁸	3939
Susan	3129	Mary A. ⁰	5020
Timothy	115	Maryette ⁸	3934
BILLS.		Nancy ⁸	3935
John	1913	Sarah	443
BIRD.		Sarah A. ⁸	3937
Sarah	1409	———— ⁰	5019
BISHOP.		BLENBRY.	
Sarah	2144	John	1352
BISSELL.		BLISS.	
Lucy	3596	Noah ⁰	896
John	408	Olivia ⁰	895
————	4328	Samuel	290
BIXBY.		————	2382
Mary Ann	1834	BLIMHALE.	
Lewis	3379	F. A.	3270
BLAIR.		BLODGETT.	
Eliza	3373	Abigail (Phelps) Mrs.	1159
Jane	1998	Abigail (Booth) Mrs.	1159
Sarah	288	Abner	1159
————	881	Benoni	1159
BLAKE.		Carrie M. ⁰	4693
Abigail H. Q.	3085	Grace	3373
George H. ⁰	4509	Hannah	373
George H. ⁰	4511	Hannah ⁷	2352
Ira Q.	3085	Hiram M.	3513
Ruth A. ⁰	4513	Hiram A. ⁰	4692
Samuel A.	2150	John L. ⁰	4690
William H. ⁰	4510	Ralph ⁷	2351
Winthrop	3085	Royal E. ⁰	4689
———— ⁰	4512	Sarah	490

BLODGETT.		BoOTH.	
Sarah L. ⁹	4691	Eunice ⁶	1165
BLOOD.		Etta ⁶	3820
Maria	1442	Frank D. ⁶	3819
BLOODGOOD.		Gaius ⁶	1158
Mortimer	3153	Gaius N. ⁷	2350
BOARDMAN.		Hannah (Burroughs) Mrs.	35
Susanna	2126	Hannah ⁶	407
BOGERT.		Hannah ⁶	1159
George G. ¹³	5195	Hannah ⁷	2343
Lotta J. ¹⁰	5196	Harriet ⁷	2344
Taylor O.	4469	Henry ⁶	1161
BOGGS.		Henry M. ⁷	2358
Robert	3760	Henry D. ⁶	3816
BOLTON.		Isaiah ⁶	1166
Charles F.	5062	Josiah ⁶	411
BOND.		Kirtland F. ⁷	2359
Lois ⁷	1876	Laura F. ⁷	2354
Reuben ⁷	1875	Love ⁶	412
Thaddeus	857	Mary ⁴	139
BONNER.		Mary ⁶	414
Minta	4140	Mary Anna ⁷	2342
BONNEY.		Mary F. ⁸	3815
Nellie	4145	Mary D. ⁸	3817
BOOTH.		Peter ⁶	413
Abigail, Mrs.	35	Sabra ⁶	1163
Abigail ⁶	1164	Sarah E. ⁸	3818
Alice ⁶	4880	Selma ⁷	2346
Anna	342	Thomas F. ⁷	2357
Anne ⁶	1156	Tryphena ⁶	410
Betsey ⁶	1162	William	35
Beulah ⁶	409	William H. ⁷	2360
Caleb	35	BOSTWORTH.	
Caleb ⁴	140	Asahel	3372
Caleb ⁶	408	BOTTOM.	
Caleb ⁶	1157	Charles L.	1033
Caleb ⁷	2348	BOULLIS.	
Caleb ⁷	2356	Nina A.	4630
Caroline ⁷	2347	BOUCK.	
Caroline T. ⁸	3812	Caroline A.	2313
Chauncey ⁶	1160	BOURE.	
Chauncey ⁷	2353	John T.	2709
Clarissa M. ⁷	2341	BOWEN.	
Edward C., Dr. ⁸	3811	Arabell	3566
Elizabeth ⁷	2355	Arabell	4765
Ellen M. ⁷	2362	Bezaleel	4765
Emily ⁷	2345	Daniel	4765
Esther ⁴	141		

BOWEN.		BRANT.	
Eliza (Smith)	3566	_____	80
Washington	3566	BRASS.	
BOWMAN.		Mary (Hause)	3017
_____	1813	James	3017
BOXWELL,		BRASTED.	
Minnie	4706	Fred	4238
BOYD.		BREST.	
James	2008f	Arthur	2940
BOYER		BREWER.	
Joanna	4201	C. B.	2186
BOYNTON.		Dexter ⁷	1837
Althea ⁹	4078	Joel, Sr.	830
Elaphal (Bennett)	2621	Joel, Jr.	830
Harriet N.	2621	Lovicia, Mrs.	830
Irena	645	Otis ⁷	1836
Joseph B.	2624	Sophia ⁷	1835
Perkins	2621	BRICE.	
Samuel	714	Alonzo	3254
Wilbur F. ⁹	4080	BRICKER.	
_____ ⁹	4077	Flora	5045
_____ ⁹	4079	BRIGGS.	
BRACE.		Allen E.	1537
Frances E.	4986	Elizabeth W.	4674
BRACKETT.		John	4674
Ellen L.	2926	Matilda	1027
BRADLEY.		Winifred (Richards)	4674
Amanda	1055	BRIGHAM.	
Eliza	3363	Mrs. _____	2140
Fidelia	1479	Catherine ⁶	1277
_____	1044	Charles ⁶	1276
BRADFORD.		Danforth P. ⁶	1272
Mary Ann	2247	Deborah, Mrs.	53
BRADISH.		Elijah	481
Luther	1113	Elijah ⁶	1275
Minerva	1113	Eliza J.	3482
Olive (Kennedy) Mrs.	1113	Emma F. S. ⁸	3998
BRAINARD.		Francis, Capt.	1992
Prudence	404	Francis, Capt.	1994
Col. _____	1129	Francis A.	2009c
BRANNON		George	2009c
Elinor, Mrs.	4664	Ira	2007b
George R. ¹⁰	5248	Isaac ⁶	1278
James	4664	John B.	2481
James M. ¹⁰	5246	Laura S. ⁸	3427
William P.	4664	Levi S.	2004
William A. ¹⁰	5247	Lydia	100
		Mary ⁶	1274

BRIGHAM.		BROWN.	
Mary A. (Hapgood)	2009c	Alfred	624
Matthias	299	Alfred L.	3761
Minnie E. ⁸	3997	Amasa	741
Miriam (Allen)	299	Antoinette ⁹	4890
Noah ⁶	299	Calista ⁸	3207
Waldo	2945	Catherine (Dean)	4668
William ⁶	1273	Cephas	1880
BRINDLE.		Cephas ⁸	3208
Bethia	1305	Charles	1344
BRINLEY.		Cornelia C.	4668
Esther	640	Deborah	607
BRITT.		Eliza	1494
Margaret P.	2936	Elizabeth (Conant) Mrs.	269
BRITTON.		Etta E.	1848
John	48	Elizabeth	269
BRITTONSON.		Everett R. ⁹	4894
Isaac	2710	George ⁸	3240
BRIZZIE.		Grace L. ⁹	4891
Mary A.	2865	Harley	2566
BROAD.		Harriet	1400
Clarissa	1888	Henry	2565
Seth	1888	Howard S. ⁹	4892
BROCKMAN.		Isaac B.	1893
Orelia	2953	J. Larned ⁷	1547
BRODIE.		Jemima (Larned) Mrs.	629
Elizabeth ¹⁰	5194	John, Capt.	643
James F.	4468	Josiah ⁷	1545
BRONSON.		Joseph, Sr.	629
E. Blanche ⁹	4521	Joseph, Jr.	629
Gailord ⁹	4522	Josephine W. ⁹	4893
Galena ⁹	4523	Lillis	2574
Ira T. Dr.	3106	Louise	1426
Ira T., Jr. ⁹	4524	Lucy S. ⁸	3209
Karl K. ⁹	4520	Lydia Ann J. ⁷	1546
Simeon	1132	Mallory W. ⁹	4021
BROOKS.		Marcia D. ⁸	3241
Edith ¹⁰	5404	Martha	655
Florelle ¹⁰	5403	Mary	915
Jessie ¹⁰	5402	Mary J.	2780
Luther	4997	Mary C. ⁸	3206
Peletiah	1003	Mary E. ⁹	4889
Rachel Ingall	2125	Matilda	586
BROOK.		Maud	3667
Col. ———	301	Maud	4701
BROWN.		Sally	256
Aaron	655	Samuel	4668
Abigail	236	Silas H.	3845

BROWN.		BULL.	
Susan M. ⁷	1548	Henry P.	3940
Susie	3613	Samuel	420
Thomas	4	BULLARD.	
Wallace B. ⁸	3242	Charles	2040
William	269	Samuel, Jr.	78
William	2448d	Samuel, Col.	269
_____	2172	Samuel, Col.	270
BROWNELL.		BULLEN.	
Mary	1965	Asbel ⁷	730
BROWNING.		Jeduthan ⁰	729
Alice	2564	John ⁶	248
BROUGHTON.		Louis ⁰	727
Alfred ⁰	4296	Samuel	67
Edson J. ⁰	4295	Samuel ⁶	249
Herbert C. ⁰	4297	Samuel	603
John A.	2792	Samuel ⁰	728
Lillian A. ⁰	4293	BUMP.	
Mortimer C. ⁰	4294	Alfred	1966
BRUCE.		Darwin ⁸	3342
_____	787	Desdemona ⁸	3340
George H.	2009	Dorana ⁸	3345
BRUSOE.		Elmer ⁸	3343
Nelson	2013c	Franklin ⁸	3346
BRYANT.		Lester ⁸	3344
John	1625	Lottie L. ⁸	3347
BUCK.		Sarah O. ⁰	3348
Della	4996	Sylvester	3341
Henrietta	3587b	BURBANK.	
Marietta	2106	Mary	3560
Sewell	1252	BURDICK.	
BUCKMINSTER.		Herman W. ¹⁰	5310
Hannah	1590	Kenneth ¹⁰	5312
BUCKNER.		Luke A. ¹⁰	5311
General	3877	Mark	4721
BUEL.		Mary J.	3257
Almira	2274	Philip	3257
Hannah	133	Theresa (Taylor)	3257
Samuel	133	BURDON.	
BUGBEE.		Asa, Dr.	224
Luana	1530	BURDY.	
BULKLEY.		Harriet	2571
Mabel A. ⁰	4231	BURKMINSTER.	
Myra	2873	Lawson	75
Wallace W.	2772	BURNHAM.	
BULL.		George S.	4957
Adrian ⁰	5030	BURKE.	
Louise ⁰	5031	Eliza	1620

BURLEIGH.		BUTLER.	
Serrel	890	William	1550
BURNAP.		BUTTERFIELD.	
Abijah	592	Mary	2813
BURNETT.		Samuel	4050
Henry	493	BUTTS.	
Isaac	200	Glenn A. ¹⁰	5432
Lucy ⁰	553	Horace S. ¹⁰	5434
William	193	Ira E. ¹⁰	5431
BURROUGHS.		Issey W. ¹⁰	5435
Daniel	908	Morris	5016
George	2212a	Morris S., Jr. ¹⁰	5436
Josiah ⁷	1957	Roy D. ¹⁰	5433
Margaret	892	BUXTON.	
Ruth	907	Rhoda	2570
BUKT.		BYRON.	
Eddie N.	4667	William	2862
Francis W. ¹⁰	5252	BYRNS.	
George H. ¹⁰	5251	Mary W.	1791
Hiram A.	4667	CADY.	
Ralph P. ¹⁰	5253	Abner G. ⁷	1505
Susan F. (Dusenbury)	4667	Anna ⁰	4025
BURWELL.		Charles ⁷	1512
Polly	1062	Chester ⁷	1504a
Sabra, Mrs.	1062	Emma ⁷	1511
Stephen	1062	Erastus ⁷	1513
BUSH.		Frederick C.	4223
Grace	5372	George ⁷	1514
Robert B.	4792	Joseph	2579
BUTLER.		Lemuel	608
Benjamin F.	715	Lemuel ⁷	1506
Cynthia M.	715	Nelson D.	2575
Dexter ⁸	2897	Polly ⁷	1510
Ebenezer N. ⁸	2901	Salina ⁷	1509
Ebenezer N.	2906	Simeon ⁷	1508
Elizabeth (Barber) Mrs.	975	William ⁷	1507
Hannah Drury	1550	CALDWELL.	
Henry H. ⁸	2903	Annie M.	4568
Isaiah	975	CALKINS.	
John	1550	Cynthia	1940
Joseph W. ⁸	2902	CALLEN.	
Louisa	1442	John	1240
Louisa ⁸	2898	CAMP.	
Lucy	1392	Edward G. ⁸	3680
Millicent ⁸	2899	Grace ⁰	4844
Olivia ⁸	2900	John N.	2249
Rebekah	975	John S. ⁸	3681a
Sophronia	1392	Mary ⁸	3681

CAMPBELL.		CARTWRIGHT.	
Anna (Newton)	3008	Pellum	1441
Charles S. ^o	4474	Phœbe	4252
Clara A. ^o	4475	CASE.	
Edw. R., Dr.	3008	Aimee L. ¹⁰	5325
Esther	1891	DeWitt C.	4731
Mary E. ^o	4473	Jesse O.	2272
Maude	4034	Ruth M. ¹⁰	5326
Roberta	4987	Triphena	1191
Sidney S.	3008	—————	2182
CAPEN.		CASTLE.	
Edmund M.	2904	A. M.	2782
Edmund A. ^o	4383	Edith M. ^o	4272
Eunice M. ^o	4384	Erwin M. ^o	4273
CARR.		Leroy B. ^o	4274
Alice G.	3852	Lizzette L. ^o	4275
Mary E.	1803	CASTOR.	
CAREY.		Phila	3515
Rufus	2015	CATHRIDGE.	
CARLTON.		Electa (Miller)	2010a
Kendall	475	Reuben	2010a
Phoebe	475	Robert	2010a
CARPENTER.		CATLIN.	
Lorinda	2847	Clarissa	1052
CARPER.		Hannah P. ⁸	2430
Daniel T.	2695	CAUGHEY.	
Florence M. ^o	4170	John	3823
Frederick H.	2694	CHADWICK.	
Frederick ^o	4173	Charlotte F.	2036
Guy L. ^o	4171	Daniel	2036
Harriet M. ^o	4172	Eunice	116
Joseph G. ^o	4174	Nathan	291
CARRINGTON.		Nathan ^o	897
Dr. ———	1050	————— ^o	898
CARSON.		CHAFFIN.	
Rose	3468	Angelica ^o	4014
CARTER.		David ^o	4019
Betsey ⁷	2007b	George ^o	4018
Ephraim	846	Jonathan	2514
Hannah ⁷	2007c	Jones or Jonas ^o	4015
Ivory ⁷	2007a	Lucy ^o	4017
Lucy ⁷	2007e	Roxa J. ^o	4016
Luther	931	Urania ^o	4020
Mary H.	1996	CHAMBERS.	
Persis ⁷	2007d	William T.	4166
CARTMELL.		—————	3890
C. W.	4253	CHAMBERLAIN.	
		Charlotte	3080

CHAMBERLAIN.		CHAPMAN.	
Joseph	13	Isaac	404
CHANDLER.		Judge	1062
Charles G. ^o	1184	CHAPPLE.	
Henry ^o	1186	Edw. W.	2846
Jemima (Bradley)	429	CHARIFINO.	
Jemima B. ^o	1180	Frances M. Mrs.	3866
Joseph ^o	1186	CHASE.	
Mary G. ^o	1183	David	589
Samuel ^o	1181	Elvira	2213
Sarah	243	Judith (Holman) Mrs.	589
William, Capt.	429	Mary	589
William ^o	1182	Roxanna C.	3263
Winthrop	429	————	758
Winthrop H. ^o	1185	————	4735
CHAPIN.		CHIENEY.	
Angeline A. ^o	5026	Hannah	288
Arthur D. ^o	4867	Josiah	325
Arthur ¹⁰	5369	Margaret (Ward) Mrs.	873
Arthur D. ¹⁰	5438	Nathaniel	873
Bertie ¹⁰	5370	Sally	873
C. Laberne ^o	5027	CHESS.	
Clara B. ^o	5023	Elmira	2576
Clarissa M. ^o	3795	CHICKERING.	
David B.	3937	Almiry ⁷	2082
Ebenezer ⁸	3797	Alvin	719
Edgar D. ⁸	3794	Amos F. ⁷	2081
Elihu	1976	Eldridge	717
Frank C. ^o	5022	Eliza ⁷	2076
Frederic E. ^o	4868	George ⁷	2079
Frederic, ¹⁰	5368	John E. ⁷	2078
George E. ^o	5024	Rebecca ⁷	2077
Gideon, Capt.	211	Shubael	969
Hannah B. ⁸	3796	Tyler ⁷	2080
L. Blanche ^o	5025	CHILDS.	
Mary A.	1976	Anna	478
Margaret B. ¹⁰	5439	CHITING.	
Minnie	3613	Daniel	2982
Minnie A. ^o	5029	George W.	2982
Morris E. ¹⁰	5440	Mary A. Corbin	2982
Nancy ⁸	3798	CHURCH.	
Norris E. ¹⁰	5441	Amanda	2218
Peter	2341	Cyrus	2422
P. Venira ^o	5028	Nathan ⁸	3887
Thankful (Arnold)	1976	CHURCHILL.	
Zurbiah	210	Joda	2801
CHAPMAN.		CILLENELY.	
Fannie	4153	Charles	1504

CILLEY,		CLARKE.	
Joseph, Col.	674	Cornelius W.	1933
CLAPP.		Elizabeth	167
Augusta	3361	Hannah (Cutting) Mrs.	167
Izetta	2956	John	167
CLARENDON.		CLAYES.	
Earl of	3877	Abigail ⁶	278
CLARK.		Abigail ⁶	824
Abigail F. ⁷	2085	Abigail ⁷	1810
Amanda	990	Abigail ⁷	1799
Benjamin ⁷	1723	Addison D. ⁷	1801
Byron W.	2255	Alice E. ⁸	3147
Charles	14	Amy ⁶	839
Charles	75	Benjamin ⁶	823
Charles C.	4665	Benjamin F. ⁷	1790
Daniel	1393	Betsey ⁶	827
David	1395	Caroline ⁷	1816
Edmund	3207	Charles P. ⁷	1791
Elmira G. ⁷	2086	Charles ⁷	1804, 1806
Elizabeth M., Mrs.	2255	Clarissa ⁷	1812
Emeline E.	2810	Dana ⁶	840
Hannah E.	2853	Damarius H. ⁷	1820
Harriet ⁷	1722	Desire (Perry) Mrs.	785
John W.	2708	Drusilla ⁷	1786
J. H.	4475	Elijah ⁶	276
John M., Dr.	3827	Elijah ⁶	820, 822
Karl B. ¹⁰	5249	Elijah ⁷	1819
Leonard	970	Elizabeth ⁷	1788
Margaret	2689	Emma E. ⁸	3146
Maria F. ⁷	1727,	Evaline ⁷	1798
Mary Ann ⁷	1726	Ezra ⁶	817
Mary C. ⁷	2087	Francis ⁶	841
Mary, Mrs.	4665	Franklin ⁷	1803
Nancy H. ⁷	2084	Frederick ⁷	1802
Richard S.	4385	George ⁶	842
Ruth C.	1495	George ⁷	1807
Sarah T.	1466	Gardner ⁷	1813
Sarah ⁷	1725	Henry C. ⁷	1789
Sarah L.	2851	Henry C. ⁷	1808
Sophia	1594	Hester Ann ⁷	1787
Susie L.	3320	James, Sr.	79
William	779	James, Jr.	79
William H. ⁷	1724	James ⁶	275
William L. ⁷	2083	James ⁶	819
William A.	2732	James ⁶	816
William	4665	James G. ⁷	1805
William H. ¹⁰	5250	James M. ⁷	1785
	989, 4398	John	785

CLAYES.		CLEMENT.	
John H. ⁷	1800	Lula	3662
Jonas ⁰	821	CLEMONS.	
Joseph ⁰	825	Asa	579
Joseph C. ⁷	1809	Jeanette	3516
Joseph ⁷	1811	CLEVELAND.	
Josiah ⁶	274	Laura	2293
Luke N. ⁷	1783	CLIFFORD.	
Lydia ⁶	277	Ruth	2993
Mary, Mrs.	79	CLIFTON.	
Maria ⁷	1814	Marie	5046
Mchitable ⁰	814	CLOOS.	
Mehitable ⁷	1795	Armon	1478
Mehitable ⁷	1796	Armon ⁸	2850
Micajah	806	Esther ⁸	2846
Micajah ⁰	818	Heber ⁸	2845
Nabby ⁷	1810	Hiram ⁸	2847
Nancy ⁰	838	Judith ⁸	2844
Nathan ⁰	826	Julia B. ⁸	2849
Nathan ⁷	1815	Philistia ⁸	2852
Peter ⁶	279	Victor ⁸	2848
Polly ⁰	836	Walter ⁸	2851
Polly ⁷	1784	CLOUGH.	
Ruth	785	Harry T.	4455
Ruth ⁰	813	Lizzie	3132
Ruth ⁷	1793	Lois ¹⁰	5188
Ruth S. ⁷	1797	CLYSDALE.	
Samuel ⁷	1817	Margaret	3280
Sarah ⁷	1818	COATES.	
Sophia ⁰	837	Alice ¹⁰	5319
Sukey ⁰	843	Arthur A. ⁹	4729
Susan ⁰	843	Bertha M.	4699
Susan ⁷	1794	Bertha M. ⁹	4743
Susan E. ⁸	3145	Calvin	2100
W. B. ⁷	1792	Calvin	2103
CLEGG.		Calvin	3537
Jennie E.	3946	Calvin A. ⁸	3543
CLELAND.		Calvin A.	4699
Frederick W. ⁹	4497j	Caroline E. (Puffer)	4699
James H. ⁸	3067b	Chester S. ⁸	3546
John F. ⁸	3067e	Cora E. ⁹	4740
Mabel B. ⁹	4497i	Elon ⁸	3541
Ross G. ⁹	4497k	Emily (Barber)	3537
Sarah A. ⁹	4497h	Emily Sophia ⁸	3548
Theodore G. ⁹	4497m	Eunice E. ⁹	4741
Wallace D. ⁹	4497l	David F. ⁸	3545
William W. ⁸	3067d	Fred S. ⁹	4739
William	1673b	Frederic E. ⁸	3550

COATES.		COLE.	
George E. ⁹	4738	Sarah G. ⁸	3066b
Hezekiah	2100	Theodore, Capt.	1672
Hezekiah	2103	Theodore ⁹	4497c
Hezekiah ⁸	3547	COLEMAN.	
Lewis ⁸	3542	Veranis B.	4476
Levi T. ⁸	3549	COLES.	
Margaret, Mrs.	2100	Gertrude	4029
Margaret	2100	COLGROVE.	
Margaret, Mrs.	2103	Eliza M.	2767
Mary A. ⁹	4728	Hampton,	2767
Merrill ¹⁰	5321	Mary Mrs.	2767
Pearl ¹⁰	5320	COLLER (COLLIER).	
Willard L. ⁸	3544	David	70
Willard	3537	Elizabeth, Mrs.	15
Willie H. ⁹	4742	James, Jr.	15
COBB.		James, Sr.	15
David	723	James	53
Ellen M.	2026	Jonathan ⁴	69
Francis R.	4770	Sarah ⁴	71
Harriet	4770	L. E.	4135
John	4770	COLLAR.	
COCHRAN.		—————	2440
Rev. ———	1912	COLLESTER.	
COCKBURN.		Frances A.	3273a
Harriet	4659	William	891
CODY.		COLLINS.	
Mary	4426	Betsy	1749
COE.		Betsey B.	2170
Roswell, Capt.	360	William	1749
CORT.		COLLISTER.	
Huldah	223	Ebenezer	1878
Huldah	630	COLTON.	
COLE.		Hannah	128
Edith J. ⁹	4497a	Josiah	128
Frank Theodore ⁸	3065a	COMSTOCK.	
Heber	3010	China	1310
William Henry ⁸	3066	CONANT.	
Jemima (Leland) Mrs.	795	Asa	499
Lawrence G. ⁹	4497d	CONELIN.	
Lucy A. ⁸	3066a	Mehitable	678
Mabel R. ⁹	4497b	CONKLIN.	
Mary	246	Betsey	594
Onesimus	795	Margaret	1462
Polly	795	Mehitable	678
Richard G. ⁸	3066c	CONNOLLY.	
Sally (Bennett)	3010	Elmira C.	3868
Sarah L.	3010		

CONNOR.		CRAMER.	
Gen, ———	2775	Jennie	4341
John J.	3440	CRANSTON.	
COOK.		Amasa, Capt.	301
Abigail (Crosby) Mrs	469	CRAVATH.	
Ada L. ¹⁰	5235	Prosper, Dea.	2293
Ada L. ¹¹	5458	Lavina	2293
Benjamin A. ¹⁰	5234	CRAVER.	
Benjamin P. ¹¹	5456	Sally	2318
Edwin W.	4128	CRITTENDEN.	
Katherine	287	Belle	3714
May L.	3624	Julia M.	2740
Mark H.	4655	Lewis C.	3714
Russell P. ¹¹	5457	Martha C. (Rumsey)	3714
Sarah	469	CROCKER.	
Sears	469	Nelson	2944
William, Rev.	287	CROFOOT.	
—————	408	Deborah M.	2419
COOPER.		—————	841
Ann	2561	CROOKS.	
Ellen E.	2569	John	81
CORBETT.		CROSBY.	
Betsey	626	Emma	1607d
COREY.		Harriet	2866
Albert C. ⁹	4551	CROSS.	
Ellen F. ⁹	2786	Sarah J.	2169
Frank G. ⁹	4552	Orrin	2819
John W.	3211	CROSSETT.	
Lydia (Hinds)	3211	Julius R.	2019
Moses	3211	CROSSMAN.	
CORNELL.		William	887
Col. ———	436	CROWL.	
CORSON.		Artemas	699
Betsy	1373	CUMINGS.	
William L.	4099	Capt. H. H.,	3566
COTTON.		CUMMINGS.	
Sarah	2009e	Eunice	2011e
COWLES.		Jacob	13
Elijah	403	John H.	2011e
Eunice	403	Leonard	657
George	5018	CUNNINGHAM.	
Mary E. ¹⁰	5437	R. W.	3259
Solomon, Gen.	402	CURREY.	
Solomon, Maj. Gen.	1129	Betsey.	1451
COY.		CURRIE.	
Clarissa, Mrs.	3574	Marian H.	3112
Levi	3574	CURRIER.	
Mary M.	3574	Celestia R.	4345

CURTIS.		CUTTING.	
Betsey	1214	Silas	1007
Elizabeth	1129	DADMUN.	
Ephraim	84	Ada E. ^o	4388
Gideon	1129	Albert ^o	2909
Jonathan	393	Albert ^o	2910
Katherine	311	Anson ^o	4387
Lacy	2408	Catherine ⁷	1550
Mary, Mrs.	84	Eliza ^o	2907
Mary E.	3619	Eunice (Dunn)	1551
Rhoda	393	Eunice ^o	2904
Sarah	244	Harriet N. ^o	2913
CUSHING.		Joel ⁷	1549
Caroline M.	4689	Jonathan	1551
Eleanor	1782	Katy ⁷	1550
CUSTIN.		Pamelia ^o	2914
A. Milo ^o	3957	Polly ⁷	1551
Catherine ^o	3956	Sewall ^o	2905
Luke L. ^o	3955	Sewall ^o	2912
Major A.	2441	Susan B. ^o	2911
Oscar ^o	3954	Mary	2901
CUTTER.		Mary ^o	2906
Addison A. ^o	4478	Nancy ⁷	1552
Addison A. ^o	4479	Timothy	633
Charles ^o	3373	William	1551
Charles A. ^o	4596	William ^o	2908
Edward N. ^o	4592	DAGGETT.	
Eliza ^o	3374	Amos ^o	686
Ella E. ^o	4480	Anna ^o	681
Frances E. ^o	4476	Artemas ⁷	1609
Joanna ^o	4593	Asa ^o	680
Judson C. ^o	4477	Betsey ⁷	1612
Lydia ^o	3372	Caroline L. ^o	3016
Mehitable	3009	Clara E. ^o	4483
Newell	1974	Clarissa ^o	3008
Stephen	3009	Charles P. ^o	3018
Stephen K.	3009	Charles L. ^o	3019
William ^o	3371	Cordelia, Mrs.	1614
William N. ^o	4595	George M. ^o	4481
CUTLER.		George W. ^o	3010
Roswell D.	1534	Eliza ^o	3009
Roxy	1324	Eliza E. ^o	4485
Silas	1253	Frankie ^o	4486
CUTTING.		Frederick ^o	3013
Charles, Capt.	1906	Hannah ^o	685
Charles	4685	Henry T. ^o	3017
Lovina (Fairbanks)	4685	Henry N. ^o	4489
Nettie L.	4685	Hiram ⁷	1611

DAGGETT.		DANIELS.	
Hiram Sibley ⁸	3015	James	3424
Hollis ⁷	1613	DARLING.	
Lewis ⁷	1614	Susan B.	1967
Louisa ⁷	1617	DARROW.	
Mary ⁷	1616	_____	2181
Mary H. ⁹	4488	DART.	
Nathaniel ⁶	683	Jane McCurdy, Mrs.	1607a
Phineas ⁶	682	Jesse	1607a
Polly ⁷	1610	Samuel	1607a
Prentis ⁷	1615	Samuel	1607j
Sarah ⁶	684	DAUCETTE.	
Sarah L. ⁹	4482	John	2894
Samuel ⁷	1618	DAVENPORT.	
Walter S. ⁹	4484	Emily L.	3526
William	242	Hannah (Hall)	3526
William ⁷	1608	John	3526
William ⁸	3007	Margaret	3043
William L. ⁹	4487	Myron	2856
_____ ⁶	686a	Nathaniel, Capt.	8
DAILEY.		DAVIDSON.	
Lucius	1510	William	175
DAKIN.		DAVIES.	
Samuel, Capt.	84	Arthur E.	4732
DALE.		Daniel L. ¹⁰	5328
Jennie	3063	Wheeler A. ¹⁰	5327
Samuel J.	1636	DAVIS.	
DALTON.		M. Alice	4967
Benjamin F.	3067c	Anna	2035
Lauriette G.	3067c	Eleazer	1392
DALZELL.		Frank M.	4205
J. D.	4888	George L.	1636
DAMON.		Lorin	2538
Isaac	845	Martha (Skinner)	1392
DANA.		Nathaniel	32
Elizabeth	538	Nellie	2146
May ⁹	4577	Olive	1292
Sue ⁹	4576	Rachel	2882
_____	3285	Ruth	641
DANFORTH.		Samuel	127
Abigail	450	Sarah	2821
Eve L. ¹⁰	5208	Solomon	850
George	4555	Susan	1392
Henry L. ¹⁰	5207	Tilla	2502
Sibyl	461	DAVISON.	
William R.	2929	Benjamin	544
DANIEL.		Mary (Brigham) Mrs.	544
Elspeth	1138	Mindwell	544

DAWLEY.		DEWEY.	
Meta	5035	Charles	3869
DAY.		Clarissa	1158
Albert H. ⁹	4562	Flora	3657
George Allen ⁹	4565	DEVEN.	
Francis C. ¹⁰	5209	Sarah	784b
Franklin E. ⁹	4563	DEXTER.	
Henry S. ⁹	4564	Emily Loop	594
Jennie ⁹	4567	DIBBLE.	
Mary E. ¹⁰	5210	—	2183
Minnie E. ⁹	4566	DICKENSON.	
Simeon S.	3266	Nathaniel P.	1120
DEAN.		DICKINSON.	
Everett	4046	Ada J. ⁷	2270
Hiram	2404	Alma F. ⁷	2269
DEATH.		Ardella R. ⁷	2568
John, Sr.	2	Eliza R.	1604
John, Jr.	2	Ellen F. ⁷	2271
DEGRAW.		Hannah	1204
Herbert M.	2833	Lucretia	2120
DELAWARE.		DICKSON.	
Laura J. ¹⁰	5286	Adam	2254
Merle C. ¹⁰	5284	Allison N. ⁸	3692
Paul S. ¹⁰	5285	Archie R. ⁸	3694
N. Perry	4693	Charlotte ⁷	2225
Vera M. ¹⁰	5283	Edward M. ⁸	3698
DEMING.		Ellen E.	3867
Elizabeth	33	George A. ⁸	3696
Frederick	1149	James	1065
DEMUTH.		James B. ⁸	3697
Elizabeth U.	1765	John	1066
DENCH.		John W. ⁷	2225a
Eunice (Upham) Mrs.	848	Louis B. ⁸	3695
Eunice	848	Luella C. ⁸	3693
Roger	848	Margaret, Mrs.	1065
DENIO.		Martha ⁷	2224
Cole H.	3250	Nellie M. ⁸	3699
DENNISON.		Nina R. ⁸	3691
Luther	1619	Sally	1065
DEPEW.		DILL.	
Augusta M.	2717	Lemuel	2605
DERBY.		DILLINGHAM.	
Pardon H., Dr.	2362	Joshua	772
DESHON.		Nathaniel	768
Claude ¹⁰	5142	DIMOCK.	
Guy ¹⁰	5141	Henry F. ⁸	3814
William H.	4312	Mary E. ⁸	3813
		Susan M. ⁹	4879

DIMOCK.		DUCKETT.	
Timothy, Dr.	2354	Martha H.	2358
DINWIDDIE.		Sarah E.	2358
James	2893	DUDLEY.	
DISBROW.		Abel	506
Dorothy A.	2690	Abigail	506
DODGE.		Benjamin	634
Eliza	2059	Curtis	1571
DOUGLAS.		David	506
_____	886	Francis	240
Alice M.	3067d	Hannah (Sibley) Mrs.	506
Elizabeth (Gelham)	3067d	Joseph	13
James McM.	3067d	Joseph	1566
Zilla K.	2749	Lewis	1570
DOW.		Martha	240
Rev. _____	1346	Nathaniel C.	3180
Charles	2448e	Peter	108
DOWIE.		Sibylla (Leland) Mrs.	240
_____	3185	Du FOIT.	
DOYLE.		George W.	4577
L. D.	715	DUFFIE.	
DRAKE.		Gen. _____	2984
Joseph	391	DUGAN.	
Lovina	400	Frances	3886
DRAPER.		DUNCAN.	
John	875	Margaret	1729
Nancy	875	William, Capt.	3284
Olive	882	W. H.	3655
DRURY.		DUNNELL.	
Capt. _____	280	Adelia A. ⁸	3573
Annis	545	Althea Josephine ⁸	3571
Asa	271	Celia Elizabeth ⁸	3569
Cata (Adams) Mrs.	545	David	2114
Dexter	3145	David L. ⁸	3568
Elizabeth	231	David L. ⁹	4779
Hannah	264	Lurilla M. ⁸	3567
Hannah (Barron)	264, 271	Lyman L. ⁸	3572
John	77	Polly (Dudley)	2114
Jonathan	906	Samuel	2114
Josiah	264	Susan Grace ⁸	3570
Josiah	271	DUNHAM.	
Moses	545	Mary	2401
Nathan	75	DUNNING.	
Du Bois.		B. S.	4991
Fred S.	2746	DUNTON.	
Jesse L. ⁹	4206	Maria	1834
Mary E. ⁹	4205	Reuben	807

DURRANT.		EAMES.	
Mary	844	George H. ^o	4057
DUSENBURY.		Harriet ^o	2617
Nina	2870	Harriet L. ^o	4049
DYER.		Hattie L. ^o	4090
Lewis S.	4261	Henry, Sr.	520
DYER.		Henry, Jr.	520
Anna M.	4652	Henry ⁷	1369
DYKEMAN.		Henry ^o	2614
Phœbe ^o	2806	Henry G. ^o	2637
Sarah ^o	2807	Herbert H. ^o	4068
William	593	Hitty ⁷	1364
William	1456	Hittie E. ^o	4053
EAMES.		Horace ^o	2625
_____ ^o	4067	Jane E. ^o	4044
Abel	1364	Jonathan	1368
Abigail (Lovell)	2615	Katy (Rice)	1364
Addie A. ^o	4082	Katy (Rice)	1367
Albert ^o	1324a	Katy (Rice)	1368
Alexander	2615	Lawson ^o	2631
Alice M. ^o	4050	Lovell	1367
Ann M. ^o	2627	Lois (How) Mrs.	520
Anna	270	Lucy ⁷	1367
Anna L. ^o	4087	Lucy Ann ^o	4046
Angeline A. ^o	4048	Lucy ^o	4083
Augustus N. ^o	4045	Luther ^o	2616
Carlos S. ^o	4052	Mary ^o	2613
Catherine ^o	2615	Mary E., Mrs.	2634
Charles A. ^o	4047	Mary Ann ^o	4054
Clarence Abel ^o	4058	Minnie	2634
Clarissa ^o	2633	Nabby ⁷	1366
Clarissa	4037	Nathaniel	187
Daniel	270	Nathaniel	1364
Edmund	2615	Nathaniel	1367
Edwin ^o	2618	Nathaniel	1368
Eleanor ^o	2619	Olivia A. ^o	2629
Elizabeth S. ^o	2628	Philena	2611
Eliphalet ^o	2634	Polly W. ^o	4051
Ellen	1774	Rachel	187
Ellen F. ^o	4066	Rachel (Lovell) Mrs.	187
Emerson ^o	2632	Ruth ⁷	1365
Emily ^o	2636	Silence (Leland) Mrs.	270
Etta O. ^o	4088	Sukey ⁷	1368
Everett O. ^o	4089	Susan ⁷	1368
Fanny ^o	2635	Susan ^o	2626
Frank E. ^o	4056	Thomas	1364
Franklin ^o	4081	Thomas	2614
George ^o	2620	Walter W. ^o	4055

Wilbur A. ^o	4091	EGGLESTON.	
William R. ^o	2638	Begat	7
Zedekiah ^b	2630	Hester (Williams) Mrs.	7
EARLE.		Hester	7
Tyler	2510	James	7
EARTHEY.		ELDRIDGE.	
Ann	43	Sarah, Mrs.	2671
EASLAND.		Winifred E.	4601
—	3891	ELISHA.	
EASTMAN.		Henry	2839
Anna	4623	ELLIOT.	
Frederick	3233	Catherine	3086
Lucinda	693	ELLISON.	
EASTON.		James	167
Henry S.	1098	ELLSWORTH.	
EATMAN.		Elmer ^b	3025
John	1889	ELMER.	
EATON.		Chloe ^b	416
Anna	968	Jacob	141
Anna G.	968	Joel ^b	417
Jewell H.	3973	Jane (Adkins) Mrs.	141
John	659	Joseph	141
Lois	281	Margaret ^b	415
Mary	1904	Noadiah ^b	419
Mary J.	4263	Solomon ^b	418
Olive	659	ELTON.	
Olive (Conaut) Mrs.	659	Mary	3017
Sarah	1088	Mary (Gaskill)	3017
Timothy	2043	William	3017
William	968	ELWELL.	
EAVES.		Betsey	1607h
Emma	2205	Benjamin	1607h
EDD.		Betsey, Mrs.	1607h
Nancy	1892	ELY.	
EDDY.		Calvin, Sr.	1592f
Sarah	2683	Calvin, Jr.	1592f
Samuel	492	Dolly A. ^o	2965a
EDGEL.		Elizabeth ^b	2965d
Simon, Capt.	270	Hannah, Mrs.	1592f
EDGELL.		Hannah ^b	2965b
— Capt.	235	Isaac ^b	2965c
EDGERTON.		EMES.	
—	2104	Asahel (Goodwin)	1719
EDSON.		EMERSON.	
Effie I. ^o	2711	Emilie F. ^o	3679a
John	1403	Emily (Stimson)	3974
EGGLESTON.		Henry A.	3974
Azariah, Maj.	344	Julia R.	3974

EMERSON.		FAIRBANK.	
Lella T. ^o	3679	Charles H. ^o	3382
Lucy H.	588	Charlotte ⁷	1708
R. V. C.	2248	Dwight ^o	3385
EMMONS.		Ebenezer	1979
Henrietta A. (Littlefield)	5059	Edward ^o	3384
Hudson S.	5059	Henry M. ⁷	1714
Rose V.	5059	Horatio ⁷	1713
ENNO.		Hulda ⁷	1974
James	7	Isaac ^o	3383
ESSEX.		Lovisa ⁷	1973
—————	974	Marian I. ^o	3381
ESTERLY.		Mary Ann ⁷	1711
Elizabeth H.	3856	Merrick ⁷	1710
ESTY.		Mildred R. ⁷	1709
Gilman	1623	Persis ⁷	1972
ESTEY.		Phineas	757
William	681	Phineas J. ⁷	1712
EVANS.		Sophia ⁷	1975
Elvira	1607g	Wilson H. ^o	3380
EVERS.		FAIRBANKS.	
Darius	2679	Anna	2095
Darius	2681	Caroline	1749
Edith V. ^o	4133	Caroline L. ^o	3079
Elmer E. ^o	4137	Frances O. ^o	3074
Ida M. ^o	4136	Frederick A. ^o	3077
Kate ^o	4135	Frederick W. ^o	3081
Mary A. ^o	4129	Helen F. ^o	3078
Rosa ^o	4134	Henry H. ^o	3080
Sarah M. ^o	4128	John	1749
EVERSON.		Jonathan	2095
Ephraim	3981	Lorenzo Sayles	905
R. G. ^o	5064	Nancy	1004
EVERETT.		Sally (Ayers)	2095
Albert	715	Susan C. ^o	3076
Arthur	715	Waldo ^o	3073
C. H.	715	FARGO.	
Charles	715	Ralph	153
R. H.	715	FARLEY.	
William	715	Esther	204
EWING.		FARNAM.	
Ethel	4754	Laura	1160
Excellona (McKinley)	4754	Peter	1160
Robert F.	4754	Sylvia, Mrs.	1160
FAIRBANK.		FARNHAM.	
Asahel	905	Alice, Mrs.	1450
Asahel ⁷	1976	Caroline	1450
		Ebenezer	1450

FARNHAM.		FELLOWS.	
Joel	1450	Cornella A.	2405
Ralph	1450	FENNS.	
William	1450	Alonzo W.	1501
Zebediah	1450	FERRIS.	
FARNSWORTH.		Jones W.	4417
George	3117	FESSENDEN.	
FARRAR.		Louisa	1636
Anne ^o	647	Wyman	1636
Bettie	3175	FIELD.	
Daniel ^o	646	Frederick	2804
Deborah ^o	642	Frederick ^o	4325
Hitty ^o	649	Hiram E. ^o	4327
John, Maj.	233	Ida R. ^o	4326
John, Jr.	233	Isidore	3582
John ^o	641	Lyman ^o	4324
Joseph ^o	644	William A. ^o	4323
Mary	233	FIFIELD.	
Martha	233	Hon. B. F.	4460
Nellie ^o	643	Ellen L.	4460
Samuel ^o	648	Henry G. ¹⁰	5151
William ^o	645	Lola E. ¹⁰	5152
FARRER.		Lucy (Hubbard)	4460
Celia A.	3946	Nellie M. ¹⁰	5150
FARWELL.		William	4330
Joanna	725	FILLMORE.	
FATE.		Calvin (?) ⁷	1946
Mary A.	4956	Darius (?) ⁷	1948
FATES.		Elijah (?) ⁷	1947
— Mr.	3122a	Hepzibah (Wood) Mrs.	883
FAUCET or FASSETT.		Nathaniel	883
Betsey	871	Nathaniel (?) ⁷	1944
FAUX.		Phillippia (?) ⁷	1945
Dorothy	78	Simeon	883
FAY.		FINCH.	
Achsah ^o	764	Elizabeth	3781
Chester	1576	FISH.	
Eliza A.	2933	Ebenezer	201
John ^o	759	Catherine ^o	201
Lovisa	828	FISHER.	
Nancy ^o	763	Albert C.	4933
Silas	259	FITCH.	
Silas, Jr. ^o	761	Catherine	2419
Timothy ^o	762	Charles C.	4049
Thomas ^o	760	FISK.	
Wyman	2537	Abigail ^o	4008
FELCH.		Alonzo ^o	4009
Mary B.	1991	Amos T. ⁸	3220

FISK.		FLAGG.	
Andrew F. ^o	4547	Amos	1213
Betsy ^o	2496	Amos	2493
David	1290	Amos ⁷	2448
David, Jr.	1290	Clark ^o	985
David ^o	2500	Cleon	2012a
Edwin ^o	4012	David ^o	982
Effie ^o	4538	Elijah	972
Elizabeth S. ^o	3218	Elijah	972
Elizabeth ^o	4011	Elijah	2493
James	1683	Elizabeth	1213
John ^o	2498	Henry J. ^o	2712
Lillian F. ^o	4543	Joseph	2012a
Maria L. ^o	3219	Joseph G. ^o	2714
Martha L. ^o	4013	Josiah	1213
Ruth, Mrs.	1290	Lewis ^o	986
Ruth ^o	2499	Lewis ^o	987
S. Wilbur ^o	4539	Lydia	2501
Samuel	1882	Lydia ^o	983
Samuel ^o	2497	Martha (Hastings)	2012a
Samuel H. ^o	4010	Matthew	1405
Susan G. ^o	4542	Nathaniel ^o	318
Walter ^o	4540	Nathaniel ^o	984
FISKE.		Sarah (Morse)	972
Andrew J. ^o	3132	Sarah	988
Azubah (Moore) Mrs.	311	Sarah (Moore)	2493
Betsy (Johnson)	1772	William	1565
David	1868	FLANDERS.	
David	1868	Helen	3936
Edwin S. ^o	3204	FLETCHER.	
Ellen L. ^o	3131a	Amanda F.	1399
Elizabeth W. ^o	3203	Elizabeth	644
Eunice	1868	Margaret	3792
George H. ^o	3128	FLINT.	
Harriet A. ^o	3129a	Marictta	3476
Herford A. ^o	4541	Mary	1070
Isaac	1772	FOBES.	
John	311	Alice	4640
John Murray ^o	3130	FOLLETTE.	
Maria L. ^o	3205	Fardis ⁷	2244
Marie A. ^o	3131	Isaac	1071
May	311	Samantha ⁷	2245
Moses M.	1772	Patty	677
Seth H. ^o	3132a	FOLSOM.	
Winslow J. ^o	3129	May S.	4495
FLAGG.		FOOTE.	
Abigail (Moore)	964	—————	2137
Albina A. ^o	2713	Betsy	1505

FOOTE,		FOX,	
Daniel	1509	Elizabeth	425
James L. ⁹	4226	Lucretia	2691
Jared H. ⁹	4225	FRAIL,	
Lyman B.	2768	Joseph	521
FORCE,		FRANK,	
Caroline	2410	W. S.	4227
FORD,		FRANKLIN,	
Albert ⁹	5043	Henry S. ¹⁰	5254
Mary Ann	2042	Jedediah D.	4670
Charles E. ⁹	5045	John H.	4670
Ellen	3945	Myra F. ¹⁰	5255
Henry ⁹	5044	Sarah P. (Bartlett)	4670
M. G.	3947	FRAZIER,	
FORRESTER,		Faith A. ⁹	4874
Amasa	1356	George	2911
FORRISTHAL,		Grace S. ⁹	4872
Ethel	4624	James B. ⁸	3800
FOSKETT,		James M. ⁹	4873
—	1207	John M., Rev.	2343
Foss,		John G. ⁸	3799
Nellie	4414	Mabel C. ⁹	4875
FOSTER,		FREELAND,	
Anna (Robinson) Mrs.	587	Nancy	831
Asa	587	FREEMAN,	
Benjamin	2653	Allen	1353
Benjamin ⁹	4037	Ebenezer	810
Charles ⁹	4038	Elizabeth E. ⁹	4545
Carmi J.	4255	James O. ⁷	1782
Elijah H. ⁹	2611	James	3131
Elijah H. ⁹	4040	James E. ⁹	4544
George W. ⁹	4041	Josie E.	4546
James	1358	FRENCH,	
Louise	2771	Caroline	2412
Lucien	4255	Casa V. ¹¹	5458b
Lulu M. ¹⁰	5124	Eunice, Mrs.	255
Mary	1455	George R.	5334
Mary	1673	Harry V. ¹¹	5458a
Mary ⁸	2612	Lucy	3877
Roxa	587	FREY,	
William H. ⁹	4039	Martin	1502
FOWLER,		FRINK,	
Hannah M.	3858	Thomas	19
Ira D.	4143	FRISBIE,	
Lily	4520	—	2265
Lydia	2654	FRITTS,	
Silas, Capt.	358	Fannie Ellen	2074

FROST.		GATTS.	
Charles J.	1839	Gen. ———	216
Leonard	4660	John	658
Mary A. ¹⁰	5236	Joseph	3152
Orpha W. (Way)	4660	Sylvester	1151
Roscoe S. ¹⁰	5237	GAY.	
Starr K.	2957	Ebenezer	428
Sumner M.	4660	Hannah (Fuller) Mrs.	428
FRYE.		Hezekiah	428
Fanny (Fuller)	2009b	Persis	947
Fanny (Fuller)	2009f	Stephen R.	2212b
George F.	2009f	GIBBONS.	
William	2009b	Edward	1
William Henry	2009b	GIBBS.	
William	2009f	Albert G.	1776
FULLER.		Albert H. ⁸	3134a
George	1467	Alice K. ⁸	3133
Joseph	33	Alpheus ⁰	733
Susan	1467	Annie M.	4639
GABRIEL.		Bathsheba (Parmenter)	254
Lurena	3816	Edward L. ⁸	3134c
GAGE.		Ella J. ⁸	3134b
James	4048	Elizabeth ⁰	736
GALE.		Ezra ⁰	731
Agnes E.	3851	Hannah ⁶	172
Edward H.	2142	Isaac, Capt.	1776
Harriet	751	Joanna ⁰	735
Polly	2090	John	12
GALLOND.		John ⁴	48
Aurelia G. ⁷	1645	John ⁶	169
John	707	Lavina ⁶	737
John L. ⁷	1746	Lucilla A. ⁸	3134
John H. ⁸	3032	Mary (Bradnish) Mrs.	12
Sarah A. ⁸	3033	Matthew	12
GAMAGE.		Mercy ⁴	47
Addie	3429	Naomi ⁶	170
GARDNER.		Nathaniel	254
Fidelia A. ⁸	2106	Paul W.	66
Horatio W.	3129a	Rachel ⁶	171
James T.	1476	Thankful	236
Mercy (Olin)	2106	Theodore ⁶	734
Samuel	2106	Thomas ⁴	46
GARFIELD.		William	254
President	3001	William ⁰	732
Abigail	3	William H. ⁸	3134d
Joseph	3	GIDDINGS.	
Sarah Gale, Mrs.	3	Alice W. ⁸	3412
		Chandler	1985

GIDDINGS,		GLADWIN,	
Clara C. ⁸	3414	Ellen A.	2607
Ida R. ⁸	3411	John	2607
Isaac W. ⁸	3410	GLEASON,	
Laura A. ⁸	3409	———— ⁹	4800
Mary P. ⁸	3413	———— ⁹	4454
GIFFORD,		———— ⁹	4535
Anna A. ¹⁰	5322	———— Capt.	279
Edward L.	4730	———— Capt.	235
Emerson W. ¹⁰	5324	A. Lawrence ⁸	3866
Lorinda	3918	A. Lincoln ⁹	4972
Vernon E. ¹⁰	5323	Aaron ⁴	60
GILBERT,		Aaron ⁶	209
Abby T.	1037	Aaron	217
Augustus	1526	Aaron, Jr. ⁰	574
Archie A. ¹⁰	5420	Aaron ⁰	801
Charles W., Dr.	5007	Aaron R. ⁸	2974
Chella ⁸	3358	Abbie H. ⁷	2032
Cynthia	884	Abbie Elizabeth ⁸	2565
Edward ⁸	3323	Abbie M. ⁸	2982
Etta L. ⁸	3357	Abbie B. ⁸	3621
Eunice A. ⁸	1440	Abbie E. ⁹	4502
Harry C. ¹⁰	5418	Abby S. ⁷	1704
Josephine A. ¹⁰	5419	Abby J. ⁸	3430
Lucy A. ¹⁰	5422	Abel ⁰	722
Margaret G. ¹⁰	5421	Abel ⁰	862
Miriam B.	289	Abel ⁷	1340
Vine	1955	Abel C. ⁷	1439
William G.	1971	Abel ⁷	1662
GILES,		Abel ⁷	1891
Joseph	978	Abel ⁷	1907
Lydia	977	Abel B. ⁸	3238
GILLETT, GILLETTE.		Abiel ⁷	1330
Augustus L. ⁷	2162	Abigail, Mrs.	17
Charles ⁷	2155	Abigail ⁸	23
Eliza Ann ⁷	2158	Abigail ⁸	34
Emeline ⁷	2157	Abigail ⁴	79
Henry J. ⁷	2160	Abigail ⁴	108
Himan ⁷	2156	Abigail ⁴	122
Hulda	1069	Abigail ⁴	130
Isaac	1029	Abigail ⁴	135
Jonathan	1023	Abigail ⁶	196
Laura J. ⁷	2161	Abigail ⁶	266
Maria J. ⁷	2159	Abigail ⁶	391
N. C.	1449	Abigail ⁶	422
GILMORE.		Abigail, Mrs.	454
Alba	716	Abigail ⁶	537
Cynthia	715	Abigail ⁶	539

GLEASON,		GLEASON,	
Abigail ⁶	550	Adoniram J. ⁷	2140
Abigail ⁶	605	Adonijah ⁶	206
Abigail ⁶	888	Adonijah ⁶	456
Abigail ⁶	890	Agnes M. ⁸	2833
Abigail ⁶	957	Alden ⁹	4907
Abigail R. ⁶	1179	Alanson ⁹	2652
Abigail ⁶	1205	Alexander ⁶	710
Abigail H. ⁶	1230	Albert H.	1407
Abigail ⁶	1235	Albert F. ⁷	1538
Abigail ⁶	1246	Alexander W. ⁷	1654
Abigail ⁷	1325	Albert ⁷	2430
Abigail ⁷	1338	Albert B. ⁷	2457
Abigail ⁷	1374	Albert ⁸	2564
Abigail ⁷	2420	Albert ⁸	3217
Abigail B. ⁷	1931	Albert ⁸	3476
Abigail C. ⁷	1901	Albert ⁸	3927
Abigail H. ⁷	2044	Albert A. ⁸	3046
Abigail P. ⁷	1690	Albert D. ⁸	2738
Abigail ⁸	3084	Albert D. ⁸	2767
Abigail C. ⁸	3123b	Albert D.	2780
Abijah ⁶	223	Albert H. ⁸	2824
Abijah ⁶	630	Albert H. ⁸	3446
Abijah ⁶	990	Albert H. ⁹	4495
Abijah W. ⁷	2132	Albert H. ⁹	4222
Abner ⁶	216	Albert T. ⁹	4970
Abner ⁶	584	Albert H. ¹⁰	5223
Abner ⁶	606	Alberta M. ¹⁰	5378
Abner ⁷	2261	Alfred J.	1080
Abram B. ⁸	2691	Alfred B. ⁷	2288
Ada L. ⁸	3302	Alfred D. ⁸	3031
Ada L. ⁹	4425	Alfred T. ⁸	2793
Ada M. ⁹	4792	Alfred W. ⁸	2674
Adaline ⁷	1923	Alfred W. ⁸	3831
Adaline ⁸	3287	Alfred W. ⁹	4105
Adaliza ⁷	1432	Alfreda B. ⁹	4497
Addie ⁹	4307	Alson H. ⁸	3459
Addie A. ⁹	4441	Alta M. ⁸	3626
Adelaide A. ⁸	3930	Alice ⁶	372
Adelaide J. ⁹	5006	Alice H. ⁸	3099
Adelbert ⁹	4257	Alice M. ⁸	3716
Adele A. ⁸	3587a	Alice ⁹	4462a
Adelia G.	4976	Alice ⁹	4284
Adelia ⁶	1109	Alice E. ⁹	4648
Adeline ⁸	2693	Alice I. ⁹	4251
Adeline M. ⁸	3834	Alice S. ⁹	4111
Adeliza J. ⁸	2741	Allen ⁷	1916
Adna ⁸	2860	Allen B. ⁷	1996

GLEASON,		GLEASON,	
Allen ⁸	2568	Andrew J. ⁸	2690
Allen ⁸	2838	Andrew P. ⁸	3858
Allen L. ⁹	4301	Andrew W. ⁸	3833
Alma ⁷	2171	Angenette ⁸	2584
Alma ⁷	2381	Angie B. ⁹	4346
Alma ⁸	3823	Angeline ⁹	1033
Alma E. ⁹	4335	Angeline ⁷	1502
Almeda ⁸	2732	Ann ⁹	10
Almira ⁷	1425	Ann ⁹	41
Almira ⁷	1465	Ann M. ⁷	2138
Almira ⁷	1642	Ann G. ⁸	2868
Almira ⁸	2812	Ann C. ⁸	2996
Almira ⁸	2829	Ann C. ⁸	3121a
Almira L. ⁸	3744	Ann W. ⁹	4534
Almira S. ⁸	3742	Anna ⁶	259
Alonson ⁷	2440	Anna	428
Alonzo ⁷	1427	Anna ⁹	543
Alonzo ⁷	2223	Anna ⁹	568
Alonzo R. ⁸	3732	Anna ⁹	573
Alonzo ⁹	4259	Anna ⁹	600
Alvin ⁸	3225	Anna ⁹	797
Amanda ⁷	1453	Anna ⁹	920
Amanda ⁷	2229	Anna ⁹	997
Amanda ⁷	2299	Anna ⁹	1025
Amanda M. ⁸	3942	Anna ⁷	1341
Amasa ⁶	342	Anna ⁷	1381
Amasa ⁶	593	Anna ⁷	1482
Amasa ⁶	1013	Anna B. ⁸	3830
Amasa ⁷	2369	Anna M. ⁸	3761
Amasa ⁸	2766	Anne ⁸	12
Amasa ⁸	2784	Anne ⁴	77
Amelia ⁸	2800	Anne ⁶	299
Amira ⁶	1252	Anne ⁷	1334
Amon ⁷	2279	Annie Kate ⁸	3676
Amos	589	Annie P. ⁸	3408
Amos ⁶	214	Annie P. ⁹	4462c
Amos ⁶	478	Annie ⁹	4637
Amos ⁶	558	Annie S. ⁹	4452
Amos ⁹	588	Annis ⁷	2176
Amos ⁹	1261	Anson ⁷	2387
Amos ⁷	1438	Anthony H. ⁹	4621
Amos ⁷	2400	Ara ⁸	3635
Amos H. ⁸	2743	Arabella ⁸	3285
Amos H. ⁸	3338	Archibald ⁸	2783
Amy ⁷	1337	Archie E. ⁹	4271
Amy ⁸	2805	Ariel ⁶	440
Andrew ⁷	2062	Ariel ⁶	1067

GLEASON.

Ariel ⁰	1206
Arline ⁷	2183
Armenia E. ⁸	3254
Arminta T. ⁰	4822
Artemas ⁰	885
Artemas ⁷	1936
Arthur ⁷	1386
Arthur C. ⁸	3968
Arthur K. ⁸	3447
Arthur R. ⁸	3959
Arthur ⁰	4899
Arthur ⁰	4377
Arthur ⁰	4571
Arthur A. ⁰	4101
Arthur A. ⁰	4224
Arthur B. ⁰	4501
Arthur B. ⁰	4963
Arthur E. ⁰	4918
Arthur H. ⁰	4036
Arthur H. ⁰	4036
Aruna ⁷	1601
Asa ⁰	438
Asa ⁷	1314
Asa E. ⁸	3859
Asahel ⁷	2283
Ashley W. ⁷	2074
Augusta ⁸	3310
Augustus ⁶	1024
Augustus ⁷	1382
Augustus H. ⁸	3753
Aurelia ⁰	1068
Austin ⁶	1131
Austin ⁸	3270
Austin S. ⁸	3299
Azubah ⁶	317
Azubah ⁶	579
Azubah ⁶	910
Azubah ⁶	969
Azubah ⁶	1063
Azubah ⁶	1064
Azubah ⁷	2234
Azubah ⁸	3639
Azro ⁸	3269
Belle B. ⁰	4243
Belle J. ⁰	4903
Belle S. ⁰	4802
Benjamin	53

GLEASON.

Benjamin	715
Benjamin	1217
Benjamin ⁴	148
Benjamin ⁶	246
Benjamin ⁶	286
Benjamin ⁶	451
Benjamin ⁰	614
Benjamin, Jr. ⁰	713
Benjamin ⁰	688
Benjamin ⁰	867
Benjamin ⁰	921
Benjamin ⁰	1226
Benjamin H. ⁰	1032
Benjamin F. ⁷	2042
Benjamin H. ⁷	1406
Benjamin W. ⁷	1696
Benjamin ⁷	1655
Benjamin ⁸	2655
Benjamin F. ⁸	3028
Benjamin F. ⁸	3086
Benjamin ⁸	3267
Benjamin G. ⁸	3984
Benjamin ⁰	4353
Benjamin F. ⁰	4093
Benjamin W. ⁰	4496
Benoni ⁶	384
Benoni ⁰	1102
Bernice E. ¹⁰	5108
Bertha A. ⁸	2895
Bertha F. ⁹	4188
Bertha M. ⁰	4168
Bertha M. ⁰	4808
Bertha ⁰	4229
Bertha ⁰	4503
Bert ⁰	4244
Bert E. ⁰	4494
Bertie ⁸	2892
Bessie ⁰	4147
Bethany ⁸	2559
Bethia S. ⁰	1177
Betsey ⁰	679
Betsey ⁶	704
Betsy ⁶	717
Betsey ⁶	783
Betsy ⁰	1098
Betsey ⁰	1213
Betsey ⁷	1342

GLEASON.		GLEASON.	
Betsy ⁷	1348	Caroline ⁷	2236
Betsy ⁷	1372	Caroline ⁷	2289
Betsy ⁷	1882	Caroline ⁷	2334
Betsy ⁷	2371	Caroline ⁷	2443
Betsy ⁷	2398	Caroline ⁸	2666
Betsy ⁷	2432	Caroline A. ⁸	2772
Betsy ⁷	2493	Caroline E. ⁸	3983
Betsy I. ⁹	4266	Caroline L. ⁸	2999
Betty ⁶	778	Caroline M. ⁸	2669
Beulah S. ⁶	1177	Caroline M. ⁸	3391
Beulah ¹⁰	5177	Caroline R. ⁸	3940
Bezaleel ⁴	120	Caroline ⁹	4863
Bezaleel ⁶	202	Caroline E. ⁹	4557
Bezaleel ⁶	349	Caroline E. ⁹	4909
Bezaleel ⁶	557	Caroline M. ⁹	4471
Bildad ⁶	715	Carrie E. ⁸	2830
Bishop ⁷	1475	Carrie E. ⁸	3969
Bissell ⁶	388	Carrie H. ⁸	3113
Blanche M. ¹⁰	5165	Carrie ⁹	4227
Bruce F. ⁹	5042	Carrie ⁹	4960
Bryant ⁷	1373	Carrie E. ⁹	4092
Buel B. ⁸	3898	Carrie L. ⁹	4113
Burton W. ⁹	4895	Carrie L. ⁹	4559
C. Belle ⁸	3433	Carrie L. ⁹	4933
C. Gertrude ⁸	3317	Carrie M. F. ⁹	4912
Caleb	75	Carrol S. ⁹	4633
Caleb ⁸	265	Carry ⁸	3609
Caleb G. ⁶	1113	Casamae H. ⁹	4811
Calista ⁷	1665	Catey ⁷	1660
Calista ⁸	3088	Catherine	715
Calvin ⁷	1760	Catherine ⁶	876
Calvin ⁶	796	Catherine ⁷	1660
Calvin ⁷	2401	Catherine ⁷	1906
Calvin L. ⁸	3841	Catherine ⁷	1934
Candace ⁷	2328	Catherine, Mrs.	2870
Candis M. ⁸	3896	Cecil ⁹	5049
Carl ⁹	4917	Celia ⁸	3701
Carl C. ⁹	5047	Celia E. ⁹	4646
Carl R. ⁹	4373	Celia ⁹	4848
Carlisle J. ⁸	2986	Cemira ⁶	720
Carlisle J. ⁹	4460	Chandler J. ⁸	2781
Caroline ⁶	1029	Charles, Rev.	53
Caroline ⁷	1393	Charles	715
Caroline ⁷	1446	Charles	1980
Caroline ⁷	1468	Charles ⁴	147
Caroline ⁷	1899	Charles ⁶	955
Caroline E. ⁷	2173	Charles ⁶	1222

GLEASON,		GLEASON,	
Charles ⁷	1388	Charles W. ⁸	3105
Charles ⁷	1761	Charles ⁹	4023
Charles ⁷	1895	Charles ⁹	4277
Charles ⁷	1926	Charles ⁹	4573
Charles A. ⁷	1648	Charles A. ⁹	5012
Charles A. ⁷	2168	Charles B. ⁹	4437
Charles E. ⁷	1986	Charles B. ⁹	4638
Charles F. ⁷	2041	Charles E. ⁹	4926
Charles F. ⁷	2146	Charles F. ⁹	4279
Charles H. ⁷	2026	Charles H. ⁹	4034
Charles P. ⁷	2490	Charles H. ⁹	4195
Charles S. ⁷	1542	Charles H. ⁹	4433
Charles S. ⁷	2021	Charles M. ⁹	4110
Charles ⁷	2136	Charles M. ⁹	4859
Charles ⁸	2864	Charles P. ⁹	4883
Charles ⁸	2990	Charles R., Jr. ⁹	4500
Charles ⁸	3063	Charles R. ⁹	4609
Charles ⁸	3247	Charles S. ⁹	4857
Charles ⁸	3706	Charles S. M. D. ⁹	4096
Charles ⁸	3757	Charles T. ⁹	4334
Charles ⁸	3928	Charles W. ⁹	4560
Charles A. ⁸	3068c	Charles W. ⁹	4242
Charles A. ⁸	3288	Charles B. ¹⁰	5079
Charles A. ⁸	3465	Charlotte	3714
Charles C. ⁸	2777	Charlotte ⁶	757
Charles C. ⁸	3214	Charlotte ⁶	1078
Charles E. ⁸	2668	Charlotte ⁶	1104
Charles E. ⁸	3654	Charlotte ⁶	1152
Charles E. ⁸	3750	Charlotte E. ⁷	1647
Charles E. ⁸	3787	Charlotte ⁷	2292
Charles F. ⁸	2662	Charlotte ⁸	2578
Charles Fletcher ⁸	2683	Charlotte ⁸	3782
Charles G. ⁸	3749	Charlotte F. ⁸	3822
Charles H. ⁸	2585	Charlotte K. ⁹	5067
Charles H. ⁸	2726	Charlotte L. ⁹	4462b
Charles H. ⁸	2889	Charlotte ¹⁰	5098
Charles K. ⁸	3963	Charlotte ¹⁰	5193b
Charles L. ⁸	3425	Chauncey ⁶	403
Charles M. ⁸	3620	Chauncey ⁶	1073
Charles N. ⁸	3470	Chauncey ⁶	1108
Charles R. ⁸	2794	Chauncey ⁷	2383
Charles R. ⁸	3071	Chauncey ⁷	2442
Charles R. ⁸	3212	Chauncey ⁹	4462
Charles S. ⁸	3865	Chester ⁷	1927
Charles W. ⁸	2813	Chester ⁸	2542
Charles W. ⁸	2977	Chester E. ⁹	4098
Charles W. ⁸	3029	Chester J. ⁹	4569

GLEASON,		GLEASON,	
Chloe ⁰	906	Cora M. ⁸	3614
Chloe ⁷	2272	Cora ⁰	4906
Chlorinda W. ⁸	3908	Cordelia S. ⁸	3255
Christopher ⁸	2776	Corilus A. ⁸	3727
Clara ⁷	2391	Cornelia M. ⁸	3731
Clara F. ⁸	3108	Crawford ⁰	4022
Clara ⁰	4643	Curtis ⁰	705
Clara I. ¹⁰	5112	Curtis	715
Clarence E. ⁸	3599	Curtis ⁷	1593
Clarence H. ⁸	3991	Curtis ⁷	1637
Clarence E. ⁰	4427	Curtis ⁸	2841
Clarence L. ⁰	4583	Curtis ⁸	2959
Clarence W. ⁰	4438	Curtis E. ¹⁰	5178
Claribelle ⁰	4303	Cutting ⁶	477
Clarinda ⁸	3216	Cynthia	715
Clarissa ⁰	564	Cynthia ⁷	1316
Clarissa ⁶	617	Cynthia ⁷	1335
Clarissa ⁰	622	Cynthia ⁷	1970
Clarissa ⁰	714	Cynthia ⁷	2153
Clarissa, Mrs.	1009	Cynthia A. ⁷	2125a
Clarissa ⁷	1353	Cynthia ⁸	2521
Clarissa ⁷	1403	Cynthia M. ⁸	3351
Clarissa ⁷	1501	Cyrus ⁷	1911
Clarissa L. ⁷	1659	Cyrus K. ⁷	2323
Clarissa ⁷	1869	Cyrus S. ⁸	2787
Clarissa ⁷	1870	Dana E. ⁰	4830
Clarissa ⁷	2436	Daniel A.	115
Clarissa ⁸	2517	Daniel W.	3239
Clarissy	715	Daniel ⁴	62
Clark ⁵	350	Daniel ⁴	105
Clark H. ⁸	2737	Daniel ⁴	121
Clark H., Jr. ⁰	4203a	Daniel ⁴	136
Claudia DeE. ⁰	4265	Daniel ⁶	217
Clayes ⁷	1731	Daniel ⁶	377
Clayes ⁰	4516	Daniel ⁶	482
Clement H. ⁸	3460	Daniel ⁶	395
Clifford J. ⁸	3461	Daniel	60
Clifford H. ⁸	3608	Daniel, Jr. ⁰	611
Clifford K. ⁰	4913	Daniel ⁰	860
Clifford R. ⁰	4363	Daniel ⁰	1090
Clifford E. ¹⁰	5077	Daniel M. ⁰	1125
Clifford R. ¹⁰	5090	Daniel ⁰	1189
Clinton DeWitt ⁷	1667	Daniel ⁰	1210, 1212
Cloyes W. ⁸	3091	Daniel ⁰	1260
Comfort ⁰	181	Daniel ⁷	1473
Comfort ⁰	536	Daniel E. ⁷	1533
Cora E. ⁸	3708	Daniel W. ⁷	1535

GLEASON,		GLEASON,	
Daniel ⁷	1890	Demarius ⁷	2463
Daniel W. ⁷	2479	Dexter F. ⁸	3484
Daniel ⁷	2492	Dexter M. ⁸	2896
Daniel ⁸	3231	Diantha D. ⁸	3090
Daniel A. ⁸	3473	Dilla, Mrs.	209
Daniel C. ⁸	3961	Dille ⁰	583
Daniel H. L. ⁸	2984	Dighton R. ⁸	3949
Daniel W. ⁸	3034	Diodema ⁰	905
Daniel D. ⁹	4429	Dolly ⁵	271
Daniel H. ¹⁰	5445	Dolly ⁶	405
Darius ⁰	552	Dolly ⁰	674
Darwin ⁷	2221	Dolly ⁰	721
David	60	Dolly ⁰	787
David	496	Dolly ⁰	872
David	506	Dolly ⁰	999
David W.	5116	Dolly ⁰	1042
David ⁴	134	Dolly ⁰	1223
David ⁴	163	Dolly ⁷	2374
David ⁵	323	Donald I. ⁸	2835
David ⁵	394	Donald ⁹	4865
David ⁵	396	Donald K. ¹⁰	5219
David ⁵	454	Don Matthewson ⁹	4914
David ⁵	475	Dora L. ⁹	4499
David ⁵	504	Dorcas ⁵	374
David ⁵	594	Dorcas ⁸	850
David ⁵	602	Dorcas ⁹	1220
David ⁵	700	Dorothy ⁰	942
David ⁵	1004	Dorothy ⁷	1415
David ⁵	1105	Dorothy ⁷	1913
David H ⁶	1126	Dorothy S. ¹⁰	5093
David ⁶	1198	Dorothy ¹⁰	5856
David ⁶	1231	Douglas ⁹	4247
David ⁷	1391	Duane ⁸	3057
David ⁷	1310	Dwight J. ⁹	4586
David ⁷	1467	Earl H. ⁹	4380
David B. ⁷	1981	Earl W. ¹⁰	5148
David L. ⁷	2412	Eber	2057
David A. ⁸	3836	Eber ⁶	991
David ⁸	3853	Eben K. ⁶	1037
Deborah ⁸	36	Ebenezer ⁴	75
Deborah ⁴	65	Ebenezer ⁵	261
Deborah ⁵	239	Ebenezer S. ⁵	404
Deborah ⁵	260	Ebenezer ⁰	555
Deborah ⁶	548	Ebenezer ⁰	784
Deborah ⁶	697	Ebenezer L. ⁷	1431
Deborah ⁷	2402	Eber F. ⁸	2832
Delbert W. ¹⁰	5107	Eddie ⁰	4310

GLEASON.

Eddy ⁹	4141
Edgar ⁸	2861
Edgar ⁸	3125c
Edgar ⁸	2769
Edgar W. ⁸	3283
Edith V. ⁸	3883
Edith A. ⁹	4791
Edith B. ⁹	4608
Edith C. ⁹	4112
Edith I. ⁹	4943
Edith L. ⁹	4304
Edmond ⁷	2131
Edmond R. ⁹	4374
Edmund ⁶	1089
Edmund W. ⁹	4415
Edna L. ⁸	2725
Edna S. ⁹	5060
Ednah J. ⁹	4220
Edna M. ⁹	4816
Edson G. ⁸	3273c
Edward	715
Edward ⁶	784b
Edward ⁷	2242
Edward ⁷	2426
Edward B. ⁷	2300
Edward S. ⁷	2459
Edward ⁸	2717
Edward ⁸	3125b
Edward ⁸	3950
Edward B. ⁸	3112
Edward B. ⁸	3587b
Edward B. ⁸	3894
Edward H. ⁸	3616
Edward H. ⁸	3970
Edward E. ⁹	4998
Edward F. ⁹	4185
Edward H. ⁹	4939
Edward D. ¹⁰	5130
Edwardine A. ⁹	4181
Edwin ⁷	2243
Edwin ⁷	2433
Edw. Francis ⁸	2720
Edw. H. ⁷	2148
Edwin J. ⁷	2276
Edw. K. ⁷	2189
Edw. L. ⁸	3068a
Edwin O. ⁸	3728

GLEASON.

Edwin B. ⁸	3924
Edwin D. ⁸	3733
Edwin P. ⁸	3897
Edwin P. ⁹	4127
Edwin S. ⁹	4807
Effie A. ⁸	2887
Effie Belle ⁸	3024
Effie C. ⁸	3432
Effie G. ⁹	4144
Effie M. ¹⁰	5114
Elam	1127
Eleanor ⁹	4836
Eleazer, ⁶	204
Electa ⁷	1417
Eli R. ⁸	2574
Eli ⁹	4028
Eli ⁹	4024
Eliab ⁶	676
Elias ⁷	1398
Elijah	504
Elijah ⁴	52
Elijah ⁵	183
Elijah ⁵	369
Elijah ⁶	533
Elijah ⁶	569
Elijah ⁶	1209
Elijah ⁷	1376
Elijah D. ⁷	1541
Elijah ⁷	2439
Elisha ⁶	184
Elisha ⁶	538
Elisha ⁶	868
Elisha ⁶	1040
Elisha ⁸	3261
Eliza A.	715
Eliza ⁷	1405
Eliza ⁷	1443
Eliza ⁷	1732
Eliza ⁷	1750
Eliza ⁷	1922
Eliza ⁷	2403
Eliza A. ⁷	1902
Eliza Ann ⁷	2070
Eliza Ann ⁷	2291
Eliza H. ⁷	1640
Eliza J. ⁷	2034
Eliza J. ⁷	2314

GLEASON,		GLEASON,	
Eliza L. ⁷	1531	Elizabeth ⁸	3284
Eliza L. ⁸	2890	Elizabeth ⁸	3311
Eliza ⁸	3095	Elizabeth ⁸	3783
Eliza ⁸	3123a	Elizabeth ⁸	3913
Eliza ⁸	3210	Elizabeth C. ⁸	3116
Eliza ⁸	3487	Elizabeth E. ⁸	3000
Eliza ⁸	3951	Elizabeth F. ⁸	2670
Eliza A. ⁸	3266	Elizabeth N. ⁸	3954
Eliza F. ⁸	3458	Elizabeth T. ⁸	3828
Eliza H. ⁸	3389	Elizabeth ⁹	4255
Elizabeth, Mrs.	33	Elizabeth ⁹	4636
Elizabeth, Mrs.	68	Elizabeth ⁹	4915
Elizabeth, Mrs.	146	Elizabeth ¹⁰	5190
Elizabeth	715	Elizabeth ¹⁰	5193
Elizabeth P. D.	1122	Elizabeth ¹⁰	5193a
Elizabeth ⁹	40	Elizabeth S. ¹⁰	5184
Elizabeth ⁴	59	Ella G.	4977
Elizabeth ⁴	83	Ella ⁸	2744
Elizabeth ⁴	153	Ella ⁸	2828
Elizabeth ⁴	160	Ella ⁸	3042
Elizabeth ⁶	178	Ella A. ⁸	2695
Elizabeth ⁶	190	Ella R. ⁸	3683
Elizabeth ⁶	238	Ella ⁹	4561
Elizabeth ⁶	250	Ella C. ⁹	4904
Elizabeth ⁶	262	Ella M. ⁹	4958
Elizabeth ⁶	267	Ella M. ⁹	5056
Elizabeth ⁶	453	Ellen M. (Cleveland)	3485
Elizabeth ⁶	480	Ellen ⁷	2181
Elizabeth ⁹	515	Ellen B. ⁷	2133
Elizabeth ⁹	532	Ellen M. ⁷	2190
Elizabeth ⁹	675	Ellen ⁸	3037
Elizabeth ⁹	743	Ellen ⁸	3056
Elizabeth ⁹	744	Ellen ⁸	3223
Elizabeth ⁹	914	Ellen ⁸	3756
Elizabeth B. ⁹	943	Ellen A. ⁸	3027
Elizabeth ⁹	971	Ellen L. ⁸	3736
Elizabeth ⁹	1245	Ellen L. ⁸	3931
Elizabeth ⁷	1383	Ellen M. ⁸	3298
Elizabeth ⁷	1395	Ellen F. ⁹	4641
Elizabeth ⁷	1527	Ellen M. ⁹	4805
Elizabeth G. ⁷	2040	Ellen S. ⁸	3403
Elizabeth ⁷	2049	Elliott P. ⁷	1669
Elizabeth J. ⁷	2127	Elmer ⁷	1532
Elizabeth ⁷	2294	Elmer ⁸	2863
Elizabeth ⁸	2660	Elmer E. ⁹	4345
Elizabeth ⁸	3061	Elmer M. ⁹	4896
Elizabeth ⁸	3087	Elmer P. ⁹	4254

GLEASON,		GLEASON,	
Elmira ⁰	972	Emmett ⁸	2785
Elmore S. ⁸	3971	Emmett ⁹	4309
Elonson ⁷	1422	Enoch ⁶	385
Elon ⁰	1130	Enoch ⁰	1207
Elvira ⁷	2448a	Enoch ⁸	3902
Elvira ⁷	1433	Enos ⁸	2797
Elvira ⁸	2582	Envie ⁷	2073a
Elvira ⁸	3738	Ephraim ⁶	436
Elvira J. ⁸	2562	Ephraim ⁰	1194
Elvira S. ⁸	3729	Ephraim C. ⁷	1447
Elzie ⁶	381	Ephraim ⁷	2419
Emeline ⁰	1021	Ephraim W. ⁸	3002
Emeline H. ⁷	2310	Erastus ⁰	575
Emeline ⁷	2434	Erastus ⁰	1072
Emeline ⁸	3036	Erastus ⁷	1451
Emeline ⁸	3890	Erastus ⁸	2778
Emeline ⁸	3911	Ernest C. ⁷	2263
Emerson H. ⁷	1430	Ernest B. ⁸	3434
Emerson W. ⁹	4585	Ernest D. ⁹	4378
Emerson J. ⁹	4956	Ernest E. ⁹	4817
Emily ⁷	1355	Ernest W. ⁹	4347
Emily ⁷	1666	Ervin F. ⁹	4631
Emily ⁷	1894	Estelle M. ⁹	4238
Emily ⁷	2230	Estes A. ⁹	4505
Emily ⁸	2579	Esther ⁸	42
Emily E. ⁸	2792	Esther ⁴	56
Emily G. ⁸	3922	Esther ⁴	125
Emily M. ⁸	2679	Esther ⁵	182
Emily M. ⁸	2967	Esther ⁶	375
Emily M. ⁸	2987	Esther ⁶	723
Emily S. ⁸	2975	Esther ⁷	1448
Emily ⁸	3428	Esther J. ⁷	2411
Emily ⁸	3104	Esther A. ⁸	3234
Emily S. ⁹	4812	Esther E. ⁸	3843
Emily M. ¹⁰	5201a	Esther L. ⁸	3891
Emma A. ⁷	2166	Esther J. ⁹	4910
Emma ⁸	3492	Ethel A. ⁸	3449
Emma ⁸	3655	Ethel A. ⁹	4831
Emma ⁸	3661	Ethel L. ⁹	4861
Emma ⁸	3227	Ethel ⁹	4908
Emma C. ⁸	2997	Ethel H. ⁹	4940
Emma J. ⁸	3404	Etta ⁹	4261
Emma Louise ⁸	3406	Eugene C. ⁷	1539
Emma S. ⁸	3440	Eugene B. ⁸	3110
Emma S. ⁸	3710	Eugene ⁹	4228
Emma E. ⁹	4440	Eugene H. ⁹	4426
Emmett ⁷	1455	Eugene ¹⁰	5074

GLEASON,		GLEASON,	
Eunice ⁶	213	Faustina A. ⁸	3417
Eunice ⁶	292	Fidel G. ⁸	2842
Eunice (Wilson) Mrs.	311	Fidella ⁷	1702
Eunice ⁶	572	Fidella ⁸	2538
Eunice ⁶	585	Fidella ⁸	2773
Eunice ⁶	719	Fidella V. ⁹	4223
Eunice ⁶	738	Fisher ⁶	1139
Eunice ⁶	970	Flora A. ⁸	2657
Eunice ⁶	996	Flora A. ⁸	2869
Eunice ⁶	1003	Flora M. ⁸	3068d
Eunice A. ⁷	1536	Florinda ⁷	1317
Eunice M. ⁷	1318	Florence ⁷	2180
Eunice A. ⁸	2748	Florence B. ⁸	3718
Eunice E. ⁸	2735	Florence ⁹	4537
Evan ⁷	1387	Florence A. ⁹	4246
Eve L. ⁹	4555	Florence G. ⁹	5062
Eveline ⁹	4971	Florence I. ⁹	4925
Everett S. ⁸	3456	Florence M. ⁹	4455
Everett P. ⁹	4618	Florence M. ⁹	4806
Experience	53	Floretta ⁸	3278
Experience ⁴	142	Floyd E. ¹⁰	5119
Experience ⁵	179	Fortunatus ⁶	247
Experience ⁶	530	Fortunatus, Jr. ⁹	725
Experience ⁶	1199	Frances ⁸	3040
Ezekiel	524	Frances A. ⁸	2855
Ezra ⁵	252	Frances A. ⁸	3422
Ezra W. ⁶	343	Frances J. ⁸	3233
Ezra ⁶	505	Frances L. ⁸	2586
Ezra ⁶	506	Frances ⁸	3931a
Ezra ⁶	748	Frances ⁹	5014
Ezra W. ⁶	1030	Francis ⁹	913
Ezra ⁷	1313	Francis ⁸	3477
Ezra ⁷	1466	Francis A. ⁸	3272
Ezra ⁷	1685	Francis E. ⁸	3846
Ezra Fitch ⁷	2170	Francis I. ⁸	3452
Ezra ⁸	2874	Francis J. ⁸	2692
Ezra C. ⁸	2831	Francis M. ⁸	3746
Ezra O. ⁸	3251	Francis P. ⁸	3763
F. L. ⁹	4568	Francisco ⁹	4536
Fabius ⁶	1022	Frank L. ⁷	2191
Fannie M. ⁸	3402	Frank ⁸	3656
Fanny ⁹	699	Frank ⁸	3659
Fanny ⁷	1499	Frank ⁸	3702
Fanny ⁷	2172	Frank A. ⁸	2661
Fanny ⁷	2477	Frank A. ⁸	3986
Fanny E. ⁸	3960b	Frank B. ⁸	3491
Fanny Medora ⁹	4159	Frank E. ⁸	3416

GLEASON,		GLEASON,	
Frank E. ⁸	3598	Freeman ⁷	1464
Frank I. ⁸	3349	Freeman R. ⁹	4348
Frank S. ⁸	2763	Friend S. ⁷	2320
Frank W. ⁸	3960	G. Havens ⁸	2608
Frank ⁹	4029	Gamallel ⁷	2464
Frank ⁹	4352	Gardner ⁷	2064
Frank ⁹	4642	George S.	1968
Frank E. ⁹	5063	George	2869
Frank H. ⁹	5051	George ⁸	956
Frank L. ⁹	4221	George ⁸	1081, 1083
Frank O. ⁹	4579	George ⁸	1190
Frank P. ⁹	4432	George ⁸	1254
Frank R. ⁹	4610	George B. ⁹	1148
Frank W. ⁹	4104	George ⁷	1377
Frank, Jr. ¹⁰	5076	George ⁷	1384
Frank H. ¹⁰	5443	George ⁷	1543
Franklin ⁷	2316	George ⁷	1605
Fred Eugene ⁷	2476	George ⁷	1898
Fred ⁸	3660	George ⁷	2066
Fred Edwin ⁸	3600	George ⁷	2177
Fred L. ⁸	3068b	George ⁷	2293
Fred L. ⁸	3398	George ⁷	2380
Fred ⁹	4847	George A. ⁷	2023
Fred C. ⁹	4464	George B. ⁷	2141
Fred D. ⁹	4428	George H. ⁷	1998
Fred E. ⁹	4461	George H. ⁷	2193
Fred E. ⁹	4959	George R. ⁷	1481
Fred H. ⁹	5039	George R. ⁷	2152
Fred M. ⁹	4302	George R. ⁷	2253
Fred O. ⁹	4237	George W. ⁷	1748
Fred R. ⁹	4187	George ⁸	2866
Fred R. ⁹	4280	George ⁸	3097
Freda L. ⁹	4950	George A. ⁸	3067c
Frederic L. ⁷	2246	George A. ⁸	3339
Frederic B. ⁸	3438	George B. ⁸	3686
Frederic G. ⁸	3675	George F. ⁸	3435
Frederic L. ⁸	3277	George F. ⁸	3885
Frederic C. ⁹	4837	George G. ⁸	2539
Frederick	715	George H. ⁸	2684
Frederick L.	715	George H. ⁸	3453
Frederick E. ⁷	2262	George K. ⁸	3118
Frederick B. ⁸	3405	George Leroy ⁸	2992
Frederick F. ⁸	3471	George L. ⁸	3399
Frederick L. ⁸	2789	George M. ⁸	2978
Frederick ⁹	4031	George M. ⁸	3001
Frederick B. ⁹	4605	George R. ⁸	2775
Freeland S. ⁸	3482	George S. ⁸	3296

GLEASON,		GLEASON,	
George S. ⁸	3388	Guy ⁷	1389
George W. ⁸	2811	Guy ⁹	4316
George W. ⁸	3068	Hadan L. ⁹	4337
George W. ⁸	3222	Hall ⁹	4634
George W. ⁸	3237	Hancle B. ⁹	4981
George ⁹	4359	Hannah, Mrs.	212
George ⁹	4491	Hannah B.	627
George B. ⁹	4462d	Hannah ⁴	151
George B. ⁹	5009	Hannah ⁶	224
George H. ⁹	4189	Hannah ⁶	321
George H. ⁹	4472	Hannah ⁶	347
George J. ⁹	4263	Hannah ⁶	367
George R. ⁹	5008	Hannah ⁶	376
George W. ⁹	4219	Hannah ⁶	380
George W. ⁹	4341	Hannah ⁶	398
George W. ⁹	4954	Hannah ⁶	437
George W. ¹⁰	5131	Hannah ⁶	441
George W. ¹⁰	5162	Hannah ⁶	460
George A. ¹⁰	5423	Hannah ⁶	466
Gerard ⁹	1077	Hannah ⁶	483
Gertrude ⁸	3109	Hannah ⁶	618
Gertrude M. ⁸	3973	Hannah ⁶	694
Gertrude E. ⁹	4497g	Hannah ⁶	746
Gertrude M. ⁹	4628	Hannah ⁶	779
Gertrude ¹⁰	5449	Hannah ⁶	881
Gideon M. ⁸	3720	Hannah ⁶	1007
Gilbert G. ⁸	3313	Hannah ⁶	1195, 1197
Gilbert H. ⁸	3450	Hannah ⁶	1216
Giles ⁶	421	Hannah ⁶	1262
Gilman C. ⁷	2454	Hannah ⁷	1326
Girard F. ⁷	2247	Hannah ⁷	1413
Goldie B. ⁹	5048	Hannah ⁷	1461
Gordon ⁹	4866	Hannah M. ⁷	1471
Grace ⁹	4975	Hannah ⁷	1883
Grace B. ⁹	4357	Hannah ⁷	1919
Grace E. ⁹	4169	Hannah ⁷	1920f
Grace E. ⁹	4804	Hannah ⁷	2382
Grace F. ⁹	4269	Hannah ⁷	2396
Grace L. ⁹	4627	Hannah I. ⁸	3125
Grace L. ⁹	5050	Hannah M. ⁸	3321
Grace ¹⁰	5133	Hannah O. ⁸	3256
Grace E. ¹⁰	5160	Hannah V. ⁸	3982
Grace F. ¹⁰	5375	Hannah F. ¹⁰	5103
Grant ⁸	2867	Harmony ⁷	2222
Grove F. ⁸	3870	Harold ⁹	4832
Guilford C. ⁸	3839	Harold C. ⁹	4814
Gustavus L. ⁸	3748	Harold H. ⁹	4809

GLEASON.		GLEASON.	
Harold A. ¹⁰	5089	Hattie C. ⁹	4281
Harold K. ¹⁰	5222	Hattie I. ⁹	4442
Harriet E. ⁹	1120	Hattie M. ⁸	3489
Harriet ⁷	1344	Hattie Pearl	3026
Harriet ⁷	1639	Hattie S. ⁸	2739
Harriet ⁷	1753	Hattie S. ⁸	3603
Harriet ⁷	2331	Hazel ¹⁰	5102
Harriet ⁷	2409	Henry ⁷	2069
Harriet E. ⁷	2194	Henry C. ⁷	1632
Harriet E. ⁷	2303	Helen R. ⁷	1653
Harriet ⁸	3292	Helen E. ⁸	3125a
Harriet A. ⁸	3788	Helen E. ⁸	3354
Harriet A. ⁸	3876	Helen L. ⁸	3730
Harriet Elizabeth ⁸	2747	Helen M. ⁸	2723
Harriet J. ⁸	3486	Helen ⁹	4184
Harriet M. ⁸	3221	Helen ⁹	4211
Harriet M. ⁸	3947	Helen ⁹	4322
Harriet N. ⁸	2998	Helen ⁹	4833
Harriet N. ⁸	3286	Helen B. ⁹	4533
Harriet O. ⁸	3743	Helen M. ⁹	4815
Harriet ⁹	4258	Helen ¹⁰	5406
Harriet Evelyn ⁹	4161	Helena ⁹	435
Harriet E. ⁹	5057	Helena ⁷	2325
Harris	509	Helena ⁹	4468
Harris ⁷	2375	Heman ⁸	2765
Harris ⁸	2569	Henrietta S. ⁷	2298
Harrison ⁸	2656	Henry	217
Harry ⁷	2027	Henry ⁶	212
Harry ⁷	2405	Henry ⁶	1097
Harry D. ⁷	2217	Henry B. ⁶	1086
Harry C. ⁸	2764	Henry ⁷	1346
Harry E. ⁸	3350	Henry ⁷	1458
Harry ⁹	4349	Henry ⁷	1603
Harry ⁹	4361	Henry ⁷	1650
Harry ⁹	4928	Henry ⁷	2006
Harry A. ⁹	4829	Henry ⁷	2039
Harry C. ⁹	4097	Henry ⁷	2431
Harry C. ⁹	4230	Henry ⁷	2474
Harry I. ⁹	4249	Henry B. ⁷	1691
Harry L. ⁹	4453	Henry B. ⁷	2284
Harry M. ⁹	4167	Henry C. ⁷	2448f
Harvey ⁷	1462	Henry G. ⁷	2030
Harvey ⁷	2386	Henry H. ⁷	2226
Harvey ⁸	2817	Henry K. ⁷	1746
Harvey R. ⁸	3006	Henry L. ⁷	2469
Haskell W. ⁹	4414	Henry M. ⁷	2251
Hattie ⁹	4945	Henry N. ⁷	1954

GLEASON,		GLEASON,	
Henry ⁸	2687	Hiram ⁸	2801
Henry ⁸	2770	Hiram ⁸	3824
Henry ⁸	2859	Hitty ⁰	800
Henry ⁸	3043	Hobart ⁷	2465
Henry ⁸	3721	Hobert	715
Henry ⁸	3923	Horace ⁶	1069
Henry ⁸	3952	Horace ⁷	1600
Henry, Jr. ⁸	2816	Horace ⁸	3637
Henry A. ⁸	2667	Horace B. ⁸	3111
Henry A. ⁸	3602	Horace D. ⁸	3352
Henry A. ⁸	3888	Horace L. ⁸	3280
Henry Allen ⁸	3682	Horace W. ⁸	2994
Henry B. ⁸	3825	Horace W. ⁸	3747
Henry C. ⁸	3960d	Horace ⁹	4514
Henry G. ⁸	3624	Horace W. ¹⁰	5183
Henry H. ⁸	3229	Howard ⁹	4362
Henry H. ⁸	3276	Howard L. ⁹	4466
Henry J. ⁸	3988	Howard P. ⁹	4100
Henry L. ⁸	3236	Howard S. ⁹	4937
Henry L. ⁸	3613	Howard F. ¹⁰	5201b
Henry L. ⁸	3840	Hubert E. ⁹	4215
Henry N. ⁸	3320	Hulda ⁶	893
Henry V. ⁸	2610	Hulda L. ⁷	1968
Henry ⁹	4553	Huldah	2551
Henry K. ⁹	4936	Huldah ⁶	908
Henry L. ⁹	4329	Huldah ⁷	2308
Henry W. ⁹	4108	Huldah A. ⁷	1961
Henry I. ¹⁰	5161	Huldah ⁸	2555
Hepzibah ⁰	758	Huzziel ⁷	1598
Hepzabeth, Mrs.	578	Ibson S. ⁸	2771
Herbert L. ⁸	3612	Ida ⁸	2804
Herbert S. ⁸	2762	Ida ⁸	3953
Herbert C. ⁹	4456	Ida J. ⁹	4435
Herbert L. ⁹	4107	Ida L. ⁹	4470
Herbert R. ⁹	4572	Ida M. ⁹	4192
Herbert W. ⁹	4376	Imogene ⁷	2478
Herman P. ⁹	4109	Ina R. ⁸	3687
Hester ⁸	31	Independence ⁷	2219
Hettie M. ⁹	4338	Inez C. ⁹	4575
Hiram S. ⁶	1112	Inez P. ¹⁰	5118
Hiram ⁷	1450	Ira ⁶	561
Hiram ⁷	1921	Ira ⁶	577
Hiram ⁷	1943	Ira ⁶	1070
Hiram ⁷	2372	Ira ⁶	1201
Hiram A. ⁷	2438	Ira ⁷	1459
Hiram B. ⁷	2389	Ira F. ⁷	2410
Hiram N. ⁷	2281	Ira T. ⁷	1540

GLEASON,		GLEASON,	
Ira M. ⁸	3868	Jabez O. ⁰	1121
Ira W. ⁸	3646	Jacob ⁴	132
Ira F. ⁰	4911	Jacob ⁶	383
Ira T. ⁰	4194	Jacob ⁶	461
Ira C. ¹⁰	5176	Jacob ⁰	517
Irene ⁷	1354	Jacob ⁰	1088
Irwin W. ⁸	3703	Jacob ⁰	1236
Isaac	678	Jacob ⁷	1888
Isaac ²	7	Jacob L. ⁸	3325
Isaac ⁸	14	James ⁰	28
Isaac ⁸	25	James ⁴	58
Isaac ⁸	32	James ⁶	176
Isaac ⁸	43	James ⁶	219
Isaac ⁴	66	James ⁶	243
Isaac ⁴	102	James ⁶	301
Isaac ⁴	115	James ⁶	379
Isaac ⁴	126	James ⁶	400
Isaac ⁴	138	James ⁶	509
Isaac ⁴	161	James ⁶	619
Isaac ⁴	167	James ⁶	687
Isaac ⁶	237	James ⁶	960
Isaac ⁶	289	James ⁶	967
Isaac ⁶	314	James ⁶	1012
Isaac ⁶	315	James ⁶	1111
Isaac G. ⁶	366	James ⁶	1137
Isaac ⁶	474	James A. ⁶	1128
Isaac, Capt. ⁰	864	James H. ⁶	1095
Isaac ⁶	892	James H. ⁶	1101
Isaac ⁶	907	James ⁷	1324
Isaac ⁶	963	James ⁷	1454
Isaac ⁶	1065	James ⁷	1756
Isaac ⁶	1150	James ⁷	1892
Isaac B. ⁰	1250	James ⁷	2059
Isaac ⁷	1321	James ⁷	2326
Isaac ⁷	1602	James E. ⁷	2175
Isaac G. ⁷	2218	James F. ⁷	2048
Isaac ⁷	2227	James H. ⁷	2145
Isaac ⁷	2397	James W. ⁷	2033
Isaac ⁷	1965	James ⁸	2799
Isaac ⁷	1896	James ⁸	3041
Isaac F. ⁷	1983	James ⁸	3641
Isaac ⁸	3636	James ⁸	3707
Isaac G. ⁸	3643	James D. ⁸	3651
Isaac M. ⁸	3394	James E. ⁸	3879
Isaac W. ⁸	3324	James H. ⁸	2563
Isaac ¹⁰	5450	James H. ⁸	2809
Isabelle ⁰	4253	James H. ⁸	3479

GLEASON.		GLEASON.	
James H. ⁸	3740	Jeremiah ⁶	944
James L. ⁸	3618	Jeremiah ⁶	1009
James M. ⁸	3273b	Jeremiah ⁶	1221
James M. ⁸	3429	Jerusha ⁶	291
James R. ⁸	2985	Jerusha ⁷	2368
James R. ⁸	2995	Jesse ⁵	258
James T. ⁸	2875	Jesse ⁶	512
James W. ⁸	3228	Jesse ⁶	589
James ⁹	5066	Jesse ⁶	750
James B ⁹	4262	Jesse ⁷	1703
James D. ¹⁰	5212c	Jesse ⁷	1706
Jane ⁶	382	Jesse ⁷	2395
Jane ⁶	1023	Jesse A. ⁷	1442
Jane ⁶	1110	Jesse R. ⁸	2759
Jane Matilda ⁷	2162	Jesse ⁹	4929
Jane E. ⁸	3089	Jessie	715
Jane E. ⁸	3250	Jessie ⁹	4578
Jane E. ⁸	3880	Joanna ⁶	254
Jane F. ⁸	3386	Joanna ⁶	891
Jane Harriet ⁸	3088	Job ⁴	131
Jeannette ⁸	2815	Job ⁶	378
Jared ⁶	567	Job H. ⁸	3353
Jared ⁶	580	Joel	301
Jared ⁶	1014	Joel ⁵	439
Jason ⁴	84	Joel ⁶	692
Jason ⁶	284	Joel ⁶	709
Jason ⁶	287	Joel ⁶	854
Jason ⁶	338	Joel ⁶	915
Jason ⁶	851	Joel ⁶	968
Jason ⁶	882	Joel ⁹	1188
Jason ⁶	1011	Joel ⁶	1227
Jason ⁷	1874	Joel ⁷	1634
Jason ⁸	2522	Joel ⁷	1872
Jason P. ⁸	3318	Joel ⁷	2378
Jeanette ⁹	4469	Joel Alex ⁷	2075
Jeanette ¹⁰	5191	Joel F. ⁷	1426
Jemima ⁶	625	Joel Holden ⁷	1705
Jeanette ⁸	3312	Joel Castelan ⁸	3437
Jennie ⁷	1457	Joel H. ⁸	3644
Jennie ⁹	4285	Joel W. ⁹	4498
Jennie ⁹	4850	Joel ¹⁰	5447
Jennie A. ⁸	3415	John	303
Jennie M. ⁹	4458	John S.	533
Jennie M. ⁹	4463	John ²	4
Jennie R. ⁹	4033	John ⁸	17
Jennie F. ¹⁰	5084	John ⁸	39
Jennie I. ¹⁰	5110	John ⁴	76

GLEASON.

John ⁴	109
John ⁴	150
John ⁴	162
John ⁵	192
John ⁵	255
John ⁵	270
John ⁵	296
John ⁵	297
John or Jonathan ⁵	311
John ⁵	433
John ⁵	449
John ⁵	511
John ⁵	546
John ⁵	601
John ⁵	708
John ⁵	792
John ⁵	1001
John ⁵	751
John ⁵	873
John ⁵	962
John ⁵	994
John ⁵	1187
John ⁵	1228
John, Jr. ⁵	911
John Augustus ⁵	540
John B. ⁵	894
John ⁷	1331a
John ⁷	1345
John ⁷	1729
John ⁷	1887
John ⁷	1917
John ⁷	2045
John ⁷	2151
John B. ⁷	1434
John B. ⁷	1967
John Burt ⁷	1984
John C. ⁷	2167
John D. ⁷	1993
John M. ⁷	1436
John M. ⁷	1670
John N. ⁷	2286
John R. ⁷	1428
John T. ⁷	1688
John T. ⁷	1747
John W. ⁷	1480
John W. ⁷	2144
John W. ⁷	2455

GLEASON.

John ⁸	2520
John ⁸	2774
John ⁸	2837
John ⁸	3093
John ⁸	3224
John ⁸	3232
John ⁸	3262
John ⁸	3704
John ⁸	3786
John A. ⁸	2983
J. Aristeen ⁸	3319
John A. ⁸	3648
John B. ⁸	3791
John C.	2971
John C. ⁸	3764
John C. ⁸	3967
John F. ⁸	2671
John F. ⁸	2870
John H., Capt. ⁸	3114
John H. O. ⁸	3252
John H. ⁸	3253
John H. ⁸	3275
John J. ⁸	2891
John K. ⁸	3119
John M. ⁸	3755
John S. ⁸	2665
John T. ⁸	3878
John W. ⁸	3083
John ⁹	4515
John E. ⁹	4568a
John E., M.D. ⁹	4204
John F. ⁹	4953
J. Henry ⁹	4612
John K. ⁹	4920
John L. ⁹	4422
John M. ⁹	4932
John W. ⁹	5054
John ¹⁰	5221
John H. V. ¹⁰	5380
Johnson ⁸	2651
Jonah ⁴	129
Jonah ⁵	373
Jonah B. ⁵	1084
Jonas	1226
Jonas ⁴	51
Jonas ⁵	211
Jonas ⁵	450

GLEASON,		GLEASON,	
Jonas ⁶	587	Joseph ⁶	425
Jonas ⁶	752	Joseph ⁶	469
Jonas ⁶	1218	Joseph ⁶	590
Jonas ⁶	1229	Joseph ⁶	595
Jonas B. ⁷	1686	Joseph ⁶	613
Jonas L. ⁷	1423	Joseph ⁶	703
Jonas M. ⁷	1435	Joseph ⁶	718
Jonathan	319	Joseph ⁶	947
Jonathan or John	311	Joseph ⁶	954
Jonathan ⁶	295	Joseph B. ⁶	1085
Jonathan ⁶	426	Joseph ⁶	1204
Jonathan ⁶	570	Joseph, Capt. ⁶	1225
Jonathan ⁶	571	Joseph ⁶	1251
Jonathan ⁶	961	Joseph ⁷	1400
Jonathan ⁶	1224	Joseph ⁷	1412
Jonathan ⁷	1643	Joseph ⁷	1449
Jonathan ⁷	1910	Joseph ⁷	1597
Jonathan ⁷	2036	Joseph ⁷	1641
Jonathan ⁷	2047	Joseph ⁷	1749
Jonathan ⁷	2370	Joseph ⁷	1952
Jonathan A. ⁷	2073	Joseph ⁷	2031
Jonathan S. ⁷	2063	Joseph H. ⁷	2456
Jonathan R. ⁸	3466	Joseph M. ⁷	1758
Jonathan S. ⁸	3215	Joseph H. ⁸	2779
Joseph	53	Joseph H. ⁸	2976
Joseph	298	Joseph H. ⁸	3390
Joseph, Jr.	523	Joseph M. ⁸	3877
Joseph	677	Joseph W. ⁸	3457
Joseph	706	Joseph S. ⁸	3316
Joseph H.	752a	Joseph ⁹	4267
Joseph ²	3	Joseph B. ⁹	4935
Joseph ³	18	Joseph W. ⁹	4216
Joseph ⁸	19	Josephine ⁸	2894
Joseph ⁸	38	Josephine ⁹	4613
Joseph ⁴	61	Joshua ⁵	459
Joseph ⁴	110	Joshua ⁶	1233
Joseph ⁴	117	Josiah ⁴	63
Joseph ⁴	128	Josiah ⁴	164
Joseph ⁴	145	Josiah ⁵	221
Joseph ⁴	168	Josiah ⁵	458
Joseph ⁵	215	Josiah ⁵	485
Joseph ⁵	244	Josiah ⁶	628
Joseph ⁵	288	Josiah ⁶	870
Joseph ⁵	308	Josiah ⁶	916
Joseph ⁵	324	Josiah ⁶	1232
Joseph ⁵	368	Josiah ⁶	1239
Joseph ⁵	370	Josiah B. ⁶	1250

GLEASON.

Josiah, Jr. ⁷	1920c
Josiah ⁷	2475
Josiah B. ⁸	3326
Josias ⁸	3263
Joyce ⁸	22
Jubal C. ⁸	3478
Jubal A. ⁹	4639
Judith ⁸	855, 856
Judith ⁸	2856
Judson M. ⁸	3480
Julia ⁷	1478
Julia D. ⁷	1692
Julia ⁷	2232
Julia ⁷	2254
Julia A. ⁷	1962
Julia A. ⁷	2149
Julia A. ⁷	2448c
Julia L. ⁷	2304
Julia ⁸	3309
Julia ⁸	3759
Julia ⁸	3827
Julia A. ⁸	2694
Julia Ann ⁸	2808
Julia A. ⁸	3300
Julia A. ⁸	3737
Julia E. ⁸	3785
Julia ⁹	4212
Julia A. ⁹	4332
Juliette ⁷	1445
Juliette ⁷	2017
Julius	715
Julius T.	715
Julius A. ⁸	2689
Julius Irving ⁸	3975
Julius N. ⁸	3987
Justis ⁷	2461
Justus ⁷	1396
Kate ⁷	2028
Kate L. ⁹	4250
Katherine M. ⁷	1920i
Katherine E. ⁸	2834
Katherine ⁹	4838
Katherine F. ⁹	4439
Katie F. ⁹	4330
Keziah ⁸	186
Keziah ⁹	788
L. Amelia ⁸	3314

GLEASON.

L. Maria ⁸	3431
L. Maria ⁸	3211
Lafayette ⁷	2313
Lafayette B. ⁸	3793
Lamont ⁹	4276
Lathrop B.	1079
Laura ⁸	389
Laura ⁹	1026
Laura ⁷	1470
Laura ⁷	1596
Laura ⁷	2125c
Laura ⁷	2125b
Laura ⁷	2445
Laura ⁸	2825
Laura ⁸	3098
Laura ⁸	3230
Laura ⁸	3837
Laura A. ⁸	3005
Laura A. ⁸	3845
Laura J. ⁸	3472
Laura M. ⁸	3965
Laura P. ⁸	2970
Laura ⁹	4645
Laura A. ⁹	4582
Laura B. ⁹	4094
Laura M. ⁹	4955
Laurient A. ⁸	2782
Lawrence L. ⁸	3690
Leander ⁶	545
Leander ⁸	2523
Lelia A. ⁹	4335
Lemuel	715
Lemuel ⁷	1657
Lena M. ⁸	3688
Leon S. ⁹	4381
Leonard ⁷	2065
Leonard E. ⁸	2740
Leonard ⁹	4239
LeRoy ⁷	2255
LeRoy ⁸	3705
Leroy ⁹	4358
LeRoy ⁹	4462e
LeRoy ⁹	4851
Leslie T. ⁹	4617
Lester ⁶	1103
Leverett S. ¹⁰	5169
Levi ⁵	344

GLEASON.		GLEASON.	
Levi ⁶	690	Louisa ⁷	1633
Levi W. ⁶	1034	Louisa ⁷	1638
Levi F. ⁷	2448b	Louisa ⁷	1871
Levi W. ⁷	1604	Louisa ⁷	1935
Levi ⁸	3003	Louisa ⁷	1955
Levi A. ⁸	3901	Louisa ⁷	2150
Levina ⁶	716	Louisa A. ⁷	1963
Lewis	917	Louisa L. ⁷	1651
Lewis ⁷	2437	Louisa ⁸	2685
Lewis P. ⁷	1392	Louisa ⁸	3889
Lewis ⁷	1918	Louisa M. ⁸	3941
Lewis ⁷	1982	Louise ⁶	1075
Lewis E. ⁷	2458	Louise ⁷	1889
Lewis P. ⁸	2672, 2673	Louise M. ⁸	3463
Lewis H. ⁹	4882	Louise ⁹	4213
Lewis M. ⁹	5055	Louise ⁹	4864
Liberty ⁷	1903	Louise R. ⁹	4459
Liberty ⁸	3244	Louise F. ¹⁰	5189
Lievisia ⁷	1908	Lovina ⁷	1328
Lillian G. ⁹	4240	Lovina ⁷	2330
Lillian May ⁹	4162	Lovina D. ⁷	2307
Lillian ¹⁰	5075	Lovisa ⁶	946
Lillie B. ⁹	4961	Lucebar ⁷	1607
Lillie M. ⁹	4614	Lucia ⁶	673
Lily L. ⁹	4248	Lucia F. ¹⁰	5212a
Lina ⁸	3424	Luie ⁶	193
Lincoln L. ⁹	4095	Lucinda	706
Lizzie Grace ⁸	3066e	Lucinda ⁶	702
Lizzie ⁹	4884	Lucinda ⁶	1132
Lofius E. ⁹	4165	Lucinda ⁷	1924
Lois ⁶	863	Lucinda B. ⁷	2016
Lois ⁷	1900	Lucinda ⁸	2843
Lon E. ⁸	3067	Lucius ⁷	2233
Lora ⁷	1385	Lucius H. ⁷	2301
Lora ⁹	4256	Lucius M. ⁸	3962
Lorency ⁸	2854	Lucretia ⁶	513
Lorene H. ⁹	4604	Lucretia ⁶	966
Lorenzo C. ⁸	3271	Lucretia ⁶	1000
Lorenzo D. ⁸	2857	Lucretia ⁶	1140
Loring ⁷	1429	Lucretia ⁷	1315
Loring W. ⁷	1672	Lucretia ⁷	1331
Lottie L. ⁹	4430	Lucretia ⁷	2137
Louis P. ⁸	2988	Lucy, Mrs.	217
Louis E. ⁹	4264	Lucy ⁶	472, 473
Louisa ⁶	909	Lucy ⁶	592
Lousa ⁶	1248	Lucy ⁶	596
Louisa ⁷	1500	Lucy ⁶	615

INDEX.

LV.

GLEASON.

Lucy ⁰	712
Lucy ⁰	859
Lucy ⁰	902
Lucy ⁰	919
Lucy ⁰	1092
Lucy ⁰	1096
Lucy M. ⁰	1118
Lucy ⁷	1320
Lucy ⁷	1437
Lucy ⁷	1915
Lucy ⁷	1886
Lucy ⁷	1929
Lucy ⁷	1950
Lucy L. ⁷	1969
Lucy Almira ⁷	2000
Lucy M. ⁷	2142
Lucy ⁷	2256
Lucy ⁷	2441
Lucy ⁸	2536
Lucy ⁸	2862
Lucy ⁸	3260
Lucy ⁸	3467
Lucy A. ⁸	3213
Lucy C. ⁸	2675
Lucy E. ⁸	2736
Lucy Etta ⁸	3066d
Lucy E. ⁸	3615
Lucy E. ⁸	3964
Lucy Oliva ⁸	2682
Lucy W. ⁸	3906
Lucy C. ⁹	4916
Lucy De Ette ⁹	4313
Lucy J. ⁹	4331
Luke ⁶	1038
Luly M. ⁸	3685
Luther ⁰	865
Luther ⁰	1196
Luther ⁷	1904
Luther H. ⁷	1991
Luther ⁷	2154
Luther ⁷	2394
Luther E. ⁸	3248
Luther H. ⁸	3734
Luthera ⁷	1873
Lyda ⁹	4821
Lydia G.	870
Lydia ⁶	318

GLEASON.

Lydia ⁶	322
Lydia ⁶	325
Lydia ⁶	341
Lydia ⁶	420
Lydia ⁶	629
Lydia ⁶	794
Lydia ⁶	852
Lydia ⁰	951
Lydia ⁰	953
Lydia ⁰	1008
Lydia ⁰	1039
Lydia W. ⁶	1115
Lydia A. ⁷	1920b
Lydia ⁷	1995
Lydia ⁷	1997
Lydia ⁸	2802
Lydia M. ⁸	3004
Lydia ⁹	4952
Lyman ⁶	726
Lyman ⁷	1668
Lyman C. ⁷	2421
Lyman ⁸	2821
Lyman F. ⁸	3387
M. Emily ⁸	3315
Mabel	3707a
Mabel ⁸	3451
Mabel ⁹	4190
Mabel F. ⁹	4647
Mabel I. ⁹	4146
Mabel A. ¹⁰	5109
Maggie L. ⁹	4504
Major K. ⁸	3881
Major K. ⁹	4944
Malinda ⁷	1420
Malvina F. ⁸	3045
Mamie C. ⁸	3666
Mancer ⁷	1483
Mancer J. ⁸	2865
Marah ⁸	35
Marcellus ⁰	1028
Marcena ⁰	1027
Marcena ⁷	2179
Marcey ⁸	3259
Marcia ⁷	1893
Marcia ⁷	2390
Marcia A. ⁸	3735
Marcus ⁸	2796

GLEASON.

Marcus B. ⁸	3867
Mardis E. ⁹	4421
Margaret ⁷	1979
Margaret ⁷	2250
Margaret B. ⁷	1960
Margaret ⁸	2826
Margaret D. ¹⁰	5371
Maria	1757
Maria ⁷	1941
Maria ⁸	2839
Maria E. ⁸	3464
Maria E. ⁸	3474
Maria W. ⁸	2609
Marian A. ⁸	3966
Marian H. ⁹	4556
Marian M. ⁹	4436
Mariette ⁷	1630
Marietta ⁸	3724
Marietta A. ⁹	4158
Marietta E. ⁸	3423
Marietta L. ⁸	2688
Marion L. ⁸	3892
Marion B. ⁹	4615
Marion E. ⁹	4919
Marion ¹⁰	5224
Marjory ⁷	2327
Marjorie L. ⁸	4951
Mark W. ⁸	3921
Marshall B. ⁷	2480a
Marshall M. ⁷	2164
Marshall W. ⁸	3062
Martha, Mrs.	566
Martha, Mrs.	1921
Martha ⁸	20
Martha ⁸	30
Martha ⁴	80
Martha ⁴	104
Martha ⁴	113
Martha ⁵	218
Martha ⁵	272
Martha ⁵	294
Martha ⁶	1066
Martha ⁷	1529
Martha ⁷	2130
Martha ⁷	2241
Martha ⁷	2248
Martha E. ⁷	2014a

GLEASON.

Martha J. ⁷	1671
Martha K. ⁷	1687
Martha ⁸	2541
Martha ⁸	3096
Martha ⁸	3426
Martha ⁸	3610
Martha ⁸	3640
Martha A. ⁸	3258
Martha Ann ⁸	2540
Martha M. ⁸	2791
Martha P. ⁸	2580
Martha ⁹	4846
Martin L. ⁷	2423
Martin J. ⁸	3273a
Martin L. ⁹	4554
Martin H. ¹⁰	5212b
Martin A. ⁷	2305
Martin L. ⁸	3235
Marvin A.	715
Mary, Mrs.	2
Mary, Mrs.	43
Mary, Mrs.	51
Mary	303
Mary, Mrs.	454
Mary	506
Mary, (Curtis) Mrs.	677
Mary	715
Mary ²	9
Mary ⁸	16
Mary ⁸	24
Mary ⁸	27
Mary ⁴	55
Mary ⁴	106
Mary ⁴	127
Mary ⁴	152
Mary ⁵	185
Mary ⁵	273
Mary ⁵	290
Mary ⁵	298
Mary ⁵	345
Mary ⁵	429
Mary ⁵	431
Mary ⁵	457
Mary ⁵	465
Mary ⁶	507
Mary ⁶	542
Mary ⁸	549

GLEASON,		GLEASON,	
Mary ⁰	869	Mary A. ⁸	3268
Mary ⁰	880	Mary A. ⁸	3726
Mary ⁰	965	Mary A. ⁸	3752
Mary ⁰	1041	Mary A. ⁸	3900
Mary C. ⁰	1082	Mary B. ⁸	3948
Mary ⁰	1149	Mary C. ⁸	2746
Mary ⁰	1178	Mary C. ⁸	3123c
Mary ⁰	1238	Mary D. ⁸	3760
Mary Ann ⁰	1244	Mary E. ⁸	2742
Mary ⁷	1311	Mary E. ⁸	2980
Mary ⁷	1352	Mary E. ⁸	3439
Mary ⁷	1390	Mary E. ⁸	3490
Mary ⁷	1404	Mary E. ⁸	3842
Mary ⁷	1526	Mary E. ⁸	3904
Mary ⁷	1595	Mary F. ⁸	2715
Mary ⁷	1752	Mary F. ⁸	2893
Mary ⁷	1880	Mary H. ⁸	3709
Mary ⁷	2240	Mary H. ⁸	3989
Mary ⁷	2249	Mary J. ⁸	3239
Mary ⁷	2332	Mary J. ⁸	3838
Mary ⁷	2393	Mary J. ⁸	3392
Mary ⁷	2408	Mary J. ⁸	3780
Mary ⁷	2448d	Mary K. ⁸	3121
Mary A. ⁷	1441	Mary K. ⁸	3960a
Mary A. ⁷	2285	Mary L. ⁸	3652
Mary A. ⁷	2302	Mary L. ⁸	3719
Mary Ann ⁷	1649	Mary L. ⁸	3829
Mary Ann ⁷	2481	Mary L. ⁸	3857
Mary A. Fish ⁷	2038	Mary M. ⁸	2729
Mary E. ⁷	1456	Mary R. ⁸	3469
Mary E. ⁷	1476	Mary S. ⁸	3739
Mary E. ⁷	2072	Mary T. ⁸	3294
Mary E. ⁷	2480	Mary W. ⁸	3678
Mary F. ⁷	2043	Mary ⁰	3287
Mary L. ⁷	2007	Mary ⁰	4974
Mary W. ⁷	1394	Mary ⁰	5013
Mary ⁸	2537	Mary Ann ⁰	4182
Mary ⁸	2795	Mary Ann ⁰	4217
Mary ⁸	3067a	Mary A. ⁹	4314
Mary ⁸	3094	Mary A. ⁹	4860
Mary ⁸	3475	Mary A. ⁹	4930
Mary ⁸	3758	Mary B. ⁹	4268
Mary ⁹	3912	Mary B. ⁹	4558
Mary A. ⁸	2681	Mary C. ⁹	4813
Mary A. ⁸	2721	Mary E. ⁹	4457
Mary A. ⁸	2814	Mary E. ⁹	4997
Mary A. ⁸	3245	Mary E. ⁹	5007

GLEASON.

Mary L. ⁹	4902
Mary W. ⁹	4106
Mary W. ⁹	4420
Mary C. ¹⁰	5078
Mary E. ¹⁰	5376
Mary W. ¹⁰	5092
Mason ⁸	3265
Matilda ⁷	1421
Mattie ⁹	4306
Maud I. ⁹	4317
Maude M. ⁹	4858
Maude W. ⁹	4434
Maurice ⁹	4360
May H. ¹⁰	5187
Mehitable	3714
Mehitable, Mrs.	349
Mehitable	1798
Mehitable ⁶	1100
Mehitable ⁷	1350
Melinda ⁷	1351
Melinda ⁷	2312
Melinda A. ⁸	3419
Melissa ⁸	2659
Melvin T. ⁸	3301
Mercy ⁵	174
Mercy ⁶	455
Mercy ⁶	529
Mercy ⁶	598
Mercy ⁹	1178
Mercy ⁷	2392
Merrill ⁹	4026
Merritt A. ⁹	4193
Micah ⁷	1664
Micajah, Capt.	270
Micajah ⁵	264
Micajah ⁶	795
Micajah ⁸	3124
Mildred ⁹	4888
Mildred B. ⁹	4862a
Mildred V. ⁹	4375
Mildred ¹⁰	5091
Miletus ⁷	2192
Milo F. ⁸	3745
Milo M. ⁸	3899
Milo ⁷	4644
Milton N. ⁹	4629
Mindwell ⁶	302

GLEASON.

Mindwell ⁶	949
Miner T. ⁸	2786
Minnie C. ⁸	3871
Minnie ⁹	4241
Minnie ⁹	4350
Minnie E. ⁹	4312
Minnie L. ⁹	4957
Miranda ⁷	1606
Miranda ⁸	2566
Miranda L. ⁹	4344
Miriam ⁷	1312
Miriam G. ⁸	3903
Miriam B. ⁹	4982
Mita ⁸	2876
Mittie E. ⁹	4166
Modena D. ⁷	1504
Molly ⁶	698
Molly ⁶	741
Molly ⁶	793
Monroe ⁷	2220
Morris ⁸	2871
Moses	60
Moses ⁴	53, 142
Moses ⁵	191
Moses ⁶	547
Moses ⁶	591
Moses ⁶	1191
Moses ⁷	2466
Moses G. ⁷	1408
Moses S. ⁷	2406
Moses W. ⁷	1440
Moses ⁸	2654
Moses B. ⁸	3882
Moses V. ⁸	3985
Moses W. ⁹	4969
Myra M. ⁹	4484
Myra P. ⁸	3647
Myra M. ⁹	4484
Myron S. ⁸	3790
Myrtle Ann ⁸	3072
Nahum ⁶	560
Nancy ⁹	1146
Nancy ⁹	1215
Nancy ⁷	1905
Nancy ⁷	2322
Nancy ⁷	2231
Nancy ⁷	2333

GLEASON.		GLEASON.	
Nancy ⁷	2495	Norman C. ⁷	2296
Nancy M. ⁷	2282	Norman B. ⁸	3627
Nancy ⁸	2557	Norman M. ⁸	3781
Nancy M. ⁸	2728	Obadiah ⁶	307
Nancy M. ⁹	4603	Obadiah ⁶	434
Naomi ⁷	1319	Odiorne J. W. ⁸	3281
Naomi E. ¹⁰	5218	Odiorne ⁹	4574
Nathan ⁶	510	Olin F. ⁸	3044
Nathan ⁶	559	Olive ⁶	623
Nathan ⁶	861	Olive ⁶	799
Nathan ⁷	1332	Olive ⁷	1380
Nathan M. ⁷	1757	Olive ⁷	1414
Nathaniel ³	6	Olive ⁷	1418
Nathaniel ⁶	180	Olive ⁷	1534
Nathaniel ⁶	310	Olive ⁷	1544
Nathaniel ⁶	245	Olive ⁷	1754
Nathaniel ⁶	541	Olive ⁷	1938
Nathaniel ⁶	586	Olive M. ⁷	2195
Nathaniel ⁶	599	Olive ⁷	2428
Nathaniel ⁶	706	Olive ⁸	2658
Nathaniel ⁶	958	Olive M. ⁸	2727
Nathaniel ⁷	1424	Olive A. ⁸	3289
Nathaniel C. ⁷	1930	Oliver ⁶	423
Nathaniel ⁸	2730	Oliver B. ⁸	2686
Needom A. ⁷	2018	Omar ⁷	2318
Nellie	715	Orange S. ⁸	2939
Nellie F. ⁸	3684	Orin ⁷	1419
Nellie L. ⁸	3689	Orin ⁷	1463
Nellie ⁹	4901	Orin ⁷	1949
Nellie N. ⁹	4336	Orrin ⁸	2836
Nellie P. ⁹	4164	Orrin S. ⁸	2973
Nellie E. ¹⁰	5115	Orissa W. ⁸	3421
Nelson	715	Orion A. ⁸	3945
Nelson ⁷	1477	Orlando D. ⁸	3722
Nelson ⁷	2309	Orlin ⁷	2429
Nelson ⁸	3703	Ormon G. ⁷	1656
Nelson ⁹	4032	Ornam M. ⁷	2273
Nesbit ⁹	5065	Ornam M. ⁷	2278
Nettie ⁸	3058	Ornan	715
Nettie ⁹	4305	Ornan M. ⁸	3741
Nettie J. ⁹	4282	Orpha ⁸	3106
Noah ⁴	137	Orsamus ⁷	1951
Noah ⁷	2373	Orson ⁷	2238
Norton ¹⁰	5172	Orvill ⁸	3291
Nora M.	4157	Orville T. ⁸	3297
Nora A. ⁹	5037	Owen G. W. ⁸	3293
Nora S. ⁹	4099	Oscar F. ⁸	1114

GLEASON,		GLEASON,	
Oscar ⁷	2169	Philip R. ¹⁰	5444
Oscar ⁸	2853	Philo	2424
Oscar B. ⁸	3619	Phineas ¹⁰	5448
Oscar W. ⁸	3420	Phineas ⁴	68
Oscar ⁸	3657	Phineas ⁴	85
Oscar ⁹	4027	Phineas ⁴	116
Oscar B. ⁹	4145	Phineas ⁶	203
Oscar H. ⁹	4616	Phineas ⁵	251
Otis L. ¹⁰	5113	Phineas ⁶	285
Otto ¹⁰	5405	Phineas ⁶	320
Ozena ⁹	4898	Phineas ⁶	739
Parcey ⁶	1071	Phineas ⁶	858
Parcey ⁸	3638	Phineas ⁶	871
Parsons ⁷	1397	Phineas ⁶	980
Parthenia A. ⁷	2019	Phineas ⁶	1002
Patience ⁸	15	Phineas M. ⁷	1689
Patience ⁴	82	Phineas ⁷	1877
Patience ⁴	118	Phineas ⁷	1881
Patience ⁵	189	Phineas ⁷	1897
Patience ⁵	312	Phoebe	563
Patty ⁶	610	Phoebe ⁶	917
Patty ⁶	889	Phoebe ⁷	1336
Patty ⁶	1099	Phoebe N. ⁷	1401
Patty ⁸	2577	Phoebe S. ⁷	2422
Paul ⁶	604	Phoebe M. ⁸	3274
Paul L. ⁶	3462	Polly ⁶	402
Paul H. ⁹	5040	Polly ⁶	481
Pauline ⁹	4160	Polly ⁶	535
Payson E. ⁷	2252	Polly ⁶	609
Pearl M. ⁹	4803	Polly ⁶	612
Pearl C. ¹⁰	5164	Polly ⁶	711
Pearl ¹⁰	5175	Polly ⁶	889
Perry ⁸	3060	Polly ⁶	903
Persis (Allen) Mrs.	298	Polly ⁷	1343
Persis (Howe) Mrs.	303	Polly ⁷	1920
Persis ⁶	309	Polly ⁷	1942
Persis A. ⁶	959	Polly ⁷	1953
Persis Elizabeth ⁷	1994	Polly ⁷	2388
Persis E. ⁷	2015	Polly ⁷	2444
Peter ⁶	194	Polly ⁸	2518
Peter ⁶	263	Polly S. ⁸	3249
Peter B. ⁶	397	Porthenia A. ⁷	2019
Peter	542	Priscilla ⁴	64
Peter B. ⁶	1127	Priscilla ⁴	124
Philander ⁷	2037	Priscilla ⁵	327
Philip ²	5	Prudence ⁴	67
Philip D. ¹⁰	5171	Prudence ⁵	253

GLEASON.

Prudence ⁶	257
Prudence ⁶	316
Prudence ⁶	1152b
Putnam ⁶	390
Quartus R. ⁸	2981
Rachel ⁶	603
Rachel ⁶	887
Rachel ⁶	1200
Ralph S. ⁸	3455
Ralph E. ⁹	5058
Ralph H. ⁹	5052
Ralph L. ⁹	4611
Roy ⁹	4315
Raymond H. ⁹	4356
Raymond I. ⁹	4632
Raymond ¹⁰	5132
Rebecca, Mrs.	864
Rebecca ⁶	468
Rebecca ⁶	853
Rebecca ⁶	857
Rebecca H. ⁶	952
Rebecca ⁶	1134
Rebecca ⁷	1878
Rebecca ⁷	1339
Rebecca G. ⁷	1920a
Rebecca H. ⁷	2025
Rebekah ⁶	798
Rebekah ⁶	874
Relief ⁷	1375
Reuben	2900
Reuben ⁶	210
Reuben ⁶	313
Reuben ⁶	551
Reuben ⁶	566
Reuben ⁶	581
Reuben ⁶	582
Reuben ⁶	866
Reuben ⁶	964
Reuben ⁷	1411
Reuben ⁷	1914
Reuben ⁷	2178
Reuben ⁸	2724
Reuben, Jr. ⁹	4191
Rhoda	940
Rhoda	1226
Rhoda ⁶	305
Rhoda ⁶	1123

GLEASON.

Rhoda ⁶	1217
Rhoda M. ⁶	1117
Rhoda ⁷	2460, 2462
Rhoda M. ⁸	3981
Rial ⁷	1940
Richard ⁴	50
Richard ⁶	187
Richard ⁶	544
Richard ⁶	620
Richard Mills ⁷	1933
Richard W. ⁸	3909
Richard M. ¹⁰	5446
Rienzi ⁸	3944
Robbins ⁷	2425
Robert ⁷	1452
Robert S. ⁷	2035
Robert ⁸	2798
Robert D. ⁸	3468
Robert E. ⁸	3717
Robert F. ⁹	4630
Robert W. ⁹	4820
Robert ¹⁰	5104
Rodney H. ⁸	3974
Rodney ¹⁰	5451
Roger ⁶	786
Rollin ⁷	2257
Rollin F. ⁹	4218
Roman H. ⁷	2329
Roman K. ⁷	2277
Roscetter ⁶	1076
Ross ⁶	993
Roswell	678
Roswell ⁶	576
Roswell ⁷	1407
Roswell ⁸	2716
Roxana ⁶	918
Roxana ⁸	2544
Roy A. ⁸	3826
Roy E. ⁹	4801
Ruth I. ¹⁰	5086
Ruth E. ¹⁰	5377
Ruanna ⁷	1773
Ruanna ⁸	2731
Ruhama ⁶	791
Ruhama ⁷	1733
Rubin ⁷	2128
Ruby ⁷	2321

GLEASON.

Rubey A. ⁹	4245
Ruey ⁶	2819
Ruggles ⁶	1074
Rufus	715
Rufus ⁹	749
Rufus ⁹	1208
Rufus ⁷	1990
Rufus ⁷	2435
Rufus ⁸	3905
Rufus A.	3895
Rufus S. ⁸	3958
Rufus H. ¹⁰	5382
Rupert S. ⁹	5041
Russell T. ⁸	2820
Russell D. ¹⁰	5166
Ruth, Mrs.	132
Ruth	132
Ruth (Wilson) Mrs.	1226
Ruth	1715
Ruth ⁵	177
Ruth ⁶	470
Ruth ⁶	508
Ruth ⁶	608
Ruth ⁶	616
Ruth ⁶	790
Ruth ⁶	1091
Ruth ⁶	1202
Ruth ⁷	1980
Ruth M. ⁷	1959
Ruth ⁸	2573
Ruth ⁸	3100
Ruth ⁸	3102
Ruth B. ⁸	3407
Ruth C. ⁸	3085
Ruth M. ⁸	3322
Ruth ⁹	4606
Ruth ⁹	4834
Ruth ⁹	4849
Ruth ¹⁰	5366
Ruth C. ¹⁰	5163
S. Elizabeth ⁸	2818
Sackett ⁵	387
Sackett ⁶	1106
Salmon ⁷	1599
Salmon W. ⁸	2991
Sallie ⁷	1912
Sally	677

GLEASON.

Sally ⁵	406
Sally ⁶	707
Sally ⁶	740
Sally ⁶	789
Sally ⁶	995
Sally ⁶	1094
Sally ⁶	1135
Sally ⁶	1151
Sally P. ⁷	1759
Sally ⁷	1879
Sally ⁷	2376
Samuel	53
Samuel ⁴	78
Samuel ⁴	146
Samuel ⁶	269
Samuel ⁶	399
Samuel ⁶	424
Samuel ⁶	430
Samuel ⁶	578
Samuel ⁶	597
Samuel ⁶	693
Samuel ⁶	875
Samuel ⁶	879
Samuel ⁶	912
Samuel L. ⁶	1133
Samuel ⁶	1152a
Samuel ⁷	1631
Samuel ⁷	1730
Samuel ⁷	1909
Samuel S. ⁷	2046
Samuel ⁷	2067
Samuel ⁷	2399
Samuel K. ⁷	2135
Samuel S. ⁷	2377
Samuel H. ⁸	3103
Samuel J. ⁸	3875
Samuel M. ⁸	3282
Samuel N. ⁸	3290
Samuel O. ⁸	3257
Samuel S. ⁸	3246
Samuel S. ⁸	3481
Samuel S. ⁸	3854
Samuel S. ⁸	3907
Samuel ⁹	4927
Samuel R. ⁹	4938
Samuel S. ⁹	4973
Sanford	509

GLEASON.		GLEASON.	
Sanford ⁸	2543	Sarah N. ⁷	2029
Sarah, Mrs	2	Sarah Sophia ⁷	2489
Sarah (Curtis) Mrs.	706	Sarah ⁸	2733
Sarah ⁸	11	Sarah ⁸	2822
Sarah ⁴	81	Sarah ⁸	2840
Sarah ⁴	107	Sarah ⁸	2968
Sarah ⁶	188	Sarah A. ⁸	2768
Sarah ⁶	205	Sarah A. ⁸	2886
Sarah ⁶	222	Sarah A. ⁸	3869
Sarah ⁶	304	Sarah B. ⁸	2722
Sarah ⁶	340	Sarah E. ⁸	3645
Sarah ⁶	427	Sarah E. ⁸	3488
Sarah ⁶	432	Sarah I. ⁸	3751
Sarah ⁶	456	Sarah J. ⁸	2680
Sarah ⁶	471	Sarah J. ⁸	3115
Sarah ⁶	476	Sarah J. ⁸	3821
Sarah ⁶	479	Sarah K. ⁸	3117
Sarah ⁶	562	Sarah M. ⁸	3226
Sarah ⁶	565	Sarah M. ⁶	3273d
Sarah ⁶	624	Sarah M. ⁸	3327
Sarah ⁶	689	Sarah P. ⁸	3762
Sarah ⁶	696	Sarah R. ⁸	3832
Sarah ⁶	886	Sarah S. ⁸	2790
Sarah ⁶	1005	Sarah B. ⁹	4183
Sarah E. ⁶	1116	Sarahette ⁷	2258
Sarah ⁶	1234	Sarell ⁷	1409
Sarah ⁶	1241	Sarell, Jr. ⁸	2718
Sarah ⁷	1378	Sarell E. ⁹	4186
Sarah ⁷	1410	Scott ⁸	2827
Sarah ⁷	1474	Selena G. ⁹	4934
Sarah ⁷	1652	Sereph O. ⁸	3295
Sarah ⁷	1755	Seth ⁶	348
Sarah ⁷	1966	Seth ⁸	2760
Sarah ⁷	2050	Sewell ⁶	904
Sarah ⁷	2073b	Sewell ⁷	1932
Sarah ⁷	2174	Shepard H. ⁹	4897
Sarah ⁷	2239	Sherman ⁶	386
Sarah ⁷	2297	Sherman ⁶	1119
Sarah ⁷	2471	Sherman D. ⁹	5010
Sarah A. ⁷	2315	Sherman ¹⁰	5170
Sarah C. ⁷	1528	Sidney ⁷	1978
Sarah C. ⁷	2143	Sidney ⁷	1999
Sarah E. ⁷	1472	Sidney W. ⁸	3441
Sarah E. ⁷	1537	Sidney ⁹	4635
Sarah J. ⁷	2287	Sila ⁷	2317
Sarah K. ⁷	2005	Silas	509
Sarah L. ⁷	1402	Silas ⁶	306

GLEASON.

Silas A. ⁶	950
Silas ⁶	989
Silas ⁷	1327
Silas ⁷	1937
Silas O. ⁷	2125
Silas Perry ⁷	2014
Silas ⁸	2556
Silas C. ⁸	2519
Silas R. ⁹	4505
Silva ⁶	1093
Simeon ⁶	240
Simeon ⁶	1219
Simon ⁴	57
Simon ⁶	201
Solomon	311
Solomon ⁴	119
Solomon ⁶	319
Solomon ⁶	339
Solomon ⁵	371
Solomon ⁶	884
Solomon ⁶	988
Solomon ⁶	1031
Solomon ⁷	2126
Solomon ⁷	2228
Solomon H. ⁸	3946
Solon	678
Sophia ⁶	516
Sophia ⁶	621
Sophia ⁷	1992
Sophia ⁸	3067b
Sophia J. ⁸	3436
Sophia M. ⁸	3395
Sophronia ⁷	1416
Squire ⁷	1920c
Squire ⁷	1920g
Starr C. ¹⁰	5374
Stella ⁷	2182
Stella ⁸	3273
Stella V. ⁹	4163
Stephen	60
Stephen	217
Stephen ⁶	220
Stephen ⁶	626
Stephen ⁶	1211, 1214
Stephen ⁷	1399
Stephen ⁷	1939
Stephen ⁷	2385

GLEASON.

Stephen ⁷	2491
Stephen E. ⁷	1530
Stephen H. ⁷	2060
Stephen C. ⁸	3960c
Stillman A. ⁸	3030
Submit ⁴	112
Submit ⁶	328
Submit, Mrs.	399
Sukey ⁷	1928
Susan W.	1253
Susan P. ⁶	1036
Susan ⁷	1928
Susan ⁷	2022
Susan ⁷	2280
Susan A. ⁷	2129
Susan E. ⁷	2024
Susan L. ⁷	1971
Susan ⁸	2575
Susan ⁸	2803
Susan ⁸	3035
Susan ⁸	4004
Susan E. ⁸	2734
Susan S. ⁹	2567
Susan L. ⁹	4423
Susanna ⁸	21
Susanna ⁴	114
Susanna ⁴	165
Susanna ⁶	173
Susanna ⁶	293
Susanna ⁶	462
Susanna ⁶	484
Susanna ⁶	531
Susannah ⁶	695
Susannah ⁶	883
Susanna ⁶	945
Susanna ⁶	981
Susannah ⁶	1240
Susanna ⁷	1309
Susanna ⁷	1661
Susanna ⁷	1920d
Susanna ⁷	1920h
Susanna ⁷	2061
Susanna ⁸	3101
Susie G. ⁸	3454
Suza ⁵	300
Sybil	2500
Sybil ⁶	1203

GLEASON.		GLEASON.	
Sybil ⁷	1868	Thomas ⁷	2147
Sybil ⁹	4946	Thomas E. ⁷	2306
Sylvanus ⁷	1347	Thomas H. ⁷	1707
Sylvanus ⁸	2561	Thomas Mills ⁷	2295
Sylvester ⁷	2379	Thomas N. ⁷	1333
Sylvester H. ⁸	3418	Thomas, Jr. ⁸	2581
Teresa ⁹	4286	Thomas, Jr. ⁸	2583
Thaddeus ⁶	678	Thomas ⁸	2653
Thaddeus R. ⁷	1956	Thomas J. ⁸	3649
Thankful, Mrs.	37	Thomas S. ⁸	3617
Thankful	53	Thos. V. ⁸	2719
Thankful, Mrs.	54	Thomas W. ⁸	3677
Thankful ⁸	26	Thomas I. ⁹	4351
Thankful ⁴	103	Timothy ⁶	1087
Thankful ⁴	143	Timothy ⁷	1322
Thankful ⁴	149	Tirzah ⁶	998
Thankful ⁶	241	Triphena ⁷	2384
Thankful ⁶	242	Truman A. ⁸	3725
Thatcher ⁷	2125c	Truman H. ⁷	2274
Theodore A. ⁸	3844	Truman W. ⁸	2810
Theo. A. ¹⁰	5381	Tryphena ⁶	747
Theodosia ⁸	3650	Turner H. ⁹	5038
Theron K. ⁸	3789	Tyler B. ⁸	3886
Thomas	504	Uriah ⁴	54
Thomas	533	Uriah ⁶	195
Thomas ¹	1	Uzziel, Capt.	509
Thomas ²	2	Uzziel ⁷	1329
Thomas ⁸	13	Uzziel ⁸	2558
Thomas ⁸	29	Velda A. ⁹	4810
Thomas ⁸	33	Verdie A. ¹⁰	5149
Thomas ⁴	49	Vernice ⁹	4278
Thhmas ⁴	115	Vernon ⁶	346
Thomas ⁴	123	Victoria K. ⁸	3120
Thomas ⁴	133	Vina ⁹	4308
Thomas ⁵	175	Viola C. ⁸	3943
Thomas ⁵	256	Vivalda ⁶	1107
Thomas ⁵	326	Waldo W. ¹⁰	5085
Thomas ⁵	393	Wallace	1138
Thomas ⁶	452	Wallace ⁷	2446
Thomas ⁶	534	Wallace ⁸	3642
Thomas F. ⁶	554	Wallace B. ⁸	3792
Thomas ⁶	742	Wallace A. ⁹	4490
Thomas ⁶	745	Wallis ⁶	1138
Thomas ⁶	1124	Walter A. ⁸	2663
Thomas ⁶	1129	Walter P. ⁸	3972
Thomas ⁷	1379	Walter ⁹	4156
Thomas ⁷	1460	Walter ⁹	4416

GLEASON.		GLEASON.	
Walter G. ⁹	4962	William ⁶	1243
Walter W. ⁹	4443	William S. ⁶	1247
Warren ⁷	1479	William ⁶	1263
Warren ⁸	2823	William ⁷	1728
Warren ⁸	2858	William ⁷	1751
Warren ⁸	3059	William ⁷	1925
Warren ⁸	3264	William ⁷	1987
Warren ⁸	3401	William ⁷	2237
Warren L. ⁸	2979	William ⁷	2290
Warren E. ⁹	4467	William ⁷	2311
Warren H. ⁹	4640	William ⁷	2447
Weltha A. ⁶	1035	William B. ⁷	1503
Welthea J. ⁷	1988	William E. ⁷	2068
Weltha A. ⁸	3396	William E. ⁷	2134
Wealthy ⁷	1977	William F. ⁷	1989
Wealthy Ann ⁷	1985	William F. ⁷	2071
Wealthy C. ⁷	1469	William H. ⁷	1349
Wealthy M. ⁷	1964	William H. ⁷	2020
Wealthy S. ⁷	2275	William J. ⁷	2165
Wesley W. ⁷	2319	William Nelson ⁷	1658
Wilbur F. ⁸	3910	William Wallace ⁷	1635
Willard ⁶	691	William S. ⁷	2139
Willard ⁷	2235	William ⁸	2560
Willard F. ⁶	3484	William ⁸	2576
Willard E. ⁷	4155	William ⁸	2989
Willard F. ⁹	4465	William ⁸	3039
William	53	William ⁸	3082
William S.	166	William ⁸	3092
William	715	William ⁸	3400
W. E.	715	William ⁸	3700
William L.	715	William A. ⁸	3667
William ²	8	William B. ⁸	3653
William ⁸	37	William B. ⁸	3864
William ⁴	144	William E. ⁸	3611
William ⁴	166	William E. ⁸	3884
William ⁶	268	William E. ⁸	3990
William ⁶	428	William F. ⁸	3107
William ⁶	464	William H. ⁸	2607
William, Jr., Dea. ⁶	467	William H. ⁸	2664
William ⁶	607	William H. ⁸	3023
William ⁶	784a	William H. ⁸	3273e
William ⁶	785	William H. ⁸	3273f
William Cook ⁶	877, 878	William H. ⁸	3623
William ⁶	992	William H. ⁸	3856
William ⁶	1006	William J. ⁸	2780
William ⁶	1136	William J. ⁸	2788
William ⁶	1147	William L. ⁸	3393

GLEASON.		GLOVER.	
William S. ⁸	2888	Elijah	148
William S. ⁸	3929	Isaac	3430
William Wallace ⁸	3893	William	148
William ⁹	4283	GODDARD.	
William ⁹	4311	—	935
William B. ⁹	4931	Albert	3931
William E. ⁹	4214	Augusta ⁷	2009i
William E. ⁹	4252	Betsey ⁷	2009
William E. ⁹	4260	Elvira ⁷	2009d
William G. ⁹	4835	Ephraim	935
William H. ⁹	4570	Jabez ⁷	2009c
William H. ⁹	5011	John ⁷	2009c
William J. ⁹	4270	Marcus M. ⁷	2009g
Willard N. ⁹	5059	Mary ⁷	2009b
William W. ⁹	4862	Silas E. ⁷	2009h
William F. ¹⁰	5379	William F. ⁷	2009a
William L. ¹⁰	5117	Zilpha ⁷	2009f
Willie G. ⁸	3279	GODDING.	
Willie H. ⁸	3622	Dorothy	162
Willie O. ⁹	4431	Henry	162
Willis ⁸	3662	Mary (Pease) Mrs.	162
Willis B. ⁸	3397	GODFRAY.	
Wilma ⁹	4900	Julie	715
Wilson E.	715	GOFF.	
Wilson ⁹	724	Albert	3485
Wilson ⁷	2125d	GOMPH.	
Wilson ⁸	3066f	John	4608
Windsor	696	GOODMAN.	
Windsor ⁶	677	Lewis	917
Windsor ⁷	1594	GOODNOUGH.	
Wilifred E. ⁹	5061	Anna	220
Winnie F. ¹⁰	5111	Sally	220
Winsor ⁸	2966	GOODNOW.	
Winsor ⁸	2972	Betsey ⁸	3151
Winsor F. ¹⁰	5179	Eunice (Tower)	1833
Winthrop ⁷	1525	Jane, Mrs.	4
Winthrop ¹⁰	5192	Jonathan	1833
Worthington H. ⁸	3835	Josephus W. ⁸	2149
W. Stanton ⁹	4035	Lorena ⁸	3152
Zaccheus	298	Luther	1833
Zaccheus ⁴	111	Martha	1837
Zaccheus ⁵	303	Mary ⁸	3148
Zachariah ⁷	2427	Olive ⁸	3150
Zermeria ⁸	2745	Samuel, Sr.	4
Zelotes ⁷	1663	Sarah J. ⁸	3153
GLOVER.		Thomas	4
Anzel, Col.	3006i		

GOODRICH.		GRAVES.	
Rhoda	386	Lydia	284
Thomas	389	Maria	3378
GORDON.		GRAY.	
Arthur G.	4682	Elsie	3368
Caroline (Smith)	4682	Margaret	3566
George B.	4682	GREEN.	
Gertrude	3793	Ann M.	3477
Hannah	1607c	Angeline (Frazier)	3561
GORE.		Blake	3503
Christopher, Gov.	1225	Ellen S.	3477
Goss.		Elon R.	3504
Joel	1592c	Jasper	3561
John	2008a	Louis	3054
Lucy	2008a	Nellie (Parmenter)	3504
Mary, Mrs.	2008a	Rodolphus	3504
Mary	166	Sadie A.	3561
GOULD.		GREENE.	
David	945	Alice M.	3066
Gideon	519	Rev. James	3066
Nathan	704	Richard W.	1152
GOULDING.		GREENLEAF.	
Elizabeth	851	Mary	2124
GRAHAM.		GREENLEY.	
Sarah A.	3897	Rozina	2877
GRAMMON.		GREENWOOD.	
Effie	4148	Asa	1293
GRANDIN.		Dorcas	1561
E. B.	3566	Helen A.	3479
J. L.	3566	GREGG.	
GRANGER.		Gen. D. McD.	2984
Elizabeth (Hall) Mrs.	1208	GREGORY.	
Eveline	3500	Caroline E.	2257
Miriam	1208	GRIFFIN.	
Phinehas	1208	_____ ^o	4086b
GRANT.		John S.	2627
Ambrose	1045	GRIFFITH.	
Anna (Kellogg) Mrs.	1079	Aner	593
Anna M.	4602	Caroline	4994
Campbell	176	GRIGGS.	
Clarissa	1079	_____	677
Daniel	1045	GROSSVENER.	
Hannah (Mason) Mrs.	1045	Harriet	3323
Justus	1079	GROSVENOR.	
Gen. U. S.	1530	Lucia	5919
GRAVES.		GROVER.	
Jonathan	284	Jemima	2838
Judith, Mrs.	284		

GROW.		HALLOWELL.	
Jennie W.	3273f	Benjamin	148
GUERNSEY		HAMILTON.	
Eleanor	1032	Artemus	2808
GULLIVER.		Cynthia	894
Jane	148	Susan M.	894
Mary (Kingsley) Mrs.	148	Nathaniel	219
Samuel	148	HAMMER.	
GUNN.		Jane	3566
Bersheba	2439	HAMMOND.	
Cynthia	1209	Nabby	1330
HADDOCK.		HANBURY.	
Anna (Frink)	2011b	Martha	1792
James	2011b	HANNA.	
Rebecca	2011b	Philip ⁷	1354
HAGER.		HANNUM.	
Alice	1538	Edson ⁸	3605
William	622	Henry B.	2127
HAGGARD.		Joseph L.	2133
Harriet	1061	Lora ⁸	3606
HALE.		Nellie ⁸	3604
Eva	4867	HANSEN.	
Isabelle F.	3920	Irene ⁹	4983
John	34	William	3912
Rachel	2880	HAPGOOD.	
HALEY.		Abigail (Welch)	1731
Maggie	3613	Amanda ⁷	2011c
Susie	3682	Charles	3419
HALL.		Christopher B. ⁷	2011
_____	3889	Elvira	934
Annie L.	3473	Ira	937
Ella ⁹	4328	Ira D. ⁷	2010
Elsa	2063	Ira D. ⁷	2011a
Esther M.	1615	Ira L. ⁷	2012
Harrison	594	Lewis I. ⁷	2011f
Horton	2806	Levi ⁷	2011
John	594	Levi ⁷	2011b
John V.	3501	Mary, Mrs.	937
John	1460	Mary (Witt)	937
Mary E.	2984	Mary Bruce	1714
Richard	3473	Mary W. ⁷	2011c
Theodosia	1460	Oliver	1731
Theron E., Col.	2984	Rebecca Nourse	1731
William	1234	Sylvia ⁷	2011g
HALLIDAY.		Thomas	937
Alice	4993	Thomas D. ⁷	2011d
HALLOCK.		HAPPNER.	
Thomas	2393	Jere	4130

LXX.

INDEX.

HAPPY.		HARRIS.	
Nancy	1785	Ida J. ^o	4299
HARBESON.		John	1282
Anna M.	3881	John	1527
HARDING.		Libbie ^s	3671
Susan	4226	Lucy Ann	3512
HARDWICK.		Lydia ^o	4300
Horace ⁷	1644	Mabel ^o	4343
HARDY.		Martha ^s	3672
Caroline M.	3877	Mary, Mrs.	124
Nathaniel	3877	Mary E. ^o	4298
HARE.		Myron	2240
Albert L.	3503	Myron ^s	3674
Albert P. ^o	4680	Patience ⁶	329
Alcide P. ^o	4681	Phinehas ⁶	334
Flora B. ^o	4682	Salathiel ⁶	333
Minnie R. ^o	4679	Sally	3001
Stephen A.	3503	Valentine	124
HARLEY.		Valentine ⁶	331
Sally	1139	William	118
HARLOW.		William	124
Sadie L.	4127	William	2795
HARMON.		William ⁶	330
Judge H. H.	2212	William ⁶	332
HARRING.		HARRISON.	
Seth	802	— Mrs.	383
HARRINGTON.		Corris	2175
Caleb	1216	Maria	383
Elizabeth	43	HARRY.	
John	167	Lois (Sperry)	3503
Mary	159	HART.	
Nathaniel	1001	Gertrude J. ^o	4581
Ruth S., Mrs.	1001	Julia	1131
Sally	1459	Linus	1131
Sarah	167	Norton A. ^o	4580
Sarah (Barnard) Mrs.	167	Richard M.	3322
Sarah	1001	Susannah	396
Sarah	3114	HARTER.	
HARRIS.		Louis J.	4968
—	836	HARTSOUGH.	
— ^o	4342	Elizabeth J., Mrs.	3503
Betty ⁶	336	HARTWELL.	
Calvin ⁶	335	Mary	1250
Charles ⁶	3673	HARWOOD.	
David ⁶	1010	Celia	2062
Edwin	2818	Lucy	211
Ezra ⁶	337	Nathaniel	211
Hiram	3001	Sarah	2823

HARVEY.		HAVEN.	
Solomon	1518	Betsey ⁷	1363
HASELTINE.		Beulah	191
Nathaniel	712	Comfort ⁷	1357
HASKELL.		Edgar F. ⁸	3135
Elizabeth	748	Elijah ⁷	1361
Joseph	649	Elisha ⁷	1359
HASKILL.		Elizabeth Mrs.	49
Leonard	2344	Francis W. ⁸	3135b
HASKINS.		Jesse	1777
Grace	393	Mary (Eames) Mrs.	651
HASTINGS.		Mary ⁷	1358
Abigail (Abbott)	1796	Micah	651
Ann M.	1746	Miriam, Mrs.	651
Anna L. ⁸	2959	Moses	177
Arthur ⁸	3140	Nathaniel	49
Arthur R. ⁸	3141	Patty ⁷	1362
Eliphalet	1796	Polly ⁷	1358
Eliphalet	1798	Ruth ⁶	519
Eliphalet ⁸	3137	Sally ⁷	1356
Elizabeth B. ⁸	2960	Sarah	3363
Emma E. ⁸	3139	Sarah (Bridges) Mrs.	177
Florence A. ⁹	4548	Sarah ⁶	518
Gardner P. ⁸	2961	Sarah E. ⁸	3135a
Gilbert O. ⁸	3143	Susanna	49
Jane E.	4074	Susannah ⁶	522
John C. ⁸	3136	Thomas B.	1812
Robert ⁸	3142	William	651
Susan ⁸	3138	Zeruah ⁶	521
Thomas	1796	HAWKS.	
William, Col.	1590	Agnes	4690
William H.	1590	Asahel C.	5352
HATCH.		Edith L.	4352
Polly	417	Emily O. (Tripp) Mrs.	2767
HATHAWAY.		Martha	2627d
_____	898	Mary (Wilder)	5352
Adelia A. F.	2724	William O.	2767
HAUGHTON.		HAWLEY.	
Harriet	1614	Benjamin	365
John	1614	Deborah	397
Thankful (Penny)	1614	Minerva S.	3149
HAVEN.		Rufus, Rev.	397
Anne ⁷	1560	Sarah	365
Azubah ⁷	1360	Wealthy	343
Azubah ⁶	520	HAY.	
Benjamin	177	John, Hon.	3336
Benjamin	518	HAYARD.	
Benjamin	1777	Willett E.	5389

HAYDEN.		HEMENWAY.	
Caleb	3496	Bathsheba (Stone) Mrs.	822
John W.	3496	Ebenezzer	822
Mary A. ⁹	4662	Edward S. ⁹	4085
Sarah	3496	Elbert	4069
HAYES.		Elizabeth ⁹	4084
Chloe, Mrs.	1053	John	800
Elbert	5004	Josiah, Sr.	2627
Emma	3982	Josiah, Jr.	2627
Ezekiel	2203	Levinah	822
Jessie ¹⁰	5412	Lizzie M. ⁹	4086
Josephine	3703	Lydia (Smith) Mrs.	659a
Rutherford	1053	Mary (Parkhurst)	2627
Rutherford B.	1053	Ruth	659a
Sophia (Burchard)	1053	HEMINGWAY.	
Sally	1053	Adelaide (Edmonds)	4765
Susan R.	2927	Alfred T.	4765
HAYNES.		Anson T.	4765
Benjamin F.	2934	Asa	1879
Elijah J.	1573	Daniel	99
Lydia	1572	Franklin W. ¹⁰	5350
HAYWARD.		Jane ¹⁰	5351
Alfreda ⁹	4841	HENRY.	
Edward	3679	Anna	3982
Emerson ⁹	4843	Hannah	1872
James M. ⁹	4842	Isabel C.	3611
HEALEY.		Johnson	1872
Margaret	4723	Sibyl (Wheeler) Mrs.	1872
HEALY.		HENSHAW.	
Betsey ⁷	1592f	Charles B. ⁸	3329
Esther ⁷	1592h	Eli Forbes	1959
Jesse	674	Caroline R. ⁸	3328
Philemon F. ⁷	1592g	David F. ⁸	3331
Simon ⁷	1592i	E. Lizzie M. ⁸	3332
HEARD.		Lillia M. ⁸	3333
Horace	1902	Josiah I. ⁸	3330
Isabella	1840	HERRICK.	
J. F.	865	Charles R.	5060
Samuel	1840	HERRING.	
HEATH.		Benjamin	802
Edgar H.	4423	George M.	2619
Emily	1730	Miriam, Mrs.	802
Francis M.	2713	Charles ⁷	1771
Lyman	1730	Elizabeth ⁷	1777
Maria	2845	George M. ⁷	1774
Nathaniel P.	2216	Harriet ⁷	1772
HEMENWAY.		John ⁷	1770
Abijah	659a	Mary ⁷	1773

HERRING.		HILLS.	
Seth C. ⁷	1775	John	2959
Sarah ⁷	1776	Sarah, Mrs.	1766
HERVEY.		HILLEGAS.	
Josephine	715	Sarah	2284
HESTER.		HINCKLEY.	
Maude W.	4167	Annie M.	3612
HEWES.		James W., Rev.	3612
William, Capt.	3115	Mary J., Mrs.	3612
HEWINS.		HINKLE.	
Chester E. ⁹	4493	John	4131
Eugene P.	3024	HIMES.	
Hazel E. ⁹	4492	Steven	943
HEWITSON.		HINDS.	
John H.	4183	Adah (Richardson)	1598
HEWITT.		Emily H.	1598
Annie J	3025	James	1598
HEUTON.		HINES.	
Elbridge G.	5391	Martha E.	2253
HEYRON.		HIPPLE.	
James A.	5333	_____	3652
HEYWOOD.		Earl ⁹	4825
Abigail, Mrs.	331	Floyd ⁹	4828
Charles	331	Lulu ⁹	4827
Joseph	468	Fearl ⁹	4826
Sarah	331	Roy ⁹	4824
HIBBERT.		HITCHCOK.	
Margaret	146	Azubah	296
HIGLEY.		David	2820
Ann	135	John	296
HIGGINS.		HOAR.	
Solomon	1920b	Jonathan, Capt.	859
Tamsin	868	HOBBS.	
HILDRETH.		Eliza J.	2618
Adaline W.	1843	HOCKETT.	
Luna	705	Sarah A.	3644
HILL.		HODGES.	
Amos	1415	_____ Dr.	365
Genevieve ¹⁰	5140	HODKINS.	
Hannah	256	Frederick S.	2965b
Harry B.	4291	HODSON.	
Hepsabeth	1863	Alexander	5063
Isabel (Eggleston)	1121	Eliza (Cleaves)	5063
John, Jr.	1121	Eva F.	5063
Lydia	817	HOLBROOK.	
Mary A., Mrs.	2796	Asa	1927
Solomon	37	Benjamin	1667
Wealthy	1121	Elizabeth	1927

HOLBROOK.		HOOKER.	
Henry W.	3906	Noadiah, Capt.	399
Hopestill Corbett (Perry)	1667	Thomas, Rev.	3877
Mary E.	4042	HOPSON.	
E. Corriena ⁹	4979	Benjamin	5006
J. J. ⁹	4980	Harold S. ¹⁰	5416
Melville C. ⁹	4978	Harry B. ¹⁰	5417
Floyd M. ¹⁰	5386	Lucy M. ¹⁰	5413
Jennette I. ¹⁰	5384	Maude V. ¹⁰	5415
Laura A. ¹⁰	5383	Sarah R. ¹⁰	5414
Richard W. ¹⁰	5385	HORN.	
HOLCOMB.		Ichabod	2658
Abbie F.	3129	HORTH.	
Alvaretta	3805	Daniel W.	3915
HOLDEN.		Daniel W. ⁹	4986
Elijah	1498	Edwin L. ⁹	4984
Eliza	749	Flora E. ⁹	4985
Fidelia	749	HORTON.	
Fidelia (Mirick)	749	_____	685
Harriet	2065	Maj. _____	2123
John	2065	HOSKINS.	
Joseph	749	Sarah	3877
Sally (Smith)	2065	HOSLEY.	
HOLLIS.		George	2815
Frances	4453	Elmer ⁹	4340
HOLMAN.		Fred G. ⁹	4339
John	4473	Burton L. ¹⁰	5158
Lucy (Whitcomb)	2008	Donald C. ¹⁰	5159
Amory	2008	Ivy G. ¹⁰	5156
Lucy	2008	Ruth M. ¹⁰	5157
Mary L.	2008	HOSMER.	
HOLMES.		James K., Rev.	3374
Anna	511	Edward S. ⁹	4597
Jonathan, Col.	216	Elliott N. ⁹	4598
N. H.	2887	Ernest C. ⁹	4599
HOLT.		Fred H. ⁹	4403
Elizabeth	1450	Josephine ⁹	4600
Nichols	1450	HOUGH.	
HOMER.		Clark	1428
Aaron ⁶	1258	Jane E.	3888
Augustus ⁶	1257	Serviah (Abel)	1428
Francis ⁶	1259	Susan S.	1428
Lucy ⁶	1256	HOUGHTON.	
Micah	1360	Becky, Mrs.	757
William, Jr. ⁶	1255	Helen	3527
William	471	HOVEY.	
		Cora E. ⁹	4364
		Daniel	13

HOVEY.

Edwin S. ^o	4365
Eleanor M.	4204
Gleason ^o	4372
Isaac	1934
James	2828
James K. ^o	4370
Jane (Weaver)	2828
Laura J. ^o	4368
Marion ^o	4371
Mary, Mrs.	13
Mercy	13
Nettie M. ^o	4366
Paul F. ^o	4367
Ruth ^o	4369
Samuel	2828

HOWARD.

Ariel	2307
Candace	1920g
Flora A.	2994
George	2250
Jennie	2946
Joseph	468
Nancy	2112
Seth, Capt.	211

How, HOWE, HOWES.

Abbie	2979
Abigail	308
Abner	765
Abraham	28
Abraham	109
Alice G. ¹⁰	5225
Archelaus	913
Charles J. ^o	4448
Charles S. ¹⁰	5226
Clifton K.	4772
Curtis P.	2536
Daniel	78
Dexter, Mrs.	912
Dorcas, Mrs.	2000
Dorothy ^o	925
Dorothy (Burnett)	304, 306
Eber ^o	924
Elizabeth (Johnson)	78
Elizabeth	78
Elizabeth	306
Elvin	2000

How, HOWE, HOWES.

Eunice	825
Everett ^o	926
Frank L. ^o	4444
Genie M. ^o	4446
George	2980
George H. ^o	4447
George L. ^o	4451
Gideon	825
Gilbert ^o	948
Gordon ^o	4355
Guy W. ^o	4450
Hannah (Ward)	28
Helen Z. ¹⁰	4638
Jabez	918
James G.	2826
James ^o	922
Jennie S.	4612
Joel ^o	928
John	308
John B. ^o	4449
Jonathan ^o	929
Joseph	1409
Josiah	932
Lucy H., Mrs.	913
Mabel L.	4772
Mabel ¹⁰	5185
Mary Ann	1409
Mary A. ^o	4445
Mehitable, Mrs.	1409
Nehemiah	1365
Persis	109
Persis	913
Phinehas	304
Phinehas	306
Rachel (Rice)	109
Samuel	17
Samuel	2000
Sarah ^o	923
Solomon ^o	927
Susanna (Fairbanks) Mrs.	308
Sylvanus	304
Thomas	2979
Thomas	2980
Walter C.	4641
Willard	3131
William	8

HOWLAND.		HUMPHREY.	
Abigail	557	Sarah ⁹	4472b
Abigail	1028	William ⁸	3006a
Anna	1031	HUNT.	
HOYLE.		Edward	715
Esther	1324	Elizabeth H.	3246
HOYSRODT.		Eva J.	4629
Grace	4035	Genevieve	715
J. W. Hon.	4035	George A.	3403
HOYT.		Gertrude R.	3653
Charles	3961	Margaret	715
Hannah M.	3961	George W. ⁹	4601
Nancy E.	3961	Walter E. ⁹	4602
HUBBARD.		Grant E. ¹⁰	5213
_____	2325	HUNTBR.	
Fannie	1030	_____	3519
James, Capt.	384	Elvira	2276
Lucy	384	J. L.	3566
HUBBELL.		L. L.	3566
Hannah M.	2438	Roy	4968
HUDSON.		HUNTINGTON.	
Mehitable	517	Carrie	3659
Nathan A.	4399	HURD.	
Samuel	1831	Lilla E.	3447
HUGGINS.		HURLBURT.	
Parsa	1206	Jane	419
HUGHES.		Samuel, Rev.	2775
Henry	3931a	HUTCHINSON.	
Anna ⁹	5014b	Thomas	148
Berenice ⁹	5014c	HYDE.	
Harry ⁹	5014a	Asa	3877
William ⁹	5014	John	3877
HUGUMIN.		Libbie L.	3859
Hiram L.	3364	Mary Clark	3877
HULBERT.		Rhoda	3877
Roswell	2275	Robert, Sir	3877
HULETT.		Samuel	3877
Minerva	3236	Serenio B.	3439
HUMMER.		William	3877
Jane	3566	IDE.	
HUMPHREY.		Alonzo ⁸	2570
Almon ⁸	3006d	Aronnah	623
Eliza, Mrs.	3006b	George	1331
Helen M. ⁹	4472c	Lovell ⁸	2571
John	1607c	Lucetta ⁸	2572
John ⁹	4472a	Timothy	1328
Royal ⁸	3006b	Timothy	1331
Sarah ⁸	3006c	William	686a

INGALLS.		JACQUITH.	
Alice E.	4347	Albert ⁷	2484
IRISH.		Amos S. ⁷	2482
Susan F.	2023	Ebenczer	1262
IRVIN.		George ⁷	2487
Martha	2255	Joseph	1262
JACKMAN.		Marshall ⁷	2483
Flora	1613	Mary E. ⁷	2486
William A.	3183	Mary ⁷	2488
JACKSON.		Sarah (Hathorn) Mrs.	1262
— Dr.	2125	Susan A. ⁷	2485
Alfred B. ⁸	3772	JEEFERDS.	
Anna G. ⁸	3779	J. F., Rev.	2671
Blanche E. ¹⁰	5393	Olive M.	2671
Caroline A. ⁸	3769	JEEFRIES.	
Charles ⁸	3916	Emily	4032
Cornelia	2237	JENKINS.	
David	2433	Almira	2457
Ella A. ⁹	4992	Elizabeth, Mrs.	2457
Ethel ¹⁰	5396	John W.	2457
Frances E. ⁸	3771	JENKS.	
Frank ⁹	4990	Otis	2557
Frederick J., Rev.	3321	Otis Arnold	2557
George H. ⁹	4987	JENNINGS.	
Gertrude ¹⁰	5397	—	895
Ireton L. ⁸	3920	Elgin L.	4472d
Jeremiah H. ⁸	3918	Uriah	813
Jesse P. ⁹	4939	JENNISON.	
John	655	Katherine	1286
John H. ⁸	3768	JESSUP.	
Joseph ⁸	3766	Almira	2431
Mary ⁸	3765	JEWELL.	
Mary E. ⁸	3915	Mary	3030
Mary E. ⁹	4988	John L.	3030
Mary B. ⁹	4991	JEWETT.	
Nellie A. ¹⁰	5392	Otis P.	1474
Ralph C. ¹⁰	5394	JEWITT.	
Sarah L. ⁸	3917	William A.	4646
Sarah D. ⁸	3767	JOHNSON.	
Stephen J.	2285	Abigail	452
William H. ⁸	3919	Arthur T.	4471
JACOBS.		Emmons W.	3151
Aaron M.	3074	Hannah	713
Eloise F. ⁹	4506	James R., Rev.	1663
Frederick H. ⁹	4508	Janie	3091
Herbert E. ⁹	4507	Rhoda	1128
Mehitable	678	Robert A. ¹⁰	5197
		Rose M.	4047

JOHNSON.		KEITH.	
Samantha	1209	Amanda	2686
Sarah	245	KELLER.	
Thankful	75	Emma E.	3870
JOLMORE.		KELLOGG.	
Sarah	5232	Benjamin	1204
JONES.		Elisha B.	1205
_____	119	Lydia	1204
_____ Mr.	2143	Joseph	1204
Achsah ⁶	1018	Joseph, Jr.	1204
Cornelius, Rev.	217	Phebe (Stark) Mrs.	1204
Eva H.	3618	Samuel, Jr.	1204
Harry	3146	Samuel	1204
Henry	1592e	Sarah (Gunn) Mrs.	1204
Hepzibah	258	KELLY.	
Isaac	340	Emily	2558
Isaac, Jr. ⁶	1017	J. K.	4251
John	367	KELSEY.	
Levi ⁶	1019	Cynthia	3925
Lucy ⁶	1020	KELSO.	
Lydia ⁶	1015	John	320
Nancy	1452	Margaret	320
Solomon G. ⁶	1016	Sarth (Crawford) Mrs.	320
Susanna P.	1219	KEMP.	
JORDAN.		Lawrence, Capt.	211
Manda H.	4738	Lillian	5003
JUDD.		KENDALL.	
Calvin	2283	Abigail ⁷	1844
Etna	2283	Albert L. ⁸	3170
JUMP.		Alice M. ⁶	3169
Chauncey ⁷	2336	Amasa	834
Daniel ⁷	2334c	Benjamin	75
Edward	1140	Betsey (Richards) Mrs.	834
Elizabeth ⁷	2334f	Charlotte A. ⁸	3168
James ⁷	2334b	Dana C. ⁷	1841
Loretta ⁷	2334e	David K. ⁷	1842
Lovina ⁷	2334d	Delia	1260
Pearly ⁷	2334a	Edw. F. ⁷	1840
Wallis ⁷	2335	Edw. F. ⁸	3166
JOSLIN.		Fanny (Senter)	1260
Fred R.	3420	Florence A. ⁸	3173
KEATCH.		Francis	1781
Clarence	2575	Frank A. ⁸	3167
KEENE.		Frederick M. ⁸	3171
_____	4822	George H. ⁷	1838
KEENEY.		Jennie M. ⁸	3165
Armena	2847	John M. ⁷	1843
Martin H.	2381	Maria E. ⁷	1839

KENDALL.		KEYES.	
Nathan	834	Tamar (Wheelock)	120
Timothy	1260	William P.	2008e
Wallace A. ⁸	3172	KIDDER.	
KENDRICK.		Mary	428
Abigail ⁷	2149e	KILBOURN.	
Allen A. ⁹	4788	John K.	3612
Ansel	2116	KILBOURNE.	
Ansel ⁷	2149b	Mary	2448f
Asa ⁷	2149g	KILBURN.	
Ernest M. ⁹	4790	Sally	1298
Fannie E. ⁸	3575	KIMBALL.	
Fanny E. ⁹	4786	Andrew	535
Grace S. ⁹	4787	Charles H. ⁸	3978
Harry N. ⁹	4781	Charlotte G. ⁹	3979
Jerome A. ⁸	3576	Hannah	644
John H. ⁹	4780	Frank A. ⁸	3980
Keziah ⁷	2149d	Henry T. ⁸	3976
Moses B. ⁸	3574	Maria D. ⁸	3977
Ruth H. ⁹	4789	John	1773
Sally, Mrs.	2116	Rebecca (Watson) Mrs.	535
Samuel	2116	Thomas H.	2463
Samuel ⁷	2149f	Timothy	535
Sarah ⁷	2149c	KING.	
Sophia ⁷	2149a	Andrew	936
William	3610	Anna	3885
KENNEDY.		Elizabeth (Town)	202
Carrie E.	4085	John	202
KENNICOTT.		John	4150
Jonathan A., Dr.	3675	Lewis S.	4625
Mabel B.	3675	Mary E.	3371
Marie A. (Fiske)	3675	Orie, Capt.	1711
KENNY.		Sam	19
Daniel	60	Sarah	202
Eunice	60	Susanna	1204
KENT.		KINGMAN.	
Hannah	436	Ambrose	2454
KENYON.		Esther (Edson)	2454
Chloe (Evers)	1464	Nancy A.	2454
Martha	1464	KINGSLEY.	
Thurston G.	1464	Henry	2448a
KEY.		Samuel	148
Elizabeth	1789	KINNE.	
KEYES.		Ira	3780
Benjamin F.	1676	KIRK.	
Ebenezer	120	Barbara J.	4631
Hepzibah	120	KIRKWOOD.	
Martha (or Patty)	255	Samuel M., Dr.	3408

KIRKWOOD.		LAMB.	
William G ^o	4607	Abigail	1304
KISER.		Elijah	3426
Hattie ^o	4143	Elizabeth (Brown)	221
James W.	2685	Levi	221
Orah ^o	4142	Lydia	221
KIZER.		John	522
Susannah	2837	Susan	2119
KNAPP.		Susannah	1361
Mary A.	2832	LAMBERT.	
George W.	1536	Ellen	715
Mary	1196	LANCASTER.	
KNEPPER.		George	4131
Charles O.	3570	LANE.	
Edmund E. ^o	4776	Clarissa	1936
Florence W. ^o	4777	LANGDON.	
Jonathan	3570	John	888
Mabel G. ^o	4775	Lionel	2700
Margaret (Meese)	3570	W. L.	2698
KNIGHT.		LARNED.	
Alfred	1531	Isaac	2
Boughton	1612	Moses	17
George ^o	3011	LARRABEE.	
Irene Dexter	4568a	—	823
Susan	344	LATHROP.	
KNIGHTS.		George	2975
Rufus	1995	LAURENCE.	
KNOWLTON.		Arthur H.	4538
Sally	1310	Edith W. ¹⁰	5204
KNOX.		Edward W. ¹⁰	5205
Edna A. ¹⁰	5121	Ella M. ¹⁰	5202
Lewis D.	4231	Harold F. ¹⁰	5206
KOOGLE.		William A. ¹⁰	5203
Sarah	3477	LAWRENCE.	
KREIDER.		Dorcas	1585
H. V.	4138	Grace	5256
KUHN.		Roderick	1146
Katherine	1748	LEACH.	
KUSSWAUL.		Carlin	2884
Henry A.	4492	LEARNED.	
LACEY.		Abigail	17
Anson S.	2234	Charles A.	4556
LACY.		Isaac	17
Henry ^o	3658	Sarah Bigelow, Mrs.	17
LAFRENIERE.		LEAVITT.	
Edmund J.	3026	James	4778
LAMB.		Justina	4778
— Capt.	218	Roger H.	3569

LEAVITT.		LESURE.	
William H.	3569	Nora ¹⁰	5335
Cora K. ⁹	4773	Rena A. ¹⁰	5334
Emma M. ⁹	4774	LEVELL.	
Henry H. ⁹	4772	Imogene	4526
Alice M. ¹⁰	5360	Charles	4526
Helen H. ¹⁰	5359	LEWIS.	
Louise H. ¹⁰	5358	A. S.	2963
LE DOIT.		Charles H.	2480
Lydia	1751	Elizabeth (Root)	3825
LEE.		Henry	3825
Annie	3071	Martha A.	3825
Dwight M., M.D.	2735	Mary	1799
Jane	3877	Mary P.	2726
Charles D. ⁹	4201	Newton	3554
Walter C. ⁹	4203	Delicia A. F. ⁸	3993
Zada B. ⁹	4202	Emma L. ⁸	3995
LEGG.		Harriet A. ⁸	3994
_____	2138	Martha M. ⁸	3992
LEIBOLD.		Rhoda J. ⁸	3996
Caroline C.	3023	LIBBY.	
Caroline C., Mrs.	3023	Andrew D.	4094
George J.	3023	LIMEBECK.	
LELAND.		Delilah	2775
Caleb	642	LIMONTON.	
Deborah	14	Deborah	1768
Deborah Mrs.	14	LINCOLN.	
Ebenezer	14	Elkanah	722
Sophronia	1587	Emily	1986
LENDRUM.		Kate	722
Thomas	2216	Mary	500
LEONARD.		Samuel	1127
_____ Col.	211	Susanna, Mrs.	722
Alma	4965	LINDSLEY.	
Byron	2883	Amanda M.	2300
Rufus	4483	LIPPITT.	
Sarah E. (Graves)	4483	Martha	1037
Willie G.	4483	LITCHFIELD.	
Eva L. ¹⁰	5201	Lewis	4241
Wallace C. ¹⁰	5200	LITTLE.	
LESHER.		Annie	2712
Martha	3517	Lizzie	3068b
LESTER.		Omar	3068b
Kittie A.	3176	Rebecca	1084
LESURE.		LITTLEFIELD.	
Cornelia (Sumner)	4753	Adams	809
Hiram	4753	Asa	809
Homer A.	4753	Abigail A. ⁷	1780

LITTLEFIELD.		LOVEJOY.	
Mary E. ⁷	1781	Henry W. ⁹	4993
Mary (Adams)	809	Levi J. ⁹	4996
LIVERMORE.		James W. ⁹	4995
Abigail (Stone) Mrs.	78	John J.	3922
Eliza C. ⁶	1268	Cecil ¹⁰	5400
Elizabeth ⁶	1267	Clyde ¹⁰	5399
Ezra, Dea.	1916	Everett ¹⁰	5398
George ⁶	1269	Gerald ¹⁰	5401
Hannah, Mrs.	25	LOVERIDGE.	
Isaac ⁶	1264	Ida L.	2831
John	25	LOUDEN.	
John	78	Laura	606
John ⁶	1271	LOW.	
Lydia	1916	Mary	4239
Martha	25	LUCE.	
Martha (White)	480	Ann	1749
Marshall ⁶	1265	Aurin	4671
Nathaniel, Sr.	480	Deborah (Fay)	4671
Nathaniel, Jr.	480	Martha R	4671
Nathaniel C. ⁶	1270	Thaddeus	1749
Sally G. ⁶	1266	LYMAN.	
LOCK.		——— Dr.	1050
Phoebe	197	MABIE.	
LONG.		John E.	5390
Henry	3370	MACINTIRE.	
Washington	2713	Asa ⁶	208
LOOMIS..		Daniel	59
Epaphras, Capt.	364	Daniel ⁶	208a
Jemima	364	Elizabeth ⁶	208b
Jerusha	364	Phoebe ⁶	207
John	2294	MACMASTER.	
Lucilla A.	2012b	Ophelia	1705
Mary (Hills)	364	MACOMBER.	
Moses	363	Martha	1896
Sarah (Robert)	363	MAGRUDER.	
Sarah (Johnson)	2012b	Alsina B.	2251
William	2012b	MAGUIRE.	
LOOP.		Belle H. ¹⁰	5390
Mabel	4339	Bertha M. ¹⁰	5391
LOVE.		James H.	4985
George	2868	Sarah E. ¹⁰	5389
LOVELL.		MAKEFASON.	
Jonathan	487	Ambrose	8
Keziah	487	MAKEPEACE.	
Mary, Mrs.	487	Caroline P.	1982
LOVEJOY.		MALLEY.	
Edwin G. ⁹	4994	Thomas	3426

MANN.		MATES.	
Elizabeth Hale	1907	R. R.	2767
George	3541	MATHER.	
Hannah (Abbott)	3541	Samuel	3337
Martha M.	3799	MATHERSON.	
Mary Jane	3541	Adeline	3235
Melvin	4702	MATTHEWS.	
MANSON.		Crowell	2985
Franklin	2626	Mary L.	2985
MANSFIELD.		MATHEWSON.	
William	3877	Alonzo A.	3469
William ⁸	2942	Asa ⁸	3243
MARPLE.		Charles C. ⁹	4623
Christine	5058	Edward A. ⁹	4622
MARSH.		Henry G. ⁹	4624
Benjamin	1315	Mattie L. ⁹	4625
Carrie R.	4444	Myrtie R. ⁹	4626
Charles	4444	MATTHEWSON.	
Ella	4279	William	1894
Hannah	434	MATTISON.	
Horace ⁸	2534	Albert	3256
John	1315	MAXWELL.	
John ⁸	2535	Sarah J.	2779
Laura ⁸	2545	MAYHEW.	
Royal ⁸	2546	Abigail ⁶	834
Samuel	1325	Alice C. ⁸	3178
William	2572	Charles E. ⁸	3174
MARSHA.		Emery M. ⁷	1848
Jenetta	2891	Emery C. ⁸	3179
MARSHALL.		Frederick B. ⁸	3175
Abigail	1194	George F. ⁷	1845
MARTIN.		Hannah (Rugg) Mrs.	278
Ansel	2840	Harry O. ⁸	3177
Cyrus	1759	Herbert E. ⁸	3176
Electa	1491	John, Sr.	278
Frances	1758	John, Jr.	278
Frances	3546	John ⁸	831
Jason W.	2826	John S. ⁷	1847
Mary	4448	Lucy J. ⁷	1849
Myra A.	1462	Martin ⁶	835
William H. Col.	1462	Mary E. ⁷	1846
MASON.		Nabby ⁶	834
Ada	2755	Polly ⁶	833
Andrew	2562	Walter ⁶	832
F. B.	2807	MAYNARD.	
John	1425	Abbie S. G. ⁸	3182
Sampson	508	Achsah	1370
Sarah	2563	Ann S. ⁸	3180

MAYNARD.		McCOMB.	
Benjamin ^o	847	Elizabeth	2941
Cornelia ^o	3183	McCOUCHY.	
Daniel ^r	1863	Adams	4674
Elizabeth	635	Mary C.	4674
Hannah ^o	3194	Mary J. (Reese)	4674
Harriet F. ^o	3184	McCRAV.	
Henry J. ^o	3185	Bernice H. ¹⁰	5269
Hezekiah ^r	1862, 1864	Burton H. ¹⁰	5268
Isabella F. ^o	3186	Christine L. ¹⁰	5271
Isabella R. ^o	3195	McCRAV.	
Jacob	219	John	4679
John ^o	844	John H.	4679
Jonathan ^o	281	John S. ¹⁰	5270
Jonathan, Jr.	80	McCREA.	
Jonathan, Sr.	80	Clara A.	2889
Lawson D. ^r	1850	McCURDY.	
Louisa ^r	1866	Jennie	4329
Lydia ^r	1859	MCDERMOND.	
Martha ^o	845	Gertrude	4993
Mary	2859	McGREGOR.	
Mary ^o	846	C. Malcolm ^o	4354
Mary ^r	1851	Malcolm	2825
Mehitable (Needom)	80	McGUIRE.	
Mehitable	631	Sarah M.	2776
Moses, Capt.	284	McINTIRE.	
Moses, Sr.	853	Betsey (Spaulding)	2655
Moses, Jr.	853	Caroline V.	2655
Moses ^r	1858	Washington	2655
Polly ^r	1861	McINTYRE.	
Rebecca ^r	1860	Annie W.	3420
Rebecca ^o	3196	Clarence ^o	4102
Samuel ^r	1867	Isabelle ^o	4103
Tabitha, Mrs.	853	Orin M.	2660
Tabitha ^r	1865	McKNIGHT.	
Thomas ^o	849	Jane	3566
William ^o	280	Mary L.	2350
William ^o	848	McKoy.	
William ^o	3181	Charles W.	952
McANALLY.		McLAREN.	
Kate	4756	—	1733
Henry M.	4756	William	1732
Rebecca J. (Lane)	4756	McMULLEN.	
McCLINTOCK.		Alfred ¹⁰	5147
Leonard S.	5061	Charles E.	4314
McCLURE.		Jessie ¹⁰	5146
Lizzie	4071	MEAD, MEADE.	
		Ada B.	2827

MEAD, MEADE.		MERRIAM.	
Calvin B.	1629	Ruth ⁶	493
Elizabeth	4230	Sophia G. ⁷	1697
John	2827	Susanna (Gleason)	594
William	2390	Susanna ⁶	492
MEIER.		Thomas ⁷	1694
Nancy	2259	William ⁶	199
MEREDINK.		William ⁷	1695
Christine	3867	Zeruiah ⁷	1323
MERINE.		MERRILL.	
Catherine Sutcliff	5240	Blanche A. ¹⁰	5199
Jennie	5240	Maud E. ¹⁰	5198
Lewis	5240	Prudence	591
MERRIAM.		Thomas S.	4482
Abel ⁷	1699	MESSINGER.	
Asa ⁶	500	Stephen	2109
Ebenezer	56	METCALF.	
Ebenezer	508	George P. ⁸	2951
Ebenezer ⁶	197	Jane	948
Elizabeth (Locke)	508	Luther	1586
Ephraim	508	Rachel	801
Esther ⁶	200	MEYERS.	
Eunice (Lovell)	505	Antho	3645
Eunice	505	Mary ⁹	4819
Ezra ⁷	1696	Orric ⁹	4818
James	505	MENTOR.	
James ⁶	497	Maude L.	3611
Jessie G. ⁷	1698	MILES.	
John	56	Amos D.	3877
John	173	Mary H.	3877
John ⁶	494	Mary Howard	3877
Jonas ⁷	1701	Nathan, Capt.	793
Jonathan	747	MILLARD.	
Jonathan ⁷	1700	W. H.	4265
Joshua	49	MILLER.	
Joshua	173	Abigail	1204
Joshua	504	Aaron ⁶	353
Joshua ⁶	491	Rev. D. E.	3287
Lydia	504	Elijah S. ⁹	4727
Lydia ⁶	496	Esther	904
Martha ⁶	499	George E. ⁹	4725
Mary (Wheeler) Mrs.	56	Isaac	29
Mary (Wheeler) Mrs.	173	Isaac	122
Mary	505	Isaac ⁶	355
Mary ⁶	198	Isabel ⁶	352
Mary ⁶	498	Joel ⁶	357
Mercy ⁶	495	Joseph W.	3536
Ruth	506	Lamartine	3056

MILLER.		MOORE.	
Moscs ^b	354a	— (Austin)	4672
Nabby (Abigail) ^d	356	Angelina R. ¹⁰	5073
Nellie V. ^o	4947	Delia M.	3128
Phinchas G. ^b	351	Dora A. ¹⁰	5072
Priscilla	29	Ezra S.	2007e
Priscilla (Ball)	29	George	1964
Priscilla ^b	354	Hannah	19
Rexon	1790	Increase	311
Samuel	2844	James	4672
Summerfield E. ^o	4948	Joseph	19
Wentz C.	3883	Keziah P.	3083
W. Curtis ^o	4949	Lucinda E.	4672
Willard H. ^o	4726	Lucretia	311
MILLIS.		Lydia (Maynard)	19
Catherine	1458	Lydia, Mrs.	311
MILNOR.		William	4014
Elizabeth P.	2284	MOREY.	
MINER.		Florence	4462e
Oliver	2731	MORGAN.	
MIRICK.		Angeline	936
Cynthia ^b	772	Carrie	3130
Deborah ^b	768	Eunice	344
Elizabeth ^b	766	Lucy A.	3136
Ephraim	260	Sarah O.	3800
Ephraim ^b	769	MORLEY.	
Harriet ^b	774	Albert	1592h
Jerusha ^o	765	Charles H. ^o	2965h
Joseph ^o	767	Edw. H. ^o	2965i
Keziah ^o	771	George W. ^o	2965f
Maria ^b	775	Jesse H. ^o	2965e
Prudence ^o	770	John R. ^o	2965g
Sally ^b	773	MORRIS.	
MITCHELL.		Anne	4462b
— Mrs.	792	MORRISON.	
F. W.	1793	Eben	4438
John I., Judge	2255	Nellie F.	4438
William	1788	Sarah E. (Bickford)	4438
MIXER.		MORSE.	
David	172	Aaron ⁷	1764
MOELLISH.		Abigail ⁴	95
Helene	2952	Abigail ⁴	97
MOLLER.		Abigail ⁶	810
Charlotte	2627g	Almira D.	3118
MONK.		Amos ⁸	2511
Hattie	4216	Ann Maria	2069
MONROE.		Anna ⁶	807
Caroline F.	2668	Anna ⁷	1762

MORSE.		MORSE.	
Annis ^a	2510	Polly ^a	2506
Asenath	820	Ruth	1951
Betsy ^o	811	Sally ^a	2507
Catherine ^a	2502	Silas ^a	2503
Charles	3960b	Susan	821
Charles	1562	Susan R.	1920e
Daniel	23	Thaddeus	1887
Dolly ^a	806	MORTON.	
Dolly	818	Abigail (Allen)	3557
Elizabeth R.	1967	Anna M. ^o	4748
Fanny R.	1840	Arthur T. ^o	4752
George ^a	1291	George A. ^o	4750
Hannah	2464	George B. ^o	4749
Harriet	1887	Judson R. ^o	4751
Hester (Pierce) Mrs.	11	Mabel S. ¹⁰	5333
Isaac ^a	2508	Ransom E.	3557
James	273	Russel B.	3557
James ⁴	45	MORWAY.	
James ^o	812	Delia V.	4882
Jason	1920f	MOSH.	
Jemima ⁴	94	Millicent (Davenport)	1315
Jeremiah	2	MOTHERSBAUGH.	
Jeremiah	11	Pessie	3705
John ⁴	44	MOTT.	
John ^a	2504	Ardis ¹⁰	5155
Jonas	794	DeArchie	4333
Jonathan	798	DeArchie ¹⁰	5154
Jonathan ^o	273	Frank G. ¹⁰	5153
Joseph	11	MOULTHORP.	
Joseph	794	Laura	1890
Joseph, Jr.	1291	MOULTON.	
Joseph ^o	2505	Lafayette	4955
Josiah	1840	Tryphena	1574
Josiah ^o	908	MOUND.	
Josiah ^o	805	Laura E. ^o	4854
Lemuel ^a	2501	Lena M ^o	4852
Lydia (Fisher)	23	Lulu Belle ^o	4853
Lydia ⁷	1763	William C.	3713
Mary (Clayes)	273	MOWREY.	
Mary ^o	809	Nancy	2848
Mehitable (Nurse)	794	MOXLEY.	
Micajah ⁷	1765	Harriet	1933
Nabby ^o	810	Isaac	1933
Nancy ^a	2509	MUCHMORE.	
Noah	23	Mary	2585
Noah ⁴	96	MULLEN.	
Polly ^o	809	Mary, Mrs.	13

MULLEN.		NEWTON.	
Mary	13	Edward ⁷	1287
Priscilla	2671	Eliza ⁸	3158
Simon	13	Elmira ⁸	3160
MURDOCK.		Eunice C. ⁹	4385
John G.	4124	Evans K. ⁹	4784
MURGATROID.		Eveline ⁸	3157
Mary	3660	Ezra B.	2513
MUNSELL.		Fanny L. ⁹	4785
Alice	417	George	3575
MUNYAN.		George B. ⁸	3164
_____	4030	George C.	3575
MYRICK.		Henry ⁸	3159
Helen F.	2774	Jane, Mrs.	829
NASH.		John ⁸	3156
Jemima (Bailey)	2101	John, Sr.	2907
Lewis	2101	John, Jr.	2907
Maria H.	2101	Jonas	829
NEGUS.		Lydia ⁷	1831
John	783	Mary A. Mrs.	3575
NELSON.		Mary A. ⁸	3155
Charles F.	4250	Miranda C. ⁸	3154
Katie	1667	Naomi ⁷	1284
Laura	2260	Otis ⁸	3161
Roy F. ¹⁰	5123	Patience, Mrs.	254
NEWBERRY.		Peter ⁷	1834
Phoebe	202	Phinehas ⁷	1832
NEWELL.		Polly (Stone)	2907
Elisha ⁴	92	Polly ⁷	1833
Jacob, Sr.	22	Sarah J. ⁸	3162
Jacob, Jr.	22	Uriah, Sr.	254
Jacob ⁴	90	Uriah, Jr.	254
Jason ⁴	93	NICHOLS.	
Joseph ⁴	91	Amelia ⁷	1682
John W.	2346	Amos, Jr.	2489
Martha Gibson, Mrs.	22	Belinda A.	1809
Thankful ⁴	89	Betsey ⁷	1681
NEWMAKER.		Bertha ⁹	4735
John	5373	Charles ⁹	4736
NEWTON.		Eliza	2459
_____ ⁹	4782	Eunice ⁷	1680
_____ ⁹	4783	Elmore ⁸	4000
Aldred	1826	Frances (Noyes)	4462
Alonzo ⁹	4386	Florence	4462
Amos, Jr.	829	George	4462
Asa ⁷	1286	George P.	3540
Betty ⁷	1285	Harriet M. (Street)	2132
Edward	486	Horace ⁷	1684

NICHOLS.		NORTHURP.	
James	1810	Lydia	593
Jerusha ⁷	1518	Maryette	3905
John, Capt.	216	NORTON.	
John ⁷	1679	Denslow ⁹	4424
Joseph	660	Jerusha	438
Lois ⁷	1676	NOYES.	
Louisa ⁹	4734	Jerusha	102
Luther	2459	John	102
Mary P.	2132	Susanna, Mrs.	102
Maria ⁷	1683	NUTTING.	
Miriam ⁷	1678	Judge ———	3446
Olive ⁹	4737	Martha	644
Penelope	819	Mary	648
Rachel ⁷	510	Mary	1261
Rebecca (Saunders)	2459	NYE.	
Samuel	1621	David H.	3464
Seneca ⁷	1516	OAKES.	
Simon	609	Adaline	3559
Sylvester ⁷	1515	Addie A.	5022
Thaddeus	738	Almira	916
Thaddeus ⁷	1677	Asa	3559
Theresa ⁷	1682	James	916
Theodore	2132	Ruby (Bangs)	3559
William H. ⁷	1517	Sarah	916
William ⁷	1675	Sylvia, Mrs.	915
William ⁸	3999	OBER.	
NIXON.		Eunice	1909
——— Col.	279	Ezra	1909
Christopher	237	Polly F.	1909
Christopher	264	O'CONNELL.	
John, Gen.	264	Christina	4472
John, Col.	264	OGDEN.	
Mary	237	Sarah	2765
Mary (Seaver)	237, 264	OLIVER.	
Polly	279	Allen	1787
NOBLE.		David	1852
Hettie E.	4165	Everts	1784
Stephen	383	Hannah (Mason)	1872
NORCROSS.		Leander	1786
George	3415	Mary W.	1872
NORTH.		OLMSTEAD.	
Anna	1127	Alice	2816
Anna Jane	1516	Elizabeth	2227
Asa, Deacon	1126	OMBURG.	
Isabel	1126	Marilda J.	3923
Isaiah, Deacon	1127	ONDERKIRK.	
		Morgan	4430

XC.

INDEX.

ONDERKIRK.		PARKER.	
Max ¹⁰	5180	Charles W.	4686
O'NEIL.		Eliza A.	4070
Eugene	3874	Emily (Hastings)	4586
Eugene Clifford ⁹	4923	Ernest B. ¹⁰	5274
James H. ⁹	4922	Florence E. ¹⁰	5275
John	2420	Hannah	129
John W. ⁹	4921	James B.	4886
Joseph G. ⁸	3872	Melvin J. ¹⁰	5276
Mary A. ⁸	3873	Nahum	2448c
ORCUTT.		Simeon	902
Frances H.	3325	Susan	2568
Hiram	1933	PARKHURST.	
OSBORN.		Elizabeth	184
Ann A.	3794	John, Dr.	1596
OSGOOD.		PARKS.	
Moses E.	1528	Caroline, Mrs.	2765
ONTHANK.		PARMELY.	
Mitty	1832	James	4663
OWEN.		Susannah	4663
Clarence ⁸	3778	PARMENTER.	
Eliza ⁸	3775	Comfort	804
Elizabeth ⁸	3774	PARSONS.	
Lillian ⁸	3779	Caleb ⁷	2340
Louisa ⁸	3777	Charles F.	4404
Mary ⁸	3773	Elam	1156
Maria ⁸	3776	Horace ⁷	2339
Robert C.	2292	Huldah ⁷	2337
PADDLEFORD.		John J.	2544
Loren S.	3089	Maria ⁷	2338
PAGE.		PARTRIDGE.	
Susanna	1	Jesse	1859
PAINE.		Lewis	1860
Damarius (Hill)	1064	Lewis ⁸	3198
Jane	792	Lucy ⁸	3197
John	1064	PASCHAL.	
Nettie	2942	Rilla	1783
Polly	866	PATTERSON.	
PAYNE.		Fanny	954
Charles W.	2609	Herbert J.	3068d
Phoebe	2765	PATTON.	
PALMER.		Lucy Jane	2117
John	669	Otho	5031
PARK.		PEABODY.	
Ida A.	4678	——— Dr.	3281
Jerusha	447	PEASE.	
Joseph W.	4678	———	358
Persis B. (Cowles)	4678	Azubah	366

PEASE.		PERRY.	
Caroline S.	2277	Abner, Col.	270
Ezekiel	132	Anna (Corbett)	1667
Hannah	131	Arvilla	2938
Hannah	132	David	2614
Hannah(Chandler)Mrs.	132	Ellen	2614
Jemima (Booth) Mrs.	409	John	163
John	409	Josiah	1667
Peletiah	409	Martha (Tenney)	2458
W. W.	5081	Mercy	163
PEATT.		Minnie	3706
Benjamin S.	2010b	Nancy J.	2458
Caroline A.	2010b	Obadiah	2458
Dolly (Hewes)	2010b	Oliver H., Com.	1061
PECK.		Sarah (Price)	163
Calvin D.	2017	PETERS.	
PEERMOST.		Annette	2973
Clyde A. L.	4168	Barnabas C.	2973
Louise ¹⁰	5105	Harriet	1513
Marie ¹⁰	5106	John H.	3029
PEET.		Lucy W.	3029
Henry	3913	Rebecca W.	2973
PENDLETON.		PHELPS.	
Clarissa L. ⁸	3803	—————	2206
Clarissa L. ⁸	3803	Anna	301
Elizabeth M. ⁸	3802	Ebenezer	301
Emily R. ⁸	3804	Louisa	2406
Henry G., Rev.	2345	Lucy A.	3848
Mary A. ⁸	3801	Thankful (Ward)	301
PEPPER.		PHILBRICK.	
Abigail	276	Alice L. ⁸	3448
Benjamin	75	Joshua	2014a
Benjamin	280	PHILO.	
Benjamin ⁴	74	—————	119
Jacob	16	PHILLIPS.	
Mary ⁴	72, 73	Anna	652
Mary	280	Harriet	2522
PERKINS.		J. Sherman	4054
Blanche G. ⁹	5053	PHIPPS.	
Charles	2157	—————	827
Charlotte A.	2992	Anne E. ⁷	1590
Jane	2875	Charles ⁷	1587
Lucinda (Parker)	2455	Elmira S. ⁸	2954
Sarah S.	2874	Eugene L. ⁸	2952
Velina	2455	Gardner ⁷	1589
Walter H.	3965	George ⁷	1585
Warren	2455	Hannah(Coolidge)	668
		Harriet N. ⁷	1591

PHIPPS.		PILLSBURY.	
Helen M. ⁸	2957	Avilla (Smith)	3282
Henry G. ⁸	2956	Enoch H., Dr.	3282
John	668	Sarah L.	3282
Joseph ⁷	1588	PINNEY.	
Mary R. ⁷	1592	Augustus	3310
Mary B. ⁸	2958	PIPER.	
Rufus G. ⁸	2953	Aaron G. ⁸	3122
Sally B. ⁷	1586	Cyrus, Jr.	3210
Samuel	4	David N.	1750
Samuel	8	David N. ⁸	3122d
Sylvanus	668	Martha F. ⁸	3122c
Sylvanus ⁸	2955	Mary E. ⁸	3122b
William, Rev.	53	Sally (Norris)	1750
PIERCE.		Samuel	1750
Abby J.	1036	Sarah J. ⁸	3122a
Bertha G. ¹⁰	5188	PITMAN.	
Daniel	1616	Mark	465
Darwin ⁸	3020	PLACE.	
Edward J.	4106	Charles O. ⁹	4525
Harriet A.	3478	Charles T.	3108
Helen	2770	Corneptin	1506
Horace ⁸	3021	Emma G. ⁹	4526
Isaac ⁶	463	Josephine ⁹	2527
Joseph	165	William G. ⁹	2527
Lewis E. ¹⁰	5087	PLEASANTON.	
Mercy	682	—— Gen.	2984
Silas	3067c	PLOVER.	
PIERCY.		Helen A.	2301
George G.	4472b	PLYMPTON.	
PIKE.		Thomas	301
Aaron ⁷	1305	POLLARD.	
Asa	490	Joel	2499
Charlotte (Sargent)	1713	Thomas	2007d
Eunice	974	POLLOCK.	
John	1713	Sarah J.	3875
Martha J.	1713	POMEROY.	
Mary ⁷	1307	Carlos P. ⁸	2707
Michael ⁷	1304	Clarissa ⁸	2709
Naomi	48	Eliza A. ⁸	2708
Naomi ⁶	489	Francis Cole ⁸	2706
Rachel ⁶	490	Henry ⁸	2705
Rachel ⁷	1306	Sarah Jane ⁸	2710
Sybil (Frost)	490	William	1402
Timothy	171	POOLE.	
William	17	——	2171
William	490	POPE.	
William ⁷	1308	Joseph	540

PORTER.			PROUT.		
Edward, Rev.	405		Mary E. ^o	4924	
Edward L. ^o	1153		Thomas D.	3873	
Elizabeth	540		PROUTY.		
Isaac D. ^o	1155		Abigail (Johnson) Mrs.	673	
Israel	540		Abigail M.	3505	
Maria ^o	1154		John, Sr.	673	
Rufus	1812		John, Jr.	673	
Sarah A.	3646		John	1592d	
POST.			Minnie L.	5234	
Elisha	662		Nancy (Nichols)	3505	
POTTER.			Worthy	3505	
Fannie F. ^o	4208		PUFFER.		
Harriet B.	3833		Caroline E.	3543	
James H.	2747		Eunice (Butts)	3543	
Lucy	2442		Hiram S.	3543	
William Rufus ^o	4207		PURRINGTON.		
POTTS.			———— ^o	4711	
Castona A.	1406		———— ^o	4712	
POWERS.			Anna L. ^o	3525	
————	2972		Charles ^o	4710	
David	1595		Curtis ^o	4716	
PRATT.			Cynthia ^o	3521	
Benjamin	2456		Eunice ^o	3520	
Blanche E.	3031		Frank ^o	4715	
Clarissa A.	2456		Fred W. ^o	4709	
Daniel	4559		George ^o	4708	
Frederick K. ^o	3022		John B. ^o	3524	
Hannah B. (Weston)	2456		Joshua ^o	3519	
Horace V.	3031		Louisa ^o	3523	
Jane (Knapp)	1617		Luther	2098	
Josiah	1617		Luther ^o	3518	
Moses K.	1617		Olive ^o	3522	
Thomas	2		Warren ^o	4714	
PRENTICE.			William ^o	4713	
————	2444, 2445		PUTNAM.		
PRESCOTT.			Amasa	1852	
Ettie L.	4464		Amasa ^o	3187	
PRESTON.			Anna, Mrs.	175	
Sarah M.	2066		Anna	1852	
PRIESTLY.			Betsey H. ^o	3193	
Annie	4755		Hannah (Pope)	540	
Mary (Goodson)	4755		Hannah A.	4653	
Samuel B.	4755		Harriet C.	3366	
PRIOR.			Isaac	175	
John	32		Israel, Maj. Gen.	540	
Mary	32		Israel, Col.	1177	
			Israel, Gen.	1392	

XCIV.

INDEX.

PUTNAM.		RANSOM.	
Israel, Waldo ⁷	2367	Emery	2176
John	540	Roscoe	4988
John	1852	Ruth ¹⁰	5395
Joseph	540	RATHBONE.	
Lucy ⁸	3189	Lydia	1514
Mary A.	4115	RAWSON.	
Mary T. ⁸	3187	Deering J.	1690
Nancy ⁸	3191	RAY.	
Patty B. ⁸	3190	Adaline	3264
Priscilla, Mrs.	540	RAYMOND.	
Sarah (Waldo)	1177	Eunice, Mrs.	1294
Sarah W. ⁸	3192	Lillian	5051
Susanna	175	Mary E. (Doty)	5051
Thomas	540	Samuel H.	5051
William Pitt	1177	Simon ⁸	2512
PUTNEY.		Thaddeus	1294
Emmons	2201	William J.	1294
PYNCHON.		READ.	
John, Maj.	7	Abigail	718
RANDOLPH.		REED.	
Milton F.	2849	—— Gen.	233
RANDALL.		—— ¹⁰	5215
——	2180	Abel, Sr.	779
Abraham ⁶	446	Abel, Jr. ⁷	1720
Betsey	1593	Abigail	1597
Elizabeth ⁴	154	Alvira	3554
Elizabeth ⁶	444	Andrew	4741
Emeline	2210	Ashbel ⁷	1716
Isaac ⁶	447	Betsy ⁷	1717
Jacob ⁶	448	Betty (Gleason)	790
John	40	Ceciline A.	3235
John ⁴	158	Charles C.	1970
John ⁶	443	Charles ⁷	1745
Josiah ⁶	442	Charlotte ⁷	1718
Mary ⁴	157	Eliza G. ⁷	1737
Monroe	2584	Fred C.	2149
Pachas	909	George W. ⁷	1736
Samuel	40	Hannah ⁷	1719
Samuel ⁴	155	Hannah ⁷	1743
Samuel ⁶	445	Horatio	1592
Stephen ⁴	159	Ilma C. ⁸	3356
Susannah, Mrs.	40	Jacob	790
Susannah ⁴	156	Jacob, Sr.	778, 779
RANKS.		Jacob, Jr.	778
Dolly	2037	Jacob ⁷	1721
Grace (Whitney)	2037	Jennie M. ⁸	3355
John	2037	John	2327

REED.		RICE.	
Joseph B. ⁷	1741, 1742	Edwin B. ⁹	4060
Marsena	3554	Ellen O. ⁹	4059
Mary ⁷	1744	Elizabeth	1673a
Mehitable N. ⁷	1738	Emily ⁷	1628
Micah	1597	Ezra ⁸	2530
Micajah	790	Fanny ⁷	1624
Micajah ⁷	1715	Frances ⁹	4063
Patience (Goodrew)		George ⁷	1627
	778, 779	Hannah	1858
Paul M. ¹⁰	5214	Harriet E. ⁹	4061
Rector N.	4627	Hezekiah	2617
Ruth C. ¹⁰	5216	Horace ⁷	1626
Samuel G. ⁷	1740	James	796
Sarah (Underwood)	3554	Jane (Hall)	262
Sophia P. ⁷	1739	Jennie I. ⁹	4065
REEVES.		John	4
Henry	1905	John	19
RESSEGUIRE.		John	684
Esther	1101	John ⁷	1620
REYNOLDS.		Jonah	920
Ann E. ⁸	3591	Jonathan	2617
Frederick A. ⁸	3593	Jonas	262
Grace	4966	Jonas	839
Hattie A.	3483	Laura Ann ⁷	2002
Joseph H. ⁸	3590	Leonard ⁸	2526
Laura E. ⁸	3594	Lewis ⁷	1622
N. B.	2129	Lorenzo E.	2617
Nancy, Mrs.	2568	Louisa ⁷	1623
Nellie	5030	Lucinda ⁷	1625
William A. ⁸	3592	Luke	920
RHODES.		Lydia	265
Franklin	2586	Lydia ⁸	2524
William	4677	Maria Elizabeth ⁷	2001
RICE.		Martha (Morris)	1312
Abigail (Livermore)	684	Martha ⁸	2531
Adelbert	2840	Mary, Mrs.	2
Anna	1675	Mary	1321
Benjamin	2	Mary	1993
Brainard ⁹	4062	Mary	2274
Comfort	1312	Miriam ⁸	2527
Cynthia ⁸	2525	Moses	262
Daniel	234	Moses ⁸	777
Darius ⁸	2529	Nancy ⁷	1619
Dora E. ⁹	5016	Nancy S. ⁸	2533
Edmund	2617	Phinehas	684
Edward	1312	Phinehas ⁶	776
Edward	2001	Phinehas	2617

RICE.		RIDGMAN.	
Phoebe, Mrs.	920	John	3948
Polly ⁷	1621	Lucille	5442
Purlethia A.	1707	William B. ⁹	5046
Sabrina ⁸	2532	RIEDEL.	
Sally (Rutter)	2617	James	1343
Sarah	796	Mary Ann ⁸	2605
Sarah (Perry)	796	Rosillah ⁸	2606
Seymour	3935	RIGNEY.	
Sophonra ⁷	2004	James	3099
Susan ⁷	1629	James ⁹	4517
Susan A. ⁷	2003	Phillip ⁹	4518
Susan ⁹	4064	William ⁹	4519
Susanna ⁸	2528	RINDFLIESH.	
Theron H.	3579	Lillian	4235
William Henry	2559	RIST.	
William	3847	Lorinda	3820
RICH.		RIORDAN.	
Abigail	216	Mary E.	4745
Bethia	502	RIPLEY.	
Huldah	289	S., Rev.	167
RICHARDS.		ROBERTS.	
Alex B.	2701	Asenath	1124
Fanny	1442	Phoebe (Wilson)	1124
RICHARDSON.		William	1124
Abigail (Bacon) Mrs.	1248	ROBBINS.	
Achsah W.	1600	—————	3518
Adah (Hinds)	1600	Lois	285
Crocker	1350	Nathaniel, Jr.	1753
Daniel	1248	Rebecca, Mrs.	285
Edward C. ⁸	2964	Samuel	285
George	1591	ROBINS.	
George A. ⁸	2965	Sarah	150
George H. ⁸	2962	ROBINSON.	
Harriet P. ⁸	2963	Bridgett (Winchester)	1713
James	1600	Estella	2831
John	1248	Mary L.	2737
Josiah	1348	Roswell	4472c
Katy	5015	Susan	1713
Mary L. ⁷	2472	Zaccheus	1713
Truman	1628	ROCKWOOD.	
William E.	4134	Alta	1668
Wyman	2657	Frances W.	1714
RICHMOND.		ROGERS.	
Gertrude S.	5227	Adelaide ⁸	3444
Levina (Hatheway)	2720	David M.	2298
Salmon	2720	George D. ⁸	3445
Sophonra B.	2720	George R.	2005

ROGERS.		Ross.	
Henry G. ⁸	3443	Abigail	1333
Jennie	3680	Caroline	1981
Julia H. ⁸	3784	Elizabeth	2704
Robert R. ⁸	3442	James	4
ROLLINS.		Mary	4
Hannah	860	Mary (Goodenow)	4
Lydia	664	Susan A.	3416
Samuel	665	ROWELL.	
ROOT.		Cromwell G.	3184
Addison, Dr. ⁷	2122	Hannah	858
Azariah, Maj. ⁸	1036	Ichabod	858
Charles J. ⁸	3583	John W., Hon.	1933
Cynthia (Ensign)	1036	William R.	2478
E. Addie ⁸	3584	ROWLEY.	
Edw. A. ⁷	2188	Rebecca	2842
Erastus ⁶	979	ROYCE.	
Frederick E. ⁸	3582	Austin	2680
Henry J. ⁸	3585	Charles E. ⁹	4132
James Pierce	312	Emma A. ⁹	4131
Jared A. ⁷	2119	Frances E. ⁹	4130
Jared M.	1036	RUDHEAD.	
Jarvis ⁷	2120	Ann	1775
Jeanette ⁸	3587	RUGGLES.	
Joseph G. ⁷	2118	Edward	37
Lydia ⁷	2123	RULIFSON.	
Lydia A. ⁸	3578	Rulif	2328
Martin, Dr. ⁷	2121	RUMSEY.	
Mary ⁶	978	Joel or John	3714
Mary E. ⁸	3578	John or Joel	1100
Mary L. ⁸	3586	Martha C.	3714
Norman ⁷	2124	Mehitable (Gleason)	3714
Olive	3849	Polly	385
Robert P. ⁸	3577	RUNDELL.	
Sarah	1204	Abel ⁷	2418
Sarah	2281	Abigail ⁷	2316
Sheldon	1094	Chauncey ⁷	2314
Thomas B. M. ⁸	3581	Esther ⁷	2315
Timothy ⁷	2117	Stephen, Sr.	1202
Timothy	312	Stephen, Jr. ⁷	2413
Timothy ⁶	977	Sybil ⁷	2317
Thomas	2409	RURY.	
William E. ⁸	3580	Harriet	3704
ROSE.		RUSHMORE.	
William	2659	Mille	607
ROSEVELT.		RUSSELL.	
Sarah J.	2319	Abner	1989
		Augustus	1064

RUSSELL.		SANGER.	
Emma	1515	Elizabeth	2623
Frank L.	3960a	Joseph, Sr.	1366
Martha, Mrs.	3	Joseph, Jr.	1366
Martha	3	Obadiah	2623
Mary	1989	Patience (Greenwood)	1366
Nancy (Paine) Mrs.	1064	Richard	1366
Sarah (Hayward)	1989	Edwin ⁸	2621
Sarah	3323	Henry ⁸	2623
William	3	Joseph ⁸	2622
RUTHERFORD.		Susan B. ⁸	2624
Katherine	3566	Anna L. ⁹	4072
Samuel	3566	Charles W. ⁹	4075
RYAN.		Edwin A. ⁹	4071
Mary, Mrs.	1654	Ellen F. ⁹	4073
SABIN.		Frank H. ⁹	4074
Albert ⁷	1496	John L. ⁹	4070
Alvinza D. ⁷	1494	Lucy B. ⁹	4069
Bovil ⁷	1492	Mary E. ⁹	4076
Delia ⁷	1498	SARGENT.	
Jesse W.	605	Elizabeth (Wheeler)	744
Joel	2403	Hannah ⁷	1693
Larkin ⁷	1491	Joseph, Sr.	744
Lucy	2397	Joseph, Jr.	744
Marilla ⁷	1493	SARTWELL.	
Sidney S. ⁷	1495	Almon ⁷	1607i
SACHEM.		Asa ⁷	1592a
Squa	1	Benjamin ⁸	3006h
SACKETT.		Betsey ⁷	1607c
Lucretia	2433	Charles B. ⁹	4472g
SAMIS.		Clarissa ⁷	1592d
Polly	1198	Clarissa ⁸	3006f
SAMPSON.		Cynthia ⁷	1592b
Bollo S.	3300	Delia O. ⁹	4472h
SANBORN.		Electa ⁷	1607l
Edward	4576	Eliab ⁷	1607e
Eliza	2767	Emily ⁸	3006i
Hannah	566	Emma ⁹	4472d
SANDERSON.		Esther ⁷	1607c
Phoebe	214	Fanny ⁷	1592c
Sarah	2809	Hannah ⁷	1607j
SANFORD.		Harriet ⁷	1607k
Emma	3405	Hannah, Mrs.	674
SANGER.		John ⁷	1607d
Anna L.	4075	John ⁸	3006j
Charles W.	4072	John	679
Daniel	78	Lucy ⁷	1592e
Daniel, Jr.	78		

SARTWELL.		SCHOOLCRAFT.	
Mary E. ^o	4472e	William	1115
Mary, Mrs.	3006h	SCHOULTON.	
Oliver ^o	3006e	Jessie	4973
Polly ⁷	1607a	SCHULTZ.	
Royal ⁷	1607g	Albert	2895
Simon ⁷	1607h	SCHUYLER.	
Simon, Capt.	674	Daniel	2836
Simon	674	Lulu	2836
Stella ^o	4472f	SCOTT.	
Warren ⁷	1607f	Charles ⁷	1522
SAUNDERS.		Elizabeth	3566
Fannie	512	Harvey B.	618
SAVIN.		James G. ⁷	1521
Adaline ⁷	1497	Rilla	1663
SAVAGE.		Rufus ⁷	1523
Clarence ^o	4086a	Samuel	3566
Whitcomb	2627b	Sarah D. (Paine)	1663
SAWYER.		Sarah A.	1663
—————	939	Sophia B. ⁷	1524
—————	941	SEARS.	
Abel ⁷	2008a	Winifred B.	4722
Alden	959	SEARLES.	
Amey	1201	Eudenia Deet	2359
Amos, Sr.	2008c	SEELEY.	
Amos, Jr.	2008c	Seth	1136
Betsey ⁷	2008d	Sila D.	1136
Clarissa ⁷	2008e	SEGAR.	
Eliza	939	Ebenezer	166
Emma	940	Mary	166
Lucy ⁷	2008f	Ruth (Burrage)	166
Marcella	3086	SEIGLE.	
Mary B. ⁷	2008b	Phillip	4139
Persis (Howe)	2008c	SELLECK.	
Sarah (Howe)	932	Andrew	3715
Sarah H. ⁷	2008c	SERVICE.	
Silas	932	Minnie	2888
Silas ⁷	2008	SESSIONS.	
Thomas	932	Sally	672
SCARBOROUGH.		SEWARD.	
Bethia	147	D. D., Rev.	2607
Samuel	147	Leila	2607
Theoda (Williams)	147	SEWELL.	
SCARLETT.		Henry	37
————— Capt.	1	Samuel, Hon.	43
SCHOOLCRAFT.		SEYMOUR.	
Emily ⁷	2265	—————	1058
Hiram ⁷	2264	George ⁷	2207

C.

INDEX.

SHAPTER.		SHUPE.	
Ann	2797	Edna A. ⁹	4236
SHAW.		Essie A. ⁹	4234
Almira	2426	William A. ⁹	4232
Malinda	2425	SHURSTAFF.	647
SHEDD.		—	
Patty, Mrs.	944	SIBLEY.	
SHELDON.		Mary E.	3380
J. W.	3446	SIGGINS.	
Nellie	5044	Benjamin B.	3566
Susie	3446	Elizabeth (Walker)	3566
SHEPARD		Emma	3566
Hannah	2405	SILSBY.	
Henry H.	4857	Elmira	1594
Mary (Hutchins)	4857	Fred	2034
Sara F.	4857	Harriet	955
SHERMAN.		Roxilla	2039
Alex. F.	3820	SIMMONS.	
Benjamin	1671	Abigail	1760
Charles ⁸	3064	Joseph	3249
Clara A.	4137	SIMONDS.	
Ellen	2235	Abigail, Mrs.	962
Frank	2944	Abigail, Mrs.	967
George ⁸	3065	Benjamin	1392
Melissa	2455	John	962
Percy B. ⁹	4881	John	967
Phinehas	880	Polly	962
SHIEVE.		Susanna	967
Margaret	1496	SINCLAIR.	
SHOEMAKER.		Winfry	4561
Amanda	2714	SKEHAN.	
SHUMWAY.		Mary S.	2935
Amasa ⁶	226	SKILES.	
Amasa	565	Martin	1093
Amos	620	SKINNER.	
Asa ⁶	228	Abraham	13
Jonathan ⁶	227	Sophia	1917
Levi	64	SLADE.	
Levi ⁶	225	Emma	715
Miriam (Hovey)	620	Mary E.	2692
Oliver	64	SLATE.	
Ruth	620	Eslee S.	2118
Sarah (Pratt)	64	SLATER.	
Thomas ⁶	229	George	4748
SHUPE.		Jennie M. ¹⁰	5332
Aaron	2773	Jessie E.	4751
Charles L. ⁹	4233	Martha M., Mrs.	3017
Clarence E. ⁹	4235	Mary (Green)	4748

INDEX.

CI.

SLATER.		SMITH.	
Thomas J.	4748	Harry ⁹	5034
Thomas J.	4751	Harry D. ¹⁰	5211
Walter W.	5331	Hazel L. ¹⁰	5212
SLAYTON.		Helen M. ⁹	4417
Eleanor (Morey)	530	Henry B. ⁷	2365
Phinehas, Sr.	530	Hiram A. ⁷	2187
Phinehas, Jr.	530	Irene M. ¹⁰	5138
SLEEPER.		James ⁸	3669
Waity Ann	1747	Joel W.	1162
SLOCUM.		John	4747
Lucy A.	3928	Joseph A.	3975
Samuel	2322	Julia E. ⁹	4418
SLOSSON.		Kenneth H. ⁹	5036
Ruth	1450	L.	2239
SMALL.		Laura ⁹	4419
Charles E.	3553	Lina A. ⁷	2186
Chester A.	4092	Lorenzo D.	2968
Dorothy Ann (Hills)	3553	Lucy	346
Jacob	3553	Lucy I.	3975
SMILEY.		Lydia	348
Jane, Mrs.	1089	Mary	138
SMITH.		Mary	967
Abbie R.	2697	Mary	2556
Anderson	4384	Mollie ⁸	3670
Andrew, Capt.	616	Nancy	1850
Augusta	2798	Olive	2007a
Barnum	3908	Oramel H.	2986
Betsey ⁷	2364	Philo B.	2010
Charles L. ⁷	2184	Polly	1349
Charles W.	3431	Prudence	315
Celia ⁷	1520	Robert	348
Eliel, Dr.	1163	Robert	961
Ellen	2986	Robert	1035
Elisha, Jr.	315	Roswell	2965d
Elizabeth (Goodale)	961	Ruggles	1881
Elizabeth ⁷	2366	Sabra ⁷	2363
Emily	1956	Sally	1609
Esther	961	Samuel	3943
Ethan A.	2754	Sarah, Mrs. ⁹	348
Eunice	115	Sarah P.	1881
Eva C.	3572	Sarah E. (Flint)	3975
Frank J. ⁷	2185	Sidney ⁷	1519
Frank ⁸	3668	Susanna, Mrs.	315
Frank C.	4289	William A.	3195
Fred S.	4566	Worthy ⁹	5035
Frederick	3377	SNOW.	
Genevieve L. ¹⁰	5139	Frances J.	2128

SNOW.		STANFORD.	
Mary	525	Achshah ⁷	1301
SQUIRES.		Anna ⁷	1299
Cyrus E.	4255	Betty ⁷	1300
Mary	1517	Molly ⁷	1303
SOKER.		Richard	488a
Frederick S.	4436	Thomas ⁷	1302
Marian S. ¹⁰	5181	STANNARD.	
Ruth ¹⁰	5182	David	602
Walter	4436	Sarah	602
Zelinda	4436	STANTON.	
SOLES.		Enos	3548
_____	1091	STANWOOD.	
SOLLIDAY.		Maria H.	4635
Louisa	2965	STAPLES.	
SOUTHGATE.		Abigail	865
Mary	50	Horace G.	3302
SOUTHWORTH.		STARK.	
Charles S. ⁹	4589	Elizabeth, Mrs.	1204
Frank W. ⁹	4590	John, Gen.	1204
Ira M.	3367	Moses	1204
SPALDING.		Phebe	1204
Harriet	2766	Ruby	904
SPAULDING.		Susan A.	2490
H.	3900	STARR.	
SPEAR.		Sarah	145
Harriet A.	2278	STAYNOR.	
SPENCER.		Martha	144
John	3822	STEARNS.	
SPERRY.		Charles F. ¹⁰	5082
David	3862	George A. ¹⁰	5983
SPINK.		Helen M. ¹⁰	5081
P. A., Miss	1431	Henry O. ¹⁰	5080
SPOONER.		STEARNS.	
A. F., Mr.	3552	Amos	2613
SPRING.		Betsey	2091
Mary A.	2226	Betsey, Mrs.	2091
SPRINGER.		Charles A. ⁹	4042
Benjamin	4718	Daniel	2091
Charles B. ¹⁰	5299	Henry Otis ⁹	4043
Elvira (Fairman)	4718	Sally (Watts)	2613
Myrtle E. ¹⁰	5300	Thomas C.	2613
Norman E.	4718	STEBBINS.	
Veda E. ¹⁰	5298	Alice G. ⁷	2266
STACEY.		Alma F. ⁷	2267
Theodore E.	2954	Anna ⁹	4594
STADDLE.		Edward	3372
Kate	4264	John, Jr.	1116

STEPIIENS.		STEWART.	
Ann	4734	Clara	5009
Ann	2423	Hortense, Mrs.	5009
STERNE.		John	5009
Abigail ⁿ	1167	STILES.	
Betsy ⁿ	1176	Anna C. ^o	4877
Charles ⁿ	1172	Asahel	388
Eunice ⁿ	1174	Daniel G. ¹⁰	5135
Fanny ⁿ	1169	Edwards S. ^o	4876
Joseph S. ⁿ	1168	Frank H. ^o	4878
Mary (Jennison)	427	Israel H.	3808
Nabby ⁿ	1167	James M.	3148
Polly ⁿ	1173	Kenneth G. ¹⁰	5137
Sarah ⁿ	1171	Lawrence G.	4285
Thomas	427	Philip G. ¹⁰	5136
Thomas, Dr.	427	STILLMAN.	
Thomas ⁿ	1170	Caroline	1983
William ⁿ	1175	Claribel	4052
STETSON.		STITH.	
Alice Savine	1447	Amelia	4428
Alice M. ¹⁰	5293	STOCKBRIDGE.	
Charles ^o	4697	Mary J.	2928
Della M.	3600	STOCKWELL.	
Earle S. ¹⁰	5288	Eleazer ^o	527
Florence M. ¹⁰	5291	George F.	4658
Florence M. ¹⁰	5329	Ichabod	179
George A. ^o	4698	Ichabod ^o	525
Harold P. ¹⁰	5289	John	179
Hazel P. ¹⁰	5297	Justin	1204
Herbert S. ¹⁰	5290	Mary (Lombard)	179
Ida	3549	Peter ^o	526
John T.	4743	Thomas G. ^o	528
John T. ^o	4699	STONE.	
Julia L. ¹⁰	5296	Adelbert B. ^o	3335
Laura A. ^o	4696	Amasa	1962
Leon ¹⁰	5294	Arathusa	1685
Lewis A. ^o	4700	Bathsheba, Mrs.	78
Lillian E. ¹⁰	5287	Caroline D.	1503
Louise	1444	Clara L. ^o	3336
Mary (McClellan)	3514	Collins	3677
Mearle E. ¹⁰	5295	Daniel	1961
Robert	3514	Elizabeth ^o	4942
Robert ^o	4695	Ellen J. (Gill)	3677
Robert	4743	Emma C.	3172
Sarah S. ^o	4694	Flora A. ^o	3337
Sarah C. ¹⁰	5292	George ^r	1766
Sarah C. ¹⁰	5330	Henry ^r	1767
Thomas	3514	John Y. ^r	1768

STONE.		STRATTON.	
Joseph T. ⁹	4941	Tabitha	835
Lucretia H.	1904	STREETER.	
Micah	799	Comfort ⁹	502
Nellie W.	3677	Elizabeth (Gleason)	215
Samuel	78	Esther ⁹	524
Ward N.	3880	Experience (Haven)	174
STORY.		Hattie M.	3471
Francis B.	2977	Jennie L.	3470
Jennie G.	2977	John	178
Nancy H. (Diamond)	2977	John	215
STOUGHTON.		Joseph	174
Charlotte (Smith)	3733	Joseph ⁹	503
Edwin	2158	Mercy	215
Hannah E. ⁸	3808	Mercy ⁹	501
Lemuel	2352	Mercy ⁹	523
Lemuel ⁸	3809	Samuel	174
Maria C.	3733	Susanna	180
Owen	3733	STRONG.	
Oliver W. ⁸	3810	Caleb, Gov.	1225
STOVER.		Joseph R.	3206
Amelia J.	1376	Mary A.	3654
STOW.		Noah	34
Experience	297	STROTHER.	
John	297	Clarence B. ⁹	4148
Patience ⁴	121	Ernest ⁹	4152
Ruth (Howe) Mrs.	297	Florence A. ⁹	4149
STOWELL.		Frederick O. ⁹	4153
Luther	1844	George	2688
Polly	2395	Harriet A. ⁹	4150
STOWER.		Walter ⁹	4154
Abbie L. ¹⁰	5242	Willis G. ⁹	4151
Catherine ¹¹	5460	STUBBS.	
Daniel	4662	Arthur E. ⁸	3144
Ella ¹⁰	5239	Charles H.	2852
Elizabeth, Mrs.	4662	Chauncey L.	1799
Frederick M. ¹⁰	5244	James M.	1799
Gerald H. ¹⁰	5643	James H.	1799
Henry	4662	STEERE.	
John D. ¹⁰	5240	Lydia	1329
Leland ¹¹	5459	STURTEVANT.	
Mary B. ¹¹	5461	J. C.	2886
Nellie A. ¹⁰	5241	SUMNER.	
William ¹⁰	5245	Lucinda S.	2131
STRATTON.		Lydia	2139
Samuel	2013a	SWAIN.	
Sarah	256	Frances A.	3611

INDEX.

CV.

SWAN,		TAYLOR,	
Beulah	50	Esther	1477
Clarence A.	4184	Forest M. ¹⁰	5167
Nancy E.	2912	Prances (Williams)	4771
Rebecca A.	2910	Frances L. ¹⁰	5168
William	1552	Frank W.	4719
William G.	2913	George B.	4771
SWANN,		Howard	4402
Harriet	2440	Lottie	4998
Sybil L.	3884	Lucinda	1480
SWEENEY,		Mary	2622
Thomas H.	2767	Merle A. ¹⁰	5303
SWEET,		Nina A. ¹⁰	5302
Martha M.	1635	Percy F. ¹⁰	5301
SWEETSER,		Polly (Cook)	1477
Rebecca	840	Polly (Cook)	1480
SWEEZEY,		Vera M. ¹⁰	5304
Addie	4978	TEECHMAN,	
SWIFT,		Elsa	4428
Ebenezer	148	TEEPLE,	
Gertrude	1492	Addison V. ⁸	2750
John	2	Charles G. ⁸	2749
John, Rev.	233	Elmina ⁸	2752
Martha	233	Elvira ⁸	2754
SYLL,		Frank ⁸	2757
Joseph, Capt.	4, 5	Jared ⁸	2753
TABOR,		Lester ⁸	2755
_____ ⁹	4497f	Levant ⁸	2751
Roy ⁹	4497c	Lydia M. ⁸	2758
Rufus	3067	Ruth L. ⁸	2756
TAPT,		TEMPLE,	
Lucy	992	Aaron	852
Winfred	4729	Abigail	739
TALBOT,		Alice ⁷	1855
Charles	3681	Anna ⁷	1857
Gladys ⁹	4845	Ann W. ⁹	1497
TALCOTT,		Charles L. ⁹	4549
Martha	1079	David	2135
TANNER,		David ⁹	4794
Mary	3865	Edward ⁹	4793
TARBOX,		Emma J. ⁹	4550
Lydia	61	Frank H. ⁹	4796
Nathaniel ⁶	61	Hiram, Dr.	3595
Ruth (Frail)	61	Jason ⁷	1854
TAYLOR,		John H. ⁹	4795
Cora O.	4771	Joseph	852
Ebenezer	1477	Judith W. ⁷	1853
Ebenezer	1480	Lydia ⁷	1851a

TEMPLE.		THAYER.	
Marshall M.	3150	Louisa E. ⁹	4658
Martha H. (Christie)	2135	Lucinda	1371
Martha J.	2135	Maryette A. ⁹	4651
Mary (Whittemore)	852	Mary (Scars)	3493
Mary ⁷	1852	Minnie A. ¹⁰	5229
Rebecca ⁷	1856	Percival E. ¹³	5235c
Sumner	1920a	Roger ¹⁰	5173
TENNEY, TENNY.		Rolland S.	3493
Samuel	2506	Walter D. ¹⁰	5230
Charles H.	1260	William M. ⁹	4649
Charles H.	2477	Wilton A. ¹⁰	5228
TERRY.		THOMAS.	
Kenyon	2736	—————	1215
Lorenzo C.	3376	Charles	3506
TEWKESBURY.		George M.	4658
Anna	459	Joel	3562
James	1413	Mary M.	3506
Sarah	164	Matilda (Allen)	3506
THACHER.		Sabrina W.	956
———— Col.	167	THOMPSON.	
THATCHER.		A. D.	3830
Betsey	989	Alice A.	1848
THAYER.		Archibald	1414
Albert R. S. ⁹	4659	Charles A.	2756
Albert R. ¹⁰	5235a	Charles	4299
Allan C. ¹⁰	5235b	Damarius P.	1049
Alice L. ¹⁰	5235e	Ezekiel	33
Arthur F. ¹¹	5454	Flora H.	4700
Clarence P. ¹¹	5453	Flora H. (Purrington)	4700
Edith W. ¹⁰	5235d	John McKnight ⁸	2215
Eliphalet	3493	Julia S.	2350
Ellen A. ⁹	4657	Sabra	2215
Ellen A. ⁹	4656	Sabra (Allen)	2215
Emily M. ⁹	4655	Samuel	2878
Francis E. ⁹	4652	Sylvia	1133
Frederick ⁹	4650	Vicenla D.	4700
Frederick R. ⁹	4654	THORN.	
Herbert E. ¹⁰	5227	Jacob	1404
James H. ¹⁰	5233	THURSTON.	
Jessie L.	4422	—————	3647
John G. ⁹	4653	Almira ⁸	3304
John M. ¹⁰	5174	Elizabeth (Larmon)	1941
Jonathan	317	James	1941
Kenson A. ¹¹	5452	Jason ⁸	3308
Leon J. ¹⁰	5232	Lysander ⁸	3307
Lilla M. ¹⁰	5231	Olive ⁸	3303
Lillian J. ¹¹	5455	Philander ⁸	3306

INDEX.

CVII.

THURSTON.		TOZER.	
Royal G. ⁸	3305	Anna ⁷	1826
Thomas	1941	Fortune ⁷	1828
THRASHER.		Hezibah ⁷	1825
Anna	2796	Josiah ⁸	828
THRIVING.		Lovisa ⁷	1822
John	3783	Lydia ⁸	830
TIBBETS.		Mary ⁷	1830
Annie L.	2788	Meriam ⁷	1823
TICKNOR.		Olive ⁸	829
Luther	3917	Patty ⁷	1824
TIEBOUT.		Salome ⁷	1827
Alice	3062	Simon ⁷	1821
TILTON.		Simon	277
Ellen A. ⁹	4660	William Stow ⁷	1829
Julia P. ⁹	4661	TRACY.	
William	3494	Bethia W.	2387
TIMOTHY.		Elcazer	2387
Anne L.	2988	TRAVILLA.	
Mary P.	4456	M. R.	2960
TING.		TREADWAY.	
Capt.	8	C. C.	2759
TITUS.		Julia A.	2759
Eda M.	4108	Leroy	2627c
Grace W.	4673	TREAT.	
Phœbe	2787	Sarah A.	1479
TORREY.		TREGONOWAN.	
Hannah, Mrs.	628	Ambrose	4884
Roxana	628	TRIPP.	
Samuel	628	Caleb	2767
TOSIER.		Jane (Place)	2767
Mary A.	2651	Nathaniel	2767
TOURTELOT.		Peleg	2767
Daniel	2045	Sabra O. (Randell)	2767
Maria	2045	TROW.	
TOWER.		Caroline (Brooks)	4769
Oren	1639	Charles W. ¹⁰	5352
TOWNE.		Francis W.	4769
Harold A. ¹⁰	5134	Josiah	4769
L. A.	4282	Nancy	1296
TOWNSEND.		TROWBRIDGE.	
Augusta C.	3438	Adelaide	2006
David, Col.	167	Harriet (Hayes)	2203
George	4703	Henry	2203
Mary T. (Stevens)	3438	James	2006
Sarah T.	3529	Julia A.	2203
William	3529	Sarah	2006
		Thankful	37

TROWBRIDGE.		TUTTLE.	
Thankful (Stow)	37	Elizabeth	1662
William	37	TWITCHELL.	
William H.	2058	Benoni	13
TRUR.		TYLER.	
— Rev.	795	Charles N. ^o	3361
TRUESDELL.		Grace	3366
Albert G. ^o	4965	Harriet	2421
John	3905	Isaac C. ^o	3360
Melona W. ^o	4964	James	893
TRUMBULL.		James E.	3877
John	176	Joseph K. ^o	3363
TURNS.		Keyes	1972
Arvilla D. ^o	2878	Lydia P. ^o	3364
Benjamin	1500	Rebecca	1940
Benjamin A. ^o	2880	Ruth ^o	3359
Charles ^o	2872	Sophia ^o	3362
Clarissa T. ^o	2883	Tama E.	2699
Elijah	1500	William A. ^o	3365
Elijah A. ^o	2881	TYRIVER.	
Henry ^o	2873	Belle	4294
James	1482	UPHAM.	
Levi J. ^o	2884	Adnah	2971
Lurana (Searles)	1500	Denslow	2971
Lurana U. ^o	2879	Susan II.	2971
Melissa L. ^o	2885	UPTON.	
Parmelia (Taylor)	1482	Fanny, Mrs.	2476
Philander L. ^o	2882	Harriet	4045
Samuel	1482	Henry	2476
Warren ^o	4382	Nehemiah	1880
William O. ^o	2877	Sarah L.	2476
TUCKER.		UNDERWOOD.	
Albert G.	3941	Electa	418
Dora ^o	5033	Elizabeth	4392
Henry	2606	Joshua, Sr.	797
W. R. ^o	5032	Joshua, Jr.	797
TUFTS.		Lydia (Eames)	797
Abigail	54	Sarah	867
Deborah (Lawrence)	54	URQUHART.	
Hannah J.	2353	Catherine M.	1999
Peter	54	VANDERWORT.	
TURNER.		Mary F ^o	4180
Bezaleel	1295	Rebecca ^o	4178
Henry M.	3281	Roswell G. ^o	4179
Lavina ^o	2516	William ^o	4177
Mary ^o	2515	William, Sr.	2715
Roxa D. ^o	2514	VANDERVOORT.	
Sally ^o	2513	Cynthia	1646

VAN DEUSEN.		VOLKMAN.	
Abraham ⁹	2970	Herman E.	5001
Louise ⁹	2970	Herman E. ¹⁰	5409
Schuyler	2970	VON BUCHHOLTZ.	
William	1511	Isabel S.	4221
VAN DENBURG.		VOSF.	
Helen	1473	John	2947
VAN HORN.		Polly (Willis)	1407
Grove	2321	T. Rebecca	1407
VAN KUEREN.		Reuben	1407
Ann	921	VREELAND.	
Casparus	921	Donald L. ¹⁰	5361
VAN WAGNER.		Floyd M. ¹⁰	4816
Allen ⁹	4530	Harold ¹⁰	5364
C. C.	3109	Lloyd ¹⁰	5362
Corlon ⁹	4531	Lyle ¹⁰	5365
Edna ⁹	4529	Russell ¹⁰	5363
Mildred ⁹	4532	WACHTER.	
VAN ZILE.		Albert G. ⁹	5003
Hannah (Crampton)	1483	Alice A. ⁹	5004
Isaac	1483	Bertram B. ⁹	5005
Mary	1483	Earl ¹⁰	5410
VAUGHN.		Edwin G. ⁹	5002
Crianna A. ⁸	3126b	Elsa E. ⁹	5001
Francis L. ⁸	3126c	H. O. ⁹	4999
George D. ⁸	3126	Jessie J. ⁹	5000
Louisa E. ⁸	3126a	Leah ¹⁰	5411
Stetson	1754	William, Dr.	3926
VELIE.		WADE.	
Sarah	2824	Frances M.	3281
VERMILYA.		WADSWORTH.	
Alice	4225	— Col.	6
VILES.		WAIT.	
Elias	484	Clarissa	1608
Hannah (Warren)	484	Jason, Maj.	1608
John	484	WAITE.	
Daniel G. ⁶	1279	Benjamin	1204
Elizabeth ⁶	1282	John	13
George ⁶	1283	WAKEFIELD.	
Nathan ⁶	1280	Aaron	1326
Susanna ⁶	1281	Abel ⁸	2554
VINNING.		Alfred ⁸	2553
Samuel	152	Benjamin	1326
VIRGETH.		Daniel ⁸	2547
A. Nicholas	4974	George ⁸	2550
VOGDES.		Harvey ⁸	2548
—	2960	Leonard ⁸	2551
		Leonard	2555

CX.

INDEX.

WAKEFIELD.		WALLACE.	
Lyman ⁸	2549	Jane	1728
Olive (Wright)	1326	Robert	3843
Salem ⁸	2552	WALTER.	
WALBURG.		Samuel ⁷	1444
Alma L.	4980	WALTON.	
WALDO.		Lou	3707
Elizabeth	540	Mabel E.	3068c.
Mollie (Putnam)	540	WARD.	
Samuel, Judge	540	Harold J. ¹⁰	5408
WALDON.		J. W.	5000
Harriet	2560	Nahum	697
WALES.		Norman A. ¹⁰	5407
Catherine G.	1842	WARDEN.	
Harriet C.	1838	Cynthia	2092
WALKER.		WARFIELD.	
Sarah A.	2966	Abbie J. ⁸	3595
Alexander	3566	Arthur H. ⁹	4770
Benjamin ⁸	3055	Arthur H. ¹⁰	5353
Calvin	720	Dorothy M. ¹⁰	5357
Edwin	1666	Edward E.	2130
Elizabeth Irma	3566	Ella M. ⁹	4769
Frances A.	2966	Frederick L. ⁹	4771
Graham	1090	Henry L.	3567
Hannah, Mrs.	49	Herbert E. ⁸	3597
James	3566	Horace E. ⁹	4799
Jane	1090	Howard L. ¹⁰	5356
John	3566	Job	3567
Katherine ⁸	3054	Marjorie B. ⁹	4798
Priscilla	726	Nancy (Thompson)	3567
Samuel Scott	3566	Preston G. ¹⁰	5355
Timothy	466	Ruth E. ¹⁰	5354
WALKLEY.		William S. ⁸	3596
Arthur H. ⁸	3627d	WARNER.	
Arthur H., Jr. ⁹	4086h	Anna	653
Douglas L. ⁸	3627e	Martha R.	2226
Emma E. ⁸	3627c	WARREN.	
Hazelton	2201	Abigail ⁸	2698
Helen I. ⁸	3627b	Abram M. ⁸	2699
Hazelton	2201	Almira ⁸	2701
Joseph H. ⁹	4086f	Catherine, Mrs.	604
Mabel ⁹	4086g	Charles ⁹	4175
Philip ⁹	4086i	Charley C. ⁹	4292
Sarah J. ⁸	3627a	Dora ⁹	4176
WALKUP.		Elizabeth (Cooper)	604
Caroline M. E.	2750	Eugene	2790
Harriet M.	1801	Grace ⁹	4291
		Hannah M. ⁸	2700

WARREN,		WEATHERHEAD,	
Hiram ⁸	2702	Lena M. ⁹	4675
Isaac ⁷	1958	Leroy I. ⁹	4672
Jacob	604	Lutheria I., ⁹	4670
John	604	Milton N. ¹⁰	5263
John B. ⁸	2697	Olive (Gould)	3511
Job A. ⁸	2704	Rhoda	973
Judith	604	Rhoda ⁸	3510
Lovina ⁸	2696	Rhoda B. ¹⁰	5259
Matson	1401	Willard	3499
Mary E. ⁹	4288	Willard S. ⁹	4668
Nellie L. ⁹	4289	Willard R. ¹⁰	5260
Stephen H. ⁸	2703	WEBB,	
William G. ⁹	4290	Barnabas	3122b
William H.	4557	Charles, Col.	4765
WASHBURN,		Jehiel	3311
Amelia V.	2769	John	148
WATERMAN,		John	2448d
Sylvanus	422	WEBBER,	
WATKINS,		Alden B. ⁹	4121
Jehiah	1994	Alfred A. ⁹	4122
WAY,		Arthur W. ⁹	4117
Gertrude ⁹	4472k	Bruce	2670
Ida ⁹	4472j	Carrie M. ⁹	4116
John ⁹	4472i	Carrie P. ¹⁰	5094
Jonathan B.	3006i	Charles W. ⁸	2676
WAYNE,		Edwin F. ⁸	2678
T. J.	4982	Henry F. ⁹	4118
Winifred M. ¹⁰	5388	Kate P. ⁹	4114
WEATHERHEAD,		Lewis G. ¹⁰	5097
Aaron	2094	Lewis B. ⁹	4125
Abigail (Wilder)	3499	Lizzie F. ⁹	4123
Almira E. ⁹	4669	Marcus H. ⁹	4126
Alson L. ⁹	4671	Marcus B. ¹⁰	5096
Alson L. ¹⁰	5256	Marion W. ⁹	4120
Bion M. ¹⁰	5258	Olive P. ⁹	4124
Charles L. ⁹	4674	Paul B. ¹⁰	5093
Clifford L. ¹⁰	5257	Sarah A.	2667
Edward	3511	Wallace G. ⁹	4115
Elizabeth ⁹	3511	Warren P. ⁹	4119
Everett E.	4687	William	1394
Frank W. ⁹	4673	William A. ⁸	2677
Frank F. ¹⁰	5262	WEBSTER,	
Herbert E.	4688	Eliza A. (Hubbard)	2974
Irving L. ¹⁰	5261	Kimball D., Dr.	2974
Jeremiah	3499	Mariette E.	2974
John	3511	WEDGEWOOD,	
Laura ⁸	3509	Harriet	3081

CXII.

INDEX.

WEEKS,		WESCOTT,	
John R.	2855	Ezra	597
Margaret	4564	Mary (Wood)	597
Ursula	3927	Polly	597
WELCH,		WESTON,	
Harriet A.	3563	Harriet L.	3967
WELD,		John B.	3967
Alonzo	4675	Lucinda L. (LeClaire)	3967
Arthur R. ¹⁰	5264	WETHERELL,	
David J.	4675	Samuel	1638
Mabel E. ¹⁰	5265	WHALEY,	
Maria (Smith)	3675	Abbie	1592i
William A.	5255	WHEATON,	
WELLMAN,		Ruth	2497
Arthur C.	4346	WHEELER,	
WELLS,		Aaron	721
Albert S.	2347	Baxter Fay	2009d
Albert B. ⁹	3805	Clarissa	1102
Alice L. ⁹	4719	David	3538
Alma W. ¹⁰	5309	Dolly	678
Alonzo A. ⁸	3530	Edwin A.	3538
Alvah H.	2099	Effie A. ⁹	4730
Arthur N. ⁸	3806	Elbridge	2008d
Austin S. ⁸	3529	Eliza J.	1999
Charles A. ⁹	4717	Elizabeth (Stone)	854
David, Col.	211	Elizabeth	854
Edith M. ¹⁰	5315	Isaac	854
Edna	5301	John	239
Enoch S. ¹⁰	5313	Louisa M. ⁹	4731
Florence A. ¹⁰	5306	Lucy	1103
George F. ⁹	3526	Lucy (Bentley)	3538
George W. A. ⁹	4722	Mary	854
Harriet S. ⁸	3807	Mary (Holder)	2011f
Henry C. ⁸	3527	Mary G.	2011f
Henry B. ⁹	4720	Nabby	733
Ida M. ⁹	4718	Nellie F. ⁹	4733
James H.	1148	Permilla B. ⁹	4732
James A. ¹⁰	5316	Samuel H.	2011f
Julia V. ¹⁰	5307	WHIPPLE,	
Leonard B. ⁸	3528	Fred C.	2200
Lucy J.	4970	Moses	709
Mary T. ⁹	4721	Sarah (Thayer)	709
Nelson B. ¹⁰	5305	Sarah	709
Ralph W. ¹⁰	5314	WHITE,	
Sarah E. ⁹	4724	Aaron	3678
Sarah A. ¹⁰	5308	Almira L.	305, 940
Walter A. ⁹	4723	Anna	3791
William	3850	Anna ⁹	4887

WHITE.		WHITNEY.	
Asa K.	3576	Ann	1559
Charlotte L. ⁹	4839	Benjamin	703
Dana P.	3828	Eleazer W.	4694
Edward	37	Elias	3061
Eli	1499	Emily	2777
Elvina (Foster)	3576	Gen. James S.	3814
Emma (Siggins)	3566	Joseph	4661
Emma Ruth ⁹	4766	Joseph T. ¹⁰	5238
Emeline	958	Sally (Harrington)	4661
Eunice, Mrs.	2109	Stephen	2921
Fanny Arabell ⁹	4765	Susan	703
Georgia, Mrs.	1674	Susan C.	3814
Henry S.	3678	William B.	4661
Isadore M. (Haight)	3678	WHITTAKER.	
Jay Barber ⁹	4767	Betsey (Brigham)	1704
John Barber	312	Charles A.	1704
John Barber ⁸	3566	Luella ⁸	3070
John	940	Luther	1704
John	2109	William	1660
John Franklin ⁹	4764	William A. ⁸	3069
Lizzie ⁹	4886	WHITTLESEY.	
Luke	2109	Lydia	119
Martha	1137	WHITEMORE.	
Martha I. ⁹	4840	Deborah	53
Mary A. ⁹	4885	Rebecca	861
Mattie	5032	WHITTIER.	
Nancy E.	3576	Albert	2876
Rachel	2160	WHITWRIGHT.	
Raymond B. ⁹	4767	Lavinia	2697
Ruth	449	WICKES.	
Stephen	449	Charles D.	2310
Thaddeus	874	WICKWIRE.	
Thankful, Mrs.	449	Alfred Y. ⁸	3852
WHITFIELD.		Cornelia M. ⁸	3850
Frances D.	2811	Ira G. ⁸	3851
William, Rev.	2811	Mary S. ⁸	3847
WHITING.		Nathan ⁸	3849
Betty ⁶	780	Samuel	2402
Ebenezer ⁶	781	Samuel ⁵	3848
Lydia	117	WIELAND.	
Micajah ⁶	782	Bessie ¹⁰	5144
Phinehas	75	Fred W.	4313
Phinehas	266	Ruth M. ¹⁰	5145
WHITMORE.		Walter F. ¹⁰	5143
Eliza R.	2625	WILBUR.	
Samuel	8	Bertha A.	2263
		Clara G.	2263

WILBUR.		WILLIAMS.	
Miriam	2707	Richard	60
Peter	2263	Roger	7
Rachel (Carter)	2263	Samuel	957
WILCOX.		Wilbert ¹⁰	5122
_____	1407	WILLINGTON.	
Frances G.	2023	Daniel	966
Henry C.	3448	Ebenezer	965
James	1054	Ebenezer ⁷	2051
James	2879	Elijah J. ⁷	2055
Myron ⁹	4619	Esther (Bayden)	965
Ruth ⁹	4620	Joseph C. ⁷	2054
WILDER.		Lucretia	991
Joseph, Hon.	29	Lucretia (Gleason)	991
WILES.		Lucretia ⁷	2056, 2057
Kate	4132	Mary ⁷	2052
WILEY.		Rebecca (Putnam)	966
Cornelia	4723	Reuben G. ⁷	2053
WILLEY.		Tyler	966
Mary	2652	Tyler	991
WILKINS.		Tyler P. ⁷	2058
Bercnice ¹⁰	5430	WILLIS.	
Isma C.	3921	Elijah ⁴	88
Isme ¹⁰	5429	John H., Rev.	1647
Lizzie ¹⁰	5428	Joseph ⁴	87
Mark	3934	Samuel	21
Shirley ⁹	5015	Samuel, Jr. ⁴	86
WILKINSON.		WILLISTON.	
Edna	2011	John	149
WILLARD.		WILLSON.	
Asaph	2246	Abbie, Mrs;	1223
Hannah	288	Dolly ⁷	2452
Jerusha	1599	Elmira C. ⁷	2453
Judge	37	George ⁷	2450
Martha	2246	James, Jr.	1223
Sophronia (Wells)	2246	James	1223
WILLIAMS.		James ⁷	2449
Anette	2881	Mary Ann ⁷	2451
Augustus E. ⁸	3127a	WILLOUGHBY.	
Dana	1654	Willella	4175
George F. ⁸	3127	WILSON.	
George W.	4248	_____ ¹⁰	5120
Hester	7	Betsey	682
John	1755	Carrie	3960
Louisiana	3057	Elizabeth (Osland)	66
Mary B.	1646	Eunice	319
Mary	1654	Frances G.	4219
Polly	1592a	George A.	4220

WILSON.		WINCII.	
Halsie W. ^u	4778	Elisha ⁸	2925
John D.	4979	Elizabeth, Mrs.	170
John T.	3571	Elizabeth ⁶	488a
Leigh W. ¹⁰	5387	Elizabeth (Jones)	1554
Nathaniel	66	Ella Maria ^u	2945
Nathaniel	711	Ella E. ⁹	4403
Pearl	3695	Elleck ⁶	639a
Ruth	450	Emcline ⁷	1579, 1580
Thankful	66	Enoch ⁷	1561
WILT.		Eunice ⁶	658
Joseph, Rev.	1933	Eunice ⁷	1575
WINCII.		Flora L. ⁹	4399
Aaron ⁶	488e	Francis ⁷	1288, 1289
Abel ⁸	666	Frank M. ⁸	2950
Abel ⁶	671	Frederick N. ⁹	4401
Abijah ⁶	653	George ⁸	2920
Alden H. ^u	2937	George A. ⁸	2936
Alice F. ⁹	4402	George D. ⁸	2942
Alma F. ⁹	4408	Georgiana ⁸	2947
Anna ⁶	668	George E. ⁹	4407
Anne	1554	Hannah (Gibbs)	65
Ann ⁸	2923	Hannah ⁶	234
Ann A. ⁸	2944	Hannah ⁶	634
Anna B. ⁹	4411	Harriet A. ⁹	4405
Benjamin F. ⁸	2946	Henry F. ⁸	2939
Bertie P. ⁹	4406	Hepzibah ⁶	665
Betsey ⁷	1566	Isaiah ⁸	2924
Betsey ⁷	1583	James ⁹	488d
Betty ⁷	1297	James ⁷	1298
Caleb ⁶	631	James F. ⁹	4409
Catherine ⁶	632	Jason ⁶	635
Catherine ⁷	1558	Jesse ⁶	655
Catherine ⁸	2921	Joel ⁹	636
Charles M. ⁸	2943	Joel ⁶	667
Clara M. ⁹	4413	Joel ⁶	672
Corydon ⁸	2922	John	170
Dana ⁷	1574	John ⁶	487
Daniel ⁶	230	John ⁷	1292
David	170	Jonathan	488e
David ⁶	488c	Joseph ⁶	235
David ⁶	670	Joseph ⁶	652
David ⁷	1296	Joseph ⁷	1577
Deborah ⁶	233	Juliette F. ⁸	2948
Deborah ⁹	663	Katy ⁷	1558
Ebenezer ⁶	640	Keziah ⁷	1294
Edwin A. ⁸	2941	Leland ⁷	1573
Eleanor ⁷	1582	Lena M. ⁹	4404

WINCH.		WINCH.	
Leonard C. ⁷	1564	Silas	1554
Lillian R. ⁹	4400	Silence ⁶	488b
Lucy ⁶	651	Sybilla ⁶	633
Lucy ⁶	669	Thankful ⁶	660
Lucy ⁷	1562	Thomas	65
Luther ⁶	656	Thomas ⁶	231
Luther ⁷	1567	Thomas ⁶	637
Marian R. ⁹	4398	Willard ⁷	1572
Martha B. ⁷	1565	Willie O. ⁸	2949
Martin ⁷	1578	WINCHESTER.	
Mary ⁸	2940	Benjamin	2093
Mary E. ⁹	4410	John	37
Mehitable ⁷	1568	Mary	232
Millicent ⁶	662	Ruth Hall	2093
Mina N. ⁹	4412	Sally	2093
Molly ⁶	650	WINDLE.	
Molly ⁷	1291	Fred	4462b
Nancy ⁷	1563	WING.	
Nancy ⁷	1576	Clara	1539
Naomi ⁶	488	WINTHROP.	
Naomi ⁷	1290	John, Gov.	1
Nathan ⁶	236	WITHINGTON.	
Nathan ⁶	664	Mary E.	4110
Nathaniel ⁷	1559	WIREWICK.	
Nathaniel ⁷	1557	Samuel	1203
Nellie ⁶	657	WOLCOTT.	
Nelson L. ⁸	2935	Josiah	219
Nelly ⁹	661	Laura G.	1127
Olive ⁷	1293	O. H.	2671
Olive ⁷	1571	WOOD, WOODS.	
Patty ⁶	654	Kate	3872
Patty ⁷	1570	Mary I.	4104
Polly ⁷	1556	Granby	4076
Rachel ⁶	488f	Walter A.	3257
Rachel ⁷	1295	Moses	1825
Reuben ⁶	638	WOODBURY.	
Reuben ⁶	659	Eliza	2616
Reuben ⁷	1569	Mary	5036
Reuben ⁸	2938	Samuel	856
Ruth	488e	WOODRUFF.	
Ruth ⁷	1584	Abigail	1125
Samuel	65	WOODWARD.	
Samuel ⁵	232	Almon E. ⁸	2595
Sarah ⁶	486	Alonzo O. ⁶	2603
Samuel ⁶	637, 638a	Amy ⁸	2598
Samuel ⁶	659a	Atella C.	4720
Samuel ⁷	1581	Augusta P.	3528

INDEX.

CXVII.

WOODWARD.		WRIGHT.	
Comfort ^s	2587	Emerson	1960
Daniel	1337	Emma M. ^s	3334
Daniel O. ^s	2597	Huldah	509
George A. ^s	2602	Levi	176
Huldah ^s	2594	Levi	509
James N. ^s	2600	M. B.	2759
Jane M. ^s	2601	Malvina	1512
Jesse	1334	WYLLYES.	
Joanna ^s	2593	— Col.	270
Lydia C. ^s	2596	WYMAN.	
Lyman ^s	2589	Elizabeth	183
Mary Ann ^s	2599	Jonas	453
Nichols ^s	2591	Nathaniel	183
Rachel ^s	2592	Rosella	2620
Schuyler ^s	2588	YATES.	
Sylvanus M. ^s	2604	Mamie A.	4389
William ^s	2590	Oldham	275
WOODWORTH.		Oldham	663
Josiah	2829	Mehitable	275
WOOLWORTH.		YORK.	
Hannah	39	Marcus D.	2758
Hannah (Huggins)	39	YOST.	
Nancy	1984	Emma	5034
Richard	39	YOUNG.	
WOOLEY.		Job	1917
Alta	1607f	Leafy	533
Hester J.	3910	William H.	3407
Ira	1592g	ZIMMER.	
WORKS.		Frank L. ^o	4320
Samuel	681	Iva B. ^o	4321
WRIGHT.		John	2800
Azubah	1044	Rosamond M. ^o	4319
	879	Will A. ^o	4318

ADDITIONS AND CORRECTIONS TO INDEX.

CASE.		HULBERT.	
Gideon Milo ^s	3720	Helen L. ^s	3730
Henry ^s	3721	WHITTAKER.	
Marietta ^s	3724	Calista ^s	3038
Nelson ^s	3723	Ellen ^s	3037
Orlando D. ^s	3722	Emeline ^s	3036
HULBERT.		Frances ^s	3040
Alonzo ^s	3732	Susan ^s	3035
Cornelia ^s	3731	William ^s	3039
Elvira S. ^s	3729		

INDEX TO APPENDIX "A."

Descendants of Daniel Gleason, of Genesee Co., N. Y.

Figures refer to pages.

	Page		Page
ADAMS.		COPELAND.	
Milo	539	Chester B.	543
BACON.		Clare	543
Rev. Daniel S.	539	James	543
Eva M.	539, 452	Milburn	543
Francis H.	539, 543	DONOUGH.	
Schuyler	539	Mrs. Ellen	541
BERNARD.		John	541
Cary	534	Margaret B.	541
George	534	GILMAN.	
Indemoria	534	Phoebe	533
Uriah, Jr.	534	GLEASON.	
Uriah, Sr.	534	Alice C.	535, 539
BRADY.		Alice Mary	538, 542
Diantha	533, 534	Archelaus M.	536, 540
Elizabeth (Edwards)	538	Archie L.	538
John M.	538	Azubah	533, 534
Louisa	535	Benjamin	540
Mary E.	533	Bert N.	538
Mary (Hawley)	535	Blanche L.	536
Michael	535	Carthea B.	538
BRAZEE.		Charles F.	535
Florence	541	Charles W.	538, 541
George M.	541	Charley W.	535
BULEY.		Clara L.	542
Mabel	542	Clare L.	541
Sarah Jane	538	Clarence D.	539
BUTTS.		Clarence L.	536, 540
Alice M.	540	Clifford A.	539
Dyer J.	539	Daniel	533, 534
Mary B.	540	David	534, 535
CHARLES.		Dora L.	538
Henry	537	Dorothea G.	541
Lusania (Wetherall)	537	Dorothy N.	541
Olive	537	Edgar J.	535, 536
COCKRAN.		Eli	534
Frances A.	535, 539	Ella M.	538
Mary E.	535, 539	Ellen J.	535, 538
Rev. Wesley	535	Elizabeth (Betsey)	533, 535
COPELAND.		Mrs. Etta	534, 535
Archie H.	543	Eugene W.	535, 538

GLEASON.		GLEASON.	
Evelyn	540	Walter L.	538
Everett E.	536	Watson	539
Everett W.	540	Watson E.	533
Francis E.	536, 541	GLOSSOP.	
Frank D.	541	Alfred B.	542
Florence D.	536	Cressida F.	543
Florence E.	536, 539	Henry A.	542
Geraldine	540	Imogene Alice	543
Gladys E.	542	Paul A.	543
Grace E.	539	HARRIS.	
Grace M.	537	Mr.	534
Grant H.	536	HEBRON.	
Gwendolyn	541	Gertrude	536
Hannah	533	Jane	536
Harold E.	538, 542	HOARD.	
Harry D.	536, 541	Mr.	538
Helen J.	541	HOWE.	
Hudson	533, 544	Harriet M.	541
Irwin C.	535, 537	JOHNSON.	
Irwin W.	538	Jennie	542
Jane	534, 540	JONES.	
Laura	533, 534	Millie	540
Lawrence W.	539	LEWIS.	
Leana M.	541	Polly	533
Lewis	533, 534	Gen. Shubel	533
Lorraine	541	MAXAN.	
Lotta C.	538	Ella	542
Lucius D.	535, 536, 540	Eugene E.	539, 542
Maggie E.	539	Frank M.	539
Marcia V.	536	Helen	542
Mary R.	536, 541	Lawrence	542
Melissa	534	Marian	542
Milton G.	538	Marion	539
Nellie	540	Milo	542
Newton D.	535, 538	MERRIAM.	
Olive L.	542	Maria	533, 534
Paul F.	540	MERRILL.	
Phoebe	533	Nelson	533
Polly	533	MCCRAY.	
Raymond L.	538, 542	Alice J.	538
Robert	534	Horace	538
Roy E.	538	William	538
Roy N.	539	ORANGE.	
Ruth	534	Albert	541
Vernealia D.	535, 537	Irvin	541
Vernon L.	539	PAGE.	
Verous L.	539	Ada A.	542

CXX.

INDEX.

PAGE.		SACKETT.	
Helen M.	542	Lodema	534
Neva L.	542	Loren	534
William A.	542	Lovisa	534
RUNDLE.		SPRINGSTEEN.	
Charles	537	May	541
Clara L.	537	STODDARD.	
Floyd	537	Mr.	533
Lotta	537	WHITE.	
RUNDELL.		Mrs. Evlyn	549
Mary	536	Jasper	540
SACKETT.		Neva W.	540
Isaac	534		