



1677B SAMUEL CLARENCE FREY.

Ancestry and Posterity
~~(IN FAMILIES)~~

—OF—

Gottfried Frey

1605—19~~63~~⁶⁴

—BY—

Samuel Clarence Frey
(187713)

(1926)
~~1924~~

TO THE MOTHERS
NAMED HEREIN

WHO, KNOWING NAUGHT OF MODERN VIEWS,
MURMURED NOT AT NATURE'S DUES;
REARED BRAVE SONS AND DAUGHTERS FAIR;
PROVED TO HUSBANDS HELPMEETS RARE;
SERVED GOD AND MAN AS BEST THEY KNEW;
STRONG IN FAITH; TO LOVED ONES TRUE;—

THIS VOLUME IS
RESPECTFULLY DEDICATED

Last Words.

THIS may seem an odd place for "last words"; but in all books the first section, containing usually title, dedication and table of contents, is the last part printed, since it can readily be understood that some of it could not be given until the book was otherwise completed.

This is also the place where omissions and errors are sometimes noted, having been detected *too late* for correction elsewhere.

In the line of omissions, the writer wants to call attention to a fact confirmatory of the connection with the Weiler family of Freys. A visit to the Freysville cemetery after nearly half of this book was printed, revealed the existence of Conrad Frey's tombstone, which recorded his death on Feb. 17, 1800, aged 84 years. The Weiler Conrad was born March 10, 1715.

In the Explanatory Chapter an important explanation is omitted. Where a subject is married the second time, only his number is given, followed by a dash. See page 142, where 161253————— refers to the second marriage of Thomas Robert Pearce Metzler, and 1612————— denotes the second marriage of his grandfather, Thomas Metzler.

Page 96 Wesley Brawner Smith should appear in *italics*.

Facing page 142. The boy's surname is Maher instead of Mahr.

Page 185. The name of 1655111 is Helen Elizabeth Wernock Maxwell.

Page 201. The name of 1672291 is William Franklin Ramer Holtzworth.

On page 241 Regina's age is given at 12 years, 10 months, 2 weeks and 1 day. This should have been 12 years, 10 months, 3 weeks and 2 days.

Page 269, 192741 and 192742. The surname should be Peartree.

It is hoped that this covers the more serious errors and omissions in this volume; if the reader discovers others his indulgence is sincerely sought.

The first steps in this work were taken in February, 1909; this page was printed in October, 1913.

TABLE OF CONTENTS

<p>INTRODUCTORY.... 7</p> <p style="padding-left: 2em;">Genesis..... 9</p> <p style="padding-left: 2em;">The Freys..... 18</p> <p style="padding-left: 2em;">Explanatory..... 24</p> <p>GOTTFRIED FREY.. 29</p> <p style="padding-left: 2em;">Finding of Gottfried..... 31</p> <p style="padding-left: 2em;">His Ancestry..... 34</p> <p style="padding-left: 2em;">From Weiler to York.... 41</p> <p style="padding-left: 2em;">His Life and Death..... 51</p> <p style="padding-left: 2em;">His Children..... 62</p> <p style="padding-left: 2em;">Collateral Relations..... 64</p> <p>GODFREY FREY.... 67</p> <p style="padding-left: 2em;">His Story..... 69</p> <p style="padding-left: 2em;">Margaret Frey..... 78</p> <p style="padding-left: 2em;">Sarah Ann Catharine Frey. 83</p> <p>JULIANNA FREY.... 89</p> <p style="padding-left: 2em;">The Married Daughter... 91</p> <p style="padding-left: 2em;">John Hiestand..... 94</p> <p style="padding-left: 2em;">Daniel Hiestand..... 101</p>	<p>GEORGE FREY.. 111, 309</p> <p style="padding-left: 2em;">The Hyphen..... 113</p> <p style="padding-left: 2em;">His Life and Death..... 123</p> <p style="padding-left: 2em;">Catharine Frey..... 129</p> <p style="padding-left: 2em;">Mary Magdalena Frey.... 154</p> <p style="padding-left: 2em;">George Frey..... 160</p> <p style="padding-left: 2em;">Elizabeth Frey..... 179, 311</p> <p style="padding-left: 2em;">Jacob Frey..... 181</p> <p style="padding-left: 2em;">Daniel Frey..... 187</p> <p style="padding-left: 2em;">Samuel Frey..... 192</p> <p style="padding-left: 2em;">Frederick Frey..... 227</p> <p>ADAM FREY..... 235</p> <p style="padding-left: 2em;">Windsor Township Line.. 237</p> <p style="padding-left: 2em;">Elizabeth Frey..... 244</p> <p style="padding-left: 2em;">Henry Frey..... 260</p> <p style="padding-left: 2em;">Regina Frey..... 271</p> <p style="padding-left: 2em;">Daniel Frey..... 272</p> <p style="padding-left: 2em;">John Frey..... 273</p> <p style="padding-left: 2em;">Adam Frey..... 290</p> <p style="padding-left: 2em;">Jacob Frey..... 291</p> <p style="padding-left: 2em;">Adam Frey..... 295</p> <p>ELIZABETH FREY.. 301</p> <p style="padding-left: 2em;">The Unmarried Daughter. 302</p> <p>SAMUEL FREY..... 303</p> <p style="padding-left: 2em;">The Baltimore Tradesman. 305</p> <p>HENRY FREY..... 307</p> <p style="padding-left: 2em;">The Twelfth Child..... 308</p> <p>INDEX..... 329</p>
---	---

LIST OF ILLUSTRATIONS

The Illustrations face, or are near, the pages here given

	PAGE	PAGE
167713 Samuel C. Frey....Frontispiece		204
The Palatinate.....	8	
Port at Rotterdam.....	33	
Hilsbach Church.....	40	
Gottfried Frey's Real Estate.....	49	
His Stone Mansion.....	56	
152 Daniel Hiestand.....	100	
15222 Hester A. Clark.....	101	
15223 Emily L. English.....	101	
1529 William A. Hiestand.....	105	
Gottlieb Ziegler's Tavern.....	113	
John Hartman Building.....	129	
16111 Mary C. Parsons.....	137	
1612 Thomas Metzel.....	138	
161251 Emma V. Hammer.....	139	
161251211 Ralph Bernard Maher..	142	
16131 George V. Metzel.....	146	
16145 Albert Metzel.....	150	
16212 Elizabeth Harman.....	158	
16311 George Sleeper Frey.....	159	
1632 George Frey.....	166	
16321 William Frey.....	167	
16331 Anna Mary Loucks.....	168	
1634 Frederick Frey.....	169	
1635 Anna Mary Spangler.....	172	
1636 Enos Frey.....	173	
1637 Leah Spangler.....	174	
Spangler Ancestral Home.....	175	
1654 Alexander J. Frey.....	182	
1655 David A. Frey.....	183	
16551 David E. Frey.....	184	
165512 D. Eugene Frey.....	185	
Christ Lutheran Church.....	192	
1671 Julianna Jameson.....	194	
167110 J. Amelia Beitzel.....	195	
1672 Cassandra Ramer.....	198	
16728 Emma Hake.....	200	
1673 Israel P. Frey.....	201	
16731 Emanuel Frey.....	202	
167313 Sarah J. Mitzel.....	203	
16734 Samuel Frey.....	203	
16735 Marcellus Frey.....	204	
16736 Israel Frey.....	204	
16738 Clinton D. Frey.....	205	
1676 Anna Mary Gallatin.....	205	
16761 Mary Ann Glatfelter.....	206	
16762 Sarah J. Shellenberger.....	207	
16764 Isabella Conaway.....	210	
16767 Amelia Givens.....	211	
16765 John D. Gallatin.....	212	
167610 Albert F. Gallatin.....	213	
1677 Samuel A. Frey.....	214	
16771 Alexander Frey.....	214	
16773 Albert G. Frey.....	215	
16775 Annie S. Small.....	215	
16778 Martha Ehrhart.....	216	
1677131 Edward S. Frey.....	216	
16771311 Edward S. Frey.....	217	
1677132 Robert S. Frey.....	217	
16771321 Charles W. Frey.....	220	
1677133 Hazel V. Frey.....	220	
167714 Emma D. Michael.....	220	
167715 Estella Spangler.....	221	
1678 Sarah Drayer.....	221	
1679 Reuben Frey.....	221	
16795 Amanda Dise.....	222	
16710 Isabella Boeckel.....	222	
167103 W. Tell Boeckel.....	223	
1671010 Robert C. Boeckel.....	224	
16711 Levi Frey.....	225	
1671132 Donald H. Yost.....	225	
1686 Charles A. Frey.....	232	
1923 Charles Frey.....	265	
1954 Joshua Frey.....	273	
19542 Mary Nevin.....	276	
19546 Elizabeth Woods.....	277	
1956 Rachael Burg.....	282	
1957 Charles Haines Fry.....	286	
198 Adam Frey.....	296	
19833 Alvin C. Frey.....	297	
Court House, York.....	304	
1644 Cassandra Tyson.....	316	
Zion Reformed Church.....	317	

Introductory

Gottfried Junzig

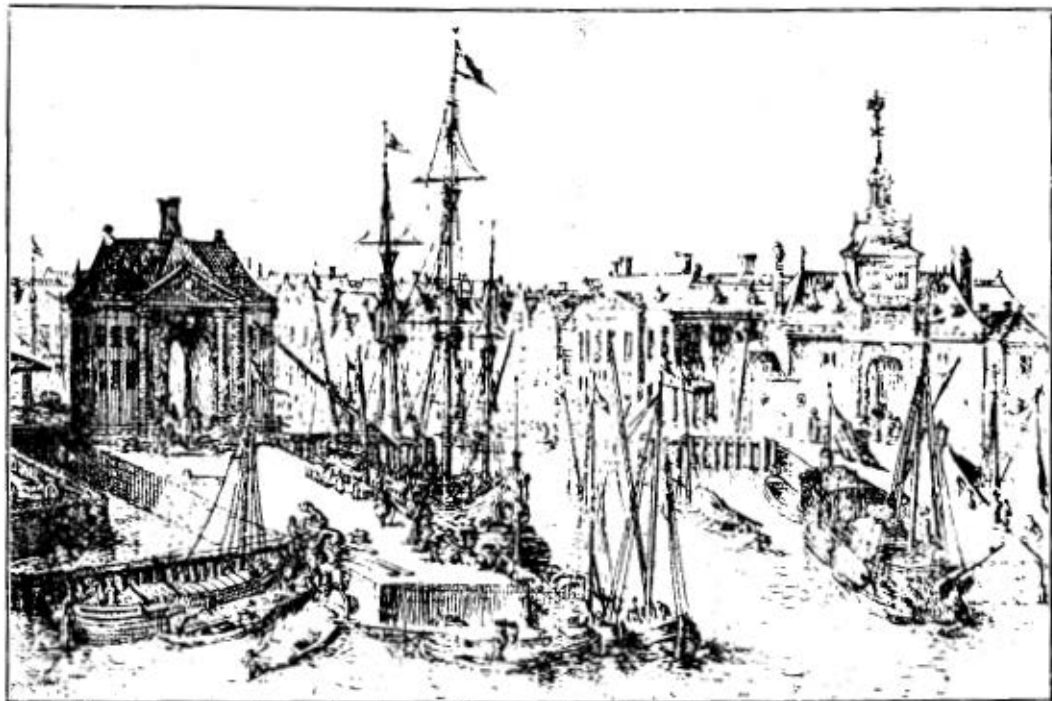

THE PORT AT ROTTERDAM.

Johann Frey sailed from this Port to Philadelphia.

Genesis.

WHEN the making of books was not as common as it is now, it was customary for the author to give some reason or excuse for thrusting upon a long-suffering public a new work; though everybody suspected that it was the hope of literary fame or financial reward that prompted the deed. Such apology usually appeared in the beginning of the book as a "Preface" or "Introduction." Though the custom has fallen into disuse during late years, the writer deems it fitting that he should state the purpose of this volume.

THE INSPIRATION.

The writer first became acquainted with "family records" through his intimate association¹ with the late E. W. Spangler, Esq., whose work "Spangler Families" is one of the most complete genealogical and local historical books ever written. It was then that a Frey book was dreamed of; but pressure of business interests, and the discovery that not one of the living relatives even knew the name of the great-grandfather, put a stop to any work in that direction before there was even a beginning.

Ten years later, in a business way, the writer came to know of another genealogical work, of a much more modest character,² wherein the compiler simply published the names of his grandfather's descendants. Then came the idea that what a railroad man, with limited time, could do to preserve the memory of his grandfather, might be done by one who had his evenings as his

¹Associated for 23 years in the publication of *The York Daily*.

²"Descendants of Joseph Smith," C. F. Smith, Frederick, Md.

own, by reason of his profession had access to court records, and through his daily vocation could readily superintend the mechanical part of the undertaking. So the Rubicon was crossed, and the attempt to discover and publish in book form the descendants of Samuel Frey, the writer's grandfather, was inaugurated.

ANTICIPATION AND REALIZATION.

When first beginning the work, the idea was, as Samuel Frey had nine children who became heads of families, to get some one in each branch to furnish the information concerning that particular line, and then the writer would simply have to be the editor, arranging the data thus furnished, procuring as much of the earlier history of the Freys as he could without going to too much trouble, and preparing the book for the printer. The scheme was very good; but when it came to actual practice in only two of the lines was it successful; in the others the writer had to get the statistics himself.

Starting out with the grandfather idea, the thought came that as two or three Freys were known that were not of the grandfather stock, though closely related, it might be as well to spread the benefits of this publication to others of the kin. This missionary spirit existed before the magnitude of the task involved in getting all the facts pertaining to the children of Samuel Frey alone was fully appreciated. Once started on this line, there was no valid reason for not including all the brothers and sisters of Samuel. So there inevitably followed the conclusion to make the book not simply the story of Samuel Frey's descendants; but the record of George Frey (Samuel's father) and his posterity.

In the glow of self-appreciation that this altruistic resolution aroused, there came the thought of another line of Freys (or Frys, as they wrote it), with whom the writer has been acquainted since childhood, one of them having been his first school teacher, about whose connection with Samuel's stock there was some doubt, and it was determined to settle this question, once for all. The result was a step still further back into the past, and the great-great-

grandfather of the writer appears as the progenitor of the several thousand persons recorded in this volume. When it is noted that four of Gottfried Frey's children are taken up in this work; that these four furnished eighteen of his grandchildren, of whom the writer's grandfather was one—it will give some idea of the difference in the work first planned and the labor actually expended.

It was also expected that every one addressed and asked for information would cheerfully and promptly give all in his power, considering that a work of this kind is never for the profit of the author, but for the benefit of the whole kin; of just as much interest to the one questioned as to the interrogator. It was quite a blow to one's faith in common courtesy and unselfishness to discover how many were loth to go to the trouble of writing a letter, or even to answer when personally visited; apparently unwilling to do anything for nothing;³ all of which not only delayed the completion of the work, but made the task so much the harder, and the final results so much the more imperfect. No one more regrets the omission of three of Gottfried's children, possibly a half dozen of his grandchildren, and many of his descendants further down the line, than does the writer; but the fear that he himself might not live to finish it, or that many of those who had cheered him on in the undertaking might not live to see it completed, determined him to send the book forth in its present state. It is not as complete as he expected it to be; it is more full than he intended it to be when he first planned it; and not all of its sins of omission can be charged to him. Such as it is, it is the only book of the descendants of Gottfried Frey yet published. Should some one more capable ever take up the task and publish a more perfect record of the progeny of the Pioneer lad, no one will congratulate him more heartily than one who has spent over three years at the work and fully appreciates all that it involves.⁴

³Correspondence with other persons engaged in compiling family records, and the reading of published genealogies, has taught the writer that this churlishness is not confined to the descendants of Gottfried Frey.

⁴An extensive and virgin field lies before the one who will take up the line of Conrad Frey.

INTRODUCTORY.

GETTING THE FACTS.

The actual labor of a project like this may be divided into three parts. The first of these is, of course, getting the information. This, again, may be classified into two groups: concerning the past and relating to the present.

In older countries, or even in our own country in future years, the work of the genealogist is comparatively easy. Where the law requires the recording of births and deaths, where marriages licenses are issued and records kept, it is not so difficult to trace out any particular line. But such things are of very recent existence in York County, or in any county of the United States for that matter: and of course the further back the more difficult. The early church records content themselves with the actual church membership; then, a little later, appear births, if the children are baptized; then, still later, deaths and marriages are given. Of course, where parents were not church members, no such records are to be found.

A source of information not confined to church membership are the court records, administrations, wills, inquests of real estate and deeds and releases; but these also have their limitations. If a man has no property there is no administration; if he has no real estate there are no inquests, deeds or releases, and here again is shown one of the inconveniences of being poor. Gottfried Frey died a man of means: but one of his sons died without leaving any estate to pass through the court house records, so nothing could be learned of his children by that means. Fortunately, however, for the purposes of this book, a brother-in-law of this particular son died childless and intestate, leaving quite valuable real estate, and by means of the inquest in the partition thereof the writer was able to trace all his father's uncles and aunts, something which would otherwise have been impossible.

Owing to the almost universal custom of women taking the surnames of their husbands, daughters are much harder to trace than sons. Of the two daughters of Gottfried who grew to maturity one was already married at the time of the writing of his

will, and while he mentions that fact he fails to say to whom she was married. An inspection of a church marriage record gave the name of her husband; but whether the other daughter ever married, or, if she did, to whom, is one of the things the writer has been unable to find out. He may have seen her name hundreds of times in his search, but there was no way of recognizing it. This is one of the things that marriage license records will make easy for future genealogists.

The newspapers of the present day are a fruitful source of information, especially such as, in their obituary notices, give the names of surviving relatives. A score of years ago this was not done, and fifty years ago they were very chary about publishing deaths at all. The early papers of York County gave more room to essays and political dissertations than to local news or mortuary records.

Tradition is not to be despised as a source of information; but it must always be taken with a grain of salt. Verbal communications may easily become distorted, and age makes the line between truth and error so indistinct as to render accuracy impossible. In other pages in this work reference is made to tradition, and what part it played in revealing the past.

The writer is indebted, also, to the "Spangler Families," heretofore referred to, to Pennsylvania Archives, York County Histories, Rupp's 30,000 names, and the Pennsylvania German Society, for some of his earlier information. The work done by many of these historians was both conscientious and accurate, and has served to preserve for the use of future historians and genealogists facts which otherwise would have been utterly lost. He feels devoutly thankful that through the courtesies of the York County Historical Society he has had access to some works of whose very existence he was unaware, wherein he found facts which proved corner stones in the erection of his genealogical structure. The formation and maintenance of societies of this nature is a work well worthy the time and attention of men who have the leisure and the means to devote thereto.

Concerning the present, there were two ways of acquiring facts: by personal interview and through correspondence. Quite a number of the kin live in the city or immediate vicinity, and these were, of course, called upon; but the great majority are at a distance, and the number of letters written runs into the thousands. Unfortunately, not all of those written to replied, and trips afoot, by steam, trolley and vehicle, were numerous. In all but a few instances the inquirer was courteously received, and his impertinent questions cheerfully answered. Those who were too far away to be visited and who neglected to answer have been omitted, except in the few cases where the information was obtained from another source. In many instances second and even third letters were necessary to produce desired results, and the writer feels that he has done all that could be reasonably expected to make this record complete.

Having had the question asked several times, and having himself experienced a similar curiosity when reading other genealogical works, a more detailed account of how the various branches of the family were discovered is given as such divisions are taken up in their proper order. It is believed they will serve to relieve the monotony of dry statistics, and prove an aid to such readers as may be tempted to engage in a similar work. To all such the writer bids Godspeed, believing that the task of collating and preserving historical information, though it be of but a single family, is worthy the best endeavor of any man.

PAYING THE FIDDLER.

The second important matter in the publication of a "family book" is paying for it. Once in a while there happens the combination of a man with both the will and the means; but usually the first is easier to find than the latter. Many printers and bookbinders throughout the country can produce hundreds of copies of books which the author was surely going to pay as soon as they were finished, since there would be no trouble at all in selling them; and the attics and storerooms of many authors who paid

their publishing bills are filled with unsold copies. Of course, the wise man usually endeavors to secure subscriptions before beginning the actual work of publication; but frequently, after about fifty per cent. of the estimated cost has been apparently provided for, he goes ahead, confident of being able to raise the balance. Then occurs the two-fold process that brings financial difficulty; the cost is greater than was expected, and the last half of the income does not materialize as easily as was hoped.

When the author first started on the "Grandfather" idea, he interviewed a few of the grandsons of Samuel Frey, and received encouragement sufficient to justify him in beginning the work. When the line was widened, the cost grew out of all proportion to the people who were brought within the scope of the book, and if the response of those most closely related to the original object of research had not been unexpectedly liberal, there would be a good-sized deficit to be met. This extra effort on the part of some of Gottfried's descendants may be principally attributable to the fact that those still bearing the name of Frey are naturally more interested in a Frey book than such whose connection is not at once apparent, and who may have to go back several generations to show that they are really concerned therein; and it is also possible that the latter class, more distantly related to the writer, may have had less confidence in his integrity or his ability to produce a volume worth paying for. In fact, some persons were very chary of furnishing any information, to say nothing of signing any subscriptions, because they feared "a skin game."

It would really have been amusing, had it not been rather mortifying, to find that others who answered requests for information very promptly, became as dumb as the grave when written to for subscriptions to the work. Of course, that was a privilege they had; but at the low price at which this volume has been offered it seems that every descendant of the pioneer lad should have in his possession a copy; and that there could hardly be one so poor as not to be able to procure one. It has been the aim of the writer to make the price low, with the idea of having information

procured at the expense of so much labor put into the hands of every one who should be interested. If possible, he would be only too happy to do this; and to the extent that anyone who really would like this book is unable to get it, the writer feels that his efforts have been in vain.

The last step in the work is the delivery of the book and the receipt of the price. The writer steadfastly refrained from soliciting payment in advance of publication, preferring to run the risk of some losses himself rather than have anyone say that they had been defrauded, if, perchance, through death or other causes, the work should never be issued. He sincerely trusts that none of Gottfried Frey's descendants will find themselves in the position of being unable to pay for the book after they have once subscribed for the same; it would be a position unpleasant for the writer and even more unpleasant for the subscriber.

For personal reasons and for the sake of being able to say that this was one of the few genealogical books that has not been a source of loss to the publisher, it is hoped that not only all who subscribed therefor will be able to secure their copies; but that many of the descendants of Gottfried Frey will avail themselves of this opportunity to learn whence they came and what manner of men their forefathers were, for it is unlikely that the chance will ever come again.

QUI BONO?

There were a few with whom the writer came in contact who looked upon the undertaking as labor wasted. One described it as "Nonsense," another said his children were all registered, and a third thought it more important that time be devoted to having one's name recorded in the Lamb's Book of Life than in the Frey book. To the latter assertion the writer adds a hearty "Amen;" but fails to see what is to prevent the acquisition of both these desirable records. That man must in truth be all for self who gives no thought to his ancestry; who never stops to think what manner of men were those who are responsible for his appearance in this

world; who never wonders from where he has received this tendency or that trait in his character; who, reading the history of his country, never asks whether any of his forebears played the part of men in the upbuilding of the country, in the strife with the wilderness, the savage or the enemy. That we may have some ancestors of whom the less said the better, is not to be denied; but there is also the glorious compensation that some were men to be proud of, men whose part in the grand drama being played was no mean one, men who endured toil and privation and peril that we of the present day might live in safety, with none to molest or make us afraid. And the mothers of the past, those sturdy German dames, who were true helpmeets to their husbands, whose relaxation from household toils consisted of work in the fields, who spun and wove, washed and cooked, sewed and knit, from early morn till late at night, yet withal found time to bear and rear, not one or two, but a dozen or more of healthy sons and daughters to rise up in after years and call them blessed—who would begrudge the little effort required to preserve their names and features for the coming generations to know and love?



From "Die Alte Zeite," M. W. Fisher, York, Pa.

The Freys.

A CITIZEN of York¹ who has traveled extensively in his time, and has had the good fortune to visit the town in Germany from whence his ancestors came, was asked by the writer, whether he ever met any Freys. "Not in Germany;" was the reply; "but plenty of them in Switzerland." The German name had led the writer to look for a German origin; and this theory seemed born out by the arrival of Tobias among "The Palatinates," and the fact that Heinrich Frey came from Alsace. There is also a record in Christ Lutheran church, of York, of a Mrs. Smith, "born a Frey," who came from "a town in Germany."

The discovery of Kaspar Frey in Udorf, Switzerland, does not necessarily mean that the Freys are not of Germanic origin. Situated as it is, Switzerland is the meeting place of three nationalities, German, Italian and French, and it can be seen how easily a family could move from any one of these countries into the mountain Republic.

THE NAME.

After all, it matters little whether German or Swiss; the etymology of the name shows that the family was composed of free men in the days when the majority of men were peasants or serfs. It was the fact of their being free, something out of the ordinary lot of their cotemporaries, that was the very origin of the family name, and marked them as something different from their fellows; as possessing a sturdy spirit of independence and a love of liberty that kept them from bowing to the yoke. How this

¹George P. Smyser.

freedom was won the writer knows not. It may have been the reward of some heroic deed in battle, or some great service for the State; it may have been bought with a price, been the gift of a sovereign or a matter of inheritance. But, however it came about, when it did come it gave to the man who before was only a Hans or a Frederick a surname, a something to distinguish him from the other Hanses and Fredericks, and something not brought about by his occupation, as the Snyders or the Millers, or by his dwelling place, as the Glatfelters or the Vandersloots; but by his changed condition. Henceforth he was "Frey!" the German word for "free."

Many families go to much trouble to show their descent from royalty; scarcely any are willing to claim any so-called "lower" ancestry than the nobility. It seems to the writer that however laudable this may be where title and princely prerogative still prevail, it has no place in a land of free people. In a country where the law recognizes no titles save such connected with an office itself the gift of the people or their representatives, and where no title is hereditary, it seems poor taste to lay any stress on being connected with those who possessed rights and privileges by the ancient law of might and the accident of birth. To be noble is not to be born of one wearing a crown or a title; but to do noble acts. How can he be noble who is enjoying the fruits of wrongdoing and oppression, of property and privilege wrung from the people in the days of old, by deeds that reeked with blood and cruelty.

It is for the Freys to rejoice that the family was founded in the spirit of freedom, and that, so far as is known, they have always preserved their birthright. Rather than submit to the exactions of civil and ecclesiastical oppressors they emigrated to a new and a strange land across the seas; they settled in a wild country, wresting from a virgin soil a livelihood for their generous families; amid dangers from wild beast and wilder men they built their homes, transformed the frowning forests into smiling fields and reared sturdy sons and daughters to people the new land; and when a tyrannical king sought to oppress those who had carved

out a new nation in the New World, the names of these same Freys again appear as bearing arms in the cause that was to preserve that which was of their very nature, the very name by which they were distinguished from all other people.

It behooves the present and future Freys to continue this noble trait of our ancestors; to be free from the servitude of tyrant or oligarchy, of priest or party; to quit themselves, not as slaves or cravens, but as free men, doing their whole duty in the uplift of the human race.

THE ORTHOGRAPHY.

The fac-simile of Gottfried Frey's signature to his will, and the Hillsbach church records, show the German spelling of the name. Possibly the old Freysville tombstone, where it is carved "Frei," is the most proper English method, and is less liable to be mispronounced; but the F-r-e-y spelling presents a more finished appearance, and corresponds more literally with the original orthography. There is but one objection to the F-r-e-y spelling, and that is the matter of pronunciation, some people saying "Free" and some "Fray"; both of which are justified by the pronunciation of the last syllable in such words as Geoffrey, Godfrey, etc., and by the pronunciation of grey, they, etc. But since "eye" is pronounced "i", why should the consonants "Fr" affect the sound of the vowel "y" Why should it not be "Frey"—"Frei."

Let us not allow the significance of the good old name to be lost merely because those who know no language but English are unable to decide which of the three ways of pronouncing "ey" they are to follow. Personal acquaintance will soon set them aright, and where there is no personal acquaintance it matters little what we are called.

It is a great pity that some members of the family in this country have seen fit to change the ancient and symbolical orthography of the name to that which is practically meaningless, or at the most bears with it nothing to be proud of. "Fry," "a swarm or crowd, particularly of fish;" "to be dressed in a pan over

a fire;" what is there in this to exult in, or to fasten to a child for life! Who would deliberately trade a birthright of freedom for a mess of fish or a dish of fried potatoes!

The writer's own grandfather, at one period in his life, spelled his name "Fry," doing so for the reason that the English people of the county mispronounced the Frey spelling and thus he lost trade because the people asked for Fray or Free instead of Frey. His descendants, however, without any certain knowledge of the original spelling, resumed the "e," and all of them retain it to this day. It would be an appropriate tribute to the founders of the family if those who use the "shorter and uglier word" because their father used it before them would return to the orthography justified by the meaning of the name and used by the bearers of it in the fatherland and the first two generations in this country.

OTHER FREYS.

The writer has been unable to gain any positive knowledge of the Freys in the Old World outside of those hereafter given as his ancestors. The remark of Mr. Smyser, heretofore referred to, proves that the name has not died out across the water; in fact, one of the participants in the first aviation race from Paris to Rome was "a German named Frey;" showing that the same spirit which led so many to seek a new land still moves one of them to conquer in a new field. Whether any of the family has acquired wealth or fame in any way in foreign lands he is unable to say.

Of Freys in the United States there are many, and some of the name were here early in our country's history. A Heinrich Frey arrived in America in 1680², and there was another Heinrich Frey in New York state in its early days. There was an Englishman named Jacob Frey who came to New Jersey in 1681³, and Massachusetts had a George Frye as early as 1651⁴. For the benefit of such as may be interested in Freys not descendants of

²Penna. German Society Vol. ix, 71.

³Early Settlers of New Jersey 381.

⁴First Settlers of New England.

Gottfried, we give a list of those arriving in Philadelphia from 1727, after Tobias, to 1771⁵:

Johannes,	1731	John Dieter,	1738	Henrich,	1752
Johannes,	1732	Andreas,	1738	John George,	1752
Johannes Conrad,	1732	Hans George,	1738	Jacob,	1752
Hans Peter,	1733	John Henrich,	1739	J. Henry,	1753
Andreas,	1733	Hans,	1740	Johanes,	1753
Valentine,	1733	Peter,	1740	Phillippus,	1754
Hans Peter,	1733	John Peter,	1742	Jacob,	1754
Christian,	1733	Henry,	1743	Martin,	1765
Christopher,	1733	Johan George,	1743	Henry,	1765
Christopher,	1733	Jacob,	1747	Christian,	1766
Andreas,	1733	Hans Rudy,	1749	Francis,	1766
Conrad,	1734	Jacob,	1749	Michael,	1771
Jacob,	1734	Hans George,	1750	John Martin,	1771
Jacob,	1735	Hans George,	1750	Friederich,	1771
Heinrich,	1735	Clementz,	1751		

It must be remembered that Philadelphia, though doubtless in those days the principal, was not the only, port of entry for immigrants, and it is not improbable that Freys arrived at other ports. Suffice it to say that the name is quite common through Pennsylvania, and probably not unknown in any state in the Union. We can not say that any of them have set the world afire by anything that they have done; but they have apparently all played their part in making up the bone and sinew of the country—the Common People.

The first United States Census, taken in 1790, and which contains only the names of heads of families, gives the following Freys in York County in that year:

		Males Over 16	Males Under 16	Females
York Twp.,	Samuel	1	1	2
Yorktown,	John	1	2	3
Yorktown,	Henry	1	0	2
Yorktown,	Petter	1	0	3
Yorktown,	George	1	3	3
Windsor,	Conrad	1	0	1
Windsor,	Frederick	1	1	1
Windsor,	Petter	1	0	1
Windsor,	John	1	3	2
Shrewsbury,	Conrad	1	1	2
Paradise,	Godfrey	1	2	1
Manchester,	Conrad	1	1	2
Manchester,	Michael	1	1	2
Hellam,	Addam	1	1	3
Dover,	Tobias	3	0	3
Chanceford,	Petter	1	4	4

⁵Rupp's 30,000 Names.

In the river townships of York County are quite a number of Freys, some of whom doubtless are descendants of Lancaster County Freys, and the others may be of the posterity of other sons of Tobias, the immigrant, than the one who is the subject of this volume.

There are quite a number of Freys in York who are descended from the Martin Frey hereafter referred to⁶. The descendants of Tobias⁷ are also numerous in Dover and surrounding townships. In the Northern end of the county are Freys whose ancestors came from Berks after the Revolution, and there are also others who doubtless come from some of those in the above list.

Adams County has a number of Freys who the writer is inclined to believe spring from Conrad, the older brother of Gottfried, and others from a Samuel Frey, who may have been a son of Tobias, born after the latter's arrival in this country. At any rate, to attempt to identify all the Freys living in York County alone would involve a task too great for the writer and subject the publication of this volume to an unreasonable delay. Should some descendant of either of these collateral branches undertake the work he would earn the gratitude of all his kindred; but he would only then appreciate the toil spent by the writer on this publication.

⁶Infra, page 34.

⁷Son of Martin.

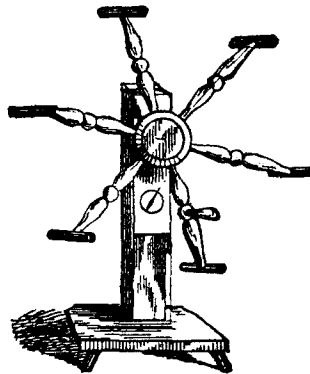

From "Die Alte Zeite," M. W. Fisher, York, Pa.

Explanatory.

THE size of this book was selected as being the most usual and convenient; the paper is of a good quality and calculated to wear well, that for the text being of an antique finish so as not to be hurtful to the eye, while that used for the illustrations is of a higher finish in order to bring out the details of the half-tone portraits. There is no method of illustration so true to life as the half-tone cut, in which the camera is used to faithfully reproduce the features. These illustrations are printed on extra heavy paper, giving a high degree of strength, and are sewed into the book in such a way as to insure their remaining an integral part thereof. In order to do this, illustrations do not always appear immediately next to the text of their subject; but as all portraits bear the name and number of the person illustrated there can be no difficulty in knowing to whom they belong.

FEMALE NAMES.

The females mentioned in the genealogical part of this book are described by their maiden names, as otherwise their family connection with their parents would not be immediately apparent. Where married, the fact is stated and the husband's name given in the same paragraph, and their issue are of course given the husband's surname. Where illustrated, the maiden name appears in parentheses just before the married surname, so that whether searching for a portrait by the maiden name or the married name it can readily be found.

To avoid repetition, immediately after the "subject's" name is given date of birth and death, if deceased; then, if a man, occupation and residence; and, lastly, date of marriage, wife's maiden

name, date of birth and death. In the case of women subjects, date of birth and death are first given; then date of marriage, name, date of birth and death, occupation and residence of husband. In this way there is no confusion as to whom the various dates belong. Where any of these data are omitted it is because of inability to obtain them. Where no State is mentioned, Pennsylvania is understood, and where township only is given, York County is meant.

Throughout the book will be found references to subjects by name and number, or by number alone. These numbers refer to the subject's number, which number is fixed by the following scheme for the

DESIGNATION OF GENERATION AND PLACE.

One of the problems, and there are many of them, that confronts the genealogist, is the method of presenting the family roster so as to be intelligible to his readers. It should enable any one that can read to easily locate any member of the family, trace back the ancestors or follow down the descendants. A book that makes it difficult to do this is prolific of profanity, uttered or unexpressed, by those who refer to its pages for knowledge of the family.

The most usual way, so far as the writer has observed, is to print the name of the subject in heavy faced type, preceded by his number, and followed by his ancestors in parentheses, thus:

236 Albert Frey Gallatin⁵ (Albert,⁴ Samuel,³ George,² Gottfried¹) b. May 15, etc.

The number 236 indicates that he is the 236th subject taken up. After giving an account of him, his children would be given a line each, thus

1128 **Edna May Gallatin.**

1129 **Mary Grace Gallatin, and so on.**

The numbers given them are next in order to the children of the man who was No. 235 and who may have been an exceedingly distant relative of Albert F. Gallatin. When all the numbers between 236 and 1128 have been taken up, as 236 was, then 1128 appears in the large type and is properly disposed of. In short,

the book starts with number 1, numbers all of that generation consecutively, then in numerical succession follow all of the second generation, and so to the end of the work. The small numbers 5, 4, 3, 2, 1 represent the generation of Albert and his ancestors.

This method has the advantage of showing at a glance a subject's ancestors and his children; but to know more about the children or the ancestors involves quite a search throughout the book. In addition the repetition of the ancestral names consumes considerable space; yet without it the descent is unintelligible.

An improvement on this was the method used in the Spangler Families. Mr. Spangler used various sizes of type for the different generations, and corresponding numbers, thus:

I. CASPER SPENGLER.

I. JONAS SPENGLER.

I. MAJOR JOSEPH SPANGLER.

I. JONAS SPANGLER.

I. GEORGE SPANGLER.

i. John Spangler.

Then he followed each subject down to the end, before he took up the next. In this way, families remained grouped, and once you had located any branch there was no trouble in following out all the individual members. The only criticism on this method is that to find out a man's ancestors you had to go back through many pages, picking out the successively enlarged type.

The writer has made free use of Mr. Spangler's varied type method, and added thereto an original system of notation which he modestly considers the best yet devised for the purpose.

Gottfried Frey, believed to be the oldest son¹ of his father, is distinguished thus:

¹After this was written, and much of the genealogical copy ready for the printer, it was found that Gottfried was really the second child; but as he is the foundation of this work it was thought best to allow him to remain as "primus."

1. Gottfried Frey.

George, his sixth child, appears thus:

16. George Frey.

The fifth child of George is

165. Jacob Frey.

His second child was

1652 SARAH ANN FREY. Her fourth child was

16524 JOSEPH JESSE HUNTER. His second child was

165242 MAUD ISABELLE HUNTER, whose oldest child is

1652421 Paul David Garver, and his oldest child, if named after his great-grandfather would appear as

16524211 *Joseph Hunter Garver*, while the first-born of Joseph might be designated

165242111 MAUD HUNTER GARVER.

In the case of large families, where there are more than nine children, the higher numbers appear in *italics*, to show that it is but one number instead of two. Thus 166112 designates the twelfth child of the first child of the sixth child of the sixth child of Gottfried.

In short, reading from left to right, each place of number represents a generation: each number denotes that child's place in the family of the number immediately preceding.

It is believed that after a little usage the names of the older members will soon be associated with their numbers, and so the family branch be at once recognized. All the children of George will know themselves to be in the 16s, and Adam's descendants will lay claim to the 18s, and so on.

Another guide lies in the fact that persons whose numbers differ only in the last figure are children of the same parent; a

difference in the next to the last figure means children of the same grandparent; and so forth.

This system is used throughout the book because it is believed to best answer the requirements of intelligibility and economy of space and time, and it is hoped it will meet with the favor of the readers of these records.

THE ILLUSTRATIONS.

There is nothing so expressive as the human face, and, in the absence of personal contact, or knowledge of their lives, in no way can we learn so much of our fellows as through a study of their features. Especially is this so where the subjects are in middle life, where time has had the opportunity to write so much of a man's character in the lines of his face. It was with this purpose that the writer sought to secure as many portraits of descendants of Gottfried Frey as possible for this work. Naturally, portraits are expensive, though modern photo-engraving has reduced the cost very materially, at the same time giving more truthful likenesses than the often flattering tool of the wood or steel engraver, where the softening of a line here or there will entirely change the expression.

The portraits given in this work, with few exceptions, are the contributions of relatives of the persons presented, children, grandchildren or other loving ones joining in having the dear one's face perpetuated in this way. The rule has been to exclude every one not of Frey blood; but anyone of that blood, be it ever so diluted, was allowed in these pages. The portraits have been made uniform in style, so as not to be open to the charge of partiality, and of a character to make their cost within the reach of nearly every one. In a measure, they are typical of a family's interest in the work and of their regard for the subject shown. Wherever the least concern was manifest there was given the opportunity to make use of this method of contributing to the work and of paying respect to the memory of a loved one, and if some families or branches seem to be lacking in the matter of illustrations the fault is not that of the writer.

1. Gottfried Frey.

Gottfried Frey

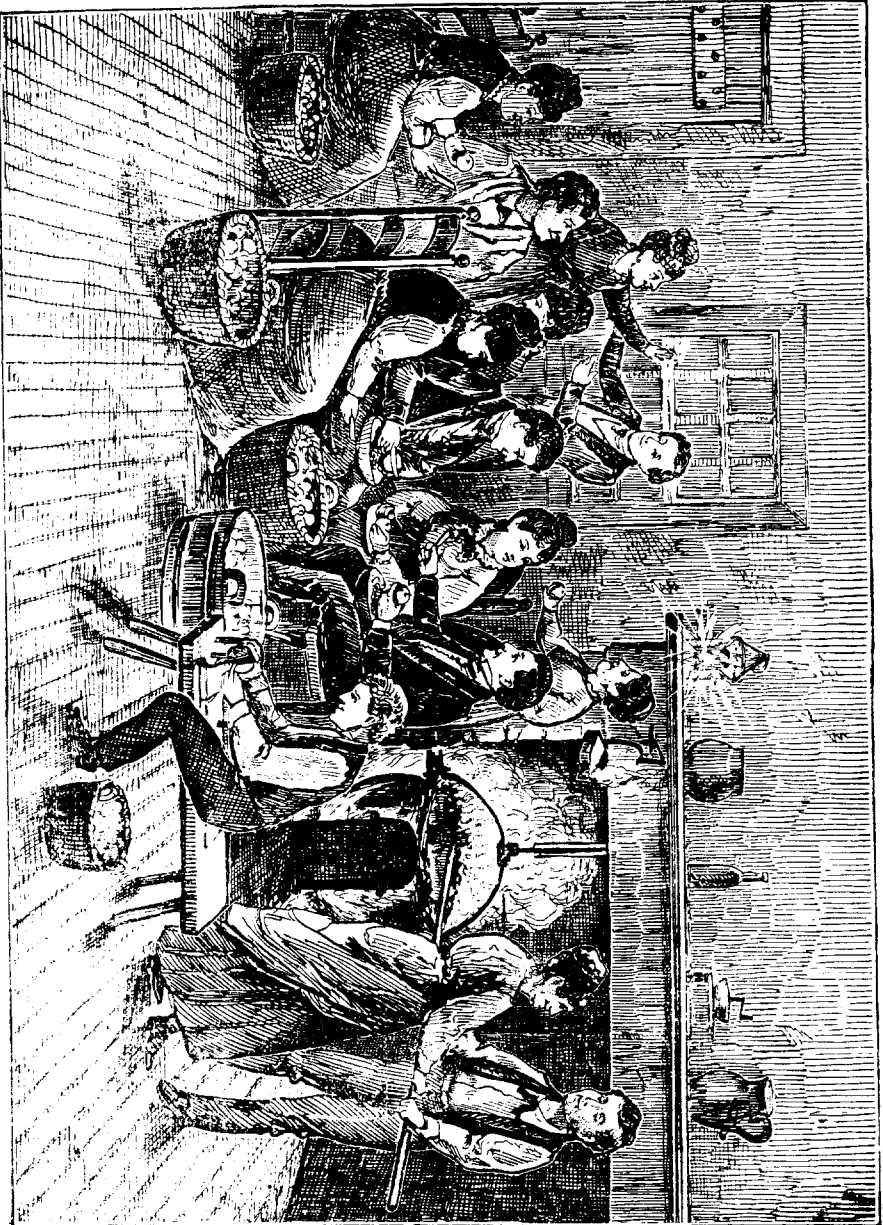

From "Die Alte Zeiten" M. W. Fisher, York, Pa.

Finding of Gottfried.

N the writer's first attempt to find his ancestors the place first resorted to was the office of the Register of Wills of the County of York, Pa. The county was organized from a part of Lancaster in 1749; and the second Frey who seems to have died therein after its organization and left anything worth while administering upon was Gottfried Frey, on whose estate letters of administration were first granted to John Hay and John Welsh on May 21, 1782. Subsequently his will was found and probated on June 14, 1782. In the record he is described as of York township. As the writer had always understood that his forefathers had founded Freystown, which, at the time of this search was located in Springgarden township, the conclusion was reached that this was not the man sought, and the search stopped right there, partly for this reason and for the press of business affairs.

SECOND ATTEMPT.

When the second attempt was made, again was this same stumbling block found; but about that same time the writer awoke to the fact that Springgarden township was not contemporaneous with the organization of York County; but that in the earliest days all of Lancaster County west of the Susquehanna and above the Yellow Breeches was known as Pennsboro; while all below that creek was designated as Hopewell. A little later on there were two Hallams, Upper and Lower, carved out of Hopewell, which latter name was afterward restricted to the part of the county along the Maryland line, and from which many townships have been formed.

A little later York township, including the village of York, was formed from a part of Hellam, and in 1821 Springgarden township was cut out of York township. Thus, the question of residence was no longer contradictory, but confirmatory of the theory that Gottfried was an ancestor, giving the first link in the chain. Examination of Gottfried's will, which appears subsequently in these pages, shows that he had indeed laid out building lots and sold a number of them, and provided for the disposal of the income from the ground rents and the ownership in fee of those unsold at the time of his death. Still later it was discovered that Rowe's Atlas of York gives "Godfrey Frey's addition." Here was the second link in the chain of identification, the founding of the town of Freystown.

Gottfried's will names a Samuel Frey as one of his sons, and on the first blush the writer supposed this to be his grandfather; but recourse being had to the tombstone of the latter revealed the fact of his birth after the date of Gottfried's will, which of course showed that the Samuel in the will was not the Samuel of the tombstone. It was then thought that the latter was a son of the former, a theory which was effectually disposed of by the finding of the record of the baptism of the latter on the church books, as described in 16.

This will of Gottfried gives the names of his seven surviving children, among whom is that of George Frey. In 16 are given the reasons for believing that the George of Gottfried is the George who was the father of 167 Samuel Frey, thus conclusively fixing Gottfried as the American ancestor. The writer has noticed that other genealogies state the mere fact of connection between the various branches, without any presentation of evidence to show the truth of their assertions. This does not mean that he charges these writers with knowingly stating untruths; but he has always felt that, like the Missourian, he would like to be shown. The temptation to make ancestors, where none can be easily found, is almost overpowering, and so it is not strange that the query comes up, "How do you know?" Hence, all through this work, except

where the facts are of the present time, and easily susceptible of verification, the writer gives the evidence of the truth of his statements.

The first historical reference that could be found of Gottfried Frey was among a list of marriages celebrated by Pastor Stoever¹, in which appeared the following:

July 31, 1742, Godfrey Frey to Margaret Linn.

No reference to his parentage or residence is there given, and so the next problem undertaken was the effort to discover his ancestry. It was felt, however, that while such an attempt was being made it was well to search out his posterity, and the two lines were worked on simultaneously, the latter, from the very nature of things, going along more rapidly than the former. In fact, it was not until nearly all the work of locating his descendants as completely as it was felt safe to delay the publication of the book for had been done, that the progenitors of the bridegroom of 1742 were discovered.

¹Prowell's History of York Co., Vol. 1, 146.



From "Die Alte Zeite," M. W. Fisher, York, Pa.

This Ancestry.

FINDING the ancestry of Gottfried Frey was attended with the usual surprises and disappointments common to all genealogical researches; and in the end success followed the adoption of a course so logical that it is inexplicable why it was not tried at the very outset. But it seems that in many of the affairs of life we close our eyes to the apparent and seek for the hidden and difficult.

The fact that Gottfried Frey was married in York (then Lancaster) County in 1742 showed that he was either born in or came to this country prior to that date. Also, it seemed probable that if he was married here at that time, his parents would then be living in the county. Reference to the "Spangler Families" shows a Tobias Frey owning at least 450 acres of land one mile east of the Codorus Creek, which he sold to Baltzer Spangler for 30 pounds. This deed is dated April 4, 1747¹ and sets forth that the land conveyed was part of a large tract of 450 acres for which Tobias had a patent dated October 30, 1736. This was about the date when settlements were first authorized in this part of Pennsylvania, owing to the fact that the territory had been claimed by both Maryland and Pennsylvania; but there were settlers in York County around Kreutz Creek as early as 1729; a Martin Frey settled on the northeastern borders of the present city of York in 1734. It is likely that Tobias Frey settled on his tract some years before he could get a patent therefor, as did his cotemporaries.

Reference to early York County records showed that Gottfried Frey was guardian for Martin, a son of Martin Frey², while an

¹Deed Book A, 543.

²O. C. Docket A, 60.

older son of Martin's was named Tobias. The guardianship and the repetition of the name Tobias indicate a relation existing between Martin, the elder Tobias and Gottfried.

LOOKING FOR TOBIAS.

The obvious thing to do was to search for the settlement of the estate of Tobias Frey, as a man who had had 450 acres of land in 1747 was likely to have some of it left at the time of his death. The York County records showing nothing of Tobias, Lancaster County, from which York was formed, was resorted to. Here was found a record of the granting of letters of administration on the estate of Tobias Frey, in the year 1748, to Godfrey Frey, administrator; the bond is dated June 15, 1848, and Jacob Beelmyer, of York, appears as bondsman. The inventory of the personal property filed sets forth a few hundred pounds of personalty, and then states that the "improvements, by agreement of the heirs, are for the use of the widow," whose name is given as Barbara. So far, so good; but here the trail is lost. There is no record of any account, any release, or any appointment of guardians, by which the children of Tobias Frey could be identified. The mere fact that Godfrey administered was not positive proof of sonship, since, by agreement, such an office might have been filled by a brother or one not at all related to the deceased.

Then the thought arose that as the "improvements" were left for the use of the widow there must have come a time when they were sold and the deed therefor would doubtless be executed by the heirs, naming them. Diligent search was made for a deed from the heirs of Tobias Frey, or from a combination of Freys; but nothing could be found. The abstracts of a title company of all deeds on record for lands in the township of "Hallam," where Tobias' tract was located, and in the townships of York and Spring-garden, which, after their respective formation, included the tract, were examined; but no such deed or reference to such deed could be found. Even the modern "open sesame"—advertising—was resorted to without producing any results. Evidently the honest

old Germans who received their share of the proceeds of the real estate after it was sold were so well satisfied of each other's integrity that no release was given or recorded; and the purchasers of the property were so thoroughly convinced that the Freys would not attempt to sell it again that no deed was recorded, a measure of economy which, however satisfactory it may have been to them, proved exceedingly discouraging to the future genealogist.

One additional fact that seemed corroborative of the Tobias theory was the discovery that the name of Tobias' widow, Barbara, was also a part of the name of one of Gottfried's daughters, Julianna Barbara. As still further connecting Martin with the family was the discovery of a record in Lancaster County of Godfrey Frey being one of the bondsmen of the administratrix of Martin Frey, December 8, 1739.

On page 49 of "Rupp's 30,000 Names of German, Swiss, Dutch, French and other immigrants," in the very first list, being those who arrived in Philadelphia on September 21, 1727, in the ship "William and Sarah," the fourth name is Tobias Frey. The list describes these immigrants as Palatines, and gives only the names of the males above the age of 16. Presuming Gottfried to have been 21 when he was married in 1742, he would have been 7 years old when this ship arrived in America, and, consequently, even if a passenger with his (supposed) father, his name would not appear on the list. The one sure way of settling the question of paternity was the finding of a record of the name of Tobias' children, something that could easily be done, from the fact that Old World church records are faithfully and accurately kept, when once it was known where Tobias came from.

Describing the immigrants as Palatines, while safe enough as a general term, was of little assistance, as the Palatinate was a territory about 6,000 square miles in extent, with a population of over 1,000,000. The proverbial "needle in the haystack" would be more easily discovered than a man with no other means of location than that. The writer was told that a prominent York family learned of their native place by means of advertisements placed in German

papers offering a liberal reward to the German pastor who would find the family recorded in his parish records. This would probably have proved effective, but was too expensive a method. From one source the writer learned that an uncle of his had once read a Sunday school library containing a story about a Frey who lived in Alsace and believed that the family came from thence; but this was no more definite than the Palatine designation.

The Alsatian theory received some support from the fact that probably the first Frey in America, Heinrich Frey, who came to New York in 1675 and to Philadelphia in 1680, was born in Altheim, Alsace, in 1653. There is also another reference to Heinrich Frey which describes him as having been in Pennsylvania before the days of Penn³, and of subsequently returning to Zurich. Again, there seems to have been a Heinrich Frey in early days in New York state, who came from Zurich. A letter written to the American consul at Zurich brought the reply that there were no municipal records in that city of births or deaths prior to 1773.

There was a George Frye in Massachusetts in 1651—First settlers of New England 114; but as that did not fit with the immigration of Tobias in 1727, no search was made in that direction.

With such intangible clues, and being busily engaged in tracing the posterity of Gottfried, the writer did nothing definite toward ascertaining the pioneer's ancestry until the latter part of January, 1911, when the idea came to him that since Tobias was a passenger on the same ship which brought to America Hans Casper Spengler, there was a bare possibility that these two might have been fellow-townsmen. With but little hope of finding such an easy solution to the problem, a letter was addressed to the Evangelical Protestant pastor of Hilsbach, Baden, which, more than a month later, resulted in a reply from that personage that the "name of Tobias Frey indeed appears on the records of our church," and for a modest sum a certified copy of the records of himself and his ancestors back to about the year 1600 would be duly sent.

³Penn. German Society, Vol. ix, 71.

It is needless to say that no time was lost in replying to this gratifying communication. After a little longer wait, due doubtless to the time taken in copying the records, came the following statement:

FAMILY TREE OF TOBIAS FREY.

The family of Tobias Frey, according to notices in our oldest church records, probably came from Urdorf, in Canton Zurich, Switzerland, and evidently after the thirty years' war (1618-1648) settled in the city of Hilsbach, at that time belonging to the Palatine, now in Baden. Hilsbach now numbers 1,263 inhabitants, and is about 7 hours' journey (21 miles) west of Heidelberg.

In our records there appears as the oldest ancestor of the family

KASPAR FREY,

member of the Council in Hilsbach. His birth antedates the beginning of the records. In our oldest church records is entered only the date of his death, Sept. 5, 1688, his age being given as "eighty and odd years," so that he was born about 1605. His wife's name was Anna; also of her only the date of her death is known to us; died Feb. 28, 1688. She was then 75 years old; her birthday, therefore, is in the year 1613. This married couple's son was

HANS FREY.

Concerning his birth and death no notice could be found. He was twice married:

I. On the 20th of February, 1666, he was married at Hilsbach to Margarethe Schopff, of Weiler, at the foot of Steinsberg, half hour ($1\frac{1}{2}$ miles) distant from Hilsbach. Then Hans Frey moved to Weiler, and became the ancestor of the Weiler line of the Frey family. Margarethe Frey, nee Schoff, died already, April 9, 1676, in childbirth, 34 years of age. She was, therefore, born in the year 1646. Of this first marriage of Hans Frey, four children can be traced:

1. Hans, born Oct. 12, 1666. Concerning him no further notice can be found.
2. Hans Jacob, born Sept. 12, 1669.
3. Hans Michael, born Oct. 6, 1678; died April 13, 1675.
4. Hans Michael, born Mar. 23, 1676, died May 29, 1676.

The branch of Hans Jacob Frey flourished in the male line in Weiler through five generations. It became extinct with the death of John George Frey on December 1, 1893. He left, of two marriages, three daughters, who are still living. The oldest one is in Hilsbach; the second in Waldangelloch, one hour (3 miles) distant from Hilsbach; and the youngest one married in Weiler.

II. On November 7, 1676, Hans Frey contracted a second marriage with Margarethe Volck, daughter of Vinegrower Wolf Volck, in Weiler. This wife died on December 5, 1701, 49 years old. She, therefore, was born 1652. Of this marriage likewise four children are traceable:

1. Hans Martin, b. July 1, 1677; died Sept. 4, 1678.
2. Hans George, born Sept. 25, 1681; died Jan. 17, 1691.
3. Tobias, born June 1, 1684.
4. Anna Katharina, born Jan. 29, 1689. Of her nothing is known.

TOBIAS FREY

was a wagoner in Weiler, and married on July 17, 1709, one Anna Maria Peters, of Eppingen, county seat, two hours (6 miles) distance from Hilsbach. To this couple was born, in Weiler, three children:

1. Conrad, born March 10, 1715.
2. Gottfried, born Aug. 4, 1721.
3. Anna Maria, born Dec. 6, 1722.

Since then the name of Tobias Frey has disappeared from our church records. Notices concerning his emigration to America are not to be found in our records.



The agreement of these statements with the corresponding entries in the church records of Hilsbach and Weiler is hereby certified.

Hilsbach, Baden, 20 March, 1911.
Evangelical Protestant Pastorate,

LIC. THEOL. GREINER.

So, thanks to the passport of Henry Spangler, which was faithfully preserved by his descendants, and is set forth in full in

the "Spangler Families,"⁴ were revealed three ancestors of Gottfried Frey. The statement justified the inference drawn from the Lancaster records, that Tobias was the father of Gottfried. The only flaw is the fact that Tobias' wife was named Anna, while his widow is designated as Barbara; but a second marriage probably accounts for this discrepancy. The bond between Tobias, Martin and Gottfried can not be explained on the theory that had first been formed, that Martin was a son or younger brother of Tobias. It is probable that the Hans born October 12, 1666, who is set forth in the Hilsbach statement as "concerning him no further notice can be found," left Weiler and eventually drifted to America, or that a son of his named Martin was himself an emigrant; or Martin may have been a descendant of Hans Jacob, Tobias' older half-brother.

Letters addressed to the pastor of a Protestant church at Urdorf, in an attempt to trace Kaspar's ancestry, met with no reply.

From the German records given, it will be seen that the descendants of Gottfried Frey are interested in Hilsbach and Weiler, two German villages, now in Baden, only a mile and a half apart. Hilsbach is the parish town, the pastor conducting services at both places. The population of Hilsbach is stated in Rev. Greiner's letter; that of Weiler, in 1895 was 967. Gottfried Frey was doubtless baptized in the church at Weiler, an illustration of which is given. There is also shown the ancestral home of the Spenglers, of whom five sons and a daughter married Freys, 1614, 1632, 1635, 1636, 1671 and 1677.

⁴Spangler Families 117.

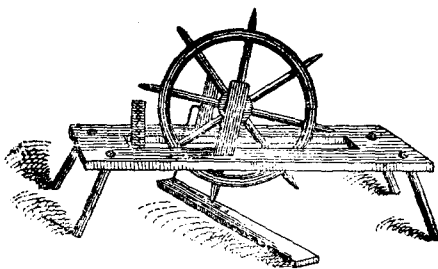

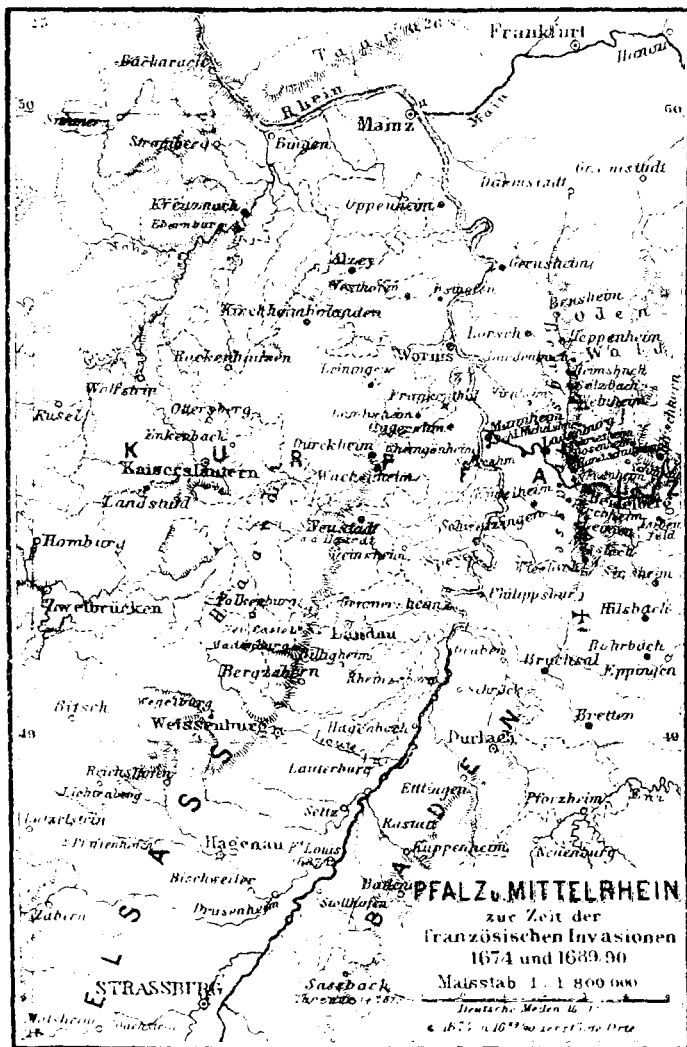

THE PALATINATE.

✠ Hilsbach, the Parish from which Tobias Frey emigrated.



EVANGELICAL PROTESTANT CHURCH AT WEILER

From Weiler to York.

BORN in Weiler on August 4, 1721, Gottfried Frey passed the first six years of his life as a German lad, during a time when the life of the German was anything but pleasant, especially in the war-swept country of the Palatinate. The horrors of the Thirty Years' War ending in 1648 had not been forgotten when in 1674 Turenne, the great General of Louis XIV. made the Palatinate a solitude. Eighty thousand troops were suddenly hurled upon the unprotected territory, Heidelberg, Mannheim, Worms and twelve hundred villages were razed to the ground, and 40,000 inhabitants robbed of all they possessed. So complete was the work of destruction that on the last night of the French general's stay in the unfortunate district he himself had to sleep on a bed of straw.

A succession of wars, with brief intervals of peace, combined to make the lot of the Palatines extremely burdensome. Added to military oppression was fear of religious persecution, so that men looked longingly toward a land where there was freedom of conscience and rest from the wars of ambition and kingly pride. The spirit of the people is strikingly portrayed in the following letter, written by the father of Heinrich Frey to his son, who was one of the first German settlers in Pennsylvania. A copy of this letter, the original of which is in the possession of a German Historical Society, was furnished to the writer by Benjamin Bertolet, a lineal descendant of Heinrich Frey, who has spent years in tracing Heinrich's descendants, and recently successfully carried through a movement for the erection of a monument to the first Frey in America.¹

¹Heinrich Frey emigrated from Atheim, Elsass, in 1675, at the age of 22, and arrived in Pennsylvania before 1681.

LETTER TO AMERICA.

Heilborn, February 6, 1681.

Dear Son:

Your letter from far away America reached us by the hands of the brave Captain Sanders, and it gave us great joy. And when, a few days later, the father of your true friend came to see us, our joy was beyond measure.

America, according to your writing, must be a beautiful land. We rejoice greatly that your home is with such good God-fearing people, and that the Indians in your community are peace-loving people.

Dear Henry, since you have been away from us the conditions in South Germany have been very much worse. The French have wrought much devastation, and this is pressing us very hard at this time, and besides this, we are now suffering the plague of high taxes.

Thousands would gladly leave the Fatherland if they had the means to do so. A merchant from Frankfort was with us last week, and informed us how along the Rhine a number of families have banded together and are planning to accept the invitation of an Englishman named William Penn, who recently visited this community, to settle in that beautiful land and there establish new homes.

After I had received the information I went at once to our pastor, whose parents live in Worms, on the Rhine, and begged him urgently to learn what truth there was in these reports, and to find out, if possible, if there would be any opportunity for us to join them and go to the New World. He then informed me that these reports were all true, and that he was informed by one who had inside knowledge that in a place called Kriegsheim, near Worms, many were preparing themselves to go to the New World. When I gave the good man your letter to read he was greatly surprised and said that you were on the land to which these emigrants were going.

It is the good providence of God that has shown these burdened people so glorious a land. We, also the Plattenbach family, are only waiting for a good opportunity when the dear Lord will bring us to you.

Your brother Peter is learning shoemaking, and will soon be free. America is the dream of Elizabeth, and Catharine, only six years old, asks us daily "Will we soon be going to our brother in America?"

Your dear mother, as also your brothers and sisters, greet you heartily, and pray to the dear Lord that He may protect and keep you.

Your True Father,

HEINRICH FREY.

The feeling of unrest and the desire to try their fortunes in the New World, set forth in the above letter, grew apace, and the tide of emigration from Germany to Pennsylvania attained such volume that the authorities in this State became alarmed, notwithstanding the fact that Queen Anne was herself active in inviting these settlers. "The Golden Book," so called because of its illuminated title page, contained a picture of that august lady, with glowing words of encouragement for the oppressed to come to England, to be sent from there to the English colonies in America.

The earliest German settlements were made in what is yet known as Germantown, though now in the corporate limits of the city of Philadelphia, subsequently extending back in what is now Montgomery and Berks Counties, several townships in these counties bearing German names. Later Chester county was invaded, and a large body of Mennonites from Switzerland and Germany settled at Pequa, now in Lancaster County.

"The Germans were principally farmers. They depended more upon themselves than upon others. They wielded the mattock, the ax and maul, and by the power of brawny arms rooted up the grubs, removed saplings, felled majestic oaks, laid low the towering hickory: prostrated, where they grew, the walnut, poplar, chestnut—cleaved such as suited the purpose into rails for fences—persevered untiringly until the forest was changed into arable field. They were those of whom Governor Thomas said, 1738: "This Province has been for some years the asylum of the distressed Protestants of the Palatinate, and other parts of Germany: and, I believe, it may be truthfully said, that the present flourishing condition of it is in a great measure owing to the industry of those people; it is not altogether the fertility of the soil, but

the number and industry of the people that makes a country flourish."³

THE JOURNEY.

For these causes and to such a land Tobias Frey decided to leave the little town of Weiler and undertake the long journey to the New World. Doubtless in the way depicted in Heinrich Frey's letter, a number of families in Weiler and other towns in the neighborhood, united in sundering the ties which bound them to friends and fatherland, and took the eventful step which eventually transformed them from subjects of a German Elector to sovereign citizens of a great Republic. We know that Tobias had as companion at least one of his neighbors, in the person of Hans Casper Spengler, and the list given⁴ may include other citizens of the little village in Baden. The list is headed by Rev. G. M. Weis, who was born January 23, 1700, either at Eppingen or at Stebbach, both towns less than fifty miles distant from Weiler. It is just possible that Weis may have been the pastor at Hillsbach, the church town for Weiler, or he may have gathered up a band of Germans to emigrate to the promised land. He became quite a famous pastor in America, and some of his descendants are living in York today.

The journey was doubtless down the Rhine on the slow flat boats of that time. Arriving at Rotterdam, passage was engaged on the ship *William and Sarah*, William Hill, master, which stopped at Dover, England, and then began the long voyage to America. A voyage of this kind, at that time, took about six months, and was both dangerous and uncomfortable. Crowded together in unventilated quarters, with poor food, many emigrants died on the way and were consigned to the bosom of the deep. Some unscrupulous captains actually lengthened the passage in order to make *more money off* the unfortunate passengers.

We know not what kind of a man was Captain Hill, nor how speedy and comfortable his boat; but on September 18, 1727⁵, the

³Col. Rec. iv, 315.

⁴Rupp's 30,000 Names 49.

⁵Pa. Sec. Int. Affairs Rep. 1905, p. 178a.

port of Philadelphia, then the chief city of America, was reached. Notwithstanding the fact that they had been earnestly invited by Queen Anne's book and Penn's representations to come to this very city, they met with a very frigid reception when they landed. This was owing to the feeling of alarm that had arisen in the minds of the Pennsylvania authorities over the great influx of Germans into the State, which caused Governor Keith to remark to his council:

"That great numbers of foreigners from Germany, strangers to our language and constitution, having been lately imported into this Province, daily dispersed themselves immediately after landing, without producing certificates from whence they came or what they are, and, as they seemed to have first landed in Britain, and afterwards to have left without any license from government, or as far as they know, so, in the same manner, they behaved here, without making the least application to him or any of the magistrates. That, as this practice might be of very dangerous consequence, since, by the same method, any number of foreigners from any nation whatever, enemies as well as friends, might throw themselves upon us."⁶

Another timid one put it thus:

"Whose numbers from Germany at this rate, would soon produce a German colony here, and perhaps such a one as Britain once received from Saxony in the fifth century."⁷

Moved by these fears, the Council decided to require from all immigrants their signature to the following

DECLARATION.

"We subscribers, natives and late inhabitants of the Palatinate upon the Rhine and places adjacent, having transported ourselves and families into this Province of Pennsylvania, a colony subject to the crown of Great Britain, in hopes and expectation of finding a retreat and peaceable settlement therein, do solemnly promise and engage, that we will be faithful and bear true allegiance to his present Majesty King George the Second, and his successors, kings of Great Britain, and will be faithful to the proprietor of this

⁶Rupp's 30,000 Names, 9

⁷Watson's Annals, Vo. ii, 255.

Province; and that we will demean ourselves peaceably to all of his said majesty's subjects, and strictly observe and conform to the laws of England and of this Province, to the utmost of our power and the best of our understanding."

It was this action on the part of the authorities that preserved for future generations the list of over 30,000 immigrants from Europe to Pennsylvania, and makes it possible for their descendants today to find when their ancestors landed, and helps to trace out their family connections in the Old World. On September 21, 1727, this, the first body required to subscribe to the above Declaration, did so, the subscribers being confined to males over sixteen, and were then formally allowed to seek homes in the wide province before them.

The writer has been unable to discover just where Tobias Frey went after he had safely passed the fearsome authorities. There were doubtless Freys at that time in and around Germantown, and further back in Montgomery, Bucks and Berks counties. He has heard of a statement made by some of Tobias' descendants that they came from Berks County; but he found no records to verify it. The biographer of Heinrich Frey was unable to find among his records any mention of the names Tobias or Gottfried. It is not at all improbable that, with plenty of time on their hands, and with the approach of winter making travel difficult, that the winter of 1727 may have been spent by Tobias with the people of the same nationality, if not of the same name, in or near Berks County.

TOBIAS' SETTLEMENT.

At this time the tide of travel, especially of the German immigrants, was principally through the Chester valley and the Gap into the Pequa valley, to Strasburg. Tobias may have been attracted to the Swiss and German settlement at Pequa, and spent some years there. But with the best land already largely taken up by the earlier settlers, and the virgin hills and valleys of what is now York county in sight across the Susquehanna, to be had for the

taking, it is not strange that he should soon find his way across the river into the Promised Land.

Just when he so crossed is not known;⁸ but he was one of the settlers who, believing the Susquehanna to be the line, in 1732-34, took grants from the Governor of Maryland for their land, which they received free of taxes.⁹

Affairs, however, did not turn out as happily for them as they had been led to expect, as appears by the following petition presented by them to the President and Council of the Province of Pennsylvania.¹⁰

The petition of Most of the Inhabitants on the west side of Susquehanna River, Opposite to Hempfield, in the County of Lancaster, Humbly Sheweth,

That your petitioners, two or three years past (being many of us then newly arrived in America), & altogether Strangers to the Boundaries of the two Provinces of Pennsylvania & Maryland, were, by many plausible pretences and fair promises, persuaded to settle under the Government of the Latter, Supposing from what we were told that these Lands were within that Province, and that the River Susquehannah was the Division; But, after we were seated, finding the usage we received was very different from that to the rest of the Government, and what small substance we had was often made a prey to some Persons Impowered by them; And, tho' we Often made known our Cause of Complaint, could have no Redress, Nor the Promises which had been first made us, in the Least Regarded; Being also lately told by some in Power there, that we were worse than Negroes, for that we had no Master, nor were under the protection of any Laws, and since Informed by them that the River Susquehanna Could not be the bounds, as we had at first been told, but that an East and West Line could Divide the Provinces; and also observing that the People on the East Side of the said River, Inhabitants of Pennsylvania, who live much more to the Southward than we do, Enjoy'd their Possessions peaceably,

⁸The author of the "Spangler Families" places Casper Spangler's settlement in York County in 1729. Considering the close intimacy of the two men, it is quite probable that Tobias crossed the river about the same time.

⁹Int. Affairs Report 1905, 161.

¹⁰Int. Affairs Report 1905, A179.

without any Disturbance or Claim from the Province of Maryland; Wee, from these Reasons, Concluded we had been Imposed upon, & Deluded to Answer some purposes of the Government of Maryland, which are not Justifiable, and might in the End tend to Our Ruin, and that we were not Settled within the true and Real Bounds of that Province, as we had been made to Believe; And from a Sense thereof, and of the wrong we were doing to the Proprietors of Pennsylvania, in living on their Lands (as we now conceive we are) without paying Obedience to the Laws of your Government, Unanimously Resolved to Return to our Duty. Your Humble Petitioners therefore pray you would Impute our Late Errours to Our want of Better Information, and would be pleased to receive us under the Protection of your Laws and Government, To which, for the future, we promise all faithful Obedience & Submission.

This petition was signed by forty-eight Germans, among whom we find the names of Tobias Fry (as the English translator wrote it), Martin Fry, and Tobias' fellow-Weilerite, Casper Springler (Spangler), showing that Tobias and Casper were still closely associated, and that the common name, if not a closer tie, bound together the two Freys.

Naturally, the Maryland authorities were displeased at this renunciation of allegiance by their former settlers, and steps were taken to disposses them of their newly-formed homes. This was just as logically resisted both by the settlers and by the Pennsylvania government, and the conflict is known as "Cresap's War," in the course of which some of the Germans were imprisoned by the Maryland authorities, and all of them suffered anxiety and hardships. In the end, the British government sustained the contention of Pennsylvania, and the present York County continued a part of that Province.

By this happy solution of the dispute, Tobias Frey remained the owner of 450 acres of land, which he, in his deed to Baltzer Spangler, describes as having received a patent for from the Penns October 30, 1736. A search at Harrisburg for the record of this patent revealed nothing. This land was located in the then town-

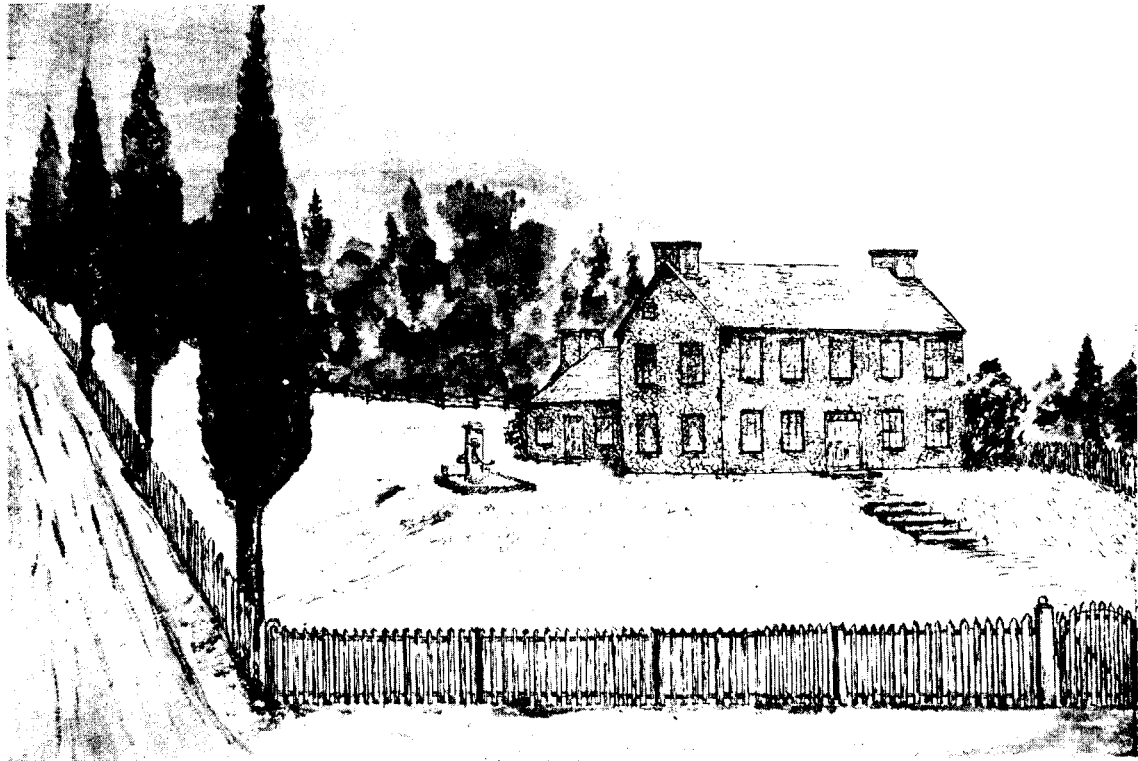

GOTTFRIED FREY'S STONE MANSION
Where 1/2 Henry was born

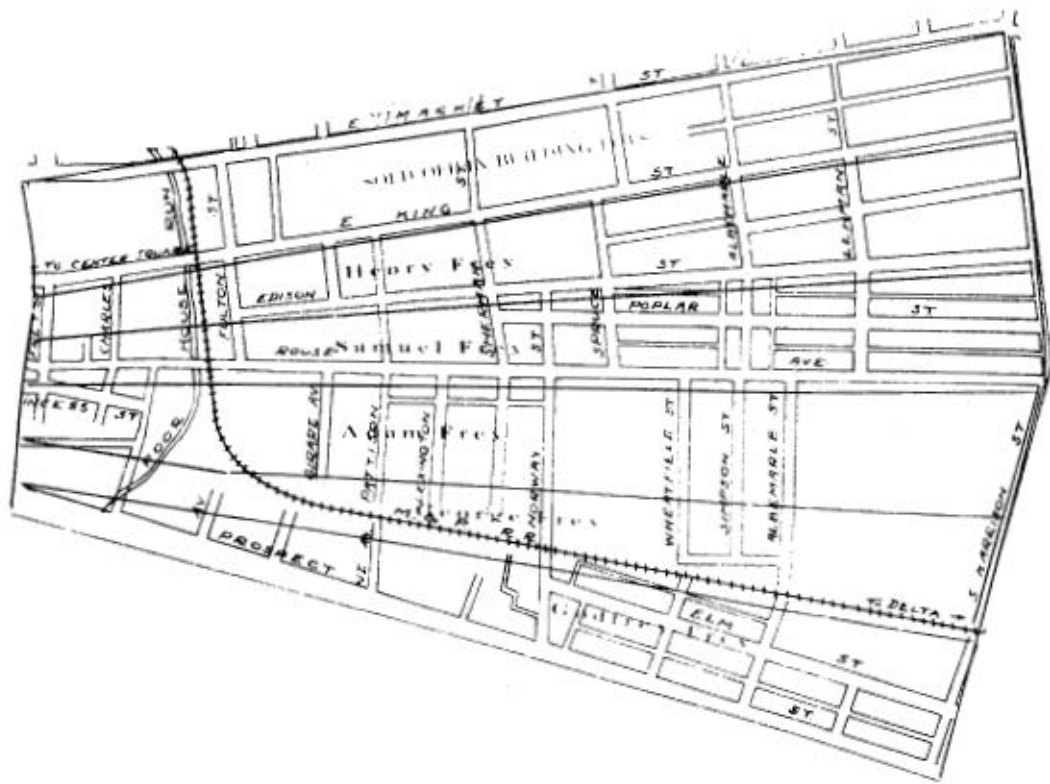

GOTTFRIED FREY'S REAL ESTATE.

The black print shows part of the present Twelfth Ward of the City of York.
The red lines show Gottfried Frey's real estate, and its division by his will.

ship of Hellam, probably along both sides of the road to Stevenson's Ferry, now Prospect street and Mount Rose avenue, southeast of the City of York, some of it being in the present city limits. Less than two years before his death he sold 250 acres of it to Baltzer Spangler for thirty pounds (about \$150).

TOBIAS' DEATH.

Because Tobias Frey had a tract of land near York it does not necessarily follow that he lived and died there. One of the oldest settlements in York county is in Windsor township, practically opposite the town of Pequa, in Lancaster county, and is known as Freysville. The name bears the best of evidence as to the identity of the early settlers, and the assessments and church records show Freys in this place at least as early as 1748.

In the cemetery of the old Lutheran and Dutch Presbyterian church of that village, in ground given for burying and church purposes by Conrad Frey, undoubtedly the son of Tobias, appear five time worn slabs of slate, marking the resting place of as many bodies, on which are barely discernible the following inscriptions:

1748 Elizabeth Frey; 1748 M C F ; 1748 A N F; 1748 T O
F; 1748 Migel Frei.

And near by this: Anna M. Frei 1748.

Did some epidemic strike all these Freys and wipe out perhaps the entire family, or was that the date of the erection of the stones marking the graves of those who had died at different times? The date would correspond with the year of Tobias' death, and his children may have erected these simple slabs to mark the graves without regard to the dates of death. The writer has often thought that the Anna M. Frey there buried might be the ancestress of all those detailed in this book, the orthography being the English attempt to spell the German name as it was pronounced.¹¹ As the oldest son (Conrad) resided at Freysville what would be more natural than to bury the father by the side of the wife of his younger days. The others may have been children of Tobias or

¹¹Tobias' wife was named Anna Maria; see page 39.

of his son Conrad. It is more pleasant to believe that this country "God's Acre" contains the remains of our pioneer ancestors than that their bones should have become scattered and lost under the progress of civilization which too often violates the grave when ground is wanted for modern improvements.

Tobias Frey died in the early part of 1748. This is presumed from the fact that Godfrey Frey took out letters of administration on his estate on June 15, 1748. The inventory filed set forth a small amount of personal property, and then states that "by agreement of the heirs the improvements shall be for the use of the widow Barbara." No record of this agreement could be found; nor is there any record of any disposition of the real estate after the death of the widow. Neither is there any account filed by Gottfried of his trust, so that the writer was unable to find the names of Tobias' children, being uncertain even of Gottfried's sonship until the discovery of the Hilsbach records.¹²

Of Tobias personally we know nothing save the above meager facts. That he was a man of enterprise is evidenced by his emigration from the land of his nativity to a far-off and unknown country. That he was fearless is shown by his refusing to remain in the settled regions around Philadelphia or Pequa; but entering on the lonely and thinly populated country across the Susquehanna, he remained there notwithstanding the oppressions of the Maryland authorities and the ravages of Cresap. He gave his children the opportunity to carve for themselves homes in a free land, with equal opportunities for all men and privileges for none. His grave may be unknown and unmarked; but his memory will live in the hearts of those of his blood who owe to him their existence in this Land of Promise.

¹²See end of this section.

His Life and Death.

IT was amid such struggles against the wilderness, wild beasts and men of Cresap's stamp, as just depicted, that young Gottfried grew to man's estate. The hardships of the voyage, the journey to Pequa, the clearing of the forests and the tilling of virgin soil, together with the constant alarms during the Cresap imbroglio and the Indian raids on the frontier, all tended to harden the muscle and the resolution of the emigrant lad, and wrought out the character which made him a man of affairs in those days of the pioneers, and earned for him the respect and esteem of his neighbors and acquaintances.

Whether, in those days when young men were taught trades, and when even girls were apprenticed to learn the mysteries of housekeeping, Gottfried was taught a trade, we do not know. Outside the fact of his birth nothing further is known until December 8, 1739, when he appears as one of the bondsmen for Mandlin Frey, who was the widow and administratrix of Martin Frey, as appears from the Lancaster county records. This indicates that he must have been the owner of some real estate, although the validity of a minor's bond may well be questioned. Then, as previously stated, comes the important fact of marriage on July 31, 1742, to Maria Margaretha Linn.

On September 26, 1737, there arrived at Philadelphia the ship Saint Andrew Galley, having on board 450 Palatines. One of this number was Peter Lin; there also appear other names familiar in York county history, such as Yost, Boeckel, Koch and Crone. Doubtless Margaretha was a daughter of this Peter Linn, and as in those days women were in demand, it was only a few years until she assumed her rightful place in life as wife and mother.

It is a source of much regret to the writer that there is not in existence any portrait or even description of either of his great-great-grandparents; but they evidently were people of sterling virtues.

As before stated, Gottfried administered his father's estate in 1749; in 1753 and 1755 he served as a grand juror; in 1755 he was guardian of Martin Frey, one of the two children of the Martin Frey who was one of the Germans who revolted against Maryland rule; in 1750 was one of the guardians of Joseph Boyer's children; in 1771 was guardian of Peter Weverly; in 1773 he and his son Godfrey were Executors of Philip Peters' estate; and at various times he was appointed to positions of trust and responsibility, showing his reputation among his neighbors. Possibly the last public office he held was that of tax collector of York township in 1779.

HIS REAL ESTATE.

On October 19, 1762, he received a patent for the following land, upon which he had doubtless settled some years before:¹

"Beginning at a marked white oak by the road leading from York to Stevenson's Ferry, thence by lands of Baltzer Spangler North 59 degrees East 84 perches to a marked white oak; thence by lands of Jacob Heestand North 88 perches to a marked Hickory, and North 26 degrees West 180 perches to a marked black oak; thence by lands of Adam Deel and Michael Hain's heirs South 64 degrees West 364 perches to a black oak fallen; thence by lands of Martin Frey South 24 perches to a marked hickory and South 13½ degrees East 73 perches to a white oak fallen by the said road; thence extending the same East 231 perches to the place of beginning, containing 297 acres and containing the usual allowance of 6 acres per cent. for roads and highways."

Consideration 109 pounds and 5 shillings.

"Three full and clear fifths of all Royal Mines free from all deductions and reprisals for digging and refining the same, and also one-fifth part of the ore of all other mines delivered at the pit's mouth only excepted and hereby reserved, and also free right and liberty for the said Godfrey Frey, his heirs and assigns to hawk and hunt fish and fowl in and upon the hereby granted land and premises or upon any part thereof."

"To be holden of us, our heirs and successors, Proprietaries of Pennsylvania, as of our Manor, &c., in the County of York aforesaid, in free and common socage by fealty only in lieu of all other service, yielding and paying therefore yearly unto us, our heirs and successors at the town of York in said County at or upon the first day of March in every year from the first day of March last, one halfpenny sterling for every acre of the same, or value thereof in our current money, as the exchange shall be between our said Province and the City of London, to such person or persons as shall

¹Patent AA, Vol. 3, p. 443.

from time to time be appointed to receive the same. And in case of non-payment thereof within ninety days next after the same shall become due that then it shall and may be lawful for us, our heirs and successors or their Receiver or Receivers into and upon the hereby granted land and premises to re-enter and the same to hold and possess until the Quit Rent and all arrears thereof, together with the damages accruing by reason of such nonpayment and Re-entry be fully paid and discharged."

"With all mines, Minerals, Quarries, Meadows, Marshes, Savannahs, Swamps, Crippen, Woods, Underwoods, Timber and Trees, Ways, Waters, Water Courses, Liberties, Profits, Commodities, Advantages, Hereditaments and Appurtenances thereunto belonging, or in any wise appertaining and lying within the bounds and Limits aforesaid."

This tract extended from the present East Market street south to the present Prospect street, and from Brillinger's Lane (Harrison street) to the old borough line. See accompanying map. Judging from Gottfried's will, it was largely woodland, as some of it was still covered with timber at the time of his death. How slow, toilsome and unremunerative was the work of clearing it may be imagined from the fact that in 1769 the assessment shows that he had but seven acres in grain, and owned only two horses, three cows and six sheep.

As this portion of this volume was going to press, the writer conceived the idea that the absence of any evidence as to what became of the balance of Tobias Frey's land may be accounted for on the theory that Gottfried took it up. Though Tobias, in the deed to Baltzer Spangler described it as being patented, no record of the patent can be found in the office at Harrisburg. Discovering this defect, perhaps only after the death of the widow, when attempts may have been made to sell the land, Gottfried took steps to have that portion of the tract remaining unsold after the conveyance to Spangler, and which lay north of the road to Stevenson's Ferry, patented, adding to the 200 acres enough to round out the nearly 300 acres for which he received a patent. The land so patented adjoined on the West land of Martin Frey, the second, doubtless inherited from the first Martin Frey, the friend of Tobias above referred to. What more natural than that they should have selected adjoining tracts?

Confirmatory also of this theory is the further fact that though Baltzer Spangler had bought 250 acres which Tobias Frey

described as having received a patent for, when the former purchased some adjoining tracts he took out, in 1763, a patent for 450 acres. Why a new patent if the first was valid; and observe how close the date to that when Gottfried discovered the necessity of procuring a patent.

This explains why there is no evidence of any sale of Tobias' real estate, and also shows what Gottfried was doing in the interval between his marriage and 1762; doubtless working on his father's tract during the latter's lifetime, continuing working on it for the benefit of the widow, and after her death acquiring the same by agreement with the heirs and perfecting of the title.

Gottfried seems to have been the originator of the real estate business in the vicinity of York. As early as 1763 he laid out all of his ground fronting on Market (then High) street, into building lots. These lots began at a point nearly opposite the present Broad street, and extended to the present Harrison street, a distance of over 4,800 feet, along the then Great Road to Wright's Ferry, now East Market street, and running in depth Southwardly to Low (now King) street. There appear to have been 74 of these lots, with a frontage of 65 feet each, of which some were unsold at the time of Gottfried's death. All of them were sold subject to the payment of ground rents, to Gottfried or his heirs, a common thing at that time, when all land paid an annual ground rent to the Penns.

The first lot sold, apparently, was No. 12, to Mathias Sitler, on October 1, 1763, for a ground rent of 30 shillings, and which later was sold to Andrew Nebinger;² in 1765 lot No. 10 was sold to Joseph Updegraph,³ and according to the description in the deed Lot No. 9 then belonged to Baltzer Zurnewalt, and No. 11 to Gottlieb Ziegler.

THE STONE HOUSE.

It is likely that when Gottfried first took to himself a wife their dwelling was the settler's rude log cabin, for which material was plenty and labor easily provided. Later on in life, perhaps only

²Deed Book D5.

³Deed Book 2I 210.

after he had secured a patent for his land and was secure against dispossession, he erected a stone house on the Great Road, which he occupied to the time of his death, and gave to his wife for use during her life, and after her death to his son Henry in fee. This house stood on a double terrace some distance back from the street, in a generous sized lot with an ample frontage on Market street, adjoining an alley on the East, and extending back to Low (now King) street. Through the courtesy of 16321 William Frey, who spent some of his boyhood years in the house with his grandfather 163, the writer is able to present to his readers a picture of the old homestead.

The house was a great one for its time, and had varied fortunes. After the death of Gottfried's widow it became the property of Henry Frey; Henry and his wife Susanna sold it to Peter Schwartz on January 14, 1790; Peter conveyed it to Jacob Kauffelt on April 25, 1796; and Kauffelt executed a deed therefor to Rev. Robert Cathcart on May 21, 1798.⁴ Rev. Cathcart was pastor of the First Presbyterian church, and the house remained in his possession for 43 years, when he sold it to Thomas Hambly, a member of the York County Bar.⁵

Hambly received from Cathcart a large plot of ground fronting on Market street and extending to Low street. He laid out the western portion into building lots of 25 feet front, and sold at least two of them to Henry Kauffelt;⁶ then on December 1, 1846, he sold 71 feet more to Kauffelt;⁷ and on August 21, 1852, Sheriff George Albright sold the eastern portion, including the historic house, to Jacob Laumaster.⁸ On July 23, 1853, Laumaster conveyed the plot to Henry Kauffelt.⁹

About the time of the Civil War it fell into ruins, being the scene of several political riots. The writer can well remember the feeling of awe with which he regarded its vaulted cellars, given

⁴Deed Book, 2N 314.

⁷Deed Book 4A 755.

⁶Deed Book 3S 596, 597.

⁷Deed Book 3T 632.

⁸Deed Book 4A 757.

⁹Deed Book 4A 759.

over to vermin. Finally the site, reduced to 44 feet front and 135 feet deep, was purchased by Charles H. Fry, and by him sold to John Miller on March 31, 1874,¹⁰ and today there are erected on it two modern dwelling houses, the old well which once furnished sparkling water to Gottfried and his numerous family having fallen to the most ignoble use. The property is known as Nos. 606 and 608 East Market street. In a house erected on the highest point of the lot, about midway between High and Low streets, and facing on the original roadway east of the lot, lives 167663 Charles Blausser.

HIS RELIGION.

Having been brought up by Lutheran parents, the writer took it for granted that his ancestors were Lutherans "from away back," and was very much surprised indeed to learn that Gottfried, though married by a Lutheran pastor, and having his older children baptized by the Lutheran pastors, was a charter member of Zion's Reformed church, on May 24, 1763, and doubtless died in that faith, as his later children were baptized by the Reformed pastors. From the Hilsbach records it appears that his forefathers were members of the Evangelical Protestant (the State name for the Lutheran) Church; but it is just possible that Kaspar, coming from Switzerland, was brought up in the Calvinistic faith. Whether Gottfried knew this, and there remained in him an inborn loyalty to the Reformed church, or whether he had some disagreement with the Lutheran pastor and joined the Reformed persuasion in the hopes of finding a more congenial spiritual adviser, is not known. In those days, to many people, the only difference between the two denominations was that the one said "Fauder unser," and the other "Unser Fauder," and so there was no great violence to former customs when the religious coat was changed. Doubtless he served his Maker just as conscientiously and faithfully in the one church as in the other. So far as the descendants are concerned it can

¹⁰Deed Book 5Z 415.

make no difference, since at this time there are those of his blood in probably every Christian cult of the day.

WAR RECORD.

Whether Gottfried himself took any part in the War of the Revolution, is uncertain. The records show that Godfrey Frey was Captain of a militia company from 1777 to 1783;¹¹ one of the militia who arrested British prisoners and brought them to the stockade; and Captain of second Company, 3d Battalion in 1782¹² but the dates 1782 and 1783, being after his death, make it more than probable that this refers to his son Godfrey. Being fifty-three years old at the outbreak of the Revolution, it is likely that he took no active part; but that in spirit and enthusiasm he was on the side of liberty can justly be inferred from the fact that the three of his sons able to bear arms were in more or less active service. The boy who knew of the oppressions of monarchical rule in the Palatinate was not likely to be slow in grasping at independence in Pennsylvania.

HIS LAST DAYS.

It was undoubtedly the existence or threatened approach of the illness that proved to be his last, that moved Gottfried, on the 8th day of February, 1782, to make the following

WILL:

In the Name of God Amen.

WHEREAS I lived to be old and also sick, yet in good understanding and faculties of mind therefore I call to mind my end and order as follows: My soul I commend to my Creator & Redeemer and my body to the earth in sure hopes that at the great Judgement-Day the same will be raised and united again with the soul. Therefore my desire is to be buried in an honest and Christian manner.

Concerning my worldly estate which I have acquired through the blessing of God I make the order and division in the following manner.

1—All my just debts and funeral expences shall be justly paid.

2—I bequeath unto my Wedded House-Wife Margaret her seat and Dwelling in my Mansion as long as she liveth. Further all the Grain in the Barn and on the loft. Further the Grain which is sown out for the ensuing year. Further all the meat which I had slaughtered for the use of the Family. Further the Hemp and Flax. Further her Bed with what belongs thereto. The Cash which I now have my Executors shall take into their

¹¹Spangler Families 558.

¹²Pa. Arch. 6 Series, Vol. 2.

Hands; But if perhaps my beloved House Wife shall for her or the 3 youngest children have need for some thereof: That, her and them, be given thereof. Further, Because I do give and bequeath unto each of my sons 50 Acres of Land, of my Plantation, Then my 2 youngest Sons Samuel and Henrich will be to have 100 Acres together: which my beloved House-Wife Margaret with them 2 Sons shall manure and (of the Produce thereof) thereof, live as long as they shall be with her; But when One or both of them shall go to learn Trades Then shall my beloved House Wife have the land Tilled by laborers, or for the half, by others, in Order that she may have her Maintenance and livelyhood. And when those 2 Children, Samuel and Henry shall arrive to their Years, to wit, to 21 years And will posses the land themselves That then my will is that they shall keep and provide for the Mother with all that she shall be in need of as long as she liveth and remains a Widow. Further I make over all the Rent of the Lots which I have laid out off my Land, after her Death the Rent to revert to Samuel and Henrich only. Further do I bequeath to her the Cloaths press. Further the third part of all the Kitchen Furniture whereof she has the choice to take what she will. What she has and what I have bequeathed to her, shall after her decease, all fall to the Share of Samuel and Henry only. Further I give and bequeath her a Cow, she has her choice. Further I give and bequeath to her also the sheep to enable her to Cloath her and the 3 youngest Children. My Children shall all Inherit and share alike as well of the Personal Estate that shall be sold as also what the Mother shall leave except what is, after her decease, expressly mentioned to the 2 Sons Samuel and Henrich or which was mentioned.

3—To my Eldest Son Gottfried I give and devise the 50 Acres of Land whereon he now dwells To him his Heirs and Posterity for Ever To do therewith what he will. He shall have nothing (especially, or) aforehand, For all my Children shall share equal, But he shall after my Decease Pay £100 Money of Pennsylvania to my Daughter Juliana & her Heirs. he shall have four years Time to pay the same every year £25. The first £25 within a Quarter of a Year after my Decease and so on every year until the £100 shall be paid. Further of the Debt which he my son Gottfried owes to me £100 shall be abated and bestowed to him.

4—To my Son George I also give and devise 50 Acres of Land next to that which his Brother Gottfried has and Possesses To him his Heirs and Posterity also to do with the same what he will; But he shall also give and pay £100 to my Daughter Elisabeth He also has 4 years time to pay the same, one Quarter of a year after my decease £25, the following year also as much and so on till the £100 be paid.

5—To my Son Adam I give and devise also 50 Acres of Land To him his Heirs and Posterity, also to do therewith how and what he will. NB. I have allotted and shewn each of them their 50 Acres where each of them shall have and take the same. He shall also give and pay £100 to my Daughter Elisabeth in the same Time and in the same sums as the former viz, every Year £25. Further I give and bequeath to him the Young Mare for his own.

6—To my Son Samuel I give and devise also 50 Acres of land To inherit and have for his own To do therewith what he will. Further the House on the Street near mine where I live for Ever. Further one of my Sorrel Horses.

7—To my Son Henry I give and devise also 50 Acres of Land to inherit and have for his own, To do therewith what he will. NB. Those my 2 Sons Samuel and Henry neither can or dare Sell their land as long as their Mother liveth because they must maintain her out of the land. Further I give and devise to him the Stone House wherein I live for Ever besides all the Buildings thereto; But he must pay his Brother Samuel £50.... 2 Years next after he shall have arrived 21 Years. I also give him one of my Sorrel

Horses. Further do I give to Samuel and Henrich Jointly the Waggon and Plough as also the Horse Geers for the 2 Horses and also all what belongs to the Waggon and Plough.

8—It is my will That Whereas my Son Adam hath had 6 yards Woolen cloth for a suit of Cloaths Therefore there shall be as much allowed to my sons Gotfried and George to be deducted out of the Debts which they owe me as the said 6 yards of Woolen Cloth is worth. My Son Adam shall live in the House which I gave to my Son Samuel untill he shall be 21 years old.

9—Whereas my Daughter Juliana at the Time she was Married received a Marriage Portion Therefore it is my Will that my Daughter Elisabeth shall have equal the same Wherefore I bequeath to her Forty pounds in Money; which shall be given into the Hands of my Wedded House-Wife Margaret and which shall be taken out of the Sales of the Personal Estate which after my Decease shall be sold, Of which my House-Wife shall procure for my Daughter Elisabeth that which she shall be in need of for her Marriage Portion. Further I do bequeath unto her 1 Cow which my House-Wife shall have in use as long as Elisabeth shall be with her.

10—It is my Will that my Sons who have Land shall keep good Middle Fences that no Damage may be done by Cattle To avoid Strife and Quarrels. Further that every one shall early in the Spring clean his part of the Water course and put in Fence so that each one may Water his share. Further It is my Will that they shall make Roads and allow each other, so that each may Haul and go on his Land, as well Meadow as Upland.

11—Finally I order and appoint my two Friends, namely Mr. John Hay and Mr. John Welsch for Executors of this my last Will and Testament And empower them to make and give out of my Deed, Deeds to each of my Sons whom I have in this my last Will given Land, to wit, to each one for fifty Acres of Land. I recall and make Void all other Wills and Testaments and declare and confirm this for my, only, Right and last One.

Done York. d. 8. Febr. One thousand seven hundred and eighty two.

GOTTFRIED FREY. (seal)

Signed, Sealed, plainly expressed and declared in Presence of

CONRAD KISSINGER
JOHANNES KOFFER

This will was written in German, and both it and the English translation, made by Jacob Billmeyer, are on file in the Register's office, at York. A facsimile of Gottfried's signature appears on page 20. To what extent, if any, he used the English language, is unknown. In his day all the services in the Lutheran and Reformed churches were in German, and the church records were in that tongue. So tenacious is the German blood that today nearly all his descendants of the fifth generation, including the writer, are able to speak, if not the pure German, the Pennsylvania Dutch dialect.

A little more than three months after the execution of the will, he breathed his last. The exact day of his death is not known, as in those days proofs of death were not recorded in the Register's office. In some way his will had become mislaid, and after a little

time lost in search of it, letters of administration were taken out by John Hay and John Welsch on his estate. Possibly it was known to the family that these two gentlemen had been designated as Executors, and hence it was agreed that they should administer upon the estate. However, a month later the will was found, and on June 14 duly probated.

On September 13, 1787, the Executors filed their account, showing, among other matters, that £1794 of Continental and Commonwealth money had depreciated to £9 and 13s. Patriotism was costly in those days. The account also showed the payment to Elizabeth's mother of the forty pounds set aside as her marriage portion. Their official acts closed with the conveyance to Henry of the 50 acres devised to him by his father.¹³

HIS GRAVE.

Gottfried Frey was doubtless buried in Zion Reformed church yard, or perhaps in the Reformed burying ground on the West side of South Duke street, above Princess; but both of these places of sepulture have long since disappeared. It is alleged that those buried therein, and unclaimed at the time of the abandonment of the grave yard, have been buried in Prospect Hill cemetery; but there is no stone to mark Gottfried's resting place, if indeed there can be said to be such a spot. Like his fellow Weilerite, his grave is unmarked and unknown, and it is safe to say that none of his descendants even knew his name until this volume was begun. Even the founding of Freystown has been attributed by the York County historians to other Freys, and the only publication in which the writer has seen the origin of the town correctly stated before the publication of this work is in Rowe's Atlas of York, a work of very limited circulation.

Nothing can be said of his features or form. The writer had a German say to him that the finest men and handsomest ladies in all Germany came from Baden; but whether Gottfried came up to this standard is unknown. From what tradition says of his sons

¹³Deed Book 2F 6.

they were men of medium or even short stature, brown-haired and dark-eyed. The positions of trust that he filled from time to time indicate that he was esteemed by his neighbors and acquaintances, and worthy of confidence. In short, he was the kind of a man who goes through life without blazing a fiery trail; but doing his work as it comes to him, loving his God and serving his fellowman. It has been a labor of love to make this effort to preserve his name and memory for his many descendants.

Gottfried's widow was still living on July 27, 1789, since she joined with Henry in conveying Lot No. 55 to 18 Adam Frey,¹⁴ and her name appears on the assessment books during the years from 1782 to 1789; but she died between August 25, 1796, the date of the conveyance by Schwartz to Kauffelt of the stone house, in which her dower is reserved,¹⁵ and May 21, 1798, when Kauffelt conveyed the same property to Cathcart, without mentioning any dower.¹⁶ She was probably buried besides her husband, and the same carelessness on the part of the children or grandchildren that allowed his grave to be lost affected her last resting place.

¹⁴Deed Book 2F 263.
¹⁵Deed Book 2N 313.

¹⁶Deed Book 2N 314.

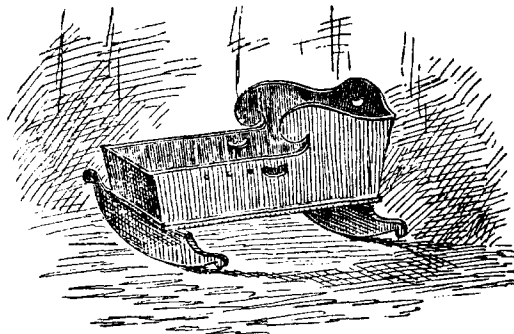

From "Die Alte Zeite," M. W. Fisher, York, Pa.

This Children.

THOSE were the days when large families were not only the rule, but the desire. Where nearly everybody farmed, children were a help, not a burden, from the time they could help themselves. The land was plenty, and labor scarce; so the man blessed with children, who, thrifty and industrious himself, saw to it that the children were industrious so long as they were under the paternal roof, was generally able to leave to each of them a farm wherewith to begin life. Gottfried Frey's family consisted of the following children:

Gottfried, b. January 12, 1744.
Maria Catherine, b. July 22, 1745.
Anna Maria, b. November 11, 1746.
Bartel, b. August 20, 1748.
Julianna Barbara, b. October 23, 1750.
John George, b. August 13, 1751.
Conrad, b. March 20, 1754.
Joseph, b. January 26, 1756.
Adam, b. August 14, 1760.
Maria Elizabeth, b. November 15, 1763.
Samuel, b. 1765.
Heinrich, b. 1767.

The first nine of these were baptized in the Lutheran faith, and the dates of their birth are taken from the records of Christ Church. The baptism of Maria Elizabeth is taken from the records of Zion Reformed Church, while the dates of Samuel's and Henry's birth are calculated from the time when Gottfried's executors executed to them deeds for the land devised to them by their father.

It will be noticed that three of Gottfried's daughters were named Maria, the German form of Mary. This was not at all unusual in those days when nearly all girls had "Mary" as part of their name, and all boys were "Hans" or "John."

These children did not all reach maturity. This is inferred from the fact that his will only mentions seven of them, and in those days it was deemed necessary to at least mention a child in a will to bar it from its share under the intestate laws. In his will he expressly mentions the desire that his children shall all inherit share and share alike, something that would not have occurred if there were any but those mentioned in the will. The children surviving him were:

Gottfried (hereafter called Godfrey).

Julianna Barbara.

John George (hereafter called George).

Adam.

Maria Elizabeth (hereafter called Elizabeth).

Samuel.

Henry.

From the wording of the will it is evident that all of his children, excepting possibly Julianna, lived with or near him at the time of his death. It was with the idea of having them near, and having them remain in the vicinity to comfort his widow, that he in a measure divided his land among them prior to his death. (See map for location of the plots). How his wishes were carried out after his decease the sequel will show.

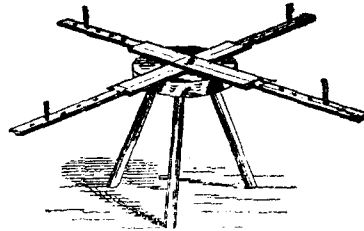

From "Die Alte Zeite," M. W. Fisher, York, Pa.

Collateral Relations.

DOUTBLESS there are many persons in York County and throughout the State who are also descendants of Gottfried Frey's father, as well as those recorded in these pages. The Hilsbach records show that at least one brother and one sister accompanied Gottfried to the New World, and as Tobias was only 43 years old when he landed in America, and married a new wife some time after his arrival on these shores, it is more than probable that there were more children than the three of European birth.

There was a Frederick Frey, of Windsor, who had a son Philip born March 23, 1753; Frederick might have been a son of Tobias.

There was a John George Frey who had a son John Martin born November 3, 1763. He also might have been a son of Tobias, and the man after whom Gottfried named his John George. John Martin is a replica of Tobias' oldest brother, Hans Martin.

There was a baptism at Blymeyer's church, on November 7, 1769, of Julianna Frey, daughter of Bernhard and Catharine Frey, at which the witnesses were Gottfried, Godfrey and Julianna Frey.

John Frey and his wife Magdalena had their son John baptized on February 21, 1762, and the witnesses were Gottfried and Margaret Frey. Witnesses in those days were more than mere acquaintances.

There was a Samuel Frey who appears in Adams County in connection with some Linns. How natural that a brother of Gottfried's should be found with his wife's relatives, and how far this goes to explain Gottfried's act in naming one of his sons Samuel.

On May 26, 1769, there appears on the records of Zion's Reformed Church the marriage of Jacob Gieseey and Eva Catharina Frey. Adam Geesey, of York, a descendant of Jacob Gieseey, says that he was told by his father that there existed a relationship between their family and 1679 Reuben Frey. The writer can conceive of no way in which such a relationship could exist save in the fact that Eva Catharina was a sister or half sister (born probably in 1747) of Gottfried Frey.

Of the descendants of the known sister of Gottfried, Anna Maria, the writer knows nothing. Conrad had at least two children: John Peter, born November 28, 1750, who it is believed is the progenitor of some Adams County Freys, of whom two, Samuel F. and Harry, are at present living in York; and Conrad, born August 17, 1752, and living in Windsor township in 1784.

These facts and suppositions are given here for the benefit of any one who may feel inclined to take up the work of discovering the other descendants of Tobias, the Emigrant, and who, tracing his connection thereto, can claim to be a descendant of the man who came out of Urdorf.

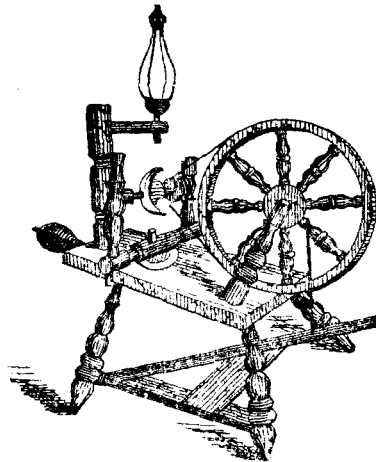

From "Die Alte Zeite," M. W. Fisher, York, Pa.

11. Godfrey Frey.

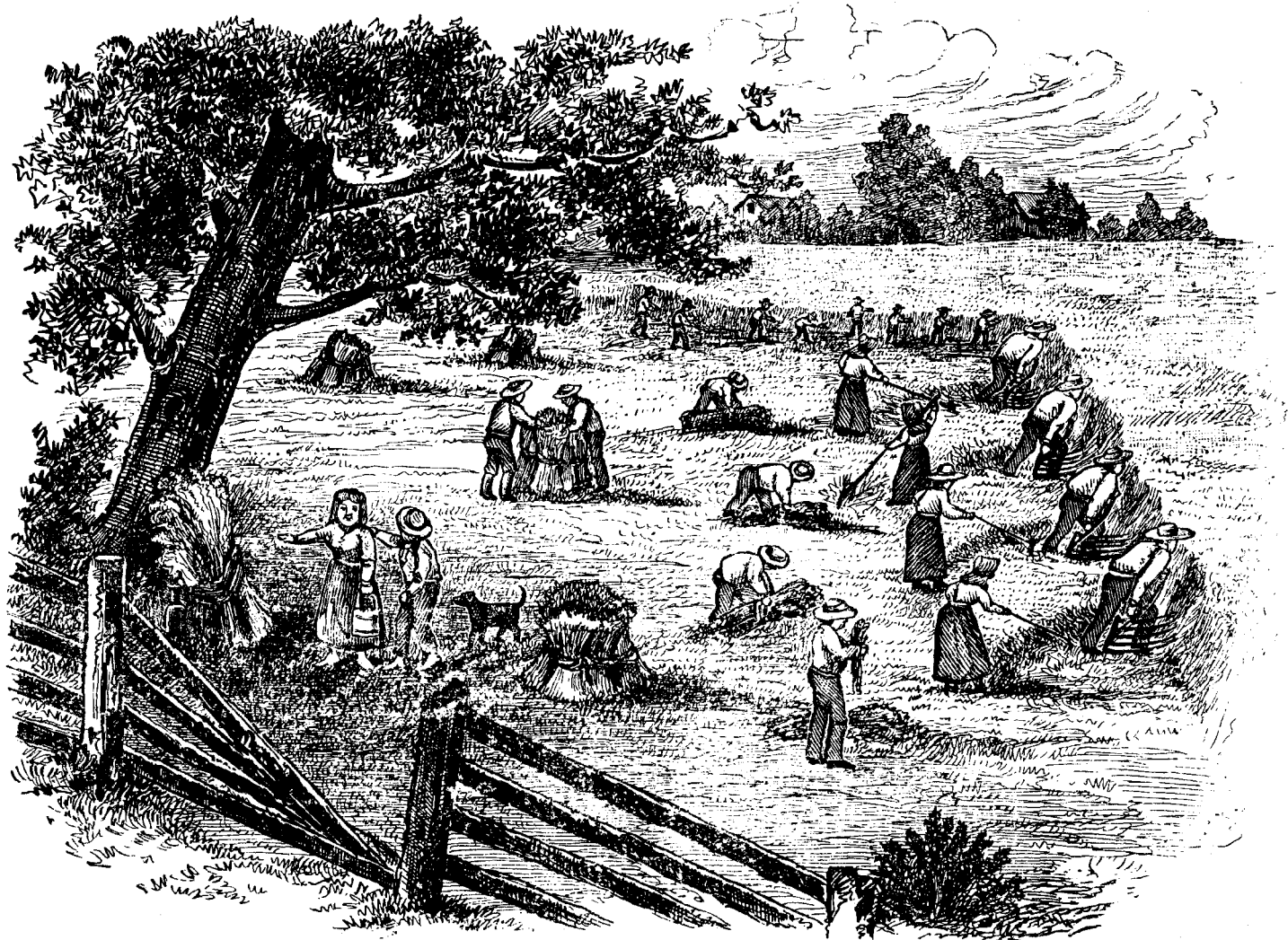

From "Die Alte Zeite," M. W. Fisher, York, Pa.

His Story.

GODFREY FREY'S name appears in his father's will as his oldest son, and from the records of Christ Church we find that he was born on January 12, 1744. The next record we find of him is that in November 25, 1767, he sold his locksmith establishment to Philip Casper Spangler.¹ References heretofore given indicate that he was Captain of the 2d Co., 3d Battalion Militia; and that he was one of the militia who apprehended British prisoners (deserters) and brought them to the stockade.² He acted in connection with his father as Executor of Philip Peters' Estate; and did the actual work while his father was Tax Collector. During these times he lived in York township (now the 12th Ward), doubtless on the north side of the present Prospect street, as is evidenced by the assessment books and by his father's will.

The death of his father opened a new era in Godfrey's life. The fifty acres devised to him were soon sold to George Lottman, as shown in the deed from Gottfried's Executors to George Frey, wherein one of the adjoiners is described as "lands formerly of Godfrey Frey, Jr., now of George Lottman."³ Though assessed in 1782, in 1783 he has disappeared from the York township list. Where did he go?

HIS DEPARTURE FROM YORK TOWNSHIP.

In 1789 a Godfrey Frey appears on the assessment list of Cumberland township, now a part of Adams County, where a Samuel Frey, perhaps an uncle, was then living. The United

¹Deed Book 3C 369.
²Page 57.

³Deed Book 2C 77

States Census for 1790 gives his name in Paradise township, York County, with three boys under 16 and three females in the family. Then, on March 26, 1795, Thomas Metzler, of Newberry township, in presenting a petition for an inquest of his father's estate, says that his mother "has since married Godfrey Frey.⁴ In those days no widow was obliged to live long in her lonely state. The United States Census for 1800 places a Godfrey Frey in Dover township, the family consisting of one male over 45, one female over 45, and one girl under 10.

The first step, of course, was to look in the Register's office for any estate of Godfrey Frey; but his name was not to be found. Inquiry in the Adams County records proved equally futile. No search was made in Bedford County, probably because such matters are usually expensive, and also because the writer was so busy with two other sons of Gottfried that he gave little thought of Godfrey. So the question of finding any of his descendants was left in abeyance. Then occurred one of the strange coincidences that sometimes happen outside of story books and give color to the old saying that "Truth is stranger than fiction."

A young mining engineer in the Far West, probably in the leisure hours of evening, recalled some stories his grandmother had told him about an ancestor of hers who fought with Washington and who hailed from York, Pa., being the builder of the first Dutch Presbyterian church in that old town. Realizing that traditions become dimmed with age and finally entirely disappear, he thought he would do a little investigating for himself and find out how much of truth there was in the oft-told tale.

Knowing nobody in York, he addressed a letter to the Pastor of the Dutch Presbyterian Church of that city. The letter was received by the Pastor of the First Presbyterian Church of York, and by him turned over to the Librarian of the York County Historical Society, Mr. Geo. R. Prowell. Mr. Prowell, knowing the writer was engaged in the work of tracing the descendants of

⁴O. C. Docket G 241.

Gottfried Frey, kindly handed the letter to him, and thus was started correspondence and personal visits which resulted in the discovery of the people whose names are recorded in this section.

RECONCILING TRADITION AND FACT.

To 11333 Mrs. Sarah Elizabeth Chaney, 11411 Mrs. Annie Virginia Waters and 11422 Mary Yeakle, the writer is indebted for what little information of Godfrey and his children he has been able to procure. Mrs. Chaney knew that her father was descended from Margaret Frey, and was able to give some information concerning the Koontz family. She also had heard of the tradition that Godfrey came from Freystown and was one of the builders of the Reformed church, which in early times was described as the Dutch Presbyterian church. There had also been told to her the story that Godfrey had fought with Washington, and one of her descendants referred to the fact that history told of a Colonel Fry who accompanied Washington to Fort Duquesne. Miss Yeakle modified this tradition by saying that it was not Godfrey, the father of Sarah Frey, but one of his brothers, who was the military man.

The story about the trip to Fort Duquesne, if true, would be fatal to the 11 theory, since 11 was only seven years old when Washington made the attempted journey to Fort Duquesne; but the name of the Colonel Fry who was to have charge of the expedition which never reached the fort was Joshua Fry, of Virginia, described by history as "an English gentleman of worth and education,"⁵ a man old enough to have acquired a reputation, and answering Washington's own request that the command be given to an elder and more experienced soldier. It is hardly probable that Joshua had a brother who would have been a father as late as 1789, the date of the birth of one of Godfrey's children. Besides, Joshua is described as an "English" gentleman, whereas the father of Margaret and Sarah was of German speech.

⁵Irving's Washington, Vol. 1, 78.

Godfrey Frey, of York, fills the military tradition, as amended by the "brother" story, since 16 George Frey undoubtedly saw military service during the Revolutionary period; though not a trip to Fort Duquesne as Colonel commanding, and whether he personally saw or fought under Washington may well be doubted. Returning soldiers often garnish their tales for the benefit of admiring nephews and nieces, and these stories lose nothing by repetition and years, and so the actual war experiences of George Frey, be they much or little, may well have given rise to great stories of sacrifice and heroism.

After the foregoing paragraph was in type the writer was fortunate enough to have the opportunity to inspect a copy of the "Biography of Joshua Fry and Census of his Descendants," which is in the Congressional Library at Washington, D. C. The name Godfrey does not appear as a descendant of Joshua, and nothing seems to be known of his brothers. Hence, the connection of the Godfrey Frey, of Montgomery County, with the "fine old English gentleman" of Washington's time, is a myth.

The reference to the building of the first Reformed (or Dutch Presbyterian, as the Reformed churches were frequently called in those days) Church, is fulfilled by the appearance of the name of Godfrey Frey as one of the charter members of the Zion Reformed church, of York. This may have been either Godfrey or his father Gottfried, since both doubtless were much interested in the erection of the church of their faith.

The re-appearance of family names is always a sure indication of relationship. Godfrey Frey (of Montgomery County) had a daughter named Margaret, the name of II's mother, and Margaret named her only sons Godfrey and George, the latter being the name of the younger brother of II, who actually was a Revolutionary soldier and evidently the hero of the "soldier Uncle" stories.

Mrs. Waters was particularly strong on the tradition that Godfrey Frey had owned the land on which part of Freystown was built, and there was an interest in it for his descendants, as he had

never sold it. So strongly was this tradition impressed on the family that one of them asked the writer whether it was possible to recover any part of it at this time.

This, to the mind of the writer, is the most convincing proof of the identity of the Godfrey Frey of Montgomery County, with the 11 Godfrey Frey of York. We have seen that Godfrey Frey did own fifty acres of such land. There is no deed from him for any land on record, only the recital in a deed between other parties that the tract conveyed adjoined "lands formerly of Godfrey Frey, Jr., now of George Luttman." This was in the days of ground rents, and Godfrey may have thought he was selling his patrimony subject to the payment of such an annual rental, when he perhaps actually sold it outright. He evidently thought that legal proceedings would restore to him his property, a belief which with advancing years would become a settled conviction, to be told and retold to and by his descendants with the additions and exaggerations that always accompany tales of fortunes to come from past ancestors.

It is believed that all these circumstances, some slight in themselves and some of great weight, taken together, furnish irrefutable proof of the identity of the Godfrey Frey, of Montgomery County, as the oldest son of Gottfried Frey, the young emigrant. The common name and religion, the disappearance at one point and appearance at the other, the family names, the military brother, the church building, and, above all, the ownership of land in Freystown, far outweigh the tradition of connection with Joshua Fry, a tradition unsupported by any fact and flatly contradicted by time and the published biography of the man with whom connection was claimed. It is questionable whether many statements made in family histories of descent or connection with persons more than one hundred and fifty years ago are as firmly established by as competent and conclusive evidence as this assertion that the descendants of Godfrey Frey, of Montgomery County, Md., belong in a book of the descendants of Gottfried Frey, of York, Pa.

HIS CHILDREN.

From 11311 George Andrew Gilbert the writer learned that Godfrey Frey lived in Montgomery County, Md. The United States Census of that county for 1790 records Godfrey Fry in Montgomery County, Md., but mentions no township or district. In 1800, according to the same authority, he was the only male in the family, with one girl under 16, one under 26 and one female, doubtless his wife, over 45.

The Godfrey Frey of Paradise township, given in the census of 1790, and the Godfrey Frey of Dover township, given in the census of 1800, may have been identical. He may also be the same Godfrey who in 1804 had a daughter Catharine baptized in Zion's Reformed Church, and who married Thomas Metzler's widow.

On September 24, 1782, there was baptized, in Zion's Reformed Church, Salome, daughter of Gottfried and Margaret Frey. This could hardly have been a child of the first Gottfried, owing to his wife being nearly 60 years of age. It probably is the original form of Godfrey, and may refer to 11 Godfrey, or to the Godfrey of Paradise township. The fact that 11 Godfrey was then in York township has led us to count this Salome as one of his children.

In this connection may be mentioned the fact that Mrs. Waters has a faint recollection of the name Salome as belonging to the family. Her first impulse was that the girl known as "Sally" Frey, and who afterward married Charles A. Galezio, was really named Salome. This, however, is impossible, as the Salome baptized in York in 1782, as the daughter of Gottfried and Margaret, could not have been the Sarah Frey who was born in 1789. But it is highly probable that the name of one of her grandmothers' sisters was more or less frequently mentioned in Mrs. Waters' presence.

No other York County records of any children of this Godfrey Frey can be found. As above stated, the Census of 1800 gives him with one girl under 16, one under 26, and a female, doubtless his

wife, over 45. Mrs. Chaney and Mrs. Waters both have recollections (or rather, have traditions) of the names of four children, Mary, John, Margaret and Sarah, and Mrs. Waters said that according to what she had been told, there were quite a number of other children.

Both of these ladies are positive that Mary attained a great age, Mrs. Waters putting it at least 107, while Mrs. Chaney thought 111 was the correct figure. Mrs. Waters says that during the Civil War a message was received from Mary, who was then living in the West, and at that time she was about a hundred years old. According to this she must have been born about 1765, which fixes her status as the first child of Godfrey, since he was born in 1744.

Mary was twice married, first to a Mr. Porter, a man of means, who left her in comfortable circumstances. By him she had one child, a daughter named Elizabeth, who married a Mr. Lodge and moved to Ohio. The only additional fact known concerning Mrs. Lodge is that it was with her that Mary was living in 1865. Mary's second matrimonial adventure was not so fortunate, as her husband, a Mr. Heater, mismanaged both his affairs and her's, and finally carried her off to Kentucky, where she lived until after his death, when, as stated, she went to her daughter's.

Mrs. Waters is of the opinion that John was older than her grandmother, since his grandchildren were older than she. We have therefore treated him as the second of Godfrey's children, or rather as coming in somewhere in the fifteen years between Mary and Margaret. As no boy is mentioned as a member of Godfrey's family in 1800, it is likely that John was at that time the head of a family himself, and therefore was probably born sometime before 1778. This view is further borne out by the fact that this same Census of 1800 gives a J. Frye in Frederick County, between 26 and 45 years of age, with a wife under 26, and two boys and two girls, all under 10 years. The residence and children agree exactly with Mrs. Waters' recollection of the family.

According to her statement, John Frey lived about two miles from the present city of Frederick, on a good-sized farm, was married to a Miss Siars and had four children, William, Frederick, Mary and Elizabeth. Frederick went to Steubenville, Ohio, and of the others nothing is known save of Mary. She married a man named Brubaker, and had six children, Ann, Isabel, Sarah, William, Calvin and Isaac. Ann was married to William Witmore. At the time these pages were printed, nothing could be learned of any of the Brubakers.

Margaret, presumed to be born about 1780, is treated hereinafter as the third child, since any attempt to fix her number accurately is impossible, in the absence of any information concerning the possible issue between 1765 and 1774.

Between the presumed date of Margaret's birth and the known time of Sarah's advent comes at least Salome; perhaps others. As she evidently did not reach maturity (or both Mrs. Chaney and Mrs. Waters would have heard more definitely concerning her) she is not numbered in the subsequent record of Godfrey's children.

Possibly the "baby" of the family was Sallie, for at the time of her birth Godfrey was a man of 45, and there are no traditions of any children after her. She is hereinafter numbered as the fourth child.

Another circumstance corroborating the II theory is the fact that John Frey, son of Godfrey, of Montgomery, was a firm Presbyterian, and the Presbyterian Church, especially in those days, was simply the English speaking form of the Reformed Church. The faith of the charter member of the First Reformed Church at York was transmitted to the Presbyterian of Frederick County.

CIRCUMSTANCES AND DEATH.

Nothing is known of Godfrey's financial circumstances. As before stated he was a locksmith by trade, since he sold his stock in 1765. He lived on his father's land some time before the latter's death, and in some way or other it got away from him. The assess-

ments of Montgomery county before 1800 are not in existence. The county records show no evidence of any conveyance of land to or from him, except a bill of sale for a small amount of personal property.

The date and place of his death are also unknown; though Mrs. Waters thinks he is buried somewhere near Washington. That this meagre sketch of him appears at all is due to the curiosity of the young mining engineer: that no more of him can be said is owing to the lack of any records or knowledge of where to search for any further information.



From "Die Alte Zeite," M. W. Fisher, York, Pa.

113 Margaret Frey.

IT IS rather an inauspicious beginning of a book of the descendants of Gottfried Frey that is set forth in this first genealogical section. Not only was the finding of Godfrey himself purely a piece of good fortune, and not the result of any ingenuity or hard work on the part of the writer; but the names and number of the children of Godfrey are matters of doubt, and even after the children are located many of their descendants failed to furnish any information. This is deplorable; but the writer feels that he has done all that could be expected of him in the matter.

Margaret Frey has been placed as the third of Godfrey's children, because her second child was born in 1800, when she was probably at least 20 years old, thus fixing her birth before the year 1780.

Margaret married Jacob Koontz, who was a native of Amsterdam. Jacob was a blacksmith, but we do not know the day of his birth or death. They lived in or near Frederick, Md. Margaret's married life was comparatively short, as she died soon after giving birth to her second and third children, a pair of twins, in 1800. Her known descendants are:

113I *MARGARET KOONTZ*, b. probably 1798; d. Aug. 8, 1879. M. David Gilbert, Frederick, Md.; d. Jan. 31, 1890.

113II *GEORGE ANDREW GILBERT*, b. Sept. 2, 1832. Retired Shoe Dealer, Frederick, Md. M. Oct. 19, 1854. Mary Elizabeth Brooks, d.

113III *MARY FLORENCE GILBERT*, b. Oct. 31, 1855; d. Dec. 29, 1871.

- 113112 ELLA JANE GILBERT, b. June 14, 1859; d. Apr. 3, 1862.
- 113113 EMMA GILBERT, b. Dec. 28, 1861; d. June 24, 1862.
- 113114 JACOB GILBERT, b. May 16, 1863; d. May 17, 1863.
- 113115 CLARK GILBERT, b. May 16, 1863; d. May 17, 1863.
- 113116 GEORGE ANDREW GILBERT, b. June 11, 1865; d. Dec. 31, 1895.
- 113117 LUCRETIA LANDIS GILBERT, b. May 31, 1867; d. Sept. 3, 1867.
- 113118 WILLIAM GILBERT, b. Sept. 16, 1868; d. Dec. 13, 1886.
- 113119 EMMA COOK GILBERT, b. Sept. 2, 1869.
- 1131110 ROBERT GILBERT, b. Oct. 22, 1870; d. Oct. 16, 1871.
- 1131111 CHARLES MARSHALL GILBERT, b. June 8, 1874.
- 11311 —————⁶ M. Nancy Jane Hocker-smith, b. Aug. 28, 1848.
- 1131112 LILLIE GAZETTA GILBERT, b. Jan. 31, 1878. M. W. W. Sellard, Boston.
- 1131113 MOLLIE PEARL GILBERT, b. June 30, 1879.
- 1131114 FRANK KIRBY GILBERT, b. Dec. 22, 1881. Salesman, Frederick, Md. M. Sept. 29, 1902, Mazeppa Kathryn Martin, b. Oct. 1, 1881.
- 11311141 George Martin Gilbert, b. Aug. 22, 1907.
- 1131115 MABEL PRUDENCE GILBERT, b. Mar. 7, 1883.
- 1132 GEORGE STEPHEN KOONTZ, b. 1800; d. Sept., 1852; at one time Sheriff of Frederick Co., Md. M. May, 1826, Margaret Parks, b. 1808; d. March, 1883.
- 11321 MINERVA KOONTZ, b. 1827. M. John H. Keller, who died in 1911, at Piedmont; but letters addressed to Mrs. Keller are unanswered.
- 113211 JENNIE M. KELLER, M. Mr. Drane.
- 11322 GEORGE STEPHEN KOONTZ, b. Nov. 1828; d. May 28, 1880. Agent B. & O. R. R., Frederick, Md. M. Oct. 18, 1853, Jane Gaston, b. June 11, 1837, in Scotland; d. Apr. 4, 1906.
- 113221 GEORGE R. KOONTZ, b. Sept. 7, 1854; d. Aug. 12, 1906.
- 113222 ANNA D. KOONTZ, b. Sept. 20, 1857. M. July 11, J. H. O'Donnell, lawyer, Baltimore. D. Apr. 20, 1904.

⁶This dash indicates a second marriage of the same subject.

- 1132221 George Koontz O'Donnell, b. Aug. 28, 1883.
 113222 _____ M. Oct. 1, 1907. J. P. De
 Lauder. Internal Revenue Service, Baltimore.
- 113223 THOMAS L. KOONTZ, b. July 7, 1860. M. Oct. 1881,
 Ada Barron.
- 1132231 Blanche Gaston Koontz, b. Oct. 30, 1882. M. W.
 H. Tupe, b. 1882.
- 11322311 *Elizabeth Tupe*, b. 1904.
 11322312 *W. H. Tupe*, b. 1906.
- 1132232 Ruth Catherine Koontz, b. Oct. 8, 1890.
- 113224 JOHN W. KOONTZ, b. Sept. 29, 1863. M. Nov. 1891,
 Theresa M. Donovan.
- 1132241 John Wade Koontz, b. Sept. 13, 1892.
 1132242 Mildren Marie Koontz, b. Dec. 12, 1895.
 1132243 Donovan Stephen Koontz, b. Dec. 15, 1897.
 1132244 Anna Margaret Koontz, b. Sept. 21, 1906.
- 113225 MARGARET JANE KOONTZ, b. Sept. 20, 1868. M.
 Sept. 4, 1900, D. C. Holland.
- 113226 CATHARINE WALKER KOONTZ, b. Oct. 13, 1871. M.
 June 21, 1909, Harry H. Gillum.
- 11323 ELIZABETH KOONTZ, lived in Oakland, Cal. M.
 a Mr. Wade; d. Aug. 2, 1910; has some grandchildren, but address
 unknown.
- 11324 MARY JANE KOONTZ, d. in infancy.
- 11325 CHARLES FREY KOONTZ, d. in infancy.
- 11626 FANNIE RILEY KOONTZ, b. Sept. 19, 1837, d.
 Sept. 13, 1909. M. 1867. Eli Frost, b. Sept. 18, 1838. Clerk,
 Frederick, Md.
- 113261 MINERVA I. FROST, b. Sept. 18, 1868. M. Sept. 5,
 1893, Casper E. Cline, b. July, 1872. Merchant, Frederick, Md.
- 1132611 Elinor F. Cline, b. Dec. 26, 1895.
 1132612 Anna Grace Cline, b. Oct. 11, 1899.
 1132613 Ruby M. Cline, b. Nov. 4, 1900.
 1132614 Virginia N. Cline, b. Feb. 4, 1902.
 1132615 Ruth M. Cline, b. May 26, 1904.
 1132616 Casper E. Cline, b. Oct. 27, 1907.
- 113262 LUCY FROST, b. Apr. 20, 1871. Stenographer,
 Frederick, Md.
- 11327 JAMES POLK KOONTZ, d. in infancy.

11328 JENNIE KOONTZ. M. a Mr. Owen and lives in Alameda, Cali., but fails to answer any letters.

1133 GODFREY FREY KOONTZ, b. 1800; d. 1880. Banker, Frederick, Md. M. Miss Yeakle, a sister-in-law of 1143.

11331 GEORGE HENRY KOONTZ, d. age 7.

11332 MARY JANE KOONTZ, d. age 1.

11333 SARAH ELIZABETH KOONTZ, b. Aug. 21, 1831. M. Apr. 10, 1851, Richard Gassaway Chaney, b. Mar. 13, 1824; d. July 15, 1909. Clergyman and Professor of Languages, Baltimore, Md.

113331 WILBUR KOONTZ CHANEY, b. Mar. 4, 1852; d. Aug. 18, 1853.

113332 MARY BOSWELL CHANEY, b. Dec. 3, 1853. M. Oct. 8, 1874, William T. Parrish, Spice and Tea Merchant, Baltimore, Md.

1133321 William Koontz Parrish, b. Aug. 4, 1875.

1133322 Ross Allison Parrish, b. Nov. 23, 1877. M. Feb. 14, 1906, Mary Wiltbank Moore.

11333221 *Mary Louise Parrish*, b. Dec. 23, 1906.

11333222 *Allene Moore Parrish*, b. May 2, 1908; d. June 3, 1910.

1133323 Eugene Gordon Parrish, b. June 27, 1879. Baltimore. M. Aug. 31, 1905. Jean Collier.

11333231 *William Gordon Parrish*, b. Aug. 22, 1906.

1133324 Mary Louise Parrish, b. Dec. 1, 1882.

1133325 Robert Earle Parrish, b. Sept. 19, 1887.

113333 ANNETTA MARIA CHANEY, b. Mar. 4, 1856. M. Nov. 9, 1881, William Henry Curry, b. 1841; d. Apr. 10, 1903. Physician, Baltimore.

1133331 Ray Palmer Curry, b. Sept. 8, 1882.

1133332 Annie Hirst Curry, b. Oct. 21, 1886.

1133333 Margaret Harmon Curry, b. Dec. 22, 1894.

113334 JOSEPH VILLETTE CHANEY, b. Mar. 22, 1858; d. Jan. 7, 1880.

113335 SALLIE KOONTZ CHANEY, b. Feb. 21, 1860. M. 1880, Harry Fillmore Harrison, b. Jan. 2, 1856. New York.

1133351 Adele Mason Harrison, b. Aug. 12, 1881.

1133352 Josephine Villette Harrison, b. Jan. 2, 1883.

113336 RICHARD GORDON CHANEY, b. May 15, 1862; d. Dec. 20, 1907. M. 1884, Anna M. Coltraine, b. Jan. 29, 1860; d. May 7, 1906.

1133361 Richard Gordon Chaney, b. Jan. 1, 1886. Mining Engineer, Millers, Nevada.

113337 EUGENE RUSSELL CHANEY, b. Oct. 8, 1864; d. Jan. 19, 1890.

113338 MAGGIE VIRGINIA CHANEY, b. Apr. 24, 1867; d. Sept. 5, 1872.

113339 NARCISSA KOONTZ CHANEY, b. Apr. 16, 1869; d. Sept. 7, 1872.

11134 CLARKE KOONTZ, b. Aug. 11, 1833; d. Dec. 2, 1858.

11135 NARCISSA KOONTZ, b. Nov. 15, 1835.

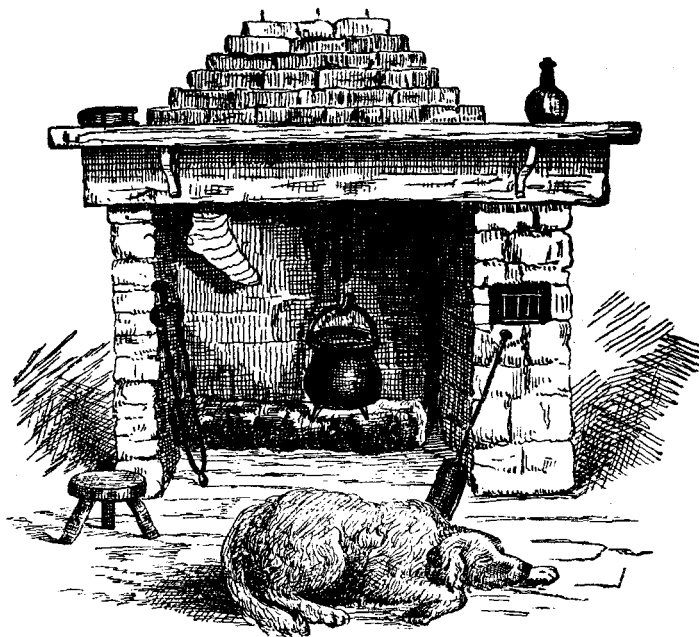

From "Die Alte Zeite." M. W. Fisher, York, Pa.

114 Sarah Ann Catharine Frey.

SARAH ANN CATHARINE FREY, the fourth child of Godfrey, was born in Montgomery County, Md., May 1, 1789. Somewhat to the surprise, if not annoyance, of her conservative German father, when she was but sixteen years old she married an Italian music teacher, Charles Antonio Cazemere Galezio, born at Turin, Italy, March 4, 1773. He was a highly educated man, having been fitted for the priesthood; but left Rome and came to America, where he secured a position of some sort in the Navy, serving under Commodore Decatur. He spoke seven languages, and acted as interpreter for some of the foreign Legations. Two years after marriage he was ordered on a naval cruise, and their first child was born at Sandy Springs, Montgomery County, Md. (presumably Godfrey's home) during the father's absence, and was three years old before she saw him. The other children were born at Frederick, Md., where, after a little over fifteen years of married life, Charles died, in 1821. His widow survived him until October 9, 1833. From this union sprang the following descendants:

1141 *MARGARET GALEZIO*, b. Aug. 5, 1810; d. May 22, 1882. M. Jan. 3, 1833, Rezin Hobbs, Farmer, Frederick, Md.

11411 *ANNIE VIRGINIA HOBBS*, b. Oct. 17, 1835. M. Oct. 7, 1856, Richard Linthicum Waters, b. Feb. 18, 1834; d. Sept. 6, 1884. Farmer, Howard County, Md.

114111 *SARAH MARGARET WATERS*, b. July 22, 1857. M. May 31, 1887, Thomas Edward Denoe, b. Apr. 25, 1846. Retired Grocer, Baltimore.

- 114112 CHARLES MONROE WATERS, b. Mar. 30, 1859; d. Jan. 16, 1909. Foreman Amer. Can Co., Baltimore. M. Apr. 28, 1880, Lillie Elizabeth Schreyer, b. Apr. 4, 186c.
- 1141121 Lillie Virginia Waters, b. Sept. 8, 1881. M. Elmer Feldman.
- 1141122 Edna Naomi Waters, b. Apr. 29, 1890; d. July 28, 1890.
- 114113 VIRGINIA WATERS, b. Oct. 8, 1860; d. Feb. 25, 1863.
- 114114 MARY WATERS, b. Oct. 3, 1862; d. Oct. 20, 1865.
- 114115 KATIE WATERS, b. Jan. 20, 1866; d. Jan. 24, 1869.
- 114116 RICHARD VINCENT WATERS, b. Sept. 13, 1870. W. U. Tel. Operator, Washington, D. C. M. Sarah Warfield.
- 1141161 Marguerite Waters, b. 1897.
- 1141162 Richard Ellsworth Waters, b. 1901.
- 1141163 James Wesley Waters, b. 1904.
- 1141164 Catharine Warfield Waters, b. 1907.
- 114117 RACHEL WATERS, b. Jan. 17, 1874. M. May 29, 1902, Charles V. Germon, Pullman Conductor, Berwyn, Md.
- 11412 CHARLES SMITH HOBBS, b. 1838; d. Mar. 1, 1884. Merchant, near Frederick, Md. M. Sophie Elizabeth Hiteshew, b. Dec. 18, 1844; d. Mar. 16, 1907.
- 114121 NETTIE MATILDA HOBBS, b. Feb. 4, 1863. M. June 6, 1880, Oliver Grayson Kolb, b. Oct. 30, 1859; d. Apr. 23, 1899. Contractor, Washington, D. C.
- 1141211 Lulu Virginia Kolb, b. Dec. 12, 1881; killed in railroad wreck, Dec. 30, 1906.
- 1141212 Sophia Matilda Kolb, b. Feb. 14, 1883. M. Sept. 21, 1908, Charles Birkhead, b. Nov. 20, 1882. Real Estate, Washington, D. C.
- 1141213 Grace Edna Kolb, b. Mar. 1, 1885.
- 1141214 Charles Wesley Kolb, b. Oct. 3, 1887.
- 1141215 Norma Lee Kolb, b. Jan. 16, 1890.
- 1141216 Ruth Elizabeth Kolb, b. Feb. 9, 1899.
- 114122 JULIA VIRGINIA HOBBS, b. Mar. 1, 1865. M. Oct. 14, 1890, John Lorenzo Thompson, b. Feb. 18, 1864. Baggage master, P. R., Wilmington, Del.
- 1141221 Noel Ankrim Thompson, b. Dec. 25, 1891.
- 1141222 Charles Gardner Thompson, b. June 24, 1893; d. Aug. 12, 1894.
- 1141223 Norma Virginia Thompson, b. Jan. 29, 1895.

- 1141224 Roy Lorenzo Thompson, b. July 22, 1897.
 1141225 Sophia Katherine Thompson, b. July 20, 1902.
 114123 PHILIP REZIN HOBBS, b. May 15, 1868; d.
 M. Feb. 21, 1888, Laura Jane Haugh.
 1141231 Sophia Ethel Hobbs, b. July 30, 1889.
 1141232 Mabel Lenora Hobbs, b. Aug. 16, 1891; d. Aug. 5,
 1910.
 1141233 Grace Marie Hobbs, b. Feb. 24, 1893.
 1141234 Charles Smith Hobbs, b. Feb. 20, 1895.
 1141235 Paul Andrew Hobbs, b. Aug. 20, 1897.
 1141236 Philip Mehrle Hobbs, b. Aug. 22, 1899; d. May 5,
 1905.
 114124 MILDRED LEE HOBBS, b. Jan. 26, 1877. M. Dec. 2,
 1896, William Grayson Miller, b. June 1, 1869 Farmer and Mail
 Carrier, Frederick, Md.
 1141241 Lenora Hobbs Miller, b. Mar. 24, 1898.
 1141242 Alonzo Grayson Miller, b. May 5, 1899.
 1141243 Lester Lee Miller, b. Aug. 24, 1900.
 1141244 William Allen Miller, b. Apr. 5, 1904.
- 1142 CHARLES GODFREY GALEZIO, b. Aug. 23, 1815;
 at Frederick, Md.; removed to Athens County, O., when a young
 man, living first at Chauncey and later at Wapatoneka. He was the
 first Recorder of the county, and a prominent Mason. At the out-
 break of the Civil War he went to La Porte, Ind., and enlisted,
 becoming a Lieutenant. At the expiration of his term he re-en-
 listed as a private and served until the end of the war, under
 Sherman, participating in the March to the Sea and the Grand
 Review at Washington. Died, Oct. 9, 1882, at the home of one
 of his daughters at La Porte, Ind. M. Sept. 16, 1838, Joanna S.
 Herrold, b. Mar. 21, 1822; d. Aug. 19, 1848.
- 11421 ALEXANDER HARPER GALEZIO, b. June 20,
 1839; d. Aug. 16, 1846.
- 11422 ADELAIDE LOUISE GALEZIO, b. Nov. 28, 1841.
 Sister M. Aloysia, in Convent at Glandorf, O.
- 11423 MARY VIRGINIA GALEZIO, b. May 15, 1844.
 M. Apr. 11, 1867, Charles R. Baird, b. Apr. 10, 1832. Farmer,
 La Porte, Ind.

114231 MARY JANET BAIRD, b. Jan. 18, 1868. Public School Teacher, Michigan City, Ind. M. Jan. 26, 1893. Francis Wilbur Standiford, b. July 15, 1866; d. Apr. 29, 1894. Railway Mail Clerk, Westville, Ind.

1142311 Francis Wilbur Standiford, b. Nov. 28, 1893.

114232 MERRICK ALDEN BAIRD, b. Jan. 15, 1870. Farmer, New Durham, Ind. M. Dec. 28, 1892. Ora Belle Jessup, b. June 22, 1870.

1142321 Warren Merrick Baird, b. Mar. 10, 1899.

114233 THOMAS LEWIS BAIRD, b. July 17, 1872. Farmer, La Porte, Ind. M. Nov. 24, 1896. Emma Adel Benson, b. May 1, 1875.

1142331 Dorothy Almira Baird, b. Dec. 8, 1897.

1142332 Virginia Elizabeth Baird, b. Dec. 9, 1901.

114234 EMMA ALMIRA BAIRD, b. Oct. 4, 1877. Public School Teacher, Westville, Ind.

11424 CHARLES HARPER GALEZIO, b. Feb. 24, 1847. Machinist, Chicago. Private Co. D, Ill. Inf. M. Mar. 25, 1871. Altha M. Huggins, b. Mar. 18, 1856.

114241 CHARLES BAIRD GALEZIO, b. May 25, 1872; d. Jan. 3, 1887.

114242 EDGAR GALEZIO, b. Sept. 25, 1875. Machinist.

114243 JOHANNA CAPITOLA GALEZIO, b. Apr. 29, 1877; d. Oct. 28, 1884.

114244 WILLIAM RAYMOND GALEZIO, b. Jan. 22, 1881. Machinist, Chicago. M. Dec. 11, 1903. Catharine Durkin, b. Dec. 12, 1881, in Ireland.

1142441 Charles William Galezio, b. Aug. 9, 1905.

1142442 Francis Chester Elroy Galezio, b. July 15, 1907.

114245 LEROY A. GALEZIO, b. Apr. 28, 1883; d. May 6, 1883.

1142 ————— M. May 9, 1851. Ann F. Treman, b. Sept. 27, 1827; d. Jan. 4, 1861.

11425 LEONARD ASHBEL GALEZIO, b. July 15, 1852. Traveling Salesman, San Diego, Cal.

11426 LAFAYETTE L. GALEZIO, b. Mar. 16, 1855. Supposed to be Engineer at City College, New York; but a letter to that address was returned.

114261 LEONARD GALEZIO. Nothing further known.

1143 SARAH ANN CATHARINE GALEZIO, b. Nov. 20, 1817; d. Nov. 15, 1905. M. Jacob Yeakle, b. Nov. 1809; d. 1852. Shoemaker.

11431 LAURA ADELE YEAKLE, b. Mar. 1830; d. in infancy.

11432 ALICE YEAKLE, b. Mar. 1838; d. in infancy.

11433 WILLIAM HENRY YEAKLE, b. Aug. 22, 1839; d. Nov. 30, 1890. Shoemaker, Baltimore, Md. M. August, 1860, Louisa Catharine Snook, b. May 12, 1836.

114331 LEWIS ALBERT YEAKLE, b. Mar. 9, 1862; d. July 12, 1901. Printer, Baltimore. M. Sarah Kline.

114332 CHARLES CLAYTON YEAKLE, b. Mar. 6, 1864. Printer, Baltimore. M. No issue.

114333 MARY AMFLIA YEAKLE, b. Sept. 21, 1866. M. William H. Ballantyne.

114334 HARRY LESLIE YEAKLE, b. Aug. 21, 1871; d. Nov. 10, 1906. Straw Hat Mnfr., Baltimore. M. Daisy Powers, d. 1904.

1143341 Howard Leo Yeakle, b. Nov. 21, 1897.

114335 SAMUEL WESLEY YEAKLE, b. Oct. 5, 1873. Traveling Salesman, Baltimore. M. Oct. 27, 1897. Maude Abrams.

1143351 Elmer Yeakle, b. Aug. 6, 1898.

1143352 Ronald Yeakle, b. Aug. 9, 1899.

114336 GERTRUDE AGNES YEAKLE, b. July 12, 1877. M. Nov. 26, 1892, James Thomas McClure, b. Mar. 12, 1873. Printer, Baltimore.

1143361 Edith Amanda McClure, b. May 25, 1895.

1143362 Clayton Edward McClure, b. Jan. 24, 1898.

1143363 Edgar Elwood McClure, b. Sept. 1, 1901.

1143364 Nellie Amelia McClure, b. May 15, 1905.

11434 JAMES BROWN YEAKLE, b. Jan. 4, 1842. Superintendent City Fire Alarm, Baltimore. M. Oct. 6, 1864, Annie Mary Bennett, b. June 23, 1843.

114341 MARY ADELE YEAKLE, b. July 16, 1865. M. June 25, 1888, John Henry Gildea, Jr., b. Feb. 25, 1865. Insurance, Baltimore.

1143411 Ray Yeakle Gildea, b. Aug. 9, 1889.

1143412 Mary Adele Gildea, b. Nov. 21, 1893.

1143413 John Henry Gildea, b. Oct. 16, 1900.

1143414 Robert E. Lee Gildea, b. Aug. 17, 1908.

114342 IRA BENNETT YEAKLE, b. July 4, 1874.

114343 BERTIE YEAKLE, b. Jan. 30, 1889.

11435 CHARLES CLAYTON YEAKLE, b. May 10, 1846; d. Feb. 14, 1876.

11436 MARY S. YEAKLE, b. Nov. 21, 1847.

11437 AMELIA FREY YEAKLE, b. Nov. 26, 1844; d. Apr. 16, 1866. M. Cyrus Wayble. Had one child, who died in infancy.

11438 SUSAN CLOUD YEAKLE, b. Apr. 5, 1850; d. in infancy.

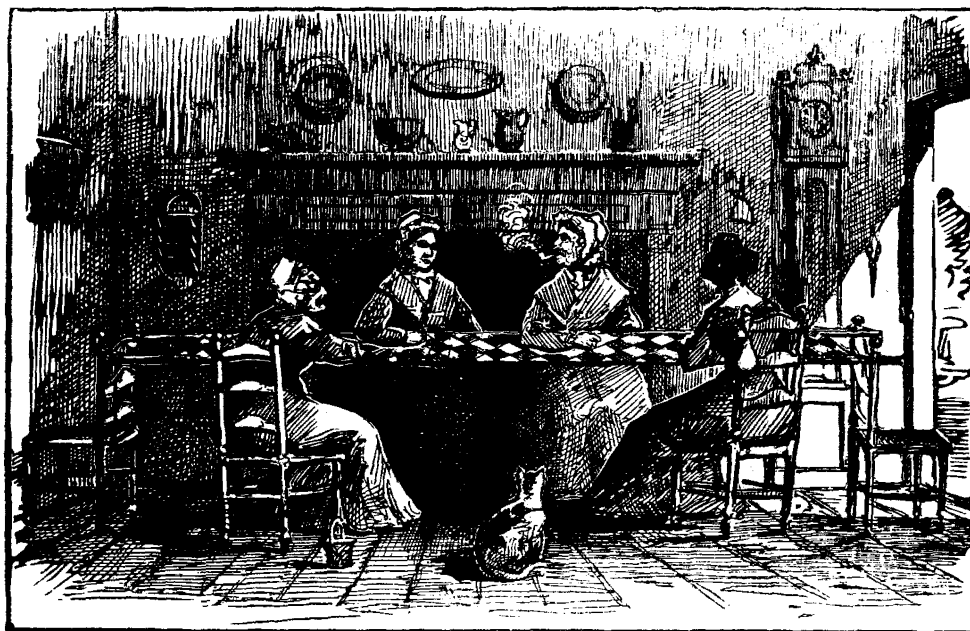

From "Die Alte Zeite," M. W. Fisher, York, Pa.

15. Julianna Barbara Frey

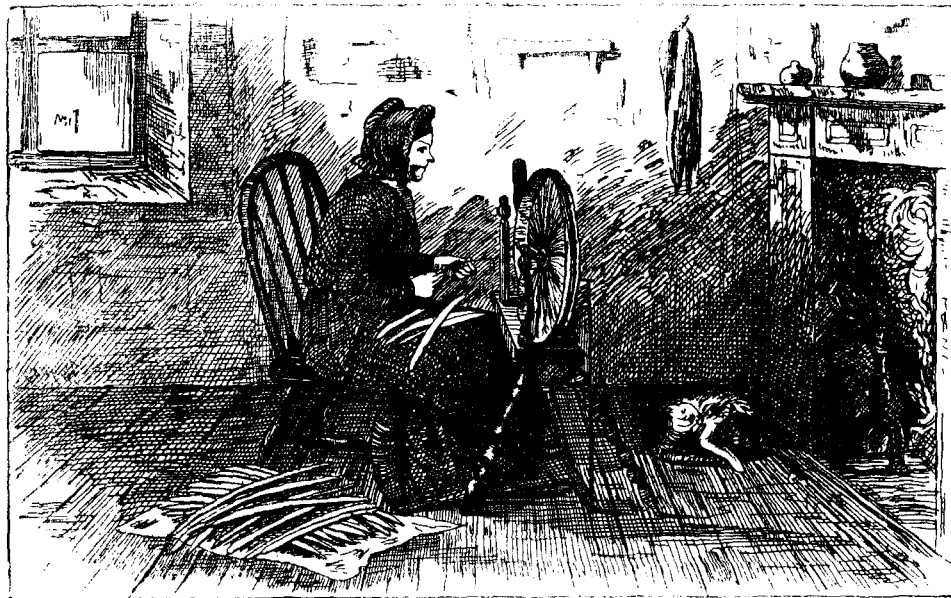

From "Die Alte Zeite," M. W. Fisher, York, Pa.

The Married Daughter.

JULIANNA BARBARA FREY, the fifth child of Gottfried and Margaret, was born on the 23d day of October, 1750. Barbara was probably made a part of the girl's name in honor of her father's stepmother. Of her early life nothing is known; but it was doubtless that of a girl of that time, to assist in the household duties and to help in rearing the six children that came after her advent into the family. Those were the days of hard work, with little recreation; yet with all that Julianna found time to become acquainted with the young men of her neighborhood.

Immediately adjoining Gottfried Frey's farm on the East was the farm of Jacob Hiestand, whose oldest son, Abraham, found much pleasure in the society of his fair neighbor. The constant influx of emigrants made girls none too plenty, and so when Julianna arrived at a marriageable age Abraham made sure of the girl whom he had known since childhood, and of whose worth he felt perfectly assured. They were married by the pastor of Zion Reformed Church on September 14, 1771.

VALUABLE ASSISTANCE.

The fact of Julianna's birth was found in the records of Christ Church, and her marriage was ascertained from a search of the Reformed Church records. Gottfried's will also mentions her marriage. A study of the Register's office gave the will of Jacob Hiestand and the name of Abraham as one of his sons: but the earliest obtainable assessment books of York County do not give an Abraham Hiestand. So, as in Godfrey's case, came the question, "Where did they go?"

Further search revealed a will of an Abraham Hiestand, as far down as 1860, with a large amount of property, and a numerous family. The will itself, in its reference to children and grandchildren, indicated that the testator was somewhat advanced in years; but more conclusive than the references was the date of death, which showed that if this was the Abraham of Jacob he must have lived to be over 100 years old.

The writer for more than forty years has been well acquainted with John S. Hiestand, living a few miles East of York, and to him he repaired one evening for further light on the subject, not at all averse to the hope of finding that genial gentleman to be "in the freundschaft." But that idea was soon driven out of his mind when he was informed that the Abraham Hiestand of the will was not yet born in the year that Julianna married her Abraham.

However, the man who brought disappointment also carried good cheer. He told the writer that one W. H. H. Turner, of Hustead, O., had for over five years been hunting up the Hiestand family, and doubtless he could tell him something about Abraham Hiestand, if anybody could. So to Mr. Turner was the problem taken, and from him, and the people mentioned by him, was obtained what information is here given of Julianna's descendants. As in Godfrey's case, some answered cheerfully and tully, even volunteering information; others answered not at all. There was one particularly aggravating case, where one party demanded money as compensation for telling all she knew, which she assured the writer was a "lot;" but when a small sum was sent her she became as dumb as an oyster, keeping both the money and her "lot" of information. Thus is the work of compiling a family book made a thing of joy forever.

It seems that some time after their marriage there appeared in Shepherdstown, W. Va., Abraham Hiestand and Julianna Frey Hiestand. To this couple there were born at least two sons, John and Daniel. Daniel was not born until 1790, and it seems strange that in the twenty-eight years of married life there were not more

than two children. In fact, Mr. Turner has been told that there was at least one daughter, but no one seems able to give her married name, if she was married, or to locate any of her descendants.

Daniel is said to have been born in Washington County, Md., which lies across the Potomac river from Shepherdstown. Whether this indicates a removal or whether Shepherdstown was at that time the postoffice for that portion of Washington County the writer is unable to say. John's birthplace is unknown.

Abraham died in 1799, aged about 55 years, as he was over 21 years old when his father died in 1767. After his death Julianna went to Baltimore, doubtless because her brother Samuel was living there at that time, and died in that city. The time of her death and place of burial is unknown.

Both John and Daniel were the fathers of what in these days would be considered large families, and it is probable that the pages of this book would be considerably increased in number if the other children of Julianna could have been discovered; but the writer felt that in justice to his chances of finishing the work, and out of consideration for those who were awaiting its appearance he could not afford to wait any longer for what might never be found.

The same confusion of spelling the name appears here as with the Frey family. The writer has followed what he believes to be the better orthography, save in those few instances where he knows the other methods prevailed.

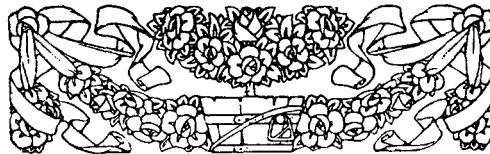

151 John Hiestand.

KNOWING John to be the older of the only two children of Julianna about which the writer has been able to learn anything, he is here treated as the first child of 15. It is just possible that the word "knowing," used above, is too positive a term; but as John's first child was born about 1812, while Daniel was married in that year, it looks as if the former might be the elder of the two boys, although it doesn't always follow that the elder child is the first married. The writer has adopted Mr. Turner's order of birth of the two children, believing that he had some good reason for putting them in this way.

About all that is known of John is that a number of his children were born in Hagerstown, Md.; that he moved to what was then called Franklintown (now Columbus) Ohio, in 1830, the trip being made in wagons. His wife's maiden name was Elsie Martin. When he died or where he was buried has not been ascertained, nor are either of these facts known concerning his wife.

There has been great difficulty experienced in getting information about his descendants. Much of the following, especially that part which only gives names, has been obtained from Mr. Turner, who is still compiling the Hiestand records, and doubtless will do so to the day of his death. The other information has been secured by writing to people whose addresses were obtained either from Mr. Turner or from some one of their relatives. It is given as the best the writer was able to do under the circumstances. So little data has been furnished that even the order of birth of his children is uncertain, the succession given by Mr. Turner being manifestly erroneous in some instances. As numbered herein it is approxi-

mately correct, and as there was such unwillingness on the part of John's descendants to give any information or assistance in the matter they have no standing to complain of mistakes or omissions. The oldest child of John Hiestand is believed to have been

15111 *NANCY HIESTAND*, presumed to have been born about 1811, as her only child was born in 1832. Nancy married Merritt Morrell. They lived in Columbus, O. The date of Nancy's death is unknown.

151111 *NANCY ANN MORRELL*, b. Feb. 2, 1832; d. July 10, 1905. M. May 18, 1851. John S. Decker, b. Aug. 20, 1832; d. Mar. 12, 1863. He was a member of the 96th Ohio Vol., and died in a hospital at Memphis, Tenn.

1511111 *AMELIA JANE DECKER*, b. Feb. 11, 1852; d. Dec. 12, 1908. M. Oct. 25, 1868. William H. Hiser, b. Oct. 15, 1847. Carpenter, Powell, O.

15111111 *Orrin Mortimer Hiser*, b. Nov. 5, 1869. Columbus, Ohio.

15111112 *Herman Everett Hiser*, b. Feb. 29, 1872. Seattle, Wash.

15111113 *William Hiser*, b. Apr. 3, 1874; d. Nov. 17, 1876.

15111114 *Wilbert Hiser*, b. Apr. 3, 1874; d. Oct. 9, 1893.

15111115 *Charles E. Hiser*, b. Aug. 9, 1876. Worthington, O.

15111116 *John Merritt Hiser*, b. Dec. 3, 1873. Farmer, Shell, Wyo. M. Jan. 15, 1902, Rima Davidson, b. Oct. 23, 1881.

151111161 *Dorothy Amelia Hiser*, b. June 20, 1903.

151111162 *Minnie Lillian Hiser*, b. Apr. 17, 1905.

151111163 *Leo Malton Hiser*, b. Sept. 4, 1907.

15111117 *Anna A. Hiser*, b. Apr. 2, 1881. M. Mr. Welsh, Columbus.

15111118 *James B. Hiser*, b. June 28, 1884. Columbus.

15111119 *Jesse A. Hiser*, b. Mar. 1, 1887. Columbus.

151111110 *Oliver E. Hiser*, b. Mar. 20, 1893. Columbus.

1511112 *GEORGE GILBERT DECKER*, b. Apr. 30, 1854. Chattanooga, Tenn. M. Sarah Philena Keeler, b. Sept. 12, 1850.

15111121 *Lucius E. Decker*, b. Nov. 11, 1873. N. Birmingham, Ala.

1511122 Daisy Olive Decker, b. Nov. 26, 1877. M. Nov. 2, 1899, Claude Victor Hoover, b. July 15, 1873. Furniture Mnfr., N. Birmingham, Ala.

15111221 *Fay Isabella Hoover*, b. Jan. 19, 1901.

15111222 *Lucius Keeler Hoover*, b. Nov. 24, 1902.

15111223 *Daisy Hoover*, b. Jan. 8, 1905.

15111224 *Claudie May Hoover*, b. Mar. 19, 1907.

15111225 *Sara Pauline Hoover*, b. Sept. 18, 1909.

1511123 Bertha Leona Decker, b. Nov. 15, 1879. M. Apr. 23, 1903, Milton Candler Smith, b. Mar. 11, 1879. Collector, Chattanooga, Tenn.

15111231 *Milton Candler Smith*, b. Jan. 29, 1904.

15111232 *Sara Lois Smith*, b. Oct. 10, 1906.

15111233 Wesley Brawner Smith, b. July 7, 1910.

1511124 Charles O. Decker, b. Sept. 24, 1885.

1511125 Frank G. Decker, b. Dec. 17, 1875; d. May 5, 1876.

151113 MARY OLIVE DECKER, b. Oct. 9, 1857; d. Feb. 12, 1879. M. Joseph Ferris.

1511131 Arthur Nelson Ferris, b. Feb. 1, 1879. Address unknown.

151114 AMOS MERRIT DECKER, b. Dec. 2, 1859. Painter. Columbus, O. M. Aug. 10, 1887, Elizabeth Karch, b. June 4, 1866.

1511141 Mildred Coralina Decker, b. May 14, 1888.

1511142 Arthur Leroy Decker, b. Apr. 21, 1890.

1511143 Lester Merrit Decker, b. July 19, 1894.

151115 JOHN MARTIN DECKER, b. June 29, 1869. Address unknown.

1512 *ABRAHAM HIESTAND*; d. unmarried at Westerville, O.

1513 *MARY FREY HIESTAND*, b. Oct. 18, 1818; d. June 15, 1897. M. Oct. 30, 1842, Israel Neds, b. Jan 15, 1820; d. Oct. 18, 1891. Farmer, Powell, O.

15131 JENNIE ELIZABETH NEDS, b. Feb. 19, 1844. M. Sept. 26, 1866, John E. Lafler, b. Nov. 11, 1843. Farmer, Deckerd, Tenn.

151311 RUSSEL H. LAFLER, b. Sept. 30, 1867. Walker, Iowa.

151312 ISRAEL E. LAFLER, b. June 4, 1870.

15132 JOHN HENRY NEDS, b. Aug. 21, 1845. Jeweler, Elkhart, Ind. M. Dec. 22, 1870, Joseph Rosina Armstrong, b. Oct. 22, 1851.

151321 NELLIE ESTELLE NEDS, b. Dec. 5, 1874; d. Jan. 27, 1879.

151322 WILBUR WILLIS NEDS, b. Feb. 27, 1877. Book-keeper, Columbus, O. M. June 17, 1903, Edna Mae Speer, b. June 13, 1879.

1513221 Alma Josephine Neds, b. Oct. 10, 1908.

151323 ZOE ETHEL NEDS, b. Sept. 24, 1881.

151324 MARTIN ADRIAN NEDS, b. Apr. 28, 1883.

15133 JACOB EDWIN NEDS, b. Mar. 17, 1849. Farmer, Powell, O. M. Aug. 26, 1873, Isabel Delia Gardner, b. Aug. 26, 1873; d. Nov. 28, 1904.

151331 MYRTLE MAY NEDS, b. Apr. 11, 1875; d. June 9, 1879.

151332 ROBERT FRANKLIN NEDS, b. July 3, 1890.

1514 JOHANNA MAHALA HIESTAND, b. Aug. 23, 1820, at Hagerstown, Md.; d. Dec. 27, 1897. M. Feb. 10, 1848, Benjamin Knoderer, b. Oct. 8, 1820, at York; d. July 7, 1870. Shoemaker, Columbus, O.

15141 ANGELINE KNODERER, b. 1849; d. in infancy.

15142 CHARLES KNODERER, b. Oct. 18, 1850. Railway Mail Clerk, Columbus, O. M. June 30, 1870, Sarah Adaline Galloway, b. Jan. 1, 1851.

151421 MAUD KNODERER, b. Sept. 17, 1871. M. June 14, 1894, William Wallace McGuffey, b. Dec. 14, 1870. Laundry, Columbus, O.

1514211 Maud Lucille McGuffey, b. Mar. 15, 1898.

1514212 Beryl Blanche McGuffey, b. Jan. 27, 1900.

151422 MINNIE AUGUSTA KNODERER, b. Sept. 17, 1871; d. in infancy.

151423 BLANCH ELIZABETH KNODERER, b. Sept. 12, 1873. M. Oct. 15, 1902, Henry Pierce Clark, b. Apr. 7, 1868. Locomotive Engineer, Columbus, O.

1514231 Charles Pierce Clark, b. Mar. 26, 1904.

151424 CHARLES CHESTER KNODERER, b. Jan. 21, 1882; d. Feb. 26, 1887.

15143 VIRGINIA KNODERER, b. Nov., 1853; d. Jan. 13, 1888. M. John M. Goetchious, d. 1889.

15143I BERTHA GOETCHIOUS, d. in infancy.

15144 ELIZABETH A. KNODERER, b. Nov. 8, 1856; d. Apr. 6, 1890.

15145 MARY E. KNODERER, b. July 9, 1862. M. June 10, 1885, Robert Emanuel Knoderer, b. Mar. 9, 1861. Millwright, Columbus, O.

1515 ELIZABETH Hiestand, b. June 25, 1822, in Virginia; d. Jan. 21, 1903, in Wisconsin. M. Oct. 20, 1841, Barton Ortman, b. Feb. 28, 1815. Weaver, Columbus, O.

1515I MARY OLIVE ORTMAN, b. Aug. 24, 1842; d. Jan. 6, 1857.

15152 CORNELIUS B. ORTMAN, b. Aug. 16, 1844; d. Sept. 2, 1895.

15152I ALBERT F. ORTMAN, b. Mar. 27, 1890. Address unknown.

15153 GEORGE W. ORTMAN, b. July 30, 1847; d. June 28, 1870.

15154 JOSEPHINE A. ORTMAN, b. Sept. 27, 1851. M. June 19, 1893, Joseph U. Cherry.

15154 ————— M. Nov. 10, 1886, Lucian G. Thrall, b. Nov. 18, 1825. Painter, Worthington, O. Soldier.

1515 ————— M. 1860, Charles Stebbins, b. Nov. 5, 1829; d. Nov. 28, 1900. Molder, Viroqua, Wis.

15155 CLARA STEBBINS, b. Mar. 1, 1861. M. Mar. 7, 1879, Ross Kennon Nixon, b. Oct. 10, 1857. Carpenter, Seattle, Wash.

15155I WINNIE C. NIXON, b. Mar. 12, 1880. M. June 18, 1902, William Rich, b. Nov. 4, 1867. Farmer, Cashton, Wis.

15155II Ross Kenneth Rich, b. Apr. 11, 1903.

15155I2 Keith Nixon Rich, b. Sept. 18, 1908.

151552 BIRDIE NIXON, b. Aug. 20, 1881. M. June, 1905, Charles Newman, La Crosse, Wis.

151553 LULU PEARL NIXON, b. July 13, 1883. M. Oct. 9, 1904, Oscar Lawrence Dusschee, b. Jan. 30, 1876. Lumberman, North Yakima, Wash.

151553I Olga Bernice Dusschee, b. Aug. 31, 1906.

- 1515532 Selma Claire Dusschee, b. Feb. 2, 1909.
 151554 ELIZABETH NIXON, b. May 26, 1885. M. Dec. 25, 1910, Clair Vance, Prosser, Wash.
 151555 CHARLES IRVIN NIXON, b. July 2, 1889.
 15156 NELLIE LOUISA STEBBINS, b. May 22, 1863. M. June 15, 1893, Nels Hess Bolstad. Farmer, Ferryville, Wis.
 151561 NORA LULU C. BOLSTAD, b. Aug. 24, 1900; d. Oct. 14, 1900.

1516 REBECCA HIESTAND. M. John Ball, What Cheer, Iowa. No replies. The following names of descendants were furnished by Mr. Turner.

- 15161 SARAH BALL.
 15162 CHARLES BALL.
 15163 JOHN BALL. M. Nancy Fraser
 151631 BELVA G. BALL.
 151632 WALTER W. BALL.
 15164 GEORGE W. BALL. M. Sarah J. Trimble.
 151641 GERTRUDE BALL. M. Mr. Harris
 151642 MYRTLE BALL. M. Mr. Richards.

1517 SOPHIA HIESTAND. M. Samuel Smith. No children.

1518 ALVIRA HIESTAND, b. probably 1832. M. Charles Perry. La Crosse, Wis.

15181 MARY ANN PERRY, b. May 7, 1853; d. Mar. 19, 1902. M. Mar. 24, 1872, Marshall Markey, b. Sept. 15, 1844. Farmer, Larue, O.

- 151811 JOHN MARSHALL MARKEY, b. June 22, 1873.
 151812 MILTON THOMAS MARKEY, b. Nov. 12, 1874.
 151813 EVERETT BENTON MARKEY, b. Aug. 18, 1876.
 151814 NORA MARKEY, b. May 13, 1878.
 151815 ORAN CHARLES MARKEY, b. Aug. 29, 1880. Farmer, Larue, O. M. May 4, 1900, Bessie Melvin May, b. Mar. 21, 1880.
 1518151 Donald Melvin Markey, b. Sept. 2, 1901.
 1518152 Flossie Marie Markey, b. Jan. 7, 1904.
 1518153 Waneta Belle Markey, b. Oct. 24, 1905.
 1518154 Chester John Markey, b. June 22, 1907.
 1518155 Marietta Markey, b. May 1, 1909.

15182 EMMA PERRY. M. W. H. Grace. The information concerning the remainder of the descendants of 1518 was furnished by Mr. Turner.

- 15183 ANDREW PERRY. M. Viror Cheny.
- 151831 LOUIS PERRY.
- 151832 ALLIE PERRY.
- 151833 HERBERT PERRY.
- 151834 TOM C. PERRY.
- 151835 ELLA PERRY. M. Walter Bash.
- 151835I Lowell Bash.
- 15184 GEORGE PERRY.
- 15185 M. C. PERRY. M. Iva Porter.
- 151851 CLEO PERRY.
- 151852 GALE PERRY.
- 151853 HAZEL PERRY.
- 151854 ROSCOE PERRY.
- 151855 ERVIN PERRY.
- 15186 MATTIE PERRY.
- 15187 LIZZIE PERRY.
- 15188 MARY PERRY.
- 15189 FRANKLIN PERRY.
- 151870 CORA PERRY.

1519 HANNAH HIESTAND. M. Augustus Rundeck.
This information from Mr. Turner.

- 15191 REUBEN RUNDECK.
- 15192 EDWARD RUNDECK.
- 15193 ALICE RUNDECK. M. John Shoemaker.
- 151931 BIRD SHOEMAKER.
- 151932 JENNIE SHOEMAKER.
- 15194 VANELIA RUNDECK.
- 15195 JENNIE RUNDECK. M. John Collins.
- 151951 LILLIAN COLLINS.
- 15196 JOHN RUNDECK.
- 15197 GRANVILLE RUNDECK. M. Anna Bufton.
- 151971 HALLIE RUNDECK.
- 151972 NELLIE RUNDECK.
- 15198 WILLIAM RUNDECK. M. Lottie McKitrich.
- 151981 FLOYDIE RUNDECK.

152 Daniel Hiestand.

DANIEL HIESTAND, placed by Mr. Turner as the younger of the two known children of Julianna, and therefore treated here as her second child, was born in Washington County, Md., on Feb. 3, 1790. This information was obtained from 15292 Emily L. Hiestand, who personally knew her grandfather and furnished the writer the photograph from which the illustration of the widely known Methodist preacher was made. In early life he learned the trade of blacksmith, which he followed for many years. He was an earnest member of the Methodist church, and in 1840 was made a "local preacher" in that denomination, doing good work.

In 1812 he married Mary Koontz, daughter of Jacob and Mary Koontz, of Frederick County, Md., and their early married life seems to have been spent between the two parental homes, as the first child was born in Washington County, the second in Frederick County and the third and fourth in Washington County. About 1830 the family moved to Mansfield, O., where the remaining years of his life were passed in peaceful and tranquil service. His wife, born on Oct. 20, 1795, died at Mansfield, O., Sept. 7, 1875, and Daniel passed away Feb. 4, 1878.

Eleven children were born to them, as follows:

1521 *MARY HIESTAND*, b. Aug. 1812; date of death unknown. She married, in 1832, John Downs, a farmer, of Mansfield, O., whose residence was known as "The Preachers' Home," but whether this was because Daniel lived with them, or because they entertained preachers is unknown. Only scant information has been obtained about their children.

JULIANNA BARBARA FREY.

15211 CHRISTOPHER DOWNS. Nothing is known of him save that he had three children:

152111 WORTH DOWNS.

152112 NONA DOWNS.

152113 FREDERICK DOWNS.

15212 HARRIET ANN DOWNS. She married a man named Bisil. They had no children.

15213 MARY DOWNS. She married a man named Lowrey, who was killed in the Civil War. Their children, who, with the rest of the Downs, appear to have moved to Texas, were

152131 CHARLES LOWREY.

152132 ALICE LOWREY.

15214 JOHN DOWNS. Drowned when a small boy.

15215 SOPHIA DOWNS.

15216 FRANK DOWNS.

1522 OLIVER PERRY HIESTAND, b. Feb. 12, 1815, in Frederick County, Md.; d. May, 1886, at Calhoun, Ill. Spent the greater part of his life as a farmer at Calhoun, Ill. M. 1837, Eliza E. Key.

15221 EMILY ANN HIESTAND, d. aged 4.

15222 HESTER ANN HIESTAND, b. Jan. 29, 1842; d. Oct. 23, 1910. M. May 8, 1861, Owen Henry Clark, b. May 8, 1838. Capt. Co. C, 120 Ill. Vol. Served 3 years. Organized the nucleus of the Union League. Methodist Minister 51 years. Retired, East St. Louis, Ill.

152221 LUELLE CLARK, b. Jan. 29, 1862

152222 OLIVER HOWARD CLARK, b. Mar. 12, 1867.

152223 CHESTER CLARK, b. June 12, 1872; d. Aug. 7, 1891.

152224 FANNIE CLARK, b. Mar. 24, 1877.

15223 EMILY LOUISA HIESTAND, b. Jan. 29, 1842. M. Sept. 14, 1858, Levi C. English, b. Sept. 24, 1830; d. June 25, 1886. Clergyman.

152231 ALICE ENGLISH, b. Sept. 10, 1859; d. Jan. 5, 1881. M. Sept. 13, 1876, James M. Harlan, b. June 30, 1854. Harlan Drug Co., Madison, Ill.

1522311 Essie Pearl Harlan, b. Jan. 13, 1878. M. Geo. L. Chase.

1522312 Bessie Harlan, b. Jan., 1879; d. Aug. 8, 1879.

152232 ADDIE ENGLISH, b. June 11, 1861; d. Aug. 7, 1889. M. Feb. 13, 1882, James M. Harlan. (See 152231).

1522321 Harry Homer Harlan, b. June, 1883. M. Beulah Burton.

1522322 Lee Collins Harlan, b. Feb. 25, 1885. M. Margaret Groves.

1522323 Marian Harlan, b. July 12, 1887. M. July 28, 1909, Wm. Soliday, b. Sept. 7, 1875. Traveling Salesman, Mobridge, S. D.

152233 HETTIE MAY ENGLISH, b. Sept. 16, 1865. Church Organist 25 years. M. Aug. 13, 1882, James Elisha Gates, b. Sept. 28, 1861. Belleville, Kans.

1522331 Nina Ethylene Gates, b. Sept. 5, 1885. M. June 11, 1902, Hopkins Sanders, b. Apr. 6, 1880. Traveling Salesman, Salina, Kans.

15223311 *Waldron Gates Sanders*, b. Mar. 21, 1903.

15223312 *Delmar Armond Sanders*, b. June 17, 1907.

152234 FANNY ENGLISH. M. Frederick E. Lathrop, b. Oct. 21, 1866. Monuments, Robinson, Ill.

1522341 Ried English Lathrop, b. July 13, 1898.

1522342 Frederick Saxon Lathrop, b. Mar. 28, 1900.

1522343 Waldon Harry Lathrop, b. May 17, 1902.

1522344 Paul William Lathrop, b. Oct. 12, 1904.

152235 LUELLA MAUDE ENGLISH, b. July 29, 1871. M. July 4, 1893, Edward E. Lindsay, b. Aug. 25, 1870. Assistant Cashier First National Bank, Robinson, Ill.

1522351 Fannie Lucille Lindsay, b. June 11, 1894.

1522352 Mary Florence Lindsay, b. Nov. 21, 1896.

1522353 Fay Lindsay, b. Sept. 12, 1898.

1522354 Robert English Lindsay, b. Feb. 17, 1904.

1522355 John Hazael Lindsay, b. Nov. 19, 1905.

1522356 Emily Elizabeth Lindsay, b. Aug. 19, 1907.

152236 OLIVER ATWOOD ENGLISH, b. 1874. College Professor, Tulsa, Oklahoma.

152237 ARTHUR FLOYD ENGLISH, b. Dec. 6, 1875. Public School Teacher, Houston, Tex. M. June 14, 1910, Ruth Elizabeth Young, b. May 12, 1883.

152238 LELA ENGLISH, b. Feb. 16, 1881; d. June 10, 1907.

- 152239 PAUL CLARK ENGLISH, b. Aug. 17 1884; d. Feb. 1, 1885.
- 15224 MARY HIESTAND, b. June 8, 1845. M. Jan. 28, 1864. George Edwin Moore, b. Feb. 1, 1835; d. Feb. 5, 1899. Olney, Ill.
- 15224I BENTLEY HIESTAND MOORE, b. Nov. 4, 1865. Salesman. Calhoun, Ill. M. Aug. 24, 1888. Elizabeth Severance, b. Aug. 23, 1867.
- 15224II Helen Elizabeth Moore, b. Mar. 8, 1891.
- 15224I2 Harold Severance Moore, b. Aug. 25, 1892
- 15224I3 Mary Eleanor Moore, b. Dec. 10, 1894; d. Feb. 7, 1895.
- 15224I4 Julia Inez Moore, b. Aug. 30, 1896.
- 15224I5 Bentley Hiestand Moore, b. June 1, 1904.
- 152242 ELIZAN MOORE, b. Sept. 14, 1867. M. Oct. 12, 1886. Benjamin Titus Roberts Lott, b. Nov. 12, 1859. Contracting Builder. Calhoun, Ill.
- 152242I Robert Lincoln Lott, b. Sept. 2, 1837. Brakeman, Calhoun, Ill. M. Oct. 2, 1909. Bella Williams, b. Mar. 20, 1890.
- 152242II *Robert Gordon Lott*, b. May 12, 1911.
- 1522422 Esther Florence Lott, b. July 22, 1890.
- 1522423 Willard Keisling Lott, b. Oct. 31, 1892.
- 1522424 Archibald Kendrick Lott, b. Sept. 6, 1897.
- 1522425 Floyd Edwin Lott, b. Mar. 9, 1899.
- 1522426 Ethyl Enola Lott, b. Sept. 30, 1901.
- 1522427 Mary Elizabeth Lott, b. Apr. 6, 1904.
- 152243 MINNIE RISPAN MOORE, b. July 3, 1869. M. Nov. 27, 1898, John Herbert Bohrer, b. Apr. 23, 1869; d. Sept. 8, 1907. Painter and Paperhanger, Olney, Ill.
- 152243I Otis Edward Bohrer, b. Sept. 13, 1899.
- 1522432 Phyllis Ethyllyn Bohrer, b. Jan. 12, 1902.
- 1522433 Theodore Francis Bohrer, b. Mar. 6, 1905.
- 152244 THEODORE MOORE, b. Jan. 28, 1871; d. Nov. 1873.
- 152245 OTIS MILNE MOORE, b. Oct. 12, 1875.
- 152246 ARTHUR HARLAN MOORE, b. Mar. 10, 1877.
- 152247 GRACE GREENWOOD MOORE, b. May 15, 1879.
- 15225 BENTLEY NEWELL HIESTAND, b. 1847; killed in battle of Nashville, Dec. 15, 1864. Private in 11th Mo. Vol. Inf.
- 15226 SARAH HIESTAND, d. in infancy.

15227 NORMAN ALLYN HIESTAND, b. May 9, 1856. Carpenter, Pullman, Ill. M. Mar. 24, 1880, Grace Whittington, b. Apr. 17, 1861.

152271 ROY HIESTAND, b. Feb. 19, 1881; d. Oct. 20, 1883.

152272 BESSIE HIESTAND, b. June 14, 1883. M. Nov. 14, 1903, Edward Hendrick Vanderbilt, b. Sept. 2, 1888. Engineer, Chivaterra, Sonora, Mexico.

1522721 Grace Vanderbilt, b. Nov. 12, 1904.

1522722 Margaret Genevieve Vanderbilt, b. Jan. 24, 1906.

1522723 David Miller Vanderbilt, b. Dec. 21, 1907.

152273 CHARLES OLIVER HIESTAND, b. Sept. 22, 1885.

152272 JOHN HIESTAND, b. Dec. 15, 1888.

152275 RHODA HIESTAND, b. Feb. 16, 1891.

152276 PERRY HIESTAND, b. Aug. 19, 1894.

152277 HESTER LOUISA HIESTAND, b. Mar. 17, 1902; d. Dec. 11, 1878.

1523 ELIZABETH HIESTAND, b. Mar. 25, 1817. M. E. B. McLaughlin, Physician.

1524 SOPHIA HIESTAND, b. Apr. 1, 1819, at Hagerstown, Md.; d. Jan. 20, 1892. M. Aug. 29, 1838, at Mansfield, O., George Bott, b. June 21, 1821, at York, Pa.; d. Apr. 24, 1899, at Humestown, Ia. Exhorter. lived in Ohio and Iowa.

15241 JOHN WESLEY BOTT, b. Aug. 31, 1839. Methodist Clergyman, Murray, Iowa. M. Aug. 5, 1860, Catharine Elizabeth Doty, b. Oct. 2, 1842.

152411 CHARLES ALFRED BOTT, b. July 17, 1861. Farmer, Murray, Iowa. M. Sept. 7, 1886, Nellie Lorana Cole, b. Oct. 6, 1867.

1524111 Cecil Henry Bott, b. July 14, 1887.

1524112 Theola Pearl Bott, b. July 14, 1887.

1524113 Percy Cole Bott, b. Aug. 12, 1893.

152412 ANNA LETITIA BOTT, b. Apr. 24, 1864. M. Jan. 15, 1885, Frank Nelson White, b. June 17, 1860; d. June 25, 1887. Carpenter, Los Angeles, Cal.

1524121 Lulubelle White, b. Feb. 21, 1886.

152413 ELBURN FRANK BOTT, b. Sept. 14, 1866.

- 152414 SOPHIA VALERIA BOTT, b. Aug. 17, 1870; d. Sept, 1888.
- 152415 SARAH ELIZABETH BOTT, b. Jan. 8, 1875. M. June 17, 1900, Joseph Sheldon Ulm, b. June 4, 1877. Farm Loans, Memphis, Texas.
- 1524151 Carmen Elizabeth Ulm, b. June 26, 1904.
- 152416 JAY WILBUR BOTT, b. July 29, 1881.
- 15242 ELIJAH FRANK BOTT, b. Apr. 15, 1842; d. Dec. 5, 1878. Farmer, Winfield, Kans. M. Feb. 29, 1868, Mary A. Timmerman, b. July 9, 1851.
- 152421 GEORGE W. BOTT, b. Dec. 1, 1869; d. Oct. 18, 1889.
- 152422 JAMES H. BOTT, b. Jan. 20, 1871.
- 15243 ALFRED E. BOTT, d. 1873. Physician.
- 15244 MARY ELIZABETH BOTT, b. Oct. 11, 1846; d. Oct. 8, 1882. M. July 3, 1862, John Jackson Sheets, b. Mar. 14, 1841. Farmer, Kans.
- 152441 MARY ADELL SHEETS, b. June 5, 1864. M. Dec. 30, 1883, James Elmer Fuller, b. Oct. 10, 1853. Farmer, Woodburn, Iowa.
- 1524411 John Albert Fuller, b. May 14, 1885; d. Oct. 31, 1886.
- 1524412 Harriet Anna Fuller, b. Dec. 14, 1886.
- 1524413 George Walker Fuller, b. Apr. 5, 1888. Farmer, Osceola, Iowa. M. Jan. 20, 1909, Beatrice Randall, b. Sept. 4, 1891.
- 1524414 Elmer Harland Fuller, b. July 18, 1889.
- 1524415 Jesse Royce Fuller, b. Nov. 29, 1891.
- 1524416 Claude Lewis Fuller, b. Jan. 10, 1895.
- 1524417 Gurna Howard Fuller, b. July 3, 1900.
- 1524418 Clarence Noble Fuller, b. Sept. 16, 1903.
- 1524419 Charles Arthur Fuller, b. May 14, 1905.
- 15244110 Mary Helen Fuller, b. Oct. 30, 1907.
- 152442 LAURA ELMA SHEETS, b. July 2, 1866; d. July, 1868.
- 152443 EUGENE EVERETT SHEETS, b. Nov. 12, 1868. Farmer, Ingalls, Kans. M. Jan. 18, 1892, Laura Ada Mae Walker, b. Apr. 15, 1858.
- 1524431 Laura Elizabeth Sheets, b. Mar. 29, 1893.
- 1524432 Flora Katherine Sheets, b. Sept. 2, 1894; d. Dec. 2, 1910.
- 1524433 Hephibeth Esther Sheets, b. July 23, 1895.
- 1524434 Mary Margaretta Sheets, b. June 30, 1897.

- 1524435 Lucie Atlanta Sheets, b. Jan. 12, 1899; d. Feb. 12, 1899.
- 1524436 John James Sheets, b. Jan. 20, 1901.
- 152444 ESTHER ARINA SHEETS, b. Mar. 30, 1871. M. Oct. 17, 1899. Ulysses Grant Boyer, b. May 16, 1864. Wood machinist, Ossawatimie, Kans.
- 1524441 Velma Esther Boyer, b. July 16, 1891.
- 1524442 Ulysses Pearl Boyer, b. June 10, 1895.
- 1524443 Cecil Paul Boyer, b. Aug. 31, 1898.
- 1524444 Helen Dorothy Boyer, b. June 13, 1910.
- 152445 FLORENCE LUELLE SHEETS, b. Mar. 16, 1872; d. Dec. 1873.
- 152446 JESSIE VIOLA SHEETS, b. Aug. 15, 1875. M. Oct. 12, 1893. Ira Newton Walker, b. Apr. 19, 1870. Farmer, Downs, Kans.
- 1524461 Earl Ransom Walker, b. Aug. 15, 1894.
- 1524462 Leah Viola Walker, b. Mar. 26, 1897; d. July 13, 1898.
- 1524463 Ethel May Walker, b. Apr. 19, 1899.
- 1524464 Naomi Jane Walker, b. Aug. 4, 1901.
- 1524465 Ray Ira Walker, b. Oct. 24, 1903.
- 1524466 Goldie Ruth Walker, b. Feb. 24, 1910.
- 152447 DAVID ELMER SHEETS, b. Oct. 25, 1878. Farmer, Cawker City, Kans. M. Dec. 12, 1899. Alice Burden, b. Apr. 22, 1877.
- 1524471 Claude Burden Sheets, b. May 14, 1901.
- 1524472 Clarence Merl Sheets, b. Oct. 1, 1902.
- 1524473 Wiley Arthur Sheets, b. Aug. 24, 1905.
- 1524474 Lloyd Sheets, b. Dec. 3, 1909.
- 15245 ARINA ANNE BOTT, b. Mar. 22, 1849; d. Sept. 5, 1903. M. Aug. 21, 1868. Samuel P. Rowell, b. Mar. 30, 1847. Farmer, Iowa, Texas, Regent, N. D.
- 152451 FRANK W. ROWELL, b. Apr. 29, 1870.
- 152452 LORETTA B. ROWELL, b. Feb. 4, 1873.
- 152453 MATTIE G. ROWELL, b. Dec. 13, 1875. M. July 25, 1906. Geo. W. Heckman, b. Aug. 30, 1855. Regent, N. D.
- 152454 FLORENCE EHRNA ROWELL, b. Jan. 28, 1877. M. May 6, 1903. John Clarence Harris, b. Mar. 29, 1873. Farmer, La Grange, Wyoming.
- 1524541 Leon Wilford Harris, b. Dec. 12, 1904.

- 1524542 Cleopha Leota Harris, b. Feb. 12, 1906.
 1524543 Bruce Rowell Harris, b. Nov. 30, 1907.
 1524544 Lois Gwendolyn Harris, b. Dec. 20, 1908.
 1524545 Glenn Veron Harris, b. May 2, 1911.
 152455 SAMUEL LAROY ROWELL, b. Dec. 9, 1880. Farmer,
 Raleigh, N. D. M. Oct. 14, 1908, Mary Briner, b. Mar. 18, 1884.
 1524551 Steven Laroy Rowell, b. Aug. 14, 1909.
 152456 HATTIE L. ROWELL, b. June 5, 1882; d. Aug. 29,
 1885.
 152457 GEORGE L. ROWELL, b. Mar. 23, 1885.
 152458 BESSIE A. ROWELL, b. Mar. 30, 1888.
 152459 BRUCE A. ROWELL, b. Mar. 30, 1890.
 15246 DAVID FREDERICK BOTT, b. Oct. 6, 1851.
 Farmer, Blackfoot, Idaho. M. Mar. 22, 1874, Harriet Robinson, b.
 Feb. 13, 1856.
 152461 EDWARD HOMER BOTT, b. Mar. 7, 1878.
 152462 MARIE SOPHIA BOTT, b. Apr. 1, 1882. M. A. C.
 Henderson, Blackfoot, Idaho.
 152463 ESTELLA LEONA BOTT, b. Apr. 9, 1885. M. S. J.
 Kiggins, Blackfoot, Idaho.
 15247 CATHARINE BOTT, d. unmarried.
 15248 WILLIAM DANIEL BOTT; whereabouts unknown.
 15249 ESTHER JANE BOTT. M. Miran Hanson.
 152491 PERRY HANSON. Address unknown.
- 1525 JOHN HIESTAND, b. Oct. 28, 1821, in Washington
 County, Md. Teacher, Mansfield, O. Went to California in search
 of gold in 1849, and died there Dec. 15, 1850. M. 1849, Emily
 Armentrout.
 15251 GEORGE HIESTAND. Address unknown.
- 1526 HEZEKIAH BUTLER HIESTAND, b. Nov. 8,
 1823; d. 1851. Teacher, Vandalia, O. M. 1853, Elizabeth Lindsay.
 15261 ADDIE HIESTAND. M. George Martin, Ash-
 land, O.
 152611 ELIZABETH MARTIN.
 152612 SAMUEL MARTIN.
- 1527 EMMALINE B. HEISTAND, b. Apr. 13, 1827; d. in
 infancy.

1528 HENRY OLCOTT SHELDON HEISTAND, b. July 5, 1828; d. Oct. 8, 1855. Physician and Teacher. M. 1850, Lavina Irwin, b. Oct. 27, 1822; d. Apr. 1903.

15281 MILTON HEISTAND, b. 1851; d. infancy.

15282 WILLIAM THOMPSON HEISTAND, b. June 6, 1853. Teacher, Swetnam, Va. M. Cora Catharine Pratt.

152821 JAMES HENRY HEISTAND, b. Nov. 15, 1886. Linotypist, Buffalo, N. Y.

152822 FLORENCE GERTRUDE HEISTAND, b. Nov. 6, 1890. M. Oct. 19, 1910, Robert Henry Rice, b. Mar. 30, 1882. Farmer, Burke, Va.

15283 HENRY OLCOTT SHELDON HEISTAND, b. Apr. 30, 1856. Colonel U. S. A., Manila, P. I. M. Sept. 19, 1878, Mary Jane Rippey, b. Nov. 29, 1856.

1529 WILLIAM HOOPER HIESTAND, b. Aug. 11, 1831. Carpenter and Builder, Chicago, Ill. Musician. 32 Ohio Vol. In battles of Greenbriar, Camp Allegheny, McDowell, Cross Keys and Harper's Ferry. M. Oct. 8, 1853. Sarah Jane Moorehead, b. Feb. 9, 1834.

15291 LIZZIE HIESTAND, b. Oct. 13, 1854; d. Jan. 26, 1861.

15292 EMILY LOUISE HIESTAND, b. May 24, 1856. Teacher, Chicago.

15293 ADDIE ELVIRA HIESTAND, b. Oct. 26, 1860; d. Nov. 4, 1901. M. Aug. 25, 1887, Charles A. Niman, b. Aug. 5, 1861. Undertaker, Mansfield, O.

152931 WILLIAM NIMAN, b. Dec. 25, 1892; d. Dec. 25, 1892.

15294 WILLIAM HIESTAND, b. Nov. 20, 1864; d. Dec., 1864.

15295 CHARLES WILLARD HIESTAND, b. Dec. 11, 1872. Bank Teller, Chicago. M. June 12, 1894, Louedda Jones, b. Aug. 6, 1875.

152951 GLADYS IRENE HIESTAND, b. Feb. 6, 1895.

152952 ARLINE LOUEDDA HIESTAND, b. July 30, 1896.

152953 CHARLES WILLARD HIESTAND, b. Dec. 28, 1900.

152954 EDGAR LEROY HIESTAND, b. Nov. 26, 1904.

15210 EPHRAIM STOKES HIESTAND, b. Mar. 22, 1834; d. Sept. 3, 1859. Druggist, Mansfield, O. M. Apr. 3, 1859, Martha Swineford, b. Dec. 16, 1835; d. Apr. 16, 1865.

152101 EPHRAIM STOKES HIESTAND, b. Jan. 6, 1860. Editor Daily News, Mansfield, O. M. June 29, 1887, Martha Marshall, b. June 26, 1863; d. Apr., 1909.

15211 AMANDA HIESTAND, b. Aug. 24, 1836. M. Dec. 29, 1857, Alfred Corts, b. July 28, 1833. Dry Goods Clerk, Mansfield, O.

152111 WILLIAM JOSEPH CORTS, b. Mar. 17, 1860; d. Apr. 20, 1861.

152112 JESSIE FREMONT HIESTAND CORTS, b. Aug. 20, 1862. M. Mar. 2, 1867, William Elmer Cook, b. July 3, 1859. Carpenter and Builder, La Jolla, Cal.

1521121 ETHEL MAY COOK, b. Sept. 15, 1888.

1521122 EDNA PEARL COOK, b. Oct. 15, 1889; d. Jan. 19, 1890.

1521123 GLADYS HIESTAND COOK, b. Mar. 30, 1893; d. Feb. 27, 1892.

1521124 GERALD EUGENE COOK, b. May 21, 1896.

1521125 KENNETH ELMER COOK, b. Aug. 24, 1900.

152113 JOHN WESLEY CORTS, b. Feb. 6, 1868. Tailor, Cleveland, O. M. June 27, 1894. Sarah Elizabeth Ishler, b. Nov. 3, 1869.

1521131 THELMA MAY CORTS, b. May 1, 1895.

1521132 ELIZABETH CORINNE CORTS, b. Apr. 18, 1897.

152114 BENJAMIN FRANKLIN CORTS, b. Oct. 2, 1874. Custom Cutter, Cleveland, O. M. Alice Marie Keith, b. July 13, 1877; d. Mar. 2, 1911.

1521141 HILDA IRENE CORTS, b. Oct. 3, 1902.

1521142 RHEA ELIZABETH CORTS, b. Apr. 30, 1909.

16 George Frey.

George Frey



From "Die Alte Zelte," M. W. Fisher, York, Pa.

The Hyphen.

JOHN GEORGE FREY, the sixth child of Gottfried, early in life dropped the "praenomon" John, in accordance with the spirit of the times and the country. The settlers arriving from the Fatherland were nearly all blessed with this peculiar custom of naming every boy John and every daughter Maria (Mary). Gottfried, though giving the "John" to but one of his boys, had three daughters bearing the name of Maria. Two of these died young, and the third was known as Elizabeth, having discarded the Maria.

FINDING OF GEORGE.

There is in common use a character designated as a hyphen (-) which plays an important part in written or printed language. Whenever, at the end of a line, all of a word cannot be completed therein, the hyphen is used to connect the part at the end of the line with that at the beginning of the next.

Thus far has been given the story of the Freys from the man who crossed the border between Switzerland and Baden, to the founder of Freystown, including two of his children. But the connection of Gottfried Frey with the American born Freys treated in these pages depends almost entirely on the identification of the George Frey known to have been the husband of Mary Magdalena Ziegler, with the son George named in Gottfried's will; he must be shown to be the tie that binds Gottfried and his ancestors to the Freys of the present day.

As narrated in previous pages, the writer knew the name of his grandfather, having the honor of bearing it, and he discovered

the name of the man whom he afterwards knew to be his great-great-grandfather in the office of the Register of Wills of York County; but the link which connected the two was an unknown quantity for many years. He remembers well, in his boyhood days, of asking his father the name of grandfather, and great-grandfather, which were both given; but further than this his father could not tell him. When, forty-odd years afterward, he started on the present task, the conversation was recalled, but the name of the great-grandfather had escaped his memory. Nor could he find any of the kindred that could shed any light on this subject.

Believing the Freys to have always been Lutherans, and knowing that German was their native tongue, the writer early turned to the records of Christ Lutheran Church, the oldest church in York, for information concerning his forebears. These records, for the first seventy-five years, are all in German, and the earliest ones hard to decipher. Genealogists owe a heavy debt to Mr. E. W. Spangler, who had these records translated and the translations deposited in the rooms of the York County Historical Society, thus not only making them intelligible to non-German seekers; but preserving a copy which would be invaluable in case of the destruction of the original by fire, an event not at all improbable, considering the fact that they are not preserved in fire-proof safes or vaults.

These records, as previously stated¹, give the names of a number of the children of Gottfried Frey, among them being John George. In Gottfried's will² the John is dropped, only George being used. The church records, the will and various deeds³ show conclusively that there lived a George Frey, who was the son of Gottfried; but it did not necessarily follow that he was the father of 167 Samuel, the writer's grandfather, although the place of residence and the Lutheran church membership seemed confirmatory of that fact. This latter confirmatory fact, however, was rudely destroyed when it was later discovered that Gottfried became a member of the Re-

¹Page 62.

²Page 57.

³Deed Book 2 C 19.

formed church, his name appearing as one of the signers of the Reformed Church Articles on July 1, 1754.

Further on, however, these same Lutheran church records contain the following significant entry:

Samuel, b. Dec. 14, 1790; son of George and Magdalena Frey.

This settled, beyond controversy, the fact that 167 Samuel Frey was a son of a George and Magdalena Frey, the date of birth as given above agreeing within one day of the date of birth of 167 as calculated from the record on his tombstone, which gives date of death and age, the discrepancy of a day being readily accounted for by an error in subtraction.

The mention of a George Frey in the will of Gottfried, and the fact that George was named by the church records as father of Samuel, naturally led to a search of the court records for anything connected with that name. From the Register's Office it is evident that however much real estate George Frey owned in his lifetime, at his death there was nothing for the courts to deal with. His name, in connection with any estate of his, could not be found, but in 1806 the name of Samuel Frey appeared on the index to the records, and reference to the proper book revealed the fact that he asked for the appointment of his brother Jacob as his guardian. Immediately following that statement is this:

Mar. 26, 1806. Jacob Frey, brother of Frederick Frey, an orphan minor child, son of George Frey, deceased, presented his petition asking for the appointment of a guardian of said minor, and the court appointed Gottlieb Ziegler as guardian⁴.

The name Ziegler at once raised the query as to his connection with the Frey family and what the reason for his appointment, rather than some one else. Reference to the Register's office showed the existence of the will of a Gottlieb Ziegler, and an inspection of that document led to the discovery that the testator's daughter Magdalena was married to George Frey. This explained why Gottlieb Ziegler (2d), an uncle of the minor, was appointed his guardian.

⁴O. O. Docket I 230.

In the records of Zion's Reformed Church, of York, Pa., are found the following:

On October 6, 1776, was baptized a child of George Frey and his wife, Maria Magdalena, 6 Sept. 20, named Maria Magdalena. Witnesses: Gottlieb Ziegle and wife Barbara.

Born Feb. 23, 1782, Elizabeth, daughter of George and Magdalena Frey.

Jacob, baptized Nov. 14, 1784; born October 22, 1784. Parents, George Frey and Maria Magdalena.

Daniel, born January 11, 1786; son of George and Magdalena Frey.

The fact that Gottlieb Ziegle and his wife appeared as witnesses to the baptism of Oct. 6, 1776, is additional evidence that they were closely related to the young couple. The theory formed from the guardian appointment, the will and the Zion Reformed Church entries was established as a fact by certain additional court records.

In a subsequent chapter, under the title 161 Catharine Frey, is given the history of the discovery of the records pertaining to the estate of Gottlieb Ziegle, (2d), who died intestate and unmarried, whereupon his estate descended to his brothers and sisters, and the children of such brothers and sisters as were deceased. Among the names of his heirs appear those of the children of Magdalena Ziegle, married to George Frey: George, Jacob, Daniel, Samuel and Frederick Frey, and Catharine Metzel, Mary Grant and Elizabeth Weigel. Another record⁵ names "Mary, eldest sister of Gottlieb Ziegle (2d), married to George Frey;" and the will of Gottlieb Ziegle (1st) mentions his daughter "Magdalena, married to George Frey."⁶ As the writer had been told by his father that Jacob Frey was a brother of Samuel's, as the names of the other brothers as recalled by 16321 William Frey and 16735 Marcellus Frey agree exactly with those given in the above list as those of the sons of George Frey, and as the names in Zion's Reformed church record are also given, this was persuasive evidence of descent from George Frey.

⁵O. C. Docket M. 122.

⁶Will Book D 195.

TWO MEN OR ONE? ONE WIFE OR TWO?

But the discovery of Gottfried Frey, and the question of the relationship existing with the children of the former schoolmaster⁷ led to the investigation of the identity of the son of Gottfried with the husband of the Ziegler girl. And in this connection the dual name of the maid tended to strengthen the idea that there were two Georges. There are on record five deeds executed by George Frey:

Deed dated April 11, 1776, from George Frey, yeoman, of York town, and Magdalena, his wife, for a lot on South George street, now known as Nos. 17 and 19. In the deed to George for this lot he is described as a "saddler, of York town"⁸.

Deed dated May 6, 1783, from George Frey, of York town, Innkeeper, and Mary, his wife, for George's share of the real estate which he received from his father, Gottfried, thus establishing the identity of this particular George as the son of Gottfried⁹.

Deed dated January 6, 1785, from George Frey, of York town, Innkeeper, and Magdalena, his wife, for the western half of lot No. 58, property now known as Nos. 10 and 12 East Market street¹⁰.

Deed dated Feb. 23, 1787, from George Frey, of York town, Innkeeper, and Magdalena, his wife, for Lot No. 199, now known as Nos. 138 and 144 South Duke street¹¹.

Deed dated Feb. 11, 1797, from George Frey, of York township, (no occupation given) and Magdalena, his wife, for their interest (one-fourth) in the stone house between the house in which they lived in 1779 and the tavern stand on the corner. This stone house stood on the site of what is now No. 7-11 South George Street¹².

From these deeds it would seem that there were three George Freys, so far as occupations were concerned, (or four, if we count the lack of an occupation), and two wives, a Mary and a Magdalene. But many a man, with a trade, gets the idea that there is easy money in innkeeping, and later finds that he has made a sorry mistake. Nor is it at all unlikely that Gottlieb Ziegler, himself an innkeeper, influenced his son-in-law in taking up the business.

⁷Page 10.

⁸Deed Book G 176, 178.

⁹Deed Book 2 C 19.

¹⁰Deed Book 2 C 191.

¹¹Deed Book 2 E 79.

¹²Deed Book 2 M 483.

The German custom of calling all girls Mary¹³ prevailed in the Ziegel family, since the only two girls were named Mary Magdalena and Mary Dorothy. This we know from several records: the baptismal records of Maria Magdalena and Jacob Frey; in his will Gottlieb speaks of Mary Dorothy¹⁴; one record refers to¹⁵ "Mary, eldest sister of Gottlieb Ziegel (2d) married to George Frey;" the last of the above cited deeds describes her as Magdalena, wife of George Frey; and the witness to the baptism of one of the children of Catharine Metzel (a daughter of George Frey) was Magdalena Frey, while with another child of the same mother the witness was Mary Frey. Hence, the fact of the two different names appearing as the wife of the grantor neither shows a different George nor yet that he had two wives; but that Maria (anglicized Mary) Magdalena was probably most usually called Magdalena, and Mary was the name the more punctilious scrivener used.

It will be noticed that in all the above conveyances save the last George is described as of York town. The assessment books from 1775 to 1797 give the following:

In York township, George in 1778, '76, '82, '84, '85, '86, '88, '89, '95 and '97.

In York town, in '75, '78, '84, '85, '88, '89, '92, '93.

While it might appear from these assessments in two districts that there were two Georges, yet this could easily be explained by the fact of a man having property in the two places. Thus, in the very deed in which he is named as the son of Gottfried, and conveys his land in York township, he is described as innkeeper, of York town. From the recorded conveyances, and there may have been as many others that were not recorded, for there was much laxity in this respect in those days, it is evident that George handled some real estate in his time, and as he would be assessed wherever he had any of the soil it can readily be understood that his name might appear in different places in different years, or even in the same year.

¹³Page 113.

¹⁴Will Book D 195.

¹⁵O. C. Docket M 91.

It is worthy also to note that while in 1789, according to the above assessments, there is apparently a George Frey in York township and also in York town, the U. S. Census for 1790 gives only one George Frey as head of a family in the entire county, and places him in York town.

So far as the writer has been able to discover there were only two lines of Freys in the neighborhood of York at the time covered by the above conveyances, that of Gottfried and that of Martin. The latter left only two sons to survive him, Tobias and Martin. Tobias, the elder, settled in Dover township. Martin, born in 1739, married Anna Maria Small; but evidently could not have been the father of a son who was married before 1773. In fact, according to his will, he had but one son, named Martin, and three daughters. It is against all probability that in a territory as sparsely settled as York town and York township there should have been two men by the same name, of the same occupation, and with wives bearing the same Christian name.

Two more things bear out this theory of the identity of the two Georges: Gottlieb Ziegle's land adjoined that of Gottfried Frey, and doubtless the matter of propinquity had much to do with the union of the two families. And from two descendants of 19 Adam Frey the writer heard the tradition of the relationship of that line to that of 16 George, a relationship which could only come about through a common descent from Gottfried.

Therefore, it was with perfect assurance that the writer bottled up the demon of doubt, and accepted Gottfried Frey as his great-great-grandfather, and the ancestor of the people whose names are recorded in this volume, feeling that this was not mere matter of assertion or belief, but actually established by incontrovertible evidence.

A GRATIFYING DISCOVERY.

After having accepted this theory, at first with much misgiving and later with more confidence as the various records above men-

tioned were found, two years after the first steps were taken in tracing the other descendants of Gottfried Frey the writer was surprised and gratified to learn of a remarkable piece of evidence confirming what the foregoing had built up, and assuring him that three-fourths of the work spent in this volume was not resting on a foundation that might at any moment be swept away by the discovery that there were after all two Georges, that the line from Kaspar to Gottfried had naught to do with the children of Mary Magdalena Ziegle, and that there was no connection between Godfrey, Julianna and Adam on the one hand and George on the other.

Practically all the correspondence in the compiling of the information in this book was done on stationery bearing at the top a facsimile of the signature of Gottfried Frey to his will, which facsimile appears on the title page of this work. One day there came into the writer's office 161314 Robert F. Metzel, of Washington, D. C., and stated that he had in his possession an old Bible, which had belonged to his great-grandmother 161 Catharine Metzel, and that in it there was a piece of paper containing the signature of Gottfried Frey. Mr. Metzel was positive that the signature was the same as the facsimile on the letter head received by him from the writer. The Bible also contained a line "Jacob Frey's Bible," and the name Catharine Frey, written in German. There is also an entry giving the date of birth of Catharine Frey, something the writer did not have before.

There is nothing to show positively that this Bible ever belonged to Gottfried Frey, and as it contains no other reference to him, and gives no data concerning any of his family, it is not likely that it was used by him. The claim of Jacob Frey, a younger brother of Catharine's, that it was his, and her maiden name appearing in it, shows that the book was doubtless in the home of George Frey before Catharine's marriage, possibly it was presented to her by her grandfather (she was seven years old at the time of his

death), which might account for his name being in it; or, it may actually have belonged to him, retained by his widow until her death, about 1797, and then came to Catharine as the oldest grandchild, or at least as the oldest grandchild living in or near York.

But whether ever in his possession or not, the fact of the leaf bearing his signature shows the close connection between Gottfried Frey and Catharine Metzler, and proves indeed that George Frey was the son of the immigrant from Weiler. Unfortunately, the leaf has been lost, so that no comparison of the two signatures can now be made.

ADDITIONAL EVIDENCE.

When these pages were being prepared the writer referred to the original records of Zion's Reformed Church to confirm what he had before gathered from the translations made by orders of Mr. Spangler, and thus found some of the records given above. But he also found two other significant entries:

Margaretha (wife of) Godfried Frey did 28 of September, 1773. (the writing here is unintelligible, but doubtless means presented for baptism) George Frey, son of John George.

On 6th of December was baptized child of George Frey, born 22d of November, 1778. Witness, Gottfried Frey, Sr., child named George.

Here appear Margaretha and Gottfried as interested in the baptism of two young Georges. Of course, it may be said that it is not denied that Gottfried had a son George, in whose children he would naturally be interested; but what became of that George if he is not the George who married Mary Magdalena Ziegler, and is it likely that again there would have been the coincidence of another George Frey having a son George about the same time that the husband of Magdalena Ziegler had a son George, for the year here given (1778) is just about the time that George, the eldest son (reaching maturity) of Magdalena Ziegler, must have been born, to fit in with the known dates of the births of her other children, and also about

the time that the man who was the father of 1631 Charles Frey, born in 1801 and known to be a grandson of Magdalena Ziegle, must have entered into this world.

Surely only the most unreasonably skeptical can have any further doubts about the identity of the two men, and that the father of 167 Samuel Frey is really the son of Gottfried Frey, and is the hyphen connecting the known Freys, of which the writer is an humble member, with the heretofore unknown descendants of the man of Udorf. To believe otherwise is to violate all the inferences that naturally flow from the records and traditions presented.

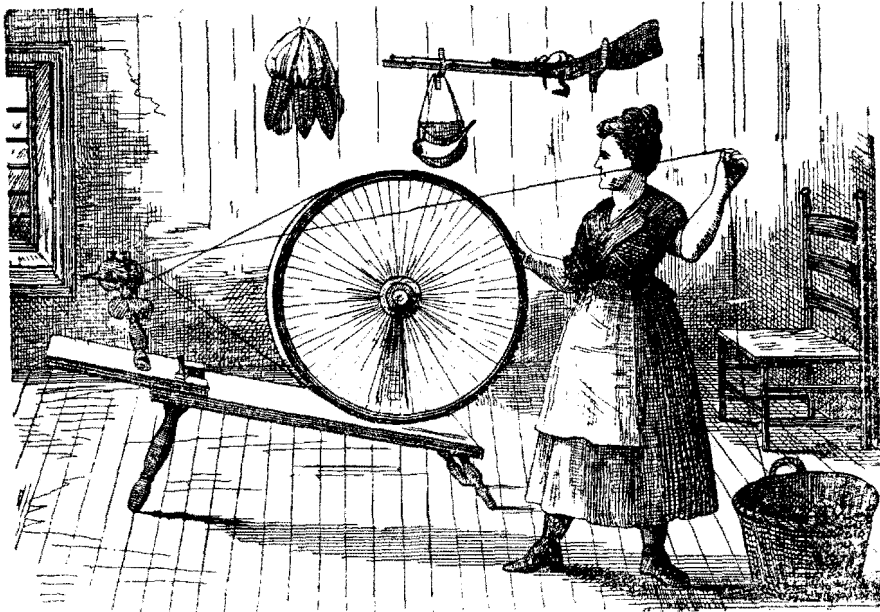

From "Die Alte Zeite." M. W. Fisher, York, Pa.

His Life and Death.

GEORGE FREY was born Aug. 13, 1751, either in the stone house, or in a more humble building occupied by Gottfried before he had acquired title to the land. His early life was of course that of a farmer's son, in a time when farming was much more laborious than it is now; but later he, like his brother Godfrey, learned a trade, George making saddlery his choice, as is evidenced by his designation in the deed to him of the lot on George street.

HIS WAR RECORD.

Having arrived at the conclusion that there was but one George Frey in York during the period from 1751 to 1800, of adult age, it follows that anything relating to a man of that name from that place concerns the subject of this section. As this era covers the time of the War of the Revolution, the question naturally arose whether this ancestor was one of the brave men who won independence for the new Continent.

The proper place to go for information on this subject seemed to be the United States authorities at Washington, so an inquiry on this subject was duly made to the War Department. In due course of time came the reply that the name of George Frey did not appear on their records; but admitted that the records of that time were very incomplete, and advised search of the Pennsylvania records for further information.

From the Pennsylvania Archives we make the following extracts:

George Frey in list of soldiers "who received pay" in the Revolution; 5 Series, Vol. 4.

George Frey in Capt. John Ehrman's district as liable to military duty; 6 Series, Vol. 2.

George Frey in David Jamison's militia Regt.; 6 Series, Vol. 2.

George Frey in Capt. Wm. Bailey's company, June 14, 1776; 6 Series, Vol. 2.

George Frey was in Wm. Lindsay's company of militia from Dec. 8, 1781, to Feb. 7, 1782.

The name of George Frey appears as a member of Col. Henry Haller's Regiment, stationed at Newtown, Bucks County, Pa., in Jan., 1777; but the writer is unable to say whether it was this George or whether Col. Haller was a York County man.

In the Spangler Families, we find in the list of the men in Capt. Wm. Bailey's company, on June 14, 1776, these three names in immediate succession:

George Frey.
Gottlieb Siegle.
Frederick Siegle.

Quite naturally, George and his brothers-in-law appear grouped like that.

Capt. Bailey's company, according to the Moravian Church records, existed in 1775, 1776 and 1777¹. It became a part of the five battalions from York County that marched to Eastern New Jersey in 1776 to form the Flying Camp. On their arrival in New Jersey 400 of these men were taken to form two battalions, and the remainder returned home². Subsequently 500 more York County men were added to the Camp. Just how long this Flying Camp was in service the writer is unable to say. They went as far as Elizabeth, N. J.

This Flying Camp, formed at the request of Gen. Washington, was to consist of 10,000 men, and was to be stationed in the Jerseys as a central force, ready to act in any direction, as circumstances might require³. It was under the command of Gen. Mercer, and

¹Spangler Families, 403.

²Spangler Families, 405.

³Spangler Families, 405.

troops from its ranks were engaged in the battle of Long Island, and the minor operations around New York and in the retreat through New Jersey.

Whether George Frey and his comrades were members of the two battalions that remained with the Camp seems incapable of actual demonstration; but from the traditions about the soldier uncle and his heroic experiences related to and by the descendants of 11 Godfrey Frey, it is more than probable that the former saw actual service of a most severe kind, and may have seen the great General himself; this is undoubtedly so if he was a member of Col. Swope's battalion, which suffered greatly in the battle of Long Island. By Act of Congress the so-called militia were put on the same footing as the regulars, and men who enlisted and were willing to go and actually did go to the front, ready to do their full duty, are not to be lightly deprived of the honor due them as soldiers of the Revolution, even if not engaged in any great battle. Pretensions as to experiences that never occurred could readily have been discovered at that time, and the probabilities are all on the side of George Frey having served his country in its hour of need to the best of his ability and opportunity.

The term of enlistment for the Flying Camp expired in December, 1776. In April, 1778, we find George Frey was a member of Col. David Jamison's militia regiment⁴. As Conrad Frey, a member of this same regiment, was a pensioner as late as 1804, it could hardly be denied that he was a soldier of the Revolution, and if he, why not the other members of the same regiment. It is not known just where this regiment was engaged.

Perhaps it was the desire to be free to heed the call to arms that led George to sell his property in April, 1776, and then, when the urgency was great in June, of that same year, he was ready to go to the defence of his country without any anxiety as to the possessions he would otherwise have been compelled to leave in the charge of a young wife.

⁴Spangler Families, 426.

AS A CIVILIAN.

No record of George Frey's marriage has been found; but as his first child was born before Sept. 28, 1773, it would seem that soon after reaching his majority he was united to the oldest daughter of Gottlieb Ziegler, whose land adjoined that of Gottfried Frey, the two families growing up together until such time as Ziegler moved into the property on the Square in the growing village.

Whether Gottlieb Ziegler opened his tavern on the southeast corner of George street and Centre Square before his daughter was married to George Frey cannot now be ascertained; but it is one of the coincidences of time that today two of Magdalena Ziegler's great-great-grandsons occupy offices in the building erected on the spot where her father's tavern stood. On another page are given illustrations of the old Ziegler inn and the present modern office building occupying the same site.

The George street property was purchased by George Frey Sept. 15, 1773⁵, and was doubtless the home of the young couple until its sale in 1776. After his return from the war it would seem as if he went into the tavern business, since in 1783, '85 and '87 he is described as an innkeeper. Possibly he kept the old Ziegler tavern, at the corner of George street and the Square, and which belonged to his brother-in-law, Gottlieb Ziegler, after 1779, the time of the death of the first Gottlieb. In his father-in-law's will George is devised the house in which he was then (1779) living, on paying the other heirs their share, but in 1805 this property, now 13-15 South George street, was owned by John Fahs, Sr. Just how George parted with it could not be ascertained, as no deed from him appears on record.

If we may draw any inferences from the considerations received for the different properties, George seems to have been retrograding financially, notwithstanding his fifty acres from his father's estate and the fact that his wife was heir to one-fourth of

⁵Deed Book G 176.

Gottlieb Ziegle's estate; and when, in 1797, he and his wife sold their interest in a stone house on George street, he probably parted with the last of his real estate, as there is no record of any other sales, nor was there any real estate left to be disposed of through proceedings in the courts at the time of his death.

1674 Emanuel Frey, a grandson of George, in a little sketch left of 167 Samuel Frey, speaks of the latter having been born in very humble circumstances, being compelled to assist in the support of his mother at an early age; indicating inability on the part of George to provide for his own. In fact, the latter days of the soldier seem to have been spent under clouds of adversity.

This same sketch seems to indicate that the family lived in a very humble home in Freystown. It is just possible that this property, the last of George's real estate, was sold by the heirs after his death, and that that is why guardians were appointed for the younger children.

There is no record of his death or place of burial. As the last child was born in 1792, and guardians were appointed for Samuel and George on March 26, 1806, his death must have occurred between these two dates⁶. Just why the guardians were appointed, if there was no estate to inherit, is not so evident, unless it was for the purpose of putting the younger children at a trade, for in those days the fatherless child had to have a guardian to act for him in the indenture of apprenticeship.

How long his widow survived George is also unknown⁷, (but she was not living in 1817, at the time of the Ziegle partition proceedings) and the place of her burial has not been found. Probably the old Lutheran burying ground, now occupied by the City Market, contains what yet remains of the dust of George Frey and Mary Magdalena Ziegle. Peace to their ashes.

⁶Probably 1796. See Subject 167.

⁷Probably 1804. See Subject 167.

HIS CHILDREN.

The children of George and Magdalena, as given by the records of Zion Reformed Church, were:

George, baptized Sept. 28, 1773.
 Catharine, born Jan. 3, 1775.
 Mary Magdalen, born Sept. 20, 1776.
 George, born Nov. 22, 1778.
 Elizabeth, born Feb. 23, 1782.
 Jacob, born Oct. 22, 1784.
 Daniel, born Jan. 11, 1786.

And in the records of Christ Lutheran Church.

Samuel, born Dec. 14, 1790.

From the court record previously referred to, it is evident that there was still another child:

Frederick, born some time after 1792, since he was under 14 in 1806.

From these baptisms it would seem that the earlier children were baptized in the church of the father and grandfather, while Samuel, born after the death of the grandfather and possibly that of the grandmother also, was baptized in the faith of his mother, before her marriage. The influence of the mother is manifest in the fact that all the children, so far as could be ascertained, grew up in membership with the Lutheran church.

The discovery of a son of George, antedating the birth of Catharine, was not made until after much of the copy of this section, including the numbering of his descendants, had been prepared for the printer. As this child doubtless died before 1778, since the name George would not have been given to two living sons at the same time, he is not considered further in this work, and Catharine appears as the oldest child of 16. It is her story that is taken up in the next chapter of this genealogical treatise.

161 Catharine Frey.

HOW this, the oldest child of George Frey, was discovered, and how her descendants were identified, is a story of patient research on the part of the writer, made all the more difficult by a stupid blunder. With no knowledge of the existence of any sisters of his grandfather, with no survivor of a preceding generation to question on the subject, and with the assertions of older cousins that they had never heard of such relatives, there seemed no way of proving their existence, to say nothing of tracing their descendants.

There were two reasons, however, that led him to believe he had possessed great-aunts. First, the strong probability that in the days of large families, where there were five sons there would surely be some daughters; and second, the statement of several of the older Freys that they were related to the Metzels and the Kolbs, one of them going so far as to specify the late proprietor of one of York's oldest hotels as in the "freundschaft," but admitting utter ignorance as to how that kinship was brought about.

The obvious thing to do was to tackle the problem from the other side, and so the daughters of Thomas Metzel were called upon. "Oh, yes; of course we are related!" "But how?" Ah, there was the rub! Jacob Frey (165) was recalled as "Uncle Jacob," and his wife as "Aunt Kitty," but the value of this statement was qualified by the admission that "everybody called her Aunt Kitty." The Kolb relation hinged on the Metzels, since Eliza Kolb was Eliza Metzel before the nuptial knot was tied. There was no recollection on the part of any living Metzel of the name of either of the parents of Thomas Metzel.

A visit to the widow of George Metzel, a nephew of Thomas, disclosed one new fact: the location of the house where dwelt "Grandmother Metzel" and her daughter. The house, a one-story log structure, of course has disappeared before the march of improvement; but the site is now known as 136 East Market street.

The relation spoken of seemed to the writer to have necessarily been brought about by the marriage of an ancestor of Thomas Metzel to a daughter of the Freys, by the marriage of a sister of Thomas to a son of the Freys, or by his own marriage to a Frey. The latter was at once negated by his daughters. Besides, such a marriage would have eliminated the relation with the Kolbs, who descended from a sister of Thomas. A marriage between one of George's sons and a sister of Thomas Metzel would only have produced a kinship between that particular son and the children of Thomas, yet descendants of four out of five sons of George asserted consanguinity with the Metzels. Evidently a Metzel young man had married a Frey girl. The only Frey girl of that period, that the writer had any knowledge of, was Elizabeth, for whose marriage portion Gottfried had provided in his will.¹ A marriage between her and Thomas' father would have made Jacob Frey and Thomas Metzel first cousins, and Thomas' daughters and Alex. J. Frey (1654) second cousins,² which is the relation the Metzel girls thought existed between them. This idea was further born out by the fact that the name Elizabeth was practically that of Mrs. Kolb and her daughter.

The next place to visit was the office of the Register of Wills, where a search was made for any of the name of Metzel. First came the record of the grant of letters of administration on the estate of George Valentine Metzel, on Oct. 14, 1803, to Catharine Metzel and Frederick Bonge.³ This was a disappointment, as no Frey girl by that name was known. The filing of the personal account ended the record of that estate, with not a whisper of any

¹Ante, page 16.

²Children of the same grandparent.

³His grave adjoins Thomas Metzel's lot on Prospect Hill.

children. No other record of the death of George Valentine Metzel could be found, and there is no tombstone that marks his grave.

Thirty-six years later, on February 18, 1839, letters were granted on the estate of George Valentine Metzel to Thomas and Charles Metzel, and the same properly advertised. Now the scent is hot. Across the corridor to the office of the Clerk of the Orphans' Court, and soon there is seen the record of the proceedings to sell the decedent's real estate.⁴ Alack and alas! the unsympathetic page sets forth that "said George Valentine Metzel died intestate, leaving to survive him a widow, since deceased," giving no name. Here was a reference to the woman who was possibly the connecting link between the Freys and the Metzels, and yet not even her name appears on the record.

But it gave the names of Thomas' father, brothers and sisters. Surely some one living 80 years ago might have heard Mrs. Metzel's baptismal name, although it is easy to see how a man may be spoken of as George Metzel, while his wife is only known as Mrs. George Metzel. So there began a search among the oldest inhabitants, even to writing to one who had moved out of the city. Vain effort! Several remembered Mrs. Kolb and her mother, but no one knew anything of George Valentine Metzel, or his wife's christian name. Once more were his grandchildren appealed to, and then the statement was made that their grandparents were buried in the yard adjoining Christ Lutheran church. Thither hastened the scribe, to find that the chapel covered the spot where their bodies are supposed to lie, and though a visit to the cellar showed a few old monuments, there was no solution as to the name or date of birth of George V. Metzel's wife.

In the files of the York Gazette for 1839 was found the following entry:

DIED.—On February 15, 1839, Catharine Metzel, widow, aged about 65 years.

⁴O. C. Docket T 144.

Was she the widow of the George Metzel whose estate was administered upon in 1803, or the George Metzel of 1839? What was her maiden name?

A new complication arose from a story told by the daughters of Thomas Metzel, that after the death of their father's first wife, about 1830, his mother and sister kept house for him. Asked what George V. Metzel did while his wife and daughter were keeping house for another, even though that other was his son, they were at a loss to explain.

A wise genealogist will not confine himself to but one problem at a time; if he does, his task will never be finished. While looking for daughters of George, or a husband for Elizabeth, the writer ever had in view the question of the descendants of the other children of Gottfried. Adam had by this time been identified, and his children were being traced; but how about Godfrey, Samuel and Henry? Then was recalled the statement of a deceased uncle,⁵ that Samuel Frey, son of George, had "inherited money from an uncle." To inherit from an uncle, means that said uncle died after one's parent, and childless. If this proved to be an uncle on the father's side, it would obviate searching for any descendants of that son of Gottfried. An entry was found of the appointment of guardians for minor children of George Frey;⁶ but no intimation as to any inheritance from any estate. Judging from the statements of George's financial condition, contained in the paper already referred to, it is more than likely that these guardians were chosen for the purpose of apprenticing the boys to some trade. Baffled in the search for any inheritance from the Frey side, the mother's side was taken up, but no relative of hers died till long after the date of the appointment of guardians. Still in a half-hearted way the quest was continued, and then, in 1816, was found the death of Gottlieb Ziegler, the second of that name. Following up the record, there was found the entry that the administrator's account had been presented, and "as it appeared to the Court that nearly all the money had been paid to the heirs," the account was

⁵Infra, Subject 167.

⁶O. C. Docket 1 230.

approved. At once reference was sought to the accounts, three of which were filed at long intervals, but none of them were found! It was like a *douche* of ice water, to be so near, probably, to the names of Magdalena Ziegle's children, and then have the door slammed in one's face!

But with the reaction came determination for a more thorough search. This was rewarded by the discovery of the petition for the sale of Gottlieb's real estate,⁷ and this gave the names of his brothers and sisters and children of deceased brothers and sisters, and among the latter were the children of Magdalena Ziegle, George, Jacob, Daniel, Samuel and Frederick Frey, and Catharine Metzel, Mary Grant and Elizabeth Weigel. Subsequent instruments described Catharine as Catharine Metzel, widow.⁸

Here was the Frey girl who had married a Metzel; but which Metzel? As she was described as a "widow" as early as 1820, she was doubtless the Catharine who administered on George V. Metzel's estate in 1803; but who were her children? Who was the wife of the Metzel of 1839? How were the two George V.'s related to each other? Surely not brothers, since the names were identical. Neither were they father and son, as no daughter of George Frey could have been grandmother to Thomas Metzel, who was born in 1797.

It seemed inexplicable that while several of the older people interviewed remembered Thomas Metzel's mother, no one recalled anything of the father; yet, according to the petition for an inquest, filed within two months after the grant of letters in 1839, the widow was "since deceased."

For weeks and weeks this Metzel problem filled the writer's thoughts by day and his dreams by night. It made him feel that this genealogy business was not as easy as it looked, and instead of being simply a case of asking other people for information, it was a matter of digging relentlessly for it yourself. It looked as if the Frey book was going to be a miserable failure, more remarkable for what it omitted than for what it contained.

⁷O. C. Docket M 91.

⁸Deed Book 3L 124.

And then, one day, like a flash out of a clear sky, came the key to the riddle. *There were not two George V. Metzels, but two administrations of the one estate!*

Additional investigation revealed the purchase by George Valentine Metzel, at Sheriff's sale in 1803⁹ of the very tract on which Eliza Metzel said her husband's grandmother lived in the '30s, and which was sold by George's administrators in 1839. It also showed the choice of Jacob Frey, brother of Catharine, as trustee and representative of the heirs of George V. Metzel to receive from John Coates, as representative of the Penns, a quit claim deed for this same tract, Lot No. 12, on payment of some rents which that astute gentleman alleged were yet due the former Proprietaries.¹⁰

It is evident that at George Valentine Metzel's death in 1803, the widow and Frederick Bonge sold the personal property to pay the debts and the funeral expenses—the account showed a balance due the administrators¹¹—and then, with five orphan children in her charge, the oldest not over nine years, Catharine bravely faced the world, with nothing between herself and want save her two hands, but with a roof over her head. For thirty-six years she struggled along, the little money she received from the Ziegle estate about sufficing for Coates' exactions, and then, when she died on Feb. 15, 1839, the second set of letters of administration on George Valentine Metzel's estate was taken out by two of his sons.

This hypothesis solves all the members of the hitherto puzzling equation. It proves Jacob Frey to be indeed an uncle, not to Thomas' children, but to Thomas himself, and the latter's children are related to all the descendants of George Frey; it justifies the appointment of Jacob as trustee for the fatherless children of Catharine; it explains why there was no father in the way when Thomas Metzel's mother kept house for him; and it is

⁹Deed Book 3T 528.

¹⁰Deed Book 3T 527.

¹¹Another evidence that Frederick was a friend of the family.

no longer strange that people might remember the grandmother of 1839 and yet have no knowledge of the grandfather who died in 1803.

Now-a-days the Register's office shows time of death as well as grant of letters; and when a second set are issued the words *de bonis non*—"of the goods not" administered upon—are used. The absence of these things in the earlier period is the writer's only excuse for a blunder which destroyed his peace of mind for weeks, and which threatened, at one time, to cause the omission of a large and interesting family from these records.

Catharine Frey was born Jan. 3, 1775, according to the Bible heretofore referred to¹², and the date in the Zion Reformed church, Jan. 19, 1775, is probably that of baptism. The date of her marriage to George Valentine Metzel, a tailor, can only be approximated by reference to the birth of her first child, in 1794. Her married life was but a few years, and she remained devoted to her children and faithful to her first love, living in the home George provided for her, except for the few years she kept house for her son Thomas, down to the day of her death, Feb. 15, 1839. Her children all reached maturity, and a prolific list of descendants follows:

1611 ANNA MARY METZEL, popularly known as "Polly" was probably born in 1794; d. before Apr. 3, 1839, as she was not living at the time of the partition of her father's estate. She married Thomas Rothrock, a tanner living on South Beaver street, York, who was born June 7, 1794. The date of his death is unknown, but as there were no children born after 1829, and this was not the era of race suicide, it is plausible that Thomas died in 1830. His paternal ancestors were:

Philip Rothrock, grandfather of Thomas Rothrock, came to this country from Gunnsstadt in Pfaltz, in the Palatinate, in 1732, married Catharine Kuntz, b. 1720, and settled in Manchester township, near York. He seems to have been a printer by trade, as he printed the Continental money while Congress met in York. He was one

¹²Page 120.

of the Commissioners of York County in 1781¹³. He died Feb. 28, 1803, leaving to survive him the following children: Jacob, John, Philip, Peter, George, Valentine, Benjamin, Joseph, Frederick, Catharine (married Bentz) and Anna Maria (married Meisenkop and afterwards Berry). In his will he mentions 260 acres of land which he owned in Rowan County, N. C., and it appears that some of his descendants are now living in that State.

His son Benjamin, against the remonstrances of his father and brothers, enlisted in Morgan's Virginia Rifle Company, as it was passing through York on its way to Boston. That he was never heard of afterwards is evidenced by the fact that Philip's will, twenty years later, provided for the payment of Benjamin's share if he should be heard of in a certain time.

John Rothrock, one of the sons of Philip, b. Feb. 18, 1744, was 2nd Lieutenant in the 5th Co., (Capt. Emanuel Herman), of the 2nd Battalion of York County Militia in the Revolution¹⁴. He was a saddler by occupation, and was first married to Dorothy Gump, by whom he had two children, John and Daniel. After her death he married Charity Worley, daughter of Francis Worley, the surveyor of Springetsbury Manor. The result of this union was nine children: Elizabeth (married Updegraph), Mary (married Fahs), George, James, Charity (married Test, one of whose grandsons was John W. Buckingham), Jacob, Henry, Thomas and Susan (married McCurdy). John lived on the northeast corner of Market and Penn streets and died Aug. 28, 1805. George and Henry Rothrock settled in Bellefonte.

The children of John W. Buckingham paid a rare tribute to the memory of Philip and John Rothrock, their great-great-grandfather and great-great-grandfather respectively, when they had their bodies exhumed from the old Moravian Cemetery at the time it was abandoned, a few years ago, and reinterred in Prospect Hill Cemetery. It is an example that might well be followed by many others, whose ancestors' graves are neglected and eventually lost.

16111 MARY CATHARINE ROTHROCK, b. Jan. 2, 1825; d. Aug. 22, 1895. After her mother's death she made her home with her uncle, Henry Rothrock, at Bellefonte, Pa. M. 1841 Joseph Steele Parsons, b. 1818; d. Jan., 1886. Builder, Bellefonte, Pa.

¹³Spangler Families, Page 446.

¹⁴Spangler Families, Page 448.

161111 GEORGE S. PARSONS, b. 1842; d. Dec. 3, 1877. R. R. Conductor. Served in the 56th Regt. and as Quartermaster in Co. H. 48th Regt., P. V. After the war settled in Missouri, where, on Dec. 30, 1867, he married Blanche Matilda Parsons, b. Feb. 13, 1850, who is still living at Hoxie, Kans.

1611111 Irene Blanche Parsons, b. Aug. 3, 1869. Trained Nurse.

161112 ELIZABETH PARSONS, b. 1844; d. 1863. M. 1862, William Showalter; d. during Civil War.

1611121 Elizabeth Showalter, d. aged 2 years.

161113 HENRY PARSONS, b. 1846; d. in infancy.

161114 DAVID ISAAC PARSONS, b. May 13, 1848; d. June 10, 1890. M. Mar. 21, 1873, Ellen Neff, b. 1850.

1611141 George Marshall Parsons, b. Jan. 1, 1874. Punxsutawney. M. Mar. 21, 1893, Sara A. McQuown.

16111411 *Emma R. Parsons*, b. Sept. 17, 1894.

16111412 *Charles I. Parsons*, b. Oct. 3, 1896.

16111413 *Russell C. Parsons*, b. Mar. 10, 1906.

161115 MARY STARKEY PARSONS, b. Jan. 29, 1850; d. Jan. 24, 1889. M. June 18, 1872, Samuel Walkey, b. Sept. 5, 1849. Carpenter, Atlantic City, N. J.

1611151 Sara McClure Walkey, b. June 9, 1873. M. Jan. 8, 1901, James J. Conley, b. May 1, 1865. Laborer, Punxsutawney.

16111511 *Arthur Michael Conley*, b. Dec. 8, 1901.

16111512 *Andrew Curtin Conley*, b. Feb. 9, 1905.

16111513 *James Robert Conley*, b. June 27, 1907.

16111514 *Mary Louise Conley*, b. Feb. 15, 1910.

1611152 Lena Hoffer Walkey, b. June 5, 1881. M. Oct. 10, 1900, Robert Calhoun Smythe, b. June 18, 1873. Carpenter, Philadelphia.

16111521 *Marion Maxwell Smythe*, b. July 19, 1902.

16111522 *Samuel Walkey Smythe*, b. Nov. 20, 1904.

16111523 *Robert Calhoun Smythe*, b. May 18, 1906.

16111524 *Dorothy Weaver Smythe*, b. Nov. 24, 1910.

161116 JOHN WESLEY PARSONS, b. July 31, 1852. Merchant, Punxsutawney. M. June 14, 1877, Kate Liguori Gillespie, b. Apr. 13, 1855.

1611161 Edith Blanche Parsons, b. Apr. 9, 1878.

- 1611162 Waldemar de Gontard Parsons. b. Sept. 29, 1879. Emporium. M. Jan. 18, 1912. Ellen L. Auchu. b. Jan. 18, 1891.
- 1611163 Mary Catharine Parsons. b. Aug. 20, 1882.
- 1611164 Anna Pauline Parsons. b. Jan. 9, 1886.
- 1611165 Lydia Gillespie Parsons. b. July 13, 1889.
- 1611166 James Lindsey Parsons. b. June 24, 1894.
- 161117 JOSEPH STEELE PARSONS, b. 1854; d. 1896. M. 1874, Josephine Baney, d. 1891.
- 1611171 Fanny Parsons, b. 1874. M. 1892. George Morris, Atlantic City, N. J.
- 1611172 Edward Graham Parsons.
- 1611173 Amos Mullin Parsons; killed at Atlantic City.
- 1611174 Harry Kline Parsons.
- 1611175 Mary S. Parsons.
- 1611176 John Wesley Parsons Clark. b. July 18, 1889. Adopted by Elmer Clark. Gardener, Waddles. M. Aug. 6, 1909. Annie Catharine Jones, b. Feb. 5, 1884.
- 16111761 *Norwood Daniel Clark*, b. Feb. 21, 1910.
- 161118 THOMAS PARSONS, b. 1856; d. in infancy.
- 161119 WILLIAM M. PARSONS, b. 1858; d. 1886. M. Jennie Halderman, b. Sept. 27, 1859.
- 1611191 James Garfield Parsons, b. Mar. 7, 1881. McKeesport. M. Aug. 29, 1908, Florence Ethel Lowry.
- 1611192 John Wesley Parsons, d. in infancy.
- 1611110 ANDREW CURTIN PARSONS, b. Oct. 17, 1863. Engineer, Punxsutawney. M. Sept. 16, 1886. Rachel Anna Parkhill, b. Dec. 18, 1864.
- 16111701 Nancy Agnes Parsons, b. Nov. 11, 1887. M. Mar. 10, 1908, Fred. Blaine Campbell, b. June 3, 1884. Cigar Dealer, Punxsutawney.
- 16111702 Catharine Parsons, b. Jan. 13, 1889.
- 16111703 Bernard Parsons, b. Mar. 10, 1891.
- 16112 JOHN WESLEY ROTHROCK, b. 1827; d. June 23, 1912. After his mother's death he made his home with an uncle in Bellefonte. He was a tailor by trade; was a member of Co. E, 7th Pa. Cavalry, and after the war moved to Iowa, and died at Albion, in that State.
- 161121 WILLIAM F. ROTHROCK, Billings. Montana. No further information.

161122 ANNIE ROTHROCK. M. C. A. Gifford, Newton, Ia. Letters unanswered.

161123 HELEN R. ROTHROCK. M. Raymond Kennedy. No further information.

161113 HENRY ROTHROCK, b. 1829. Tailor, York. 127 Pa. V. and 3d U. S. Artillery. M. Aug. 11, 1853, Elizabeth Sipe, b. Feb. 28, 1826; d. Nov. 4, 1906.

161131 CATHARINE ANN ROTHROCK, b. June 21, 1858; d. 1897. M. Thomas Allen. Laborer, Harrisburg. Three children, two of whom died in infancy, and name and residence of third unknown.

161132 JOHN WESLEY ROTHROCK, b. Jan. 8, 1860; d. June 17, 1906. Tailor, Kansas City, Mo. M. Nov. 30, 1889, Tillie Allen, b. Nov. 27, 1865.

1611321 Edna May Rothrock, b. Aug. 28, 1890.

1611322 Effie Elizabeth Rothrock, b. Mar. 1, 1892. M. Aug. 28, 1908, Samuel Frederick Resh, b. Sept. 17, 1891. Farmer, Pleasonton, Kans.

1611321 *Mabel Louise Resh*, b. Mar. 9, 1910; d. Apr. 3, 1910.

1611323 Charles Walter Rothrock, b. Apr. 24, 1893; d. May 4, 1894.

1611324 Lucy Walker Rothrock, b. Oct. 25, 1894.

1611325 Annie Durr Rothrock, b. Nov. 4, 1896.

1611326 Mildred Olive Rothrock, b. Feb. 17, 1899; d. Apr. 9, 1900.

1611327 Muriel Ruth Rothrock, b. Feb. 14, 1905; d. July 23, 1905.

161133 EMMA FRANCES ROTHROCK, b. Aug. 25, 1861. M. Joseph Tuckey. Machinist, York.

1611331 Lillian May Tuckey, b. July 25, 1884. M. Nov. 18, 1906, Charles Henry Bickel, b. Nov. 10, 1880. Electrician, Reading.

1612 THOMAS METZEL, b. May 30, 1796; d. Jan. 8, 1858. Tailor and Hotel Keeper, York. His hotel was known for years as the "Metzel House," and was continued by his widow after his death. It is called "Hotel York" at present. The name of his first wife could not be ascertained.

16121 SARAH A. METZEL, b. June 13, 1820; d. Jan. 9, 1855.

16122 MARY JANE METZEL, b. Dec. 11, 1823; d. 1860. M. Frederick Stallman, b. Dec. 12, 1820; d. Feb. 29, 1890. Cattle Dealer, York.

16123 ISABELLA METZEL, d. in infancy.

16124 MARGARET A. METZEL, b. Mar. 9, 1826; d. July 24, 1855.

16125 WILLIAM THOMAS METZEL, b. Nov. 11, 1827; d. Dec. 25, 1856. Butcher, Peoria, Ill. M. Mar. 21, 1850, Julia Kochnour, b. Aug. 19, 1832.

161251 EMMA VIRGINIA METZEL, b. Jan. 26, 1850. M. Aug. 29, 1867, Henry Hammer, b. Mar. 12, 1835. Mason, Princeville, Ill. Co. E, 71 Pa. V., July 4, 1861, and Co. K, 8 Ill., Sept. 26, 1864.

1612511 Julia Delania Hammer, b. Sept. 8, 1868. M. Oct. 25, 1887, John Henry Gingrich, b. Nov. 14, 1864. Butcher, Princeville, Ill.

16125111 *Letha Mae Gingrich*, b. Aug. 13, 1888. M. Mar. 10, 1909, John Doral Taneyhill, b. May 15, 1882. Switchman, Peoria, Ill.

16125112 *Edmund Aquilla Gingrich*, b. June 14, 1890.

16125113 *Verna Gingrich*, b. Nov. 6, 1892.

16125114 *Vera Gingrich*, b. Nov. 6, 1892.

16125115 *Hazel Belle Gingrich*, b. Feb. 3, 1894.

1612512 William Henry Hammer, b. Nov. 13, 1869. Butcher, Princeville, Ill. M. Feb. 11, 1889, Cora Butler, b. Feb. 17, 1871.

16125121 *Verna Fern Hammer*, b. May 15, 1890. M. Sept. 8, 1909, Charles Henry Maher, b. Oct. 11, 1885. Farmer, Elmwood, Ill.

161251211 RALPH BERNARD MAHER, b. July 16, 1910.

16125122 *William Henry Hammer*, b. Aug. 21, 1892.

16125123 *Claude Lee Hammer*, b. July 25, 1895.

16125124 *Pearl Agnes Hammer*, b. June 6, 1899.

16125125 *Ethel Mildred Hammer*, b. Apr. 28, 1902.

16125126 *Opal Dell Hammer*, b. Mar. 2, 1910.

1612513 Charles Aquilla Hammer, b. Feb. 8, 1872. Brick Mason, Princeville, Ill. M. May 20, 1896, Anna Martin, b. June 17, 1873.

16125131 *Dwcy Wilfred Hammer*, b. Apr. 24, 1898.

16125132 *Bertha Irene Hammer*, b. Mar. 8, 1900.

16125133 *Harlan Lec Hammer*, b. July 25, 1902.

16125134 *Clyde Aquilla Hammer*, b. Nov. 20, 1904.

16125135 *Irma Lillian Hammer*, b. Oct. 7, 1906.

16125136 *Letha Virginia Hammer*, b. Oct. 27, 1909.

1612514 Frederick Ellsworth Hammer, b. Apr. 28, 1873. Butcher, Peoria, Ill. M. Oct. 18, 1902, Eva M. Pratt, b. Sept. 9, 1874.

1612515 Harry Emerson Hammer, b. Feb. 8, 1875.

1612516 Lillie Grace Hammer, b. Sept. 8, 1876. M. July 22, 1902, Ignatius George Custer, b. Apr. 7, 1893. Molder, Peoria, Ill.

1612517 Cora Belle Hammer, b. Apr. 25, 1878. M. May 24, 1899, Joseph Lewis Garvin, b. Oct. 29, 1870; d. Sept. 16, 1901. Switchman, Peoria, Ill.

16125171 *Leo Bryan Garvin*, b. Mar. 27, 1900; d. Aug. 22, 1901.

1612517 _____, M. Jan. 11, 1904, Charles Densmore Harbers, b. Oct. 5, 1875. Horseshoer, Peoria, Ill.

1612518 Della Pierce Hammer, b. Oct. 13, 1880. M. Jan. 15, 1902, Lewis Franklin Koch, b. Sept. 9, 1876. Wholesale Lumber, Peoria, Ill.

16125181 *Orma Adele Koch*, b. Mar. 3, 1903.

16125182 *Leland Francis Koch*, b. Apr. 24, 1904.

1612519 Daisy May Hammer, b. Apr. 12, 1889; d. Apr. 12, 1889.

16125110 John D. Hammer, b. Dec. 14, 1891.

161252 NORRIS AQUILLA METZEL, b. Dec. 31, 1855. Butcher, Peoria, Ill. M. Dec. 25, 1877, Elizabeth Ellen Rice, b. Oct. 25, 1859.

1612521 William Norris Metzler, b. Sept. 27, 1878. Salesman, Peoria, Ill. M. June 26, 1901, Elizabeth Breymeier, b. Nov. 13, 1880.

16125211 *Harold Norris Metzler*, b. May 1, 1904.

16125212 *Claude William Metzler*, b. Feb. 5, 1908.

1612522 Beulah Metzler, b. Mar. 11, 1882.

161253 THOMAS ROBERT PEARCE METZEL, b. Aug. 27, 1865. Butcher, Peoria, Ill. M. Apr. 22, 1885. Alice Musie, b. Aug. 26, 1865.

1612531 Daisy Bell Metzler, b. July 6, 1887; d. Sept. 15, 1887.

161253 _____ M. Oct. 2, 1902, Laura Ann Bain.

1612 _____ M. Hannah Matthews, b. Aug. 29, 1814; d. Oct. 17, 1893.

16126 ISABELLA METZEL, b. Aug. 9, 1833; d. Oct. 1, 1911. M. Dec. 11, 1855. Alexander Surratt Dickerson Warfield, b. 1836; d. May 5, 1898. Traveling Salesman, Frederick, Md.

161261 JOHN THOMAS WARFIELD, b. May 25, 1857; d. Sept. 1, 1868.

161262 JAMES ROBERT WARFIELD, b. Oct. 30, 1858. Bottler, Frederick, Md. M. May 25, 1880. Mary Catharine Welty, b. Feb. 24, 1859.

1612621 Nina Bell Warfield, b. Oct. 26, 1881.

1612622 Anna Fay Warfield, b. Oct. 5, 1882; d. Mar. 24, 1884.

1612623 James Roy Warfield, b. July 18, 1885. Bottler, Frederick, Md. M. Jan. 2, 1902. Neva Pauline Derr, b. July 19, 1884.

16126231 *Virginia Pauline Warfield*, b. Aug. 17, 1903.

16126232 *Mary Evelyn Warfield*, b. Feb. 13, 1905.

16126233 *James Roy Warfield*, b. Feb. 25, 1909.

16126234 *Charles Alexander Warfield*, b. Apr. 27, 1910.

1612624 Fannie Ellen Warfield, b. Nov. 17, 1887.

1612625 Stock Welty Warfield, b. Dec. 23, 1899; d. Feb. 29, 1892.

1612626 Mollie Geneva Warfield, b. Mar. 18, 1891.

1612627 Helen Eloise Warfield, b. Oct. 28, 1893.

1612628 Robert Meredith Warfield, b. Mar. 19, 1898; d. Oct. 17, 1902.

161263 SARAH ELIZABETH DICKERSON WARFIELD, b. Feb. 28, 1861; d. Aug. 12, 1863.

161264 NELLIE LOUISE WARFIELD, b. Mar. 22, 1863; d. Aug. 18, 1863.

161265 FANNIE ELLEN WARFIELD, b. Jan. 9, 1865.

- 161266 MOLLIE WARFIELD, b. Sept. 1, 1867; d. Sept. 7, 1867.
- 161267 HARRY PEARRE WARFIELD, b. Sept. 21, 1868. Salesman, York. M. Feb. 24, 1895, Rosina Catharine Scholl, b. Feb. 23, 1876.
- 161267I Kenneth Byrd Warfield, b. Apr. 8, 1895.
- 1612672 Isabella Metzel Warfield, b. Jan. 7, 1898.
- 1612673 Catharine Scholl Warfield, b. Oct. 5, 1908.
- 161268 LILA BELLE WARFIELD, b. June 8, 1870; d. Dec., 1870.
- 161269 BERTHA HENRIETTA WARFIELD, b. Sept. 7, 1871. M. Apr. 25, 1893, William Henry Ways, b. Apr. 17, 1853. Salesman, York.
- 161269I Melvin Warfield Ways, b. Mar. 18, 1894.
- 1612692 Carl Henry Ways, b. July 22, 1895.
- 1612610 EDITH BELLE WARFIELD, b. Dec. 18, 1872; d. Oct. 26, 1895.
- 1612611 CHARLES LEE WARFIELD, b. Feb. 24, 1875; d. Aug. 18, 1875.
- 16127 ALEXANDER METZEL, b. Jan. 14, 1835; d. Jan. 10, 1899. Butcher and Stock Raiser, Pulter Springs, Mont. M. 1854, Rebecca Baumgardner, b. Sept. 16, 1836.
- 16127I JAMES CALVIN METZEL, b. Nov. 27, 1856. Retired Clerk, Philadelphia. M. Dec. 12, 1883, Fanny McClory, b. Sept. 14, 1855.
- 16127II Fanny McClory Metzel, b. Aug. 20, 1885. M. June 2, 1909, Henry S. Noon, D. D.; b. Feb., 1875. Graduate Dickinson, Drew and Glasgow. Methodist Pastor, Tower City, N. J.
- 16127III *John Alfred Noon*, b. Nov. 6, 1910.
- 1612712 Helen Elizabeth Metzel, b. Oct. 9, 1889. M. Feb. 2, 1910, Edward John Noon, b. Feb., 1873. Pharmacist, Philadelphia.
- 1612712I *Edward John Noon*, b. Oct. 29, 1910.
- 1612713 James Calvin Metzel, b. Aug. 21, 1894.
- 16127 _____ M. Jan. 24, 1861, Annie E. Spicer, b. Sept. 1, 1840; d. May 9, 1878.
- 161272 FRANK SCOTT METZEL, b. Feb. 17, 1862. Stock Raiser and Saw Miller, Alder, Montana. M. Dec. 16, 1897, Agnes I. Maloney, b. Oct. 28, 1877.
- 161272I Mary May Metzel, b. Jan. 3, 1898.

- 1612722 Francis Harold Metzler, b. Dec. 22, 1901.
- 161273 CHARLES M. METZEL, b. Dec. 22, 1865. Stock Raiser, Alder, Mont. M. Apr. 26, 1891, Essie Cahill, b. June 11, 1871.
- 1612731 Ruperta Metzler, b. Feb. 2, 1892.
- 161274 THOMAS A. METZEL, b. Oct. 11, 1867; d. Mar. 11, 1909. Stock Raiser, Monida, Mont. M. Dec. 20, 1896. May M. Kafferly, b. Sept. 15, 1864.
- 161275 WILLIAM O. METZEL, b. Sept. 24, 1869. Stock Raiser, Alder, Mont. M. Oct. 21, 1896. Etta Boatman, b. Oct. 24, 1877.
- 1612751 William Alexander Metzler, b. Aug. 4, 1897.
- 1612752 Edwin Lewis Metzler, b. Apr. 25, 1906.
- 161276 CLARA MAY METZEL, b. June 25, 1871; d. Jan. 26, 1880.
- 161277 LEWIS ALBERT METZEL, b. July 8, 1875. Stock Raiser, Maple Creek, Canada. M. Aug. 13, 1900, Maude Masingall, b. Oct. 24, 1877.
- 16128 JOHN A. METZEL, b. Feb. 9, 1837; d. Mar. 13, 1889. Scrivener, York. M. 1871, Ella Morrison, b. June 2, 1850; d. Mar. 8, 1881.
- 161281 JOHN A. METZEL, b. Oct. 23, 1872; d. July 30, 1873.
- 161282 HANNAH CASSANDRA METZEL, b. Oct. 28, 1876; d. Jan. 8, 1883.
- 16129 ELIZA ANN METZEL, b. Mar. 29, 1839; d. May 2, 1842.
- 161210 ELLEN METZEL, b. Oct. 2, 1841.
- 161211 JAMES CALVIN METZEL, b. Mar. 10, 1844; d. Oct. 10, 1896. Fish and Produce, York. M. Sept. 3, 1864, Lydia Ann Strickhouser, b. Apr. 6, 1843.
- 1612111 LILY BLANCHE METZEL, b. May 28, 1865; d. Dec. 1, 1880.
- 1612112 ELIZABETH WALLING METZEL, b. Jan. 1, 1868.
- 1612113 THOMAS METZEL, b. Aug. 6, 1869. Fish, York. M. Aug. 10, 1905, Anna Stacia Alwine, b. May 12, 1878.
- 1612114 LILA METZEL, b. Apr. 2, 1872.
- 1612115 ANNIE KATE METZEL, b. Oct. 3, 1874.

161212 FANNIE ELIZABETH METZEL, b. July 14, 1846.

161213 SAMUEL R. METZEL, b. Dec. 21, 1851; d. July 5, 1852.

1613 JOHN METZEL, b. Dec. 19, 1798; d. Nov. 28, 1841. Brick Mason, York. M. Lydia Fetrow, b. May 20, 1797; d. Mar. 9, 1854.

16131 GEORGE VALENTINE METZEL, b. Dec. 15, 1824. Cabinet Maker. He was the Founder of the Heptasophs, a fraternal insurance order. The early years of his married life were spent in Baltimore, nearly all his children being born in that city. Later he removed to Stewartstown, and died there Jan. 1, 1900. He was married Dec. 13, 1849, to Agnes Patterson, b. Sept. 8, 1830; d. May 20, 1903.

161311 VALENTINE PATTERSON METZEL, b. May 24, 1851; d. Sept. 13, 1855.

161312 GEORGE WILLIAM METZEL, b. June 26, 1853; d. 1911. Methodist Clergyman, La Prairie, Ill. M. Nov. 28, 1876, Sarah Adaline Shaw, b. Feb. 10, 1853.

1613121 George Valentine Metzels, b. July 25, 1878. Methodist Clergyman, Mechanicsburg, Ill. M. Mar. 24, 1904, Anna Magdalen Himes, b. Mar. 10, 1880.

16131211 *Charles Himes Metzels*, b. Dec. 28, 1904.

1613122 Robert Wilton Metzels, b. May 14, 1880; d. May 16, 1882.

161313 MARY AGNES METZEL, b. Sept. 8, 1856; d. Dec. 14, 1858.

161314 ROBERT FULTON METZEL, b. May 3, 1859. Electrician, Washington, D. C. It was through him that there was obtained an inspection of the Bible of Catharine Metzels. M. Mar. 28, 1885, Nellie Sheridan, b. Jan. 7, 1860.

1613141 Veazie Sheridan Metzels, b. June 2, 1889.

1613142 William Sheridan Metzels, b. Sept. 19, 1894; d. Apr. 27, 1896.

161315 MIRIAM JEANNETTE METZEL, b. June 4, 1861; d. Oct. 27, 1861.

161316 JOSEPH SHAW METZEL, b. Feb. 15, 1863; d. Oct. 30, 1863.

161317 JOHN LEWIS METZEL, b. Nov. 2, 1865; d. July 8, 1866.

161318 FLORENCE VIRGINIA METZEL, b. Aug. 16, 1873. M. Mar. 25, 1908. Milton Oscar Seitz, b. Dec. 15, 1872. Mail Carrier, Stewartstown.

1613181 Ruth Iona Seitz, b. Jan. 5, 1910.

16132 CATHARINE METZEL, b. Aug. 7, 1822; d. Nov. 26, 1905. M. Dec. 25, 1840. Ephraim Smith, b. Sept. 14, 1816; d. Feb. 14, 1900. Carpenter, York.

161321 LEWIS METZEL SMITH, b. July 13, 1842; d. 1874. Physician; 87 P. V. M. 1866. Mollie Simpson; d. 1870.

1613211 Harry Smith, b. 1867; d. in infancy.

1613212 Mary Smith, b. 1869. Married, but name of husband not known. Had a daughter

16132121 *Hilda*, of whom nothing further is known.

161322 ISABEL SMITH, b. Sept. 10, 1844. M. Feb. 26, 1865. John Henry Watson, b. Sept. 29, 1843. Molder, York.

1613221 Clara Virginia Watson, b. Feb. 13, 1866; d. in infancy.

1613222 Ida J. Watson, b. Nov. 10, 1867. M. Nov. 13, 1888. John Davis Jenkins, b. Mar. 18, 1866. Clerk, York.

16132221 *Clarence Thomas Jenkins*, b. Mar. 2, 1890. Stenographer, York.

1613223 Lewis Metzels Watson, b. Mar. 21, 1870. Machinist, York. M. Oct. 12, 1897, Margaret Elizabeth Hirt, b. Sept. 12, 1871.

1613224 Henry Winfield Watson, b. Mar. 25, 1871. Cigar-maker, Bigmount.

1613225 George Valentine Watson, b. Mar. 7, 1875. Molder, York. M. Apr. 1, 1896, Elsie May Kopp, b. Mar. 10, 1877.

16132251 George Valentine Watson, b. Feb. 27, 1897.

16132252 Lester Kopp Watson, b. July 30, 1900.

16133 ANNA MARIA METZEL, b. 1836; d. 1858.

1614 CHARLES METZEL, b. Oct. 25, 1800; d. Sept. 17, 1874. Cigar Dealer, York. M. Lydia Stahl, b. June 10, 1806; d. Oct. 19, 1877.

16141 GEORGE METZEL, b. Apr. 29, 1823; d. Oct. 14, 1902. Cigarmaker, York. M. July 20, 1844, Eliza Anna Miller, b. Jan. 18, 1824.

161411 WILLIAM THOMAS METZEL, b. Mar. 18, 1847; d. Aug. 22, 1849.

161412 CATHARINE ELLEN METZEL, b. Jan. 12, 1849. M. Feb. 21, 1867. Henry Clay Spangler, b. Dec. 18, 1843. Shoe Operator, Wormleysburg.

1614121 Minnie Eliza Spangler, b. Apr. 20, 1868. M. Mar. 27, 1886. Joseph Latimer Leib, b. May 23, 1861. Machinist, York.

16141211 *Harry McClure Leib*, b. Nov. 9, 1887. Machinist, York.

1614122 Carrie Susan Spangler, b. July 21, 1869. M. Dec. 24, 1890. William Henry Venable, b. Mar. 30, 1867. Painter, Baltimore.

16141221 *Walter Miller Venable*, b. Feb. 25, 1892; d. Jan. 6, 1893.

16141222 *Catharine Ellen Venable*, b. May 27, 1895.

16141223 *Blanche Geraldine Venable*, b. May 22, 1897.

16141224 *Georgia Anna Metzler Venable*, b. June 18, 1900.

16141225 *Chrissie Ethel Venable*, b. June 2, 1904.

16141226 *William Henry Venable*, b. June 6, 1906.

1614123 Harry Levi Spangler, b. May 27, 1871; d. June 3, 1911. M. Annie Cornprobst, b. Jan. 18, 1876. Shoe Operator, Wormleysburg.

1614124 William Clement Spangler, b. June 16, 1874; d. 1877.

1614125 Grafton Miller Spangler, b. Apr. 12, 1877. Tinner, Harrisburg. M. Jan. 3, 1898. Lillie June Painter, b. June 15, 1881.

16141251 *Mary May Spangler*, b. May 19, 1899.

16141252 *James Elwood Spangler*, b. Aug. 28, 1905.

1614126 George Walter Spangler, b. Oct. 17, 1878. Machinist, Harrisburg. M. Nov. 19, 1904. Clara Meredith Boak, b. Feb. 9, 1877.

1614127 Bertha May Spangler, d. in infancy.

1614128 Jacob Herbert Spangler, b. Feb. 18, 1886. Brake-man, Wormleysburg.

1614129 Ellis Elwood Spangler, b. Apr. 11, 1888.

16141210 Helen Florence Spangler, b. Jan. 18, 1891; d. Jan. 12, 1899.

161413 CLARA ELIZABETH METZEL, b. Feb. 4, 1851. M. Samuel Wallick, b. 1853. Machinist, York.

1614131 Minnie Florence Wallick, b. Feb. 27, 1877. M. June 14, 1895, John W. Leeper, b. Apr. 30, 1875. Garage, York.

16141311 *Leon Wallick Leeper*, b. Dec. 21, 1896.

1614132 Ivan Edgar Wallick, b. Dec. 7, 1878. Machinist, York.

161414 LYDIA ANN METZEL, b. Nov. 6, 1852; d. Nov. 15, 1852.

161415 CHARLES ADAM METZEL, b. Sept. 13, 1853; d. Dec. 8, 1853.

16142 AMELIA CATHARINE METZEL. b. May 19, 1825; d. in infancy.

16143 CHARLES METZEL, b. 1827; d. Aug. 5, 1903. M. Malinda Inners.

161431 HENRIETTA LOUISA METZEL, b. Feb. 19, 1853. M. Sept. 21, 1873, George Hershey, b. July 8, 1853. Iron Finisher, York.

1614311 Charles Hershey, b. Dec. 22, 1874; d. in his eighth year.

16143 —————. M. Lydia Anna Grant. See 16217.

16144 SARAH MARGARET METZEL, b. Sept. 19, 1828; d. in infancy.

16145 ALBERT METZEL, b. Feb. 21, 1833; d. Jan. 13, 1874, York. M. Elizabeth Herman, b. May 24, 1830; d. Jan. 20, 1894.

161451 ADAM HERMAN METZEL, b. June 4, 1856; d. Mar. 25, 1900. Cigarmaker, York. M. Apr. 4, 1878, Mary A. Tyson, b. July 29, 1853.

1614511 Henry Theodore Metzels, b. July 14, 1879; d. June 9, 1906. St. Ry. Conductor, Philadelphia. M. Apr. 24, 1897, Emma Rebecca Rouse, b. Jan. 9, 1880.

16145111 *Ralph Theodore Metzels*, b. Nov. 18, 1898.

16145112 *Catharine Romaine Metzels*, b. Dec. 19, 1899.

16145113 *Mary Magdalena Metzels*, b. Oct. 16, 1901.

- 16145114 *John William Metzel*, b. Apr. 9, 1906.
- 16145112 *Albert Andrew Metzel*, b. June 17, 1881; d. Feb. 1, 1887.
- 16145113 *Luther Tyson Metzel*, b. Feb. 24, 1883. Milkman, North York. M. Nov. 25, 1906, *Lillie May Wisler*, b. Oct. 24, 1882.
- 16145131 *Miriam Viola Metzel*, b. Oct. 26, 1908.
- 16145114 *Arvilla Edna Metzel*, b. Oct. 17, 1888; d. in infancy.
- 16145115 *Walter Sylvester Metzel*, b. Oct. 28, 1891. Machinist. Springetsbury twp. M. Dec. 25, 1907, *Mazie Alverta Baublitz*, b. June 15, 1889.
- 16145151 *Raymond Luther Metzel*, b. Mar. 26, 1909.
- 16145152 *Romaine Elizabeth Metzel*, b. Aug. 1, 1910.
- 16145116 *Paul Herman Metzel*, b. Mar. 17, 1897.
- 161452 PHILIP CHRISTIAN METZEL, b. Aug. 21, 1858. Laborer. M. *Lydia Ann Orwig*, b. Dec. 21, 1853.
- 1614521 *Daisy May Metzel*, b. June 6, 1880. M. Feb. 26, 1900, *James Garfield Keller*, b. Jan. 29, 1881. Plumber, York.
- 16145211 *Miriam Leona Keller*, b. Aug. 21, 1901.
- 16145212 *Hazel Romaine Keller*, b. May 22, 1903.
- 16145213 *Russel Metzel Keller*, b. June 18, 1905.
- 16145214 *Beryl May Keller*, b. Oct. 31, 1909.
- 1614522 *John C. Metzel*, b. Nov. 20, 1886.
- 1614523 *Blanche A. Metzel*, b. Aug. 14, 1888.
- 161453 GEORGE THEODORE METZEL, b. Oct. 24, 1860. Finisher, York. M. Oct. 18, 1882, *Lydia Virginia Shelley*, b. Feb. 24, 1863.
- 1614531 *Philip Herman Metzel*, b. Jan. 10, 1884. Machinist, Chicago.
- 1614532 *Julia Strickler Metzel*, b. Mar. 7, 1886.
- 1614533 *John Strickler Metzel*, b. Mar. 25, 1888. M. Jan. 23, 1908, *Miriam Deardorff*, b. Feb. 1, 1877.
- 1614534 *Jacob Andrew Metzel*, b. Sept. 9, 1890. Printer, York.
- 161454 ANNIE SALOME METZEL, b. Dec. 25, 1861. M. Dec. 25, 1879, *Robert Harold Hamme*, b. Sept. 24, 1860.
- 1614541 *Sarah Elizabeth Hamme*, b. July 22, 1884. M. Aug. 5, 1901, *John Herbert Craver*, b. Apr. 24, 1883. Millwright, York.

- 16145411 *Sarah Annie Craver*, b. Feb. 21, 1903.
 16145412 *Edna Viola Craver*, b. Sept. 4, 1906.
 16145413 *Dorothy May Ellen Craver*, b. May 30, 1909.
 1614542 *Mary Ellen Hamme*, b. Oct. 13, 1886. M. Dec. 24, 1902, Clayton Bostick, b. 1880. York.
 16145421 *Robert Frederick Bostick*, b. Jan. 11, 1904.
 1614542 —————. M. Dec. 16, 1911, Walter Gilbert Bahn, b. May 12, 1886. York.
 1614543 *Edna Marie Hamme*, b. May 13, 1890. M. Aug. 26, 1908, Bowman Truett, b. July 14, 1888. Bookkeeper, Baltimore.
 1614544 *Idella Jane Hamme*, b. Aug. 29, 1894.
 161455 *ARVILLA JANE METZEL*, b. Oct. 14, 1866. M. Dec. 9, 1882, Granville Howard Becker, b. Jan. 6, 1863; d. Oct. 11, 1907. Cigarmaker, York.
 1614551 *Ellsworth McClellan Becker*, b. Apr. 25, 1884. Shipping Clerk, York. M. June 27, 1902, Margaret Emma Strine, b. Jan. 15, 1882.
 16145511 *Verna Emma Becker*, b. Nov. 30, 1903; d. Nov. 12, 1910.
 16145512 *Esther Arvilla Becker*, b. Jan. 6, 1905.
 16145513 *Dorothy Romaine Becker*, b. Feb. 2, 1907.
 16145514 *Francis Margaret Becker*, b. Sept. 6, 1908.
 16145515 *Josephine Ola Becker*, b. May 13, 1910.
 1614552 *Leander Metzel Becker*, b. Aug. 1, 1835. Time Clerk, York.
 1614553 *Roy John Becker*, b. Feb. 12, 1891. Machinist, York.
 1614554 *Ola Arvilla Becker*, b. Nov. 25, 1894.
 16146 *LYDIA ANN METZEL*, b. Mar. 18, 1835; d. Aug. 8, 1861. M. Oct. 8, 1854, Samuel Keefer, b. Dec. 20, 1834; d. Apr. 22, 1864. York.
 161461 *MOSES KEEFER*, b. June 23, 1856. Laborer, York. M. Feb. 17, 1876, Lavina Frey, b. Aug. 13, 1861.
 1614611 *Emma Eliza Keefer*, b. Mar. 12, 1879. M. May 16, 1894, Charles Albert Ruth, b. Nov. 2, 1875. Baker, York.
 16146111 *Harry Calvin Ruth*, b. Oct. 16, 1895.
 16146112 *Helen Estella Ruth*, b. Sept. 27, 1897.
 16146113 *Charles Albert Ruth*, b. Jan. 20, 1890.

- 16146114 *Marie Amanda Ruth*, b. Dec. 19, 1901.
 16146115 *Emma Romaine Ruth*, b. July 12, 1904.
 1614612 Anna May Keefer, b. Feb. 12, 1882. M. Dec. 18, 1901, William Henry Herman, b. Aug. 6, 1886. Baker, York.
 See 1621236.
 1614613 Martin Cleveland Keefer, b. Dec. 25, 1886. Laborer.
 1614614 Samuel Keefer, b. Jan. 26, 1888. Laborer.
 1614615 Blanche Virginia Keefer, b. July 24, 1892.
 1614616 Marguerite Keefer, b. Oct. 6, 1898.
 161462 EMMA ELIZA KEEFER, b. July 4, 1858.
 16147 JACOB METZEL, b. Jan. 14, 1837; d. 1900. Laborer, York. Co. I, 9th Regt. P. V. M. July 13, 1854. Eliza Ann Kreider, b. Mar. 8, 1838.
 161471 GEORGE WILLIS METZEL, b. July 27, 1857. Machinist, York. M. Nov. 5, 1877. Mary Saeger, b. May 26, 1862.
 1614711 George Albert Metzel, b. Oct. 16, 1880. Machinist, York. M. Apr. 12, 1903. Emma Kate Smith, b. Sept. 21, 1884.
 16147111 *George William Metzel*, b. May 3, 1908.
 1614712 Harry Jacob Metzel, b. Dec. 25, 1883. Laborer.
 1614713 Mary Catharine Davis Metzel, b. Aug. 25, 1885. M. Jan. 19, 1909. Curtis Gross, b. Aug. 1, 1886. Grocer, York.
 161472 FLORA VIRGINIA METZEL, b. July 8, 1859; d. 1866.
 161473 SAMUEL JACOB METZEL, b. June 5, 1861. Laborer, York.
 161474 THOMAS HENRY METZEL, b. May 13, 1863. Machinist, York. M. Mar. 2, 1882. Annie Witmyer, b. Aug. 20, 1865.
 1614741 Jacob Paul Luther Metzel, b. Sept. 15, 1883. Machinist, York. M. July 23, 1904. Lizzie Grove, b. Aug. 9, 1884.
 16147411 *Carrie May Metzel*, b. Feb. 17, 1906; d. Nov. 25, 1906.
 1614742 Emma Elizabeth Rebecca Metzel, b. Nov. 27, 1885. M. Sept. 20, 1902. Harry Prather, b. 1869.
 16147421 *Annie Elvira Prather*, b. Sept. 18, 1903.
 1614743 Carrie May Metzel, b. July 30, 1888; d. May 9, 1889.
 161475 FANNIE LOUISE METZEL, b. Dec. 15, 1865. M. May 1, 1892. Charles Gise, b. Mar. 20, 1865. Stone and Lime, West York.

161476 MARY ELLEN METZEL, b. July 2, 1870. M. Nov. 6, 1887, Christian Butterbush, b. May 18, 1869. Painter, York.

1614761 Samuel Jacob Butterbush, b. Mar. 23, 1889. Driver.

1614762 Edward Lawrence Butterbush, b. Sept. 27, 1891. Clerk.

1614763 Robert Frederick Butterbush, b. Oct. 27, 1898.

1614764 George Nelson Butterbush, b. Nov. 15, 1905.

1614765 Helen Elizabeth Butterbush, b. Mar. 21, 1907.

161477 AMOS CASSARINE METZEL, b. July 9, 1867; d. Apr. 9, 1869.

161478 CORA KEZIAH METZEL, b. Dec. 25, 1873; d. May 25, 1875.

161479 CARRIE CATHARINE METZEL, b. June 16, 1876.

16148 MARY LOUISA METZEL, b. Dec. 1, 1838; d. Sept. 14, 1902.

16149 ELIZABETH METZEL, b. Dec. 29, 1840; d. infant.

161410 THOMAS METZEL, b. Dec. 11, 1841; d. infant.

161411 OLIVER PERRY METZEL, b. May 25, 1842; d. 1881. M. Louisa Kottmeyer.

161412 ELIZA JANE METZEL, b. June 8, 1846; d. infant.

161413 PHILENA VIRGINIA METZEL, b. Dec. 25, 1851. M. Dec. 25, 1874, Henry Berkheimer, b. July 3, 1852. Molder, York.

1614131 CHARLES ALBERT METZEL BERKHEIMER, b. July 1, 1876; d. Aug. 15, 1898.

1614132 WILLIAM HENRY BERKHEIMER, b. Feb. 24, 1879. York, Pa. M. Sadie Ellen Ramer. See 1672113.

1614133 EMMA CATHARINE BERKHEIMER, b. Mar. 14, 1882.

1615 ELIZABETH METZEL, b. Jan. 30, 1803; d. Jan. 19, 1887. M. Noah Kolb. Tailor, York. Elizabeth's baptism was witnessed by her grandmother, Mary Frey. The latter years of her life were spent in the home of her grandson, 161513 George S. Billmeyer. She was a widow for over fifty years.

16151 ELIZABETH KOLB, b. June 14, 1825; d. Aug. 22, 1872. M. Charles Billmeyer, b. Mar. 7, 1824; d. Nov. 25, 1875. Car Builder, York.

- 161511 MARIE BILLMEYER, died in infancy.
- 161512 DANIEL BILLMEYER, died in infancy.
- 161513 GEORGE SHEARER BILLMEYER, b. June 7, 1849. Car Manufacturer and Lumber, York, Pa., and connected with a number of corporations. M. June 1, 1876, Augusta Hauser, b. Dec. 10, 1850; d. Jan. 9, 1902.
- 161513 _____ M. Mar. 10, 1904, Fannie Edwards Evans, b.
- 161514 CHARLES MUSSER BILLMEYER, b. May 3, 1852. Retired, York. Director First National Bank of York. M. July 30, 1876, Isabella Downs Evans.
- 1615141 William Brown Billmeyer, b. Sept. 19, 1877. Architect, York. M. Apr. 24, 1906, Eleanor Hamilton Williams, b. Oct. 10, 1877.
- 16151411 *William Brown Billmeyer*, b. Jan. 21, 1907.
- 1615142 Ethel May Billmeyer, b. July 9, 1880. M. Nov. 28, 1905, Charles Motier Nes, b. July 9, 1866. Tack and Nail Mnfr., York.
- 16151421 Charles Motier Nes, b. Oct. 19, 1906.
- 16151422 Isabella E. Nes, b. Oct. 15, 1907.
- 1615143 Charles Kolb Billmeyer, b. Nov. 19, 1882. Draughtsman, Hanover. M. Nov. 18, 1908, Edith Maria Gitt.
- 16151431 *Charles Kolb Billmeyer*, b. Feb. 3, 1910.
- 16151432 *George Francis Billmeyer*, b. Feb. 12, 1912.
- 1615144 George Ardrey Billmeyer, b. Mar. 11, 1887.
- 161515 WILLIAM DANIEL BILLMEYER, b. May 28, 1856; d. Sept. 14, 1888.
- 161516 MARY SALOME BILLMEYER, b. May 20, 1859. M. Nov. 29, 1887, John Edgar Baker, b. Apr. 14, 1859. Lime Merchant, York.
- 1615161 Salome Elizabeth Baker, b. July 12, 1890. Wellesley College.
- 1615162 William Henry Baker, b. Aug. 15, 1896.

162 Mary Magdalena Frey.

REFERENCE to the preceding chapter reveals the finding of the children of 16 George Frey, including the daughter to which this short chapter is devoted. Unlike Catharine's descendants, the name of Grant as a connection of the Freys was unheard of by the writer and unknown by any of his contemporary relatives. Nor were there any Grant families in the city or vicinity of whom inquiries could be made. For months this name rested upon his thoughts like a nightmare, and every one whom he thought might prove a source of information was asked about such a family. Remembering that this Grant woman would have been a first cousin to the children of Gottlieb Ziegle's brothers and sisters, and an aunt to the children of Catharine Metzels and the children of George, Samuel, Daniel and Frederick Frey, inquiry was made of descendants of the Freys, Ziegles, Metzels and Heckerts (Dorothy Ziegle having married a Heckert) for information on the subject, but none was forthcoming. The assessment book for York Borough for 1799 gave the name John Grant; but in 1801 it has disappeared therefrom. The records of Christ Lutheran church set forth the baptism of Charles Grant, son of John and Mary Magdalena Grant, born Feb. 15, 1799; but no other Grants appear thereon. Reference to the deeds set forth in 161 show that John and Mary Grant were both alive in 1830, and as the acknowledgements were all taken in York, presumably they lived in or near that town at that time. It looked like a failure, and then one day came the thought that there might be a later release or document from the Ziegle heirs to Lanius, the man who had acted as their attorney in the former transaction. No index was found

under the Zs; but under the Ls was an index from Charles Grant to Christopher Lanius, and reference to the record showed the execution of a power of attorney from Mary Grant, of Ligonier, Westmoreland County, to Charles Grant, of Abbottstown, Adams County, authorizing him to receipt to Christopher Lanius for the balance of her portion of the Ziegle estate^d. This release was executed in 1847, and shows how long was the litigation over the distribution of that estate. But, more than that, it gave the residence of at least one child of Mary Magdalena Frey. Elated at this information, the writer met his brother-in-law in front of the Court House, and ever busy thrusting his affairs on others, knowing that said brother-in-law lived but five miles from Abbottstown, asked him if he had ever heard of any Grants at that place. "Oh, yes;" was the reply: followed by a promise to look the matter up and write. It never rains but pours: when the writer told this piece of good luck to the partner of his joys and sorrows he was astounded to hear her say: "Oh, yes; I knew a Hetty Grant!"

These two sources resulted in the discovery of the family of Charles Grant, above-mentioned; but no others of Mary's children could be traced. Henrietta Zortman, the Hetty Grant mentioned, and the only child of Charles Grant then living, asked about brothers or sisters, or parents, of her father, said "the family went away out West, as far as Pittsburg;" and she could tell nothing about them. Communication with a gentleman in Ligonier, whose daughter lives in York, revealed the existence of a Rosa Grant, but letters to her brought forth the statement that her father had always said he had no relatives in this country.

In connection with the search for the Grants occurred an incident which shows how necessary it is for one engaged in work of this kind, (although it is quite probable that this same doctrine applies to any work that is worth while) to neglect no opportunity to get information from any source, no matter how unpromising it seems. While speaking with the daughter of 16143

Charles Metzel (161431 Henrietta), he asked her the usual questions, including the one "Your mother's maiden name?" "My right mother or my stepmother?" "Did your stepmother have any children from your father?" "No." "Then I only want your right mother's name." And in this way was shut off the information that the second wife of 16143 Charles Metzel was 16217 Lydia Ann Grant, and for weeks afterwards the writer was worrying everybody about Grants, after having stupidly closed his ears to the information practically volunteered to him. If it had not been for the discovery of the release to Lanius the Grant connection would not have been obtained, although it was right at hand.

It seems highly improbable that in the twenty-odd years of married life of John and Mary Grant there was but one child born. Race suicide had not become fashionable at that age, and the women of that time were not depending on Greeks, Italians and other foreigners for the future inhabitants of America; but the writer has not been able to find any more Grants, and does not feel justified, considering the uncertainty of life, to further delay publication of this work in order to discover them, with the probabilities of ultimate failure at any rate. He regrets this exceedingly; but his regrets are tempered by the knowledge that all genealogists meet with similar experiences.

Over two years after the above-mentioned discovery of the existence of a Mary Frey, and the name of one of her children, a further search in the original records of Zion Reformed Church showed the following:

On October 6, 1776, was baptized a child of George Frey and his wife, Maria Magdalena, b. Sept. 20, named Maria Magdalena. Witnesses, Gottlieb Ziegler and wife Barbara.

Omitting the short-lived George for the reasons already given, to Mary Magdalena is assigned the place of the second of 16 George's children. Nothing further is known of her life, marriage or death, save that she was yet alive in 1847. Of her husband nothing is known but his name. This chapter closes with the record of the descendants of her son, Charles Grant.

1621 CHARLES GRANT, b. Feb. 15, 1799; d. 1862. Physician, Abbottstown. M. Aug. 15, 1821, Charlotte Balsly, b. Dec. 14, 1803; d. Apr. 11, 1875.

16211 MARY ANN GRANT, b. Nov. 15, 1822; d. Nov. 15, 1845.

16212 ELIZABETH GRANT, b. Feb. 4, 1824; d. May 15, 1902. M. Reuben Harman, b. June 28, 1817; d. Jan., 1876. Carpenter, York.

162121 MARY CATHARINE HARMAN, b. Feb. 28, 1842; d. Nov. 27, 1905. M. 1876, Harrison Baublitz. Mason, Jackson township.

162122 JOSEPH ALLEN HARMAN, b. Feb. 10, 1844; d. U. S. Army.

162123 WILLIAM ANDREW HARMAN, b. June 7, 1848. Coachmaker, York. M. Aug. 14, 1873, Martha Markel, b. Aug. 27, 1856.

1621231 Jesse Reuben Harman, b. Nov. 11, 1875.

1621232 Catharine Harman, b. Nov. 15, 1877. M. Jan. 7, 1906. Norman Lau Geesey, b. Sept. 22, 1884. Blacksmith, York.

16212321 *Robert Cloud Geesey*, b. July 30, 1908.

1621233 Maurice Elijah Harman, b. Jan. 10, 1879. Laborer, York. M. Mar 23, 1905, Mary Elizabeth Gross, b. Aug. 8, 1885.

1621234 Annie Bertha Harman, b. May 31, 1881. M. June 4, 1899, Albert James Hass, b. Aug. 10, 1877. Upholsterer, York.

16212341 *Evelyn Venetta Hass*, b. Mar. 6, 1900.

16212342 *Kenneth William Hass*, b. Jan. 6, 1903.

1621235 Lillie May Harman, b. Sept. 10, 1883.

1621236 William Henry Harman, b. Aug. 6, 1886. Baker, York. M. Dec. 18, 1901, Anna May Keefer, b. Feb. 12, 1882. See 1614612.

16212361 *Catharine Margaret Harman*, b. June 27, 1903.

16212362 *Clifton Arnold Harman*, b. Jan. 23, 1907.

1621237 Mary Jane Harman, b. Oct. 10, 1887. M. Aug. 14, 1909, William Gratz, b. 1881. Shoe Operator, St. Paul, Minn.

1621238 Roser Grant Harman, b. Oct. 11, 1889.

1621239 Martha Harman, b. Nov. 16, 1891. M. July 15, 1909, Raymond Markey, b. Aug. 19, 1890.

16212310 Lottie Viola Harman, b. 1893; d. 1899.

16212311 Kenneth Dewey Harman, b. Apr. 1897; d. 1899.

- 16212312 Harriet Marguerite Harman, b. Jan. 2, 1895; d. Aug., 1895.
- 16212313 Nettie Rebecca Harman, b. Jan. 2, 1895; d. Aug., 1895.
- 162124 LOUISA AMELIA HARMAN, b. Aug. 10, 1850; d. Sept. 22, 1851.
- 162125 EMMA ELIZABETH HARMAN, b. Aug. 29, 1852; d. June 29, 1862.
- 162126 ANNA MARIA HARMAN, b. Apr. 13, 1855; d. June 22, 1855.
- 162127 CHARLES ALEXANDER HARMAN, b. Dec. 19, 1856; d. infant.
- 162128 HARRIET ELMIRA HARMAN, b. Nov. 22, 1859. M. May 3, 1883, William Henry Ellsworth Shaffer, b. Jan. 25, 1863. Boilermaker, York.
- 1621281 George Blaine Shaffer, b. June 30, 1884. Boilermaker.
- 1621282 Royal Ellsworth Shaffer, b. May 6, 1896; d. June 25, 1887.
- 1621283 Harrison Morton Shaffer, b. July 19, 1888. Machinist.
- 1621284 Bertha Edna Shaffer, b. Feb. 2, 1891; d. July 16, 1891.
- 1621285 Jacob Reuben Shaffer, b. Dec. 8, 1895.
- 162129 CLARA HARTZELL HARMAN, b. June 8, 1864. M. May 1, 1883, Martin Frank Troutman, b. June 6, 1864. Molder, York.
- 1621291 Ellsworth McClellan Troutman, b. July 1, 1890.
- 1621210 SUSAN ELLEN HARMAN, b. Sept. 6, 1869. M. Aug. 4, 1885, John Albert Shomaker, b. 1855; d. 1894. Baker, York.
- 16212101 Sadie Irene Shomaker, b. Mar. 9, 1887. M. Mar. 27, 1909, Raymond Martin Strickler, b. Feb. 22, 1888. Molder, York.
- 16212102 Bessie Alverta Shomaker, b. Apr. 11, 1889.
- 1621210 _____ M. Jan. 4, 1897. Daniel Webster Coon, b. Mar. 20, 1884. Stone Cutter, York.
- 16212103 Thaddeus Henry Coon, b. Aug. 25, 1898.
- 16212104 Wilburt Daniel Coon, b. Dec. 20, 1900.
- 16213 HENRY GRANT, b. Feb. 16, 1826; d. Apr. 24, 1880.

16214 NAPOLEON BONAPARTE GRANT, b. Aug. 4, 1828. D. married but childless at Lafayette, Ind.

16215 SUSANNA GRANT, b. Aug. 21, 1830; d. June 9, 1831.

16216 SARAH GRANT, b. Nov. 24, 1832; d. June 11, 1836.

16217 LYDIA ANN GRANT, b. Nov. 11, 1835; d. June 8, 1906. M. Charles Metzler. See 16143.

16218 CATHARINE GRANT, b. Apr. 5, 1838; d. Sept. 19, 1839.

16219 HENRIETTA AMELIA GRANT, b. July 6, 1843; d. 1912. M. 1865, Jacob Zartman, b. Feb. 10, 1833; d. 1907. Laborer, York. Soldier.

162191 AMEDA ARABELLA ZARTMAN, b. July 30, 1878; d. June 7, 1900. M. William Ott, b. May 12, 1877. Driver, York.

1621911 Myrtle May Ott, b. Mar. 31, 1896.

1621912 Charles William Ott, b. Dec. 23, 1897.

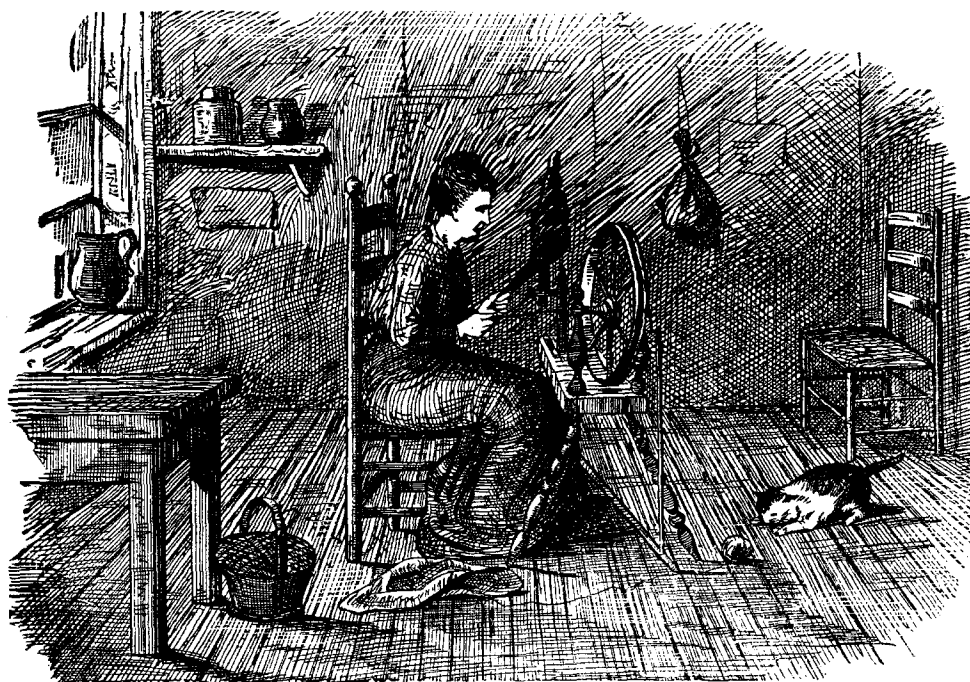

From "Die Alte Zeite," M. W. Fisher, York, Pa.

163 George Frey.

MEMORY often brings to the writer recollections of one of his earliest schoolmates, a boy about eighteen months older, named William B. Frey, a sturdy lad who grew up into a promising young man, married and died in middle life, leaving one child to survive him. Through his acquaintance with the son the writer learned to know the father, and when this history was conceived, he turned to him for information concerning his line of Freys. Capt. William Frey, as he is generally known, received the writer's request in the most cordial spirit, stating that he had long wished some one would take up the matter, and cheerfully agreed to do all in his power to further the project.

From him came the first information of the names of some brothers of 167 Samuel Frey, of whom the writer had not heard, and confirmation of the relation of 165 Jacob Frey: but the Captain had no knowledge of any sisters of 167. He furnished the names of the children of 163, and instructions as to where their descendants might be found, and in many ways was exceedingly helpful in the preparation of this work. The sketch of the Gottfried Frey house, in which William Frey lived for a number of years with his grandfather, 163, furnished the basis for the illustration found on a preceding page, although the Captain was unaware of the fact that Gottfried ever lived in the house, or even that there ever was such a man.

George Frey, the oldest son of 16 George Frey, to reach maturity, was born, either in the settlement of Freystown or in the

village of York¹, Nov. 22, 1778, as is shown by the Zion Reformed church records. He was a laborer by occupation, living nearly all his life in Freystown. In the war of 1812 his patriotic soul was aroused; he enlisted and started for the front; but peace was declared before he became actively engaged. For his services his widow subsequently received a pension from a grateful government. For a number of years he lived in the "stone mansion" of Gottfried's, which then belonged to the Hambly estate; but whether he was aware of the family connection with the old house we are unable to say. He died suddenly about 1849. His wife was Anna Mary Sleeper, who died about 1878, in her ninety-second year.

The influence of propinquity in marriages is strikingly illustrated in George Frey's family, as three of his children, George, Anna Mary and Leah, married three children of John Spangler, living in the same township, who was a great-great-grandson of Caspar Spangler, the emigrant, whose descendants are given in the "Spangler Families," and whose ancestors are traced back to the year 1150. Elsewhere is given an illustration of the Spangler house in Weiler, Baden.

1631 CHARLES FREY, b. May 17, 1801. Bricklayer. Soon after marriage moved to Newville, Pa., and lived there about 20 years and then returned to York. Enlisted in Co. C., 4th Regt. Md. Volunteers, Nov. 16, 1861, going to that state because his age would have prevented his enlistment in Pennsylvania; but was honorably discharged May 26, 1862, on account of old age. D. about 1857. M. Elizabeth Bennett, b. 1808; d. 1852.

16311 GEORGE SLEEGER FREY, b. Jan. 1, 1831; d. Jan. 21, 1888. Painter, York. Co. A, 16th Regt., Pa. Vol.; enlisted Apr. 20, 1861, for 3 months' service. M. 1854, Annie Amelia Smith, b. Oct. 9, 1837.

163111 ROBERT WEISER FREY, b. 1855; d. infant.

¹Most probably in the house on South George Street, a few months afterward bequeathed to 16 by Gottlieb Ziegler's will. See Page 126.

- 163112 MILTON DUNBAR FREY, b. Sept. 29, 1857. Supt. of Mails, Williamsport. M. Oct. 13, 1878. Henrietta Page, b. Aug. 6, 1857.
- 1631121 Marion Ruth Frey, b. Sept. 24, 1884. M. Charles G. Whitehead, Williamsport.
- 1631122 Helen Ethel Frey, b. Apr. 13, 1889. M. Nov. 29, 1906. Gifford Watson Holmes, b. Mar. 21, 1885. Automobile Mechanic, Williamsport.
- 16311221 *Marion Alta Holmes*, b. Aug. 23, 1907.
- 16311222 *Frank Dunbar Holmes*, b. Feb. 9, 1910.
- 163113 BERTHA ELLEN FREY, b. Sept. 22, 1858. M. Feb. 3, 1881, De Witt Clinton Laverty, b. May 1, 1856. Physician, Middletown.
- 1631131 Theo Laverty, b. Feb. 27, 1886.
- 1631132 George Lauman Laverty, b. Dec. 23, 1887. Physician.
- 1631133 Lydia Anna Laverty, b. Nov. 18, 1891.
- 163114 EDWARD SMITH FREY, b. 1860.
- 163115 GEORGE SLEEGER FREY, b. 1862; d. infant.
- 163116 FANNIE McCLELLAN FREY, b. Feb. 12, 1864. M. Apr. 28, 1887, George Jackson Hollar, b. June 22, 1854. Contracting Builder, Pittsburg.
- 1631161 Aimee Louise Hollar, b. Mar. 20, 1888. M. 1911. Howard Reed, Bank Clerk, Pittsburg.
- 1631162 Margaret Ellen Hollar, b. Jan. 9, 1892.
- 1631163 Anna Frey Hollar, b. July 26, 1900.
- 163117 CHARLES BENNET FREY, b. Jan. 20, 1869. Stenographer, York.
- 163118 GEORGIANNA FREY, b. May 14, 1872. M. Nov. 29, 1894. Robert Edwin Gephart, b. Dec. 7, 1872. Sec'y Mnfrs. Association, York.
- 1631181 John Richard Gephart, b. Jan. 12, 1901.
- 163119 LULU SANDERS FREY.
- 1631170 ARTHUR KING FREY; d. infant.
- 16312 WILLIAM BENNET FREY, b. Jan. 8, 1835; d. Aug. 2, 1901. Shoemaker, Mechanicsburg. M. Dec. 15, 1854, Anna Swartz, b. Mar. 30, 1830; d. Aug. 2, 1909.
- 163121 SAMUEL S. FREY, b. May 7, 1855; d. Jan. 15, 1896. M. Nov. 15, 1881, Ellen Christ, b. ; d. Aug. 1, 1891.

1631211 Elmer Ellsworth Frey, b. Sept. 11, 1885. Shipping Clerk. York. M. Feb. 10, 1907, Etta Agnes Duffey, b. Mar. 24, 1887.

16312111 Catharine Ellen Frey, b. Nov. 29, 1907.

16312112 John Samuel Frey, b. May 18, 1909.

1631212 Grace Frey, b. 1888. M. James Nott. Lives somewhere in the West.

16312121 Herbert Nott.

16312122 Charles Nott.

163122 CHARLES FREY, b. Aug. 11, 1857; d. in infancy.

163123 EMMA FREY, b. Sept. 23, 1859; d. in infancy.

163124 CLARA FREY, b. Feb. 19, 1866; d. in infancy.

163125 JOHN E. FREY, b. Aug. 3, 1868. Bricklayer. M. Nov. 29, 1883, Emma R. Spidle, b. Aug. 21, 1861.

1631251 Paul Leroy Frey, b. Jan. 22, 1886. Bricklayer, Harrisburg. M. Jan. 23, 1907, Gertrude Irene Stambaugh, b. May 24, 1885.

16312511 Mildred Lenore Frey, b. Oct. 31, 1907.

1631252 Charles Clayton Frey, b. Sept. 20, 1888. Salesman, Philadelphia.

1631253 Ralph E. Frey, b. Mar. 22, 1892.

1631254 Carroll E. Frey, b. Mar. 31, 1898.

163126 LILLIE A. FREY. M. John P. Nellis. Live in Ohio.

16313 ANDREW BENNETT FREY, b. 1837. Shoemaker. Musician in Co. H, 16 Regt. P. V. Lived in Lancaster County; but address unknown.

16314 HARRIET BENNETT FREY, b. Dec. 24, 1838. M. 1858, Thomas Masterson Jenks, b. Jan., 1837; d. Mar. 27, 1909. Railroad Engineer, Galesburg, Ill.

163141 JENNIE JENKS. M. Mr. La Due.

1631411 Harriet Bennett La Due, b. Jan. 25, 1885. M. Dec. 28, 1905, William Thomas Wiseman, b. July 10, 1876. Merchant, Robinson, Ill.

16314111 Frances Kathryn Wiseman, b. Nov. 8, 1909.

16315 MATTHEW SMITH FREY. Soldier. D. unmarried.

16316 ELLENORA FREY, b. July 5, 1846. M. Dec. 13, 1872, David E. Shellenberger, b. Nov. 26, 1849. Tapmaker, Millersburg.

163161 OLIVE JANE SHELLENBERGER, b. Feb. 9, 1874. M. Charles Wedenhafer, Shamokin.

163162 LIZZIE R. SHELLENBERGER, b. Aug. 30, 1877. M. Pierce McConn, Millersburg.

163163 ALICE GERTRUDE SHELLENBERGER, b. Sept. 15, 1880. M. Mar. 6, 1901, Thomas Walter Shepley, b. Apr. 16, 1880. Shoe Factory Operative, Millersburg.

163163I Ruth Ellenora Shepley, b. Aug. 31, 1902.

163164 JAMES FREY SHELLENBERGER, b. Oct. 28, 1883; d. Apr. 8, 1886.

163165 EMMA B. SHELLENBERGER, b. Feb. 28, 1886.

163166 IVA M. SHELLENBERGER, b. Nov. 13, 1887. M. Herbert Barnhart, Millersburg.

1632 GEORGE FREY, b. Jan. 10, 1807. Farmer. Lived in Springgarden township and York until 1878, when he became disabled by blindness and paralysis, and was taken to the home of his son William, in Springetsbury township, where he died suddenly on May 11, 1882, and was buried at Mt. Zion Church. He was a Captain of Militia and went with a company of soldiers to Philadelphia at the time of the riots in that city. Enlisted in Company C, 4th Regt. Md. V., on Nov. 16, 1861, for three years; but was discharged May 26, 1862, on account of age. In 1833 he married Mary Spangler, who died in 1843.

1632I WILLIAM FREY, b. Feb. 7, 1834, in Freystown. At the age of 17 learned shoemaking, which he followed for five years, when he enlisted, being bandmaster in the 87th Regt, P. V. On his return from the army he engaged in butchering and subsequently bought a farm in Springetsbury township, where he lived for twenty-five years. In 1876 he was elected County Treasurer for the term of three years, and served as School Director six years in Springgarden township and four years in Springetsbury township. He now lives in Hallam borough. On Dec. 24, 1854, he married Elizabeth Boeckel, b. June 4, 1835; d. Feb. 6, 1906.

1632II WILLIAM BOECKEL FREY, b. Apr. 1, 1856; d. Sept. 16, 1904. Plumber, York. M. Mar. 31, 1887, Etha May Channell, b. Dec. 7, 1868.

1632III Nettie Elizabeth Frey, b. June 16, 1888. M. Apr. 27, 1911, Curvin Cleveland Peeling, b. June 10, 1885. York.

- 163212 FLORA FRANCES FREY, b. June 2, 1858. M. May 1, 1879. John Clayton Rouse, b. 1858; d. Nov., 1888. Farmer, York.
- 1632121 Harry Robert Rouse, b. Feb. 8, 1880. Machinist, Philadelphia. M. July 25, 1901, Maggie May Paxson, b. July 18, 1883.
- 16321211 *Madeline Regina Rouse*, b. Jan. 15, 1904.
- 1632122 John Arthur Rouse, b. July 22, 1882. Salesman.
- 1632123 Claude James Rouse, b. Dec. 23, 1884; d. Nov. 27, 1889.
- 1632124 Lydia Elizabeth Rouse, b. Nov. 22, 1887. Stenographer.
- 163213 FERDINAND CHARLES FREY, b. Nov. 19, 1860. Farmer, Springetsbury twp. M. Apr. 20, 1883, Lydia Ann Ehrhart, b. Feb. 6, 1863.
- 1632131 Chauncey Black Frey, b. Sept. 13, 1884. Laborer, Springetsbury twp. M. Nov. 4, 1909, Lillie Alice Shue, b. Sept. 4, 1883.
- 1632132 Hattie May Frey, b. Mar. 27, 1887; d. Dec. 13, 1899.
- 1632133 William Edward Frey, b. June 24, 1891.
- 1632134 Charles Ferdinand Frey, b. Aug. 29, 1893.
- 1632135 Harry Robert Frey, b. Jan. 21, 1897.
- 163214 EMMA ELIZABETH FREY, b. Mar. 27, 1862. M. July 2, 1882, William Henry Christine, b. May 25, 1863. Molder, York.
- 1632141 Daisy Etta Christine, b. Feb. 28, 1883.
- 1632142 Henry Frey Christine, b. Nov. 3, 1884; d. Mar. 26, 1885.
- 1632143 George Edward Christine, b. Aug. 13, 1888. Molder, York. M. June 23, 1908, Grace Elizabeth Wills, b. Sept. 18, 1891.
- 16321431 *Beatrice Elizabeth Christine*, b. Nov. 14, 1909.
- 1632144 Luther William Christine, b. June 20, 1890.
- 1632145 Gorman James Christine, b. Dec. 22, 1893.
- 1632146 Elsie May Christine, b. Apr. 10, 1896; d. June 16, 1898.
- 1632147 Steward Hamilton Christine, b. Apr. 28, 1899.
- 1632148 Katharine Elizabeth Christine, b. Sept. 3, 1902.

163215 GEORGE THOMAS FREY, b. Nov. 3, 1864. Cigar-maker, Emigsville. M. Nov. 7, 1889, Annie Elizabeth Leiby, b. Apr. 7, 1870.

163215I Luther Stanley Frey, b. Oct. 17, 1891.

163216 KATIE ELIZABETH FREY, b. Jan. 4, 1867; d. July, 1867.

163217 ANNA MARY FREY, b. Aug. 8, 1868. M. Apr. 7, 1889, Benjamin Franklin Crumling, b. May 2, 1869. Miller, Hellam township.

163217I Stewart Ross Crumling, b. Apr. 30, 1890.

1632172 Roland Frey Crumling, b. Jan. 29, 1895.

1632173 Morgan Ermert Crumling, b. June 22, 1897.

1632174 Nile Crescent Crumling, b. Oct. 18, 1899.

1632175 May Elizabeth Crumling, b. June 21, 1902.

1632176 Alma Pauline Crumling, b. Dec. 3, 1906.

1632177 Nelson William Crumling, b. July 10, 1909.

163218 ROBERT ELLSWORTH FREY, b. Mar. 13, 1871. Painter, Hellam. M. Amanda Myers.

163218I Mollie Elizabeth Frey, b. July 7, 1897.

1632182 Claude James Frey, b. Jan. 7, 1900.

163219 MOLLIE ELIZABETH FREY, b. Apr. 7, 1873. M. Apr. 17, 1894, Frank David Fisher, b. Jan. 31, 1865. Mechanic, Hellam.

163219I Victor William Fisher, b. Jan. 27, 1895.

1632192 Melvin Samuel Fisher, b. Mar. 12, 1898.

1632193 Eva Elizabeth Fisher, b. Feb. 13, 1901.

1632194 Ruth Rebecca Fisher, b. Apr. 9, 1904.

1632110 HATTIE MAY FREY, b. Sept. 26, 1875; d. Jan. 23, 1887.

1632111 HARRY SYLVESTER FREY, b. Feb. 8, 1878. Cigar-maker, Hellam. M. Elizabeth Fisher.

16322 ELIZA FREY, b. Dec. 13, 1835; d. Feb. 8, 1901. M. Jan. 28, 1855, Isaac Runk, b. Dec. 13, 1829; d. Apr. 5, 1906. Merchant, York.

16322I EMMA FLORENTINE RUNK, b. Nov. 5, 1855; d. Dec. 17, 1871.

163222 ADAH LYDIA RUNK, b. Dec. 31, 1856.

163223 AGNES RUNK, b. Sept. 28, 1859; d. Oct. 28, 1859.

- 163224 MARY ANN RUNK, b. Aug. 29, 1862. M. Nov. 26, 1885, William McClellan Miller, b. Oct. 19, 1861. York.
- 1632241 Chester Isaac Miller, b. July 25, 1887; d. Jan. 19, 1892.
- 163225 IRENE AQUILLA RUNK, b. Oct. 17, 1864. M. Nov. 22, 1888, Charles Lichtenberger, b. Apr. 19, 1862. Plumber, York.
- 1632251 Florianus Lichtenberger, b. Mar. 4, 1889. M. June 21, 1911, Wilbur Clarence Spangler. See 163762.
- 1632252 Harvey Samuel Lichtenberger, b. Dec. 17, 1890; d. Feb. 9, 1891.
- 1632253 Philip Runk Lichtenberger, b. Apr. 20, 1892.
- 1632254 Grace Eliza Lichtenberger, b. Dec. 30, 1893.
- 1632255 Hilda Lichtenberger, b. June 20, 1896.
- 1632256 Frank Lichtenberger, b. Feb. 20, 1900.
- 1632257 Russell Lichtenberger, b. June 4, 1902; d. Nov. 20, 1903.
- 1632258 Henry Charles Lichtenberger, b. Oct. 1, 1903.
- 163226 CORA ANN RUNK, b. Apr. 14, 1870. M. Arnold A. Myers, Norristown, Pa.
- 16323 JOHN FREY, b. Aug. 3, 1837; d. Jan., 1911. Minneapolis, Minn. M. Mary Monaghan.
- 163231 ANNA FREY. M. Charles Russell.
- 1632311 Sioux Russel. M. John Weightman.
- 16323111 *Helcn Weightman.*
- 16323112 *John Weightman.*
- 16323113 *Mary Weightman.*
- 163232 EMMA FREY. M. George Kerridge.
- 163233 DORA FREY.
- 16324 CHARLES FREY, b. Mar. 28, 1840; d. M. Elizabeth Myers.
- 163241 LOLA MAY FREY, b. Aug. 2, 1872. M. Apr. 14, 1909, George Sowers Hummer, b. June 30, 1845.
- 16325 LEWIS FREY, b. Oct. 18, 1842; d. 1895. Stone Cutter, Philadelphia.
- 1633 CATHARINE FREY, b. Dec. 13, 1813; d. June 5, 1855. M. Israel Fishel, b. Nov. 5, 1809; d. Oct. 7, 1859.

1633I ANNA MARY FISHEL, b. Sept. 7, 1837; d. Jan. 21, 1906. M. Mar. 24, 1861, Casper Loucks, b. June 4, 1834; d. Apr. 22, 1909. Bottler, York.

1633II ELIZABETH CATHARINE LOUCKS, b. Jan. 31, 1862. M. May 17, 1880, Peter Paul Smith, b. June 29, 1849. Laborer, York.

1633III Harry Casper Smith, b. Jan. 12, 1881. Tailor, York. M. June 3, 1903, Mary Elizabeth Spangler, b. Aug. 4, 1883.

1633IIII *William Casper Smith*, b. Mar. 16, 1905.

1633II2 Joseph Elmer Smith, b. June 25, 1885. York. M. Oct. 8, 1908, Ida May Ross, b. Aug. 15, 1884.

1633II3 Alverta Rose Smith, b. Aug. 24, 1886. M. July 27, 1907, Stuart Winfield Shetter, b. July 4, 1884. Foreman Box Factory, York.

1633II3I *Elmira Hoffman Shetter*, b. Feb. 19, 1908.

1633II32 *Catharine Elizabeth Shetter*, b. Feb. 5, 1909.

1633II4 Samuel Horace Smith, b. Sept. 18, 1893.

1633I2 WILLIAM McCLELLAN LOUCKS, b. Jan. 8, 1864. Stock and Tool Keeper, York. M. July 17, 1888, Emma Regina Tritt, b. Aug. 26, 1869.

1633I2I Anna Marie Loucks, b. July 18, 1891.

1633I22 William Casper Loucks, b. Sept. 14, 1896.

1633I23 Walter Henry Loucks, b. Mar. 17, 1899.

1633I24 Pauline Frances Loucks, b. Oct. 21, 1906.

1633I3 KATE ELLEN LOUCKS, b. Apr. 20, 1869; d. Feb. 12, 1899. M. Mar. 20, 1894, William Edward Schleeder, b. Sept. 7, 1865. Driver, York.

1633I3I Madaline Elizabeth Schleeder, b. Feb. 10, 1895.

1633I32 John Ellsworth Loucks Schleeder, b. Mar. 23, 1898; d. Apr. 5, 1899.

1633I4 MARY SUSAN LOUCKS, b. July 31, 1871. M. Jan. 29, 1891, Louis Conrad Bischoff, b. Nov. 22, 1868. Alderman, York.

1633I4I Margaret P. Bischoff, b. Dec. 8, 1891; d. Nov. 17, 1892.

1633I42 C. Ernst Bischoff, b. Oct. 6, 1893.

1633I43 Dorothy C. E. Bischoff, b. Feb. 10, 1898.

1633I44 C. Alverta Bischoff, b. Dec. 15, 1901.

163315 EDWARD CASPER LOUCKS, b. Oct. 11, 1873. Carpenter, York. M. Aug. 25, 1897, Florence Amanda Mundis, b. July 16, 1877.

1633151 Genevieve Loucks, b. June 15, 1898.

1633152 Catharine Loucks, b. May 17, 1899.

1633153 Mayfield Loucks, b. May 30, 1902.

1633154 Henrietta Loucks, b. Oct. 8, 1909.

163316 CHARLES HENRY LOUCKS, b. Aug. 2, 1879. M. May 17, 1904, Bertha A. Manum.

1633161 Alverta Elizabeth Loucks, b. Sept. 25, 1906.

16332 LOUISA FISHEL, b. Sept. 4, 1840; d. Feb. 27, 1886. M. May 2, 1867, William Henry Wagner, b. July 24, 1843; d. Oct. 4, 1875.

163321 WILLIAM DANIEL WAGNER, b. June 29, 1869; d. Sept. 21, 1887.

163322 IDA MAY WAGNER, b. Mar. 24, 1873; d. May 1, 1901. M. June 13, 1893, Samuel Horace Gotwalt, b. May 21, 1867. Drug Clerk, York.

1634 FREDERICK FREY, b. Apr. 29, 1815; d. Oct. 1, 1894. Horse Dealer, York. M. July 20, 1841, Anna Fisher, b. Apr. 17, 1820; d. Mar. 28, 1846.

16341 ADAM FREY, b. Jan. 31, 1842; d. unmarried.

16342 ANNA MARIA FREY, b. Nov. 13, 1843. M. Feb. 1, 1866, John Edwin Small, b. Dec. 15, 1839. Banker, York.

163421 LE ROY MORGAN SMALL, b. Nashville, Tenn., Nov. 30, 1866.

163422 ADALINE SPRINGMAN SMALL, b. San Francisco, Cal., Dec. 5, 1869. M. Oct. 25, 1894, Franklin Gardner Motter, b. July 5, 1869. Engines and Boilers, York.

163423 WALTER JAMES SMALL, b. June 13, 1876.

163424 ANNA MARIA SMALL, b. Aug. 24, 1884; d. Dec. 23, 1885.

16343 JACOB FREY, b. Mar. 20, 1846; d. July 27, 1846.

1634 _____ M. Julia Anna Keasey, b. Apr. 17, 1825; d. Mar. 12, 1894.

16344 THADDEUS FREY, b. June 23, 1847. Moved to the West.

- 16345 MALINDA FREY, b. Aug. 3, 1850; d. Mar. 31, 1907. M. Mar. 3, 1878, Edwin H. Cassel, b. Dec. 24, 1852. Painter, Baltimore.
- 163451 HARRY CLAY CASSEL, b. July 22, 1879. Plumber, Baltimore. M. July 3, 1902, Sadie Elizabeth Hutchinson, b. Sept. 10, 1878.
- 1634511 Myrtle Virginia Cassel, b. June 4, 1903.
- 163452 BESSIE CASSFL, b. Aug. 22, 1884. M. Mar. 18, 1902, Clarence Smith White, b. May 11, 1882. Clerk, Baltimore.
- 1634521 Ethel Gladys White, b. Feb. 13, 1903.
- 163453 DORA CASSEL, b. Jan. 4, 1887.
- 163454 EDGAR ALLEN CASSEL, b. July 15, 1902.
- 16346 DAVID FREY, b. Jan. 1, 1854. Train Dispatcher, Oil City. M. Sept. 11, 1879, Anna Martha Strickler, b. May 31, 1853.
- 163461 ERNESTINE FREY, b. July 14, 1880.
- 163462 ALICE AUGUSTA FREY, b. Oct. 19, 1881.
- 163463 GOLDIE FREY, b. Dec. 16, 1882; d. Aug. 7, 1883.
- 163464 INEZ FREY, b. Aug. 4, 1885.
- 163465 FREDERICK GILES FREY, b. Feb. 12, 1893.
- 16347 ALICE FREY, b. June 19, 1862. M. June 7, 1885, John Blum, b. Apr. 10, 1858; d. Nov. 23, 1907. Laborer, York.
- 163471 SADIE BLUM, b. May 3, 1886. M. Feb. 24, 1908, Morris Gohn, b. July 3, 1878. Manager Germania Restaurant, York.
- 1634711 Edward Gohn, b. Mar. 8, 1904.
- 163472 JULIA BLUM, b. July 29, 1888.
- 163473 ERNEST BLUM, b. July 11, 1891.
- 163474 CLARENCE BLUM, b. June 9, 1893.
- 16348 FRANK VICTOR FREY, b. Nov. 16, 1865. Framer, York. M. Apr. 30, 1890, Mamie Ida Wagner, b. Oct. 1, 1867.
- 163481 MERVIN VICTOR FREY, b. Dec. 2, 1892.
- 163482 HARRY FRANKLIN FREY, b. Aug. 20, 1894.
- 163483 EDGAR GROOM FREY, b. Sept. 24, 1895.
- 163484 SADIE GEORGIANA FREY, b. Sept. 8, 1899.
- 163485 ANNA MARY FREY, b. Sept. 8, 1899; d. Jan. 13, 1890.

1635 ANNA MARY FREY, b. Dec. 24, 1819; d. Jan. 13, 1890. M. John Spangler, b. July 13, 1813; d. Apr. 13, 1895. Laborer, Springettsbury twp. See 163.

1635I EZRA SPANGLER, b. July 29, 1844. School Teacher, Cashier, Springettsbury twp. M. 1864. Elizabeth Snyder, b. Jan. 30, 1845.

1635II EDWARD WILLIAM SPANGLER, b. Sept. 24, 1864. Merchant, York. M. Dec. 25, 1888. Alice Malinda May.

1635III John Luther Spangler, b. Jan. 17, 1891. Student, Gettysburg.

1635II2 James Ivan Spangler, b. Nov. 20, 1893.

1635II3 Mary Elizabeth Spangler, b. Sept. 24, 1898.

1635I2 FERDINAND SPANGLER, b. Nov. 30, 1866. Farmer, Brook, Ind. M. Jan. 2, 1890, Laura Rebecca Rudisill, b. June 10, 1865.

1635I3 CHARLES SPANGLER, b. Dec. 28, 1869; d. Sept. 28, 1874.

1635I4 ANNA MARY SPANGLER, b. Oct. 21, 1872. M. Jan. 1, 1891. Charles Henry Augustus Bufflap. Puddler, York.

1635I41 James Edwin Bufflap, b. Feb. 24, 1892.

1635I42 Howard Ellsworth Bufflap, b. June 17, 1893.

1635I43 Pauline Minnie Elizabeth Bufflap, b. Aug. 6, 1898.

1635I44 Charles Waltman Ezra Bufflap, b. Mar. 20, 1908.

1635I5 HARVEY SPANGLER, b. Apr. 10, 1875. Farmer, Goodland, Ind. M. Dec. 2, 1897, Myrtle Dirst, b. July 1, 1879.

1635I51 Adelia Alaris Spangler, b. June 18, 1898.

1635I52 Mildred Lucille Spangler, b. Nov. 1, 1900.

1635I53 Rupert Levi Spangler, b. Sept. 1, 1902.

1635I6 FLORA NETTIE SPANGLER, b. Jan. 13, 1879. M. July 1, 1903, Edward Daniel Lloyd, b. Mar. 16, 1877. Printer, York.

1635I7 BERTHA SPANGLER, b. Nov. 18, 1882.

1635I8 ALICE EMMA SPANGLER, b. Oct. 3, 1885. M. 1902, George Garbrick. Weaver, Springettsbury twp.

1635I81 Flora Rosie Garbrick, b. Mar. 18, 1903; d. Aug. 9, 1903.

1635I82 Paul Allison Garbrick, b. Jan. 28, 1905

1635I83 Clair Leroy Garbrick, b. July 25, 1907; d. Sept. 3, 1907.

1635184 Russell Eugene Garbrick, b. Oct. 10, 1908.

16352 MARY JANE SPANGLER, b. Dec. 26, 1846; d. in infancy.

16353 CLAYTON SPANGLER, b. Dec. 24, 1850. Laborer, Springettsbury twp.

1636 ENOS FREY, b. Apr. 15, 1821; d. June 2, 1891. Senior member of firm of Frey, Motter & Co., Engines and Boiler Mnfrs., and also interested in milling interests, York. M. Aug. 26, 1844, his first cousin, Lydia Sleeper, b. Sept. 18, 1825; d. Oct. 9, 1898.

16361 AMANDA FREY, b. Feb. 3, 1846. M. 1870, John Lerew, b. 1848; d. June 7, 1907. York.

163611 LUELLA LEREW, b. June 18, 1872. M. Dec. 27, 1894, Waln Elmer Lerew, b. Aug. 6, 1871. Confectioner, York.

1636111 Helen Kathleen Lerew, b. Aug. 21, 1897.

1636112 Waln Edward Lerew, b. Jan. 27, 1901.

1636113 Evelyn Lois Lerew, b. Aug. 24, 1906; d. Feb. 8, 1908.

16362 BAUGHER FREY, b. Mar. 3, 1848; d. Sept. 21, 1895. Printer, York. M. Jan. 11, 1872, Catharine Elizabeth Saylor, b. July 29, 1853.

163621 VERGIE MAY FREY, b. Oct. 29, 1872; d. Nov. 11, 1872.

163622 SADIE IRENE FREY, b. June 5, 1874. M. May 13, 1894, William J. Walker, b. 1868; d. 1904.

163622 _____ M. Mar. 1, 1908, Eli Loucks, b. 1874. Farmer, York.

163623 HARRY BAUGHER FREY, b. Dec. 15, 1875. Laborer, York.

163624 MARY CATHARINE FREY, b. 1878. M. Nov. 11, 1897, Charles William Smith, b. Oct. 28, 1875. Laborer, York.

1636241 Catharine Elizabeth Smith, b. Sept. 17, 1896.

1636242 Milton Edward Smith, b. May 29, 1898.

1636243 Myrtle May Smith, b. July 30, 1900.

1636244 Emma Kate Smith, b. Apr. 8, 1902.

1636245 Harvey Elmer Smith, b. Feb. 8, 1904.

- 1636246 Charles William Smith, b. Mar. 9, 1906; d. June 28, 1906.
- 1636247 Mabel Irene Smith, b. Feb. 7, 1907; d. Sept. 14, 1907.
- 163625 MILTON EDWARD FREY, b. Apr. 2, 1880. Chain-maker, York. M. May 14, 1900, Annie Strausbaugh, b. Dec. 19, 1881.
- 163626 JACOB SLEEGER FREY, b. Jan. 12, 1883; d. July 10, 1883.
- 163627 HORACE ELICKER FREY, b. Mar. 4, 1884.
- 163628 CLARA EMMA FREY, b. Aug. 22, 1888. M. June 25, 1904, Harry J. Ziegler, b. Dec. 25, 1886. Laborer, York.
- 1636281 Jacob Horace Ziegler, b. Nov. 7, 1905.
- 1636282 Mary Lois Ziegler, b. Jan. 27, 1907.
- 1636283 Sadie Catharine Ziegler, b. Apr. 13, 1908.
- 16363 MAHALA FREY, b. Oct. 3, 1850; d. June 6, 1852.
- 16364 MARY ELIZABETH FREY, b. Nov. 5, 1852. M. Jan. 28, 1875, Gustave Adolph Woltman, b. Jan. 8, 1849, Saxony. Real Estate, Springgarden twp.
- 163641 ENOS FREDERICK WOLTMAN, b. Sept. 11, 1876. Insurance, York. M. Jan. 18, 1899, Ella A. Strayer, b. Jan. 4, 1879.
- 1636411 Ruth Elizabeth Woltman, b. Dec. 16, 1899.
- 1636412 Enos Frederick Woltman, b. Mar. 16, 1905.
- 163642 LYDIA WILHELMINA WOLTMAN, b. Mar. 13, 1878; d. Aug. 23, 1878.
- 163643 ROBERT HACKENYOS WOLTMAN, b. July 7, 1880. Printer, Springgarden twp. M. Apr. 26, 1901, Isabella Wilkerson, b. Apr. 10, 1882.
- 1636431 Emma Elizabeth Woltman, b. Dec. 4, 1902; d. in infancy.
- 1636432 Robert Gustave Woltman, b. Mar. 17, 1904.
- 1636433 Mary Ellen Woltman, b. Nov. 24, 1906.
- 1636434 George Edgar Woltman, b. Mar. 22, 1908.
- 1636435 Samuel Milton Woltman, b. Mar. 24, 1909.
- 163644 CHARLES EDWARD WOLTMAN, b. June 11, 1881. Machinist, Detroit, Mich. M. Dec. 24, 1903, Nannie Kate Rutter, b. July 22, 1882.

- 1636441 Charles Edgar Woltman, b. Oct. 5, 1904.
 1636442 Henry Adolph Woltman, b. May 17, 1906.
 1636443 Grace Gladys Katherine Woltman, b. Oct. 23, 1907.
 163645 MARY ELIZABETH WOLTMAN, b. Aug. 20, 1883; d. Nov. 19, 1884.
 163646 FLORENCE AMANDA WOLTMAN, b. Oct. 8, 1885.
 163647 GRACE EDNA WOLTMAN, b. Oct. 7, 1889.
 163648 MARGUERITA LUELLA CHRISTA WOLTMAN, b. Dec. 27, 1891.
 163649 FRANK LINCOLN WOLTMAN, b. Jan. 3, 1894.
 16365 ANNA CATHARINE FREY, b. Dec. 7, 1855; d. Apr. 4, 1856.
 16366 ROBERT FRANKLIN FREY, b. Aug. 26, 1857; d. June, 1860.
 16367 MILTON EDWARD FREY, b. Mar. 15, 1860; d. May 1, 1894. Machinist, York. M. Oct. 1, 1885, Florence M. Haller, b. May 14, 1858.
 163671 MILTON HALLER FREY, b. Aug. 27, 1886. York Heating & Ventilating Co., York. M. Oct. 11, 1910, Mayme Ellinor Gotwalt, b. Nov. 30, 1879.
 163672 EDWARD IVAN FREY, b. Feb. 24, 1890. Y. M. C. A. Secretary, York.
 16368 LYDIA ANN FREY, b. Sept. 5, 1863. M. May 28, 1885, Henry Clay Heckert, b. June 19, 1860. Sec. York Co. Agricultural Society, York.
 163681 EDGAR FRANKLIN HECKERT, b. Mar. 28, 1886. Penna. State College, '07. Electrical Engineer.
 16369 ALICE VIRGINIA FREY, b. Mar. 17, 1866; d. July 17, 1872.
 1637 LEAH FREY, b. Oct. 5, 1822; d. Aug. 11, 1904. M. Charles Spangler, brother to the husband of 1635, b. July 27, 1823; d. May 20, 1891. Innkeeper, Springgarden twp.
 16371 JANE SPANGLER, b. Aug. 22, 1844. M. July 2, 1865, Eli Waser, b. Aug. 24, 1842. Farmer, Springgarden twp.
 163711 ALICE AGNES WASER, b. Apr. 30, 1866. M. May 13, 1883, Moses Byron Heiland, b. Sept. 4, 1862. Track Foreman, Hallam.

- 16371111 Cora May Heiland, b. May 5, 1884. M. Oct. 8, 1902, William Jacob Sechrist, b. Nov. 3, 1881. Section Hand, York.
- 16371111 Raymond Jacob Sechrist, b. Feb. 23, 1904.
- 16371112 George Lester Sechrist, b. Oct. 3, 1905.
- 16371113 Walter Moses Sechrist, b. Dec. 9, 1907.
- 1637112 Martin Byron Heiland, b. Sept. 29, 1885. School Teacher, Springetts. M. May 24, 1908, Sallie Rebecca Diehl, b. Mar. 23, 1889.
- 16371121 Dorothy Romaine Heiland, b. July 1, 1909.
- 1637113 Barbara Jane Heiland, b. Dec. 29, 1896. M. Mar. 19, 1904, Calvin Augustus Sipe, b. Apr. 4, 1872. Railroad Watchman, York.
- 16371131 Carrie May Sipe, b. Sept. 27, 1905.
- 16371132 Maynard Byron Sipe, b. Nov. 3, 1907.
- 1637114 Walter Elias Heiland, b. Oct. 14, 1888. Laborer, Springetsbury twp. M. Aug. 12, 1907, Sarah Elizabeth Cunningham, b. Mar., 1887.
- 16371141 Cletus Leroy Heiland, b. Oct. 14, 1908; d. Oct. 20, 1908.
- 1637115 John Mervin Heiland, b. Apr. 13, 1890.
- 163712 CHARLES WASER, b. Aug. 18, 1869. Carpenter, York. M. Oct. 2, 1892, Alice Jane Keller, b. July 5, 1871.
- 1637121 Kervin Elias Waser, b. Aug. 28, 1893.
- 1637122 Harry Edgar Waser, b. Sept. 28, 1895.
- 1637123 Nathaniel Charles Waser, b. Oct. 24, 1897.
- 1637124 Franklin Luther Waser, b. May 14, 1901.
- 1637125 Bertha Jane Waser, b. Jan. 12, 1906.
- 163713 FRANK WASER, b. Apr. 16, 1872; d. Aug. 16, 1887.
- 16372 ISABEL SPANGLER, b. May 6, 1845; d. Feb. 28, 1906. M. Mr. Nickol.
- 163721 NELLIE MAY NICKOL, b. June 28, 1874.
- 163722 LEAH CATHARINE NICKOL, b. Feb. 18, 1876. M. July 3, 1900, Robert McCoy, b. Nov. 8, 1868. Wall Paper Printer, Collingswood, N. J.
- 1637221 Robert Nickol, b. July 26, 1901.
- 16372 _____ M. May 19, 1881, Frederick Blum, b. July 27, 1845. Railroader, York.

163723 MARTIN LUTHER BLUM, b. Nov. 3, 1882. Machinist, York. M. Apr. 3, 1903, Maggie Elizabeth Fiddler, b. Jan. 24, 1885.

1637231 Clair Eugene Blum, b. Aug. 21, 1904.

1637232 Mildred Evelyn Blum, b. Oct. 25, 1907.

163724 CLETUS CLEVELAND BLUM, b. Nov. 14, 1884; d. Mar. 17, 1886.

163725 SUSAN JANE BLUM, b. Nov. 14, 1884; d. May 15, 1886.

163726 MABEL AGNES BLUM, b. Jan. 30, 1887. M. Oct. 1, 1908, Elmer C. Dietz, b. Oct. 22, 1878. Farmer, Hellam Twp.

1637261 Paul Augustus Blum, b. Sept. 17, 1909.

1637262 Robert Henry Blum, b. May 30, 1911.

163727 NEVIN JAMES BLUM, b. Mar. 6, 1889.

16373 GEORGE SPANGLER, b. Oct. 8, 1848. Blacksmith, York. M. Aug. 14, 1869, Ellen Gretzinger, b. Feb. 24, 1850.

163731 ANNIE SALOMA SPANGLER, b. Jan. 8, 1872. M. July 24, 1890, James Francis Hubley, b. Aug. 4, 1866. Candymaker, York.

1637311 Frank Vernon Hubley, b. Mar. 4, 1891.

1637312 Margaret Ellen Hubley, b. Oct. 10, 1903.

1637313 Mary Eleanor Hubley, b. Feb. 6, 1905.

163732 EDWARD SYLVESTER SPANGLER, b. July 21, 1873. Decorator, York. M. Jan. 7, 1907, Mary Ellen Cole, b. Jan. 18, 1886.

163733 HENRY JEROME SPANGLER, b. Jan. 20, 1875; d. Aug. 28, 1896.

163734 CHARLES CURWIN SPANGLER, b. Sept. 30, 1877; d. Dec. 22, 1883.

163735 HARVEY LUTHER SPANGLER, b. Mar. 23, 1879; d. Mar. 30, 1879.

163736 MARY VIOLA SPANGLER, b. Apr. 1, 1880. M. Apr. 16, 1898, Daniel Loyd Hake, b. Mar. 3, 1879. Editor York Daily, York.

1637361 Charlotte Naomi Hake, b. Oct. 26, 1899.

1637362 George Edward Hake, b. Aug. 20, 1901.

163737 MARVIN GEORGE SPANGLER, b. Feb. 24, 1882; d. Sept. 26, 1883.

163738 SERENA ELIZABETH SPANGLER, b. Sept. 21, 1884. M. Apr. 5, 1903, William Henry Sminkey, b. Jan. 3, 1874. Carpenter, York.

1637381 Emma Ellen Hazel Sminkey, b. May 3, 1904; d. July 3, 1904.

1637382 Naomi Louise Sminkey, b. May, 1905.

1637383 Harry Ray Sminkey, b. June, 1907.

163739 STELLA GRACE SPANGLER, b. Jan. 20, 1886. M. Mar. 8, 1903, James Conaway Mattson, b. Feb. 11, 1883. Loom Repairer, York.

1637391 Hilda Romaine Mattson, b. Sept. 11, 1904; d. Jan. 19, 1905.

1637392 Paul Revere Mattson, b. July 7, 1907.

1637310 SADIE MAY SPANGLER, b. May 1, 1888. M. Feb. 10, 1907, William Strachan Roach, b. Dec. 31, 1876. Solicitor, Toronto, Can.

16373101 William David Roach, b. Dec. 10, 1907; d. Dec. 23, 1907.

1637311 LUELLE JANE SPANGLER, b. Feb. 16, 1890.

1637312 JOHN RALPH SPANGLER, b. May 9, 1891.

16374 LEAH SPANGLER, b. 1858; d. July, 1882. M. Charles Bush.

163741 ELIZABETH VIRGINIA BUSH, b. Apr. 6, 1874. M. June 28, 1895, Andrew Jackson Henry, b. Dec. 16, 1874. Bricklayer, York Haven.

1637411 Edith Virginia Henry, b. Jan. 2, 1897.

1637412 Mildred Evelyn Henry, b. June 14, 1902.

1637413 Elizabeth Barbara Leah Henry, b. June 20, 1904.

163742 AMANDA LEAH BUSH, b. Feb. 22, 1877. M. May 28, 1897, George Garrett, b. Oct. 31, 1876. Superintendent Match Factory, Crawfordsville, Ind.

1637421 Ethel Romaine Garrett, b. Nov. 25, 1899.

1637422 Paul Hobart Garrett, b. June 15, 1902.

1637423 George Elias Garrett, b. July 23, 1907.

16375 FREDERICK SPANGLER, b. Aug. 22, 1854; d. Sept. 20, 1911. Contractor, York. M. Aug. 11, 1873, Permillia Joanna Brown, b. Oct. 15, 1858.

163751 ANNIE KATE SPANGLER, b. Jan. 15, 1875.

163752 ARTHUR DANIEL SPANGLER, b. June 24, 1879. Carpenter, York. M. Nov. 6, 1904, Flora Ida Howard, b. Jan. 9, 1887.

16376 ELIAS SPANGLER, b. Nov. 21, 1859; d. Dec. 2, 1909. Contractor, York. M. Sept. 29, 1879, Ella Amanda Sleeper, b. Sept. 13, 1858.

163761 LEROY SPANGLER, b. Mar. 27, 1881. Machinist, Philadelphia. M. July 5, 1904, Mary Elizabeth Stibgen, b. May 18, 1883.

1637611 Robert Huggard Spangler, b. Dec. 15, 1906.

163762 WILBUR CLARENCE SPANGLER, b. Aug. 11, 1887. Draughtsman, York. M. June 21, 1911, Florianus Lichtenberger. See 1632251.

163763 WARREN LUTHER SPANGLER, b. Apr. 9, 1893.

16377 ANNA SPANGLER, b. Aug., 1862; d. in infancy

16378 AMANDA SPANGLER, b. Aug. 16, 1864. M. Apr. 19, 1884, John Kindig, b. Nov. 24, 1863. Engineer, York.

163781 ELSIE COREDA KINDIG, b. Oct. 13, 1885. M. Feb., 1903, George Derr Vought, b. May, 1888. Silk Weaver.

1637811 Paul Henry Vought, b. Oct. 24, 1903.

163781 _____ M. Nov. 26, 1907, Adam Trout Jones, b. Mar. 27, 1889. Machinist, West York.

1637812 Elma Kindig Jones, b. Aug. 9, 1909.

163782 Mazie Luella Kindig, b. Oct. 2, 1887. M. July 6, 1906, William Edward Langeheine, b. Sept. 5, 1888. Silk Weaver, York.

1637821 Helen Kindig Langeheine, b. Jan. 2, 1908.

1637822 Robert Clair Langeheine, b. Jan. 9, 1910.

163783 LEAH OLIVE KINDIG, b. June 3, 1890; d. Sept. 28, 1907.

163784 FLORA LYDIA KINDIG, b. Oct. 6, 1892.

163785 CHARLES WALTER KINDIG, b. Sept. 24, 1895.

163786 ANNA LOUISE KINDIG, b. Sept. 24, 1895; d. Dec. 23, 1895.

164 Elizabeth Frey.

UNSATISFACTORY, indeed, is the record that must here be given concerning the third daughter of George and Mary Magdalena Frey. The name Weigel or Weigle is rather common in York County, and when the writer first saw that the husband of Elizabeth was named Michael, he recalled a John M. Weigel in York, and at once sought him, believing that the M. might stand for Michael, and a family name be thus reproduced. But he soon learned that such was not the case; and this was only the first of a long series of disappointments. Letters were written, church records and court house searched, cemeteries visited and old residents called upon; but all in vain. No one had ever heard of a Michael Weigel.

There was one moment when it seemed that the secret might be revealed. A member of another branch of Weigels, who had been spoken to about the matter, came to the writer one day and said that among some old papers he had found the name of Michael Weigel; but a subsequent examination cast a grave doubt as to whether what had been supposed to be Michael actually was that name, and at any rate in the connection in which it was used there was nothing to indicate anything about the residence or family of the man.

As previously stated¹, the petition for inquest in the Ziegle matter was the first source of knowledge of the existence of Elizabeth Frey and the name of her husband. Two years later her name was discovered in the original Zion Reformed Church records, which gives the date of her birth, Feb. 23, 1782, just a few months before the death of her grandfather Frey. The only record of her mar-

¹Page 133.

riage is the statement in the Ziegler proceedings that Michael Weigel was her husband. Of Michael all that is known is that he appears on the assessment books of Dover township in 1805, 1810, 1817 and 1818, his occupation being a weaver, and his taxable property a small house and lot and one cow.

The last of the Lanier deeds shows that Elizabeth and Michael were both living in 1830, and that is the last data that could be found about them. At that time Elizabeth was only 48 years old, and it was hoped that she had lived long enough after that date to bring her within the recollection of some one who might yet be living; but the hope was in vain.

The Zion Reformed Church records show the baptism of two children of Elizabeth and Michael Weigel,

Elizabeth Weigel, b. Dec. 14, 1804.

Susan Weigel, b. Apr. 9, 1806.

Doubtless, when these children reached maturity, they married, and thus, with the change of name, their identity as Weigels has been lost.

At the graveyard connected with Quickel's Church there is a tombstone erected to the memory of

George Weigel, b. Aug. 4, 1803; d. Sept. 27, 1842.

This man might have been a son of Elizabeth's, the name George lending color to this view.

16321 William Frey has a dim recollection that when he was but a lad, there came to his father's house a young man named Weige, from the neighborhood of the Conewago, who was said to be a cousin of some sort; but was uncertain about the first name.

This concludes all that can be said about this youngest daughter of George Frey. It is exceedingly disappointing, almost humiliating; but, in the absence of any assurance that further delay might produce fuller results, the writer is compelled to close this chapter and be content that he was able to preserve her name in this history of her brothers' and sisters' descendants, even although all trace of her own children is lost.

165 Jacob Frey.

WHY the writer was told the name of this particular one of his great-uncles, instead of any one of the other three, is unknown; but it is certain that it was the only one he had any knowledge of until after work on this book was begun. Possibly the older members of his father's family may have known of others, but to him Jacob was the connecting link with the men of former days.

When the work of discovering his ancestors and relatives was undertaken, this name was recalled and inquiries made of older relatives and also of descendants of Jacob Frey. Such facts as could be gleaned are rather meager, and it is to be regretted that not more can be said about a man who succeeded in rising above the humble circumstances by which he was surrounded.

According to the records of Zion Reformed Church, "Jacob Frey, born Oct. 22, 1784, was baptized Nov. 14, 1784; parents, George Frey and Mary Magdalena."

When Jacob was about 12 years old his father died, and the circumstances of the family were such that he was apprenticed as a tailor, which pursuit he followed for many years. By thrift and economy he acquired property not only in Freystown but also in York, and owned the frame buildings on the lot on the southwest corner of Market and Duke streets, his son David conducting a printing establishment in the building on the Market street front and Jacob, and his widow after him, living in a house on the rear end of the lot along Duke street.

There was a Jacob Frey who went with York troops to Baltimore in the War of 1812; but it is impossible to say whether it was this Jacob or the one whose daughter 1651 married.

He was married Nov. 25, 1809, to Catharine Huber, b. Dec. 17, 1788, and he died Dec. 3, 1854. His widow survived him nearly 20 years, dying July 9, 1874. Their descendants follow:

1651 *JOHN FREY*. The writer has been unable to learn any more of this oldest son of Jacob and Catharine Frey than the bare fact that there was such a person, and that he left York and was never heard of afterward.

1652 *BENJAMIN FREY*, b. Mar. 28, 1813; d. Mar. 6, 1850. He lived on the east side of South Queen street, York. M. Anna Maria Frey, a daughter of a Jacob Frey who came to this country when comparatively young, as it is said that his wife was only thirteen years old when they were married, just before starting for America. If there was any relation between the two Jacobs it must have been quite distant. Benjamin left no issue, and his widow afterward married Caleb Kepner and died, a widow a second time, in May, 1900.

1653 *SARAH ANN FREY*, b. Nov. 21, 1815; d. Apr. 13, 1854. M. Jan. 7, 1836, John Hunter, b. Oct. 5, 1805, a son of Thomas and Phoebe Hunter, who died Sept. 7, 1861. Painter, York.

16531 *SARAH JANE HUNTER*, b. July 18, 1837; d. July 30, 1841.

16532 *JOHN FREY HUNTER*, b. Oct. 12, 1839; d. 1887. Printer, York. Co. B, 87th P. V.

16533 *ANNIE MARIE HUNTER*, b. Apr. 29, 1842; d. Jan. 29, 1869. M. Jan. 13, 1864, George Lauman Hay. See 16535.

165331 *WILLIAM CHARLES HAY*, b. Oct. 17, 1864. Assistant Ins. Ordnance, U. S. Navy, Philadelphia. M. Dec., 1890, Gertrude Shroff, b. Aug. 14, 1865; d. Nov. 15, 1902.

1653311 *Samuel Shroff Hay*, b. Oct. 13, 1891. Bank Clerk, York.

16534 *JOSEPH JESSE HUNTER*, b. Aug. 19, 1844; d. 1880. Painter, York. Co. B, 87th P. V. M. Caroline Sanderson Spangler, b. Aug. 24, 1842; d. May 17, 1886.

165341 *JESSE HUNTER*, b. 1872; d. in infancy.

165342 MAUDE ISABELLE HUNTER, b. Mar. 25, 1874. M. Nov. 28, 1895, David A. Garver, b. Sept. 20, 1875. Dept. Mngr. P. Wiest's Sons.

1653421 Paul David Garver, b. Sept. 1, 1896.

1653422 Dora Isabelle Garver, b. Nov. 20, 1897.

1653423 Philip Michael Garver, b. Oct. 28, 1899.

1653424 Mary Elizabeth Garver, b. July 31, 1903.

1653425 Dorothy Louise Garver, b. Apr. 4, 1909.

165343 HARRY HAY (HUNTER) CLAIR, b. June 12, 1876. Patterson, N. J. M. Apr. 22, 1903, Mabel Neill, b. Nov. 28, 1878.

1653431 Margaret Clair, b. July 22, 1904; d. July 31, 1904.

1653432 Elwood Clair, b. July 29, 1906.

165344 JOSEPH EDWARD HUNTER, b. Feb. 24, 1878. York.

16535 FANNIE JANE HUNTER, b. Dec. 27, 1848; d. May 6, 1889. M. Feb. 29, 1872, George Lauman Hay, b. Feb. 10, 1843; d. May 29, 1908. Photographer, York.

165351 GEORGE AUGUSTUS HAY, b. Apr. 20, 1886. Farm Superintendent, near Philadelphia.

16536 FLORA CAROLINE HUNTER, b. Jan. 30, 1850; d. Feb. 4, 1880.

16537 SARAH CATHARINE HUNTER, b. Mar. 12, 1854; d. Aug. 2, 1854.

1654 ALEXANDER JACOB FREY, b. July 28, 1818; d. Sept. 7, 1882. In early life he was a hatter, manufacturer as well as dealer, and later on an iron manufacturer, being a member of the firm of Baugher, Frey & Kurtz, Tanners and Founders. During the war he served as Postmaster at York, and was prominent in political and business life. On Oct. 23, 1845, he married Sophia Schall, b. Mar. 7, 1819; d. Feb. 4, 1892.

16541 ISABEL FREY, b. Aug. 27, 1846; d. May 23, 1875. M. Aug. 3, 1863, Edwin Myers, b. Aug. 12, 1844. Cigar Mnfr., York.

165411 WALTER FREY MYERS, b. Feb. 14, 1865. Cigar Boxes and Labels, York. M. Nov. 22, 1898, Mabel Adelaide Small.

1654111 Walter Frey Myers, b. Jan. 30, 1900.

1654112 Richard Small Myers, b. Jan. 23, 1909.

165412 FRANK EICHELBERGER MYERS, b. July 28, 1867. Cigar Boxes and Labels, York. M. Aug. 13, 1895, Maude Mesilla Nichols, b. Aug. 18, 1877.

1654121 Pauline Isabel Myers, b. Aug. 8, 1896.

1654122 Henrietta Eichelberger Myers, b. May 28, 1899.

165413 GEORGE ELI MYERS, b. Jan. 26, 1869; d. Dec. 26, 1875.

165414 THOMAS ALEXANDER MYERS, b. July 28, 1872. Cigar Boxes and Labels, York. M. Nov. 7, 1895, Charlotta Vandersloot, b. Sept. 11, 1874.

1654141 Thomas Edwin Myers, b. Sept. 29, 1896.

1654142 John Jaeger Myers, b. Mar. 25, 1898.

1654143 Leonora Isabel Myers, b. May 10, 1903.

1654144 Anna Jaeger Myers, b. Aug. 10, 1906.

1654145 Charlotta Louise Myers, b. Jan. 28, 1908.

165415 JENNIE BELL MYERS, b. Mar. 26, 1875; d. June 15, 1876.

16542 JOSEPH JACOB FREY, b. June 5, 1849; d. Dec. 22, 1852.

16543 EMMA JANE FREY, b. June 18, 1851. M. Apr. 25, 1878, Kurwin Luther Eisenhart, b. June 20, 1847. Dentist, York.

165431 SOPHIA FREY EISENHART, b. Sept. 25, 1883. M. Jan. 24, 1911, Michael Riter Rupp, b. Feb. 5, 1883. Traveling Salesman, York.

165432 KURWIN SCHMUCKER EISENHART, b. Aug. 28, 1888. Civil Engineer, York.

16544 MARY FREY, b. Dec. 26, 1853. M. June 6, 1883, William Thomas Nelson, b. Dec. 26, 1849. Manufacturer, York.

165441 ANNA SOPHIA NELSON, b. May 16, 1884. M. Jan. 29, 1912, Louis Buckalew. Shoe Dealer, Bloomsburg.

165442 ISABEL FREY NELSON, b. Apr. 11, 1890.

16545 BENTON SCHALL FREY, b. Jan. 1, 1856; d. May 9, 1888.

16546 JOHN FREY, b. Jan. 4, 1860; d. Feb. 17, 1862.

16547 ANNA KATE FREY, b. Oct. 4, 1862; d. Aug. 12, 1863.

1655 *DAVID AUGUSTUS FREY*, b. Feb. 4, 1826; d. July, 1900. Printer and Publisher. Founder of the York Pennsylvanian in 1851, a weekly newspaper which flourished for over fifty years. In 1876 he admitted his son, David E., into partnership, which continued for a year, when the latter retired on account of ill health. In 1879 V. K. Frey was given an interest, and when David A. retired in 1887 the son continued the business until the discontinuance in 1906. In 1854 David A. Frey married Mary Johnston King, a daughter of Henry King, who owned a large farm on both sides of the Codorus creek above Penn street. Mrs. Frey was a descendant of Yost Harbaugh, a French Huguenot who fled to Switzerland on account of religious persecution and emigrated to America, purchasing a tract near Kreutz creek. He was one of Gottfried Frey's fellow laborers in the erection of the first Reformed Church at York. Mrs. Frey was born Oct. 15, 1836, and died in July, 1906.

1655I *DAVID EUGENE FREY*, b. Mar. 25, 1855; d. Mar. 28, 1907. Hide Merchant, York. M. May 9, 1876, Fanny Juliet Fisher, b. June 9, 1856.

1655II *MARY ELIZABETH FREY*, b. Sept. 19, 1878. M. Robert Wernock Maxwell, b. June 6, 1867. Clerk Quartermaster's Department, U. S. A., Philadelphia.

1655III *Helen Elizabeth Wernock*, b. Sept. 10, 1903.

165512 *DAVID EUGENE FREY*, b. Dec. 23, 1880. Hide Merchant, York, Pa. M. Mar. 3, 1905, Amanda Jane Metzler.

165513 *FANNY GRACE FREY*, b. June 6, 1887. M. Oct., 1910, Charles Newbold, b. Sept. 1879. Manufacturer, Lancaster.

165513I *David Eugene Frey Newbold*, b. Dec. 3, 1911.

165514 *HELEN FISHER FREY*, b. Mar. 4, 1889. M. Apr. 28, 1909, Charles H. Altland, b. June 4, 1873. Mngr. Art Dept. Philadelphia Litho. Co., Philadelphia.

165514I *Charles H. Altland*, b. July 22, 1910.

16552 *MARY GRACE FREY*, b. Nov. 1, 1856. M. Sept. 28, 1874, Samuel Harnish Bechtel, b. Oct. 24, 1839. Agricultural Implements, Hanover.

16553 *VICTOR KEYSTONE FREY*, b. Sept. 5, 1858. Publisher York Pennsylvanian 1879-1906, York. M. 1884, Annie Florence Baker.

165531 VICTOR MAX FREY, b. Mar. 16, 1886. Johns Hopkins, Boston Tech. Mining Engineer, York. M. Nov. 29, 1911, Mary Catharine Snively, b. Sept. 26, 1888.

165532 HENRY WARREN FREY, b. Sept. 3, 1887. Johns Hopkins, '09. Current Literature Co., New York. M. Aug. 24, 1908, Grace Downing.

1655321 Henry Warren Frey, b. May 24, 1909.

165533 DOROTHY DUVALL FREY, b. Sept. 10, 1896.

16554 EDGAR ALEXANDER FREY, b. Apr. 3, 1862. Wholesale Grocer, York. M. Feb. 3, 1887, Ella Thomas, b. Sept. 14, 1865.

165541 HENRY PURCELL FREY, b. Sept. 4, 1890. Musician, York. M. Sept. 6, 1910, Mary Leah Livingston.

16555 SUSAN ROSA FREY, b. May 15, 1864; d. in infancy.

16556 HORACE KING FREY, b. Apr. 17, 1868; d. Sept. 13, 1903. Clerk, York. M. Apr. 2, 1893, Mary Emma Elizabeth Jacobs, b. Feb. 18, 1871.

165561 LESTER JACOBS FREY, b. Nov. 30, 1905.

165562 DAVID AUGUSTUS FREY, b. Nov. 10, 1907.

16557 RALPH WESTWOOD FREY, b. Nov. 19, 1869. Clerk, York. M. Aug. 14, 1907, Clara Emma Yeaple, b. Apr. 3, 1873.

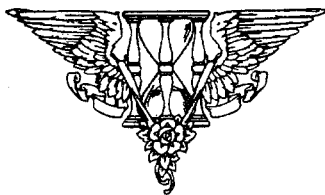

166 Daniel Frey.

STILL retaining his predilections for the Reformed Church, and his commanding influence in the family, George Frey had his sixth child baptized in that faith, and on the records of Zion Reformed Church is found the entry, Daniel Frey, son of George and Mary Magdalena Frey, born January 11, 1786.

No other mention of him has been found in any court house records or church books, and the writer is unable to say when he was married, when he died or where he is buried.

The first knowledge of him was obtained from 16735 Marcellus Frey, who spoke of him as a great-uncle, and knew that one of his daughters married a Wilhelm, and referred to some descendants then living in York. 16321 Frey also knew of a Daniel Frey. The inquest in the Ziegle estate is the only court record of Daniel Frey. A little additional information was obtained from Charles M. Wilhelm, a grand-son.

Daniel was a lime burner by occupation, resided in York, and was married to Margaret Stengel. Their descendants follow :

1661 *LOUISA FREY*, b. Mar. 17, 1808; d. Nov. 3, 1885. M. Daniel Frank Wilhelm, b. Nov. 13, 1803; d. Apr. 7, 1860. Bricklayer, York. He was one of the Charter Members of St. Paul's Lutheran church.

16611 *GEORGE HENRY WILHELM*, b. Mar. 26, 1829; d. in infancy.

16612 *MARY ELIZABETH WILHELM*, b. Sept. 13, 1831; d. Aug. 9, 1911. Rialto, Cal. M. William Frederick Reisinger, b. Sept., 1830; d. Aug., 1888. Shoemaker, York.

- 166121 ROBERT REISINGER, b. 1857; d. 1867.
- 166122 SALLIE LOUISA REISINGER, b. Feb. 10, 1859. M. May 3, 1892. Charles Christian Kottcamp, b. May 13, 1846. Plumber, York.
- 1661221 Mary Regina Kottcamp, b. Apr. 11, 1893.
- 166123 BERTHA LEE REISINGER, b. Jan. 28, 1860. M. May 25, 1892. Archie DeWitt Litts, b. Jan. 22, 1859. Ranchman and Irrigating Superintendent, Rialto, Cal.
- 1661231 Lida Beaufort Litts, b. Feb. 22, 1895.
- 1661232 Mary Winifred Litts, b. Jan. 29, 1901.
- 166124 HERBERT CLEMENT REISINGER, b. 1862. Car Finisher, Oakland, Cal. M. Ella Sprengel, b. 1866.
- 1661241 William Harrison Wilhelm Reisinger.
- 1661242 Margaret Stair Reisinger.
- 1661243 Bessie Marie Reisinger.
- 166125 DAISY BEAUFORT REISINGER. M. John Henry Crowder. Butcher, Rialto, Cal.
- 1661251 Claudia Lee Crowder, b. Dec. 4, 1899.
- 1661252 Charlien Lurita Crowder, b. Feb. 22, 1904.
- 166126 CLAUDE WINFIELD REISINGER.
- 166127 WILLIAM VANDERBILT REISINGER; d. in infancy.
- 166128 JAY EDGAR REISINGER, b. 1875; d. 1907. Bloomington, Cal. M. Ella Easton; d. 1904.
- 1661281 Edgar Reisinger.
- 1661282 Margaret Reisinger; d. in infancy.
- 16613 DANIEL LUTHER WILHELM, b. Jan. 10, 1834; d. Sept. 18, 1853.
- 16614 MARIA LOUISA WILHELM, b. Apr. 15, 1836; d. . M. James Kendig, b. Apr. 27, 1834; d. Oct. 26, 1890. Proprietor Washington House, York, Pa.
- 166141 GEORGIANNA KENDIG. M. DeHaven Morris, Wilmington, Del.
- 1661411 Marie Wilhelm Morris, b. June 3, 1888.
- 16615 MARGARET ANN WILHELM, b. Apr. 23, 1838. M. Harrison Stair; d. 1889. Contractor, York.
- 166151 Charles Wilhelm Stair; d. aged 5.

16616 DAVID ADOLPHUS WILHELM, b. Aug. 21, 1840; d. July 13, 1899. Co. A, 200th Regt., P. V. Bricklayer, York. M. Emma Smith, b. May 7, 1859.

166161 DORA LOUISE WILHELM, b. July 15, 1886. M. Apr. 13, 1907, Benjamin Franklin Denues, b. Mar. 2, 1881. Electrician, York.

1661611 Charles Wilhelm Denues, b. Jan. 30, 1908.

166162 DANIEL HARRISON WILHELM, b. Apr. 1, 1888; d. Dec. 19, 1904.

166163 MINNIE ELIZABETH WILHELM, d. in infancy.

166164 MARGARET ANN WILHELM, d. in infancy.

166165 EDNA MAY WILHELM, b. Mar. 17, 1893.

16617 CHARLES MORRIS WILHELM, b. Feb. 11, 1843. d. June 16, 1912. Clerk and afterward Proprietor of the Washington House, York, until the building was torn down in the march of improvement. Lived a retired life until his death in Lomalinda, Cal.

16618 WINFIELD SCOTT WILHELM, b. Dec. 8, 1849. Retired, York. M. Mary Shaffer, b. 1849; d. Mar. 4, 1893. Mr. Wilhelm's mother was a Frey; his mother-in-law was a Frey, and he and his wife were united in marriage by Rev. Frey, of Reading.

166181 WILLIAM LINCOLN WILHELM, b. July 4, 1872. Electrician, York. M. Apr. 29, 1897, Annie Louise Hazlehurst, b. Dec. 19, 1876.

1661811 Frank Hazlehurst Wilhelm, b. Nov., 1900.

1662 JACOB FREY. Limeburner, York. D. unmarried.

1663 CATHARINE FREY, b. Aug. 23, 1812; d. June 17, 1889. M. May 15, 1830, Jacob Decker, b. Feb. 26, 1807; d. Oct. 12, 1864. York.

16631 JOHN DECKER.

16632 DANIEL DECKER, b. Mar. 12, 1834; d. 1903. Soldier. Tinner, Columbia. M. Kate Jaenisch.

16633 SARAH JANE DECKER, b. Jan. 31, 1836; d. Apr. 16, 1907. M. Christian Haldeman Boyd, b. Mar. 31, 1835; d. Sept. 12, 1908. Railroader, Columbia.

166331 JAMES HENRY BOYD, b. May 23, 1858. Stone Cutter, Columbia. M. Feb. 22, 1890, Frances Cooper, b. Feb. 21, 1859.

- 1663311 Mary Ellen Boyd, b. May 8, 1897.
 166332 BERTHA ALINDA BOYD, b. July 30, 1861; d. July 21, 1863.
- 16634 JACOB DECKER, b. Feb. 27, 1836. D. in Andersonville prison.
- 16635 SAMUEL DECKER, b. Oct. 24, 1840.
 166351 CHARLES ELLSWORTH DECKER, b. Dec. 15, 1862. P. R. R. Conductor, York. M. Aug. 31, 1880. Anna Mary Stump, b. Feb. 22, 1862.
 1663511 Bertha May Decker, b. Oct. 16, 1883. M. Nov. 16, 1903. Emory Metzler Topper, b. Oct. 10, 1880. Automobile Assembler, York.
 1663512 Norman Ellsworth Decker, b. Aug. 10, 1885. Musician.
 1663513 Elverta Nineveh Decker, b. Jan. 19, 1887. M. Nov. 16, 1907. Robert Emory Sourbier, b. Oct. 17, 1882. Molder, York.
 1663514 Mary Edna Decker, b. Sept. 12, 1891.
 1663515 Charles Elmer Decker, b. Jan. 1, 1894.
 1663516 Helen Irene Decker, b. Dec. 1, 1896.
- 16636 GEORGE WASHINGTON DECKER, b. Dec. 24, 1842; d. in infancy.
- 16637 DAVID AUGUSTUS DECKER, b. Aug. 18, 1845.
- 16638 MARY ELIZA DECKER, b. Nov. 4, 1848. M. Apr. 9, 1867. Philip Abdel Myers, b. Oct. 27, 1847. York.
- 166381 FABIAN FRANKLIN MYERS, b. Feb. 23, 1869; d. in infancy.
 166382 ADA AURORA MYERS, b. Aug. 8, 1870. M. 1890. William Huson. Laborer, York.
 1663821 Charles Huson, b. Oct. 3, 1891.
 1663822 Fabian Huson, b. June 12, 1896.
 166383 MARGARET CATHARINE MYERS, b. July 22, 1872. M. 1889, John Macklin. Linotype Operator. Harrisburg.
 1663831 Myrtle Macklin, b. June, 1890; d. 1902.
 166384 ANNIE SADIE MYERS, b. Aug. 10, 1874. M. June 17, 1894, Kerwin Spangler. Machinist, York.
 1663841 Kerwin Spangler, b. 1896.
- 16639 MARGARET ANNA DECKER, b. Sept. 4, 1851. M. Harry Mittendorf. Philadelphia.

166310 EMMA KATE DECKER, b. Mar. 2, 1856. M. Dec. 22, 1877, John William Duttonhofer, b. June 27, 1857. Railroad Engineer, Philadelphia.

1663101 SARAH CATHARINE RAY DUTTONHOFER, b. May 20, 1879. M. Oct. 25, 1899, Frederick Emil Kessler, b. May 24, 1878. Machinist, Philadelphia.

1663102 CARRIE VIRGINIA DUTTONHOFER, b. Aug. 18, 1881.

1664 WILLIAM FREY. D. in Mexico.

1665 SARAH FREY, b. July 15, 1817; d. July 25, 1849. M. Jan. 30, 1842, John Lauck. Farmer, York twp.

1666 MARY FREY. D. unmarried.

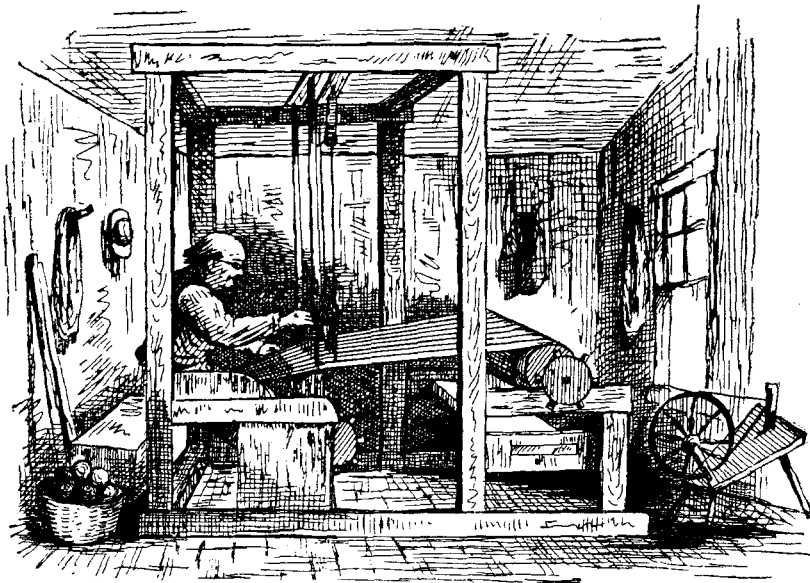

From "Die Alte Zeite," M. W. Fisher, York, Pa.

167 Samuel Frey.

ULINGING to the faith of her childhood through all the years of her married life up to this period, Mary Magdalena Ziegle at last prevailed against her husband, whose marital influence evidently waned with his declining circumstances, and Samuel Frey, the seventh child of their union, was baptized by the Lutheran pastor of Christ Church, the record reading:

Samuel, son of George and Magdalena Frey, b. Dec. 14, 1790.

This is the man whose character and success, as related in a sketch written by one of his sons, made an impression on the mind of the writer that moved him to begin this work¹, which has far outgrown its original intentions. With perhaps the most discouraging influences and environments of any of George Frey's children, he reared the most numerous family, gave two of his children a college education and died in better financial circumstances than any of his brothers. This was due to untiring industry, practical economy and abstinence from convivial habits that prove the downfall of so many careers that at the outset give the brightest of promises. Though tainted by inheritance of at least two generations, and with family examples all around him, through the restraining influence of a faithful yet determined wife he escaped the dangers of the cup and made for himself a reputation of which his descendants need not be ashamed.

From the sketch already referred to and from some records, it is known that Samuel was born in the village of Freystown and that his father died as the boy was "just out of infancy." So low

¹Page 9.

were the family finances that the mother eked out a living by selling ginger cakes and bread, and in early life young Samuel peddled his mother's wares through the streets of York.

"When he had but just entered his teens" his mother died, and the younger children were scattered among those who could give a home for their work. At first Samuel was placed with a man in Freystown who proposed to have him work at weaving in the winter and in a brickyard in summer; but the death of the benevolent gentleman put an end to this transaction. Then an uncle attempted to teach him the trade of gunsmith; to this Samuel did not take kindly. Then he was apprenticed for a term of five years to a shoemaker. Possibly it was for this that a guardian was appointed². Whether the young man by this time realized that he simply was compelled to learn some trade to make a living or whether he took more kindly to this occupation than the others is unknown; certain it is that he became an adept at the art, learning it so well that at the end of his apprenticeship he set up in business for himself, and soon had several employes working for him. Though he made other business ventures which were much more profitable, he continued in the shoemaking trade for over twenty-five years and taught it to at least one of his sons.

But Samuel saw other things besides leather and pegs, and when he was but twenty years old he married Anna Kissinger, daughter of Philip Kissinger, and a lineal descendant of Christine von Sitler, the daughter of that German Baron whose mythical fortune has lured contributions from many Pennsylvanians in a vain attempt to recover alleged millions. Anna was born May 3, 1790, and is the one grandparent whose kindly features the writer saw and can recall to this day.

Samuel married with thirty dollars in his pocket. To provide a home for his bride he bought a lot of ground on which was erected a small log cabin; but this only provided room for his shoemaker shop. So he purchased an abandoned still house, and used the

²Page 115.

timber therein in the erection of an adjoining building for a home. This humble habitation was situated at what is now 666-672 East Market street, and, with some additions and alterations, was his home up to a few years before his death. The work on this house was nearly all done after shop hours, and the extra toil and exposure resulting therefrom brought on a chronic rheumatism, from which he suffered all through life, and which bowed his spine almost to the extent of a deformity. As the additions, one-story high, all fronted on the street, he facetiously termed it a "three-story house along the ground."

The final completion of a home started a train of thought in Samuel's mind which led to the purchase of several low priced tracts of land and the gradual erection thereon of cheap houses which were sold to people in poor circumstances on the installment plan. During his life time he built fifty such houses, and many a poor man acquired a home in this manner that otherwise would have had to pay rent all his life.

He also reached out into the country and buying tracts of so-called barren lands he cut the timber and used it in the burning of lime and brick, to which business he turned his attention after he abandoned the shoemaker's calling. After the wood was cut off much of the lime burned thereby was put on the land, and with its soil thus enriched a tidy profit was made on the sale of the originally barren tract.

In those days patriotism largely found expression in military ardor and the little York of that time had more active militia companies than the populous city of today. Samuel Frey was for years, notwithstanding his physical afflictions, captain of one of these companies, and was generally known by that title.

Samuel's family record gives several instances of intermarriage and the results of propinquity, in a little more varied degree than that of his cousin George.³ His second child, 1672 Cassandra, mar-

³Page 161.

ried Jacob Ramer, and subsequently 1673 married Sarah Ramer. Jacob Ramer moved on a farm in West Manchester township, from which John Gallatin removed, and in the summer the Gallatins came to reap the grain sown the previous fall, at which time 1677 Anna Mary Frey was visiting her sister. The acquaintance there made resulted in her marriage to Albert Gallatin. Either at the wedding or soon thereafter 1677 Samuel Frey met Delia Gallatin, and three years later they were married. John Drayer went to Michael Boeckel's in Freystown to learn the tailoring trade, and he and young Boeckel married the remaining two of 167's daughters.

Samuel was esteemed by his neighbors to such an extent that he held several minor offices, and in 1851 was elected to the office of County Treasurer by the largest majority ever received up to that time by a candidate of his party; but on Dec. 5, 1851, before he could take possession of the newly acquired office, he died, in a house standing on the site of the present No. 713 East Market street, now occupied by 163225, leaving to survive him his widow and ten children. There are produced herewith illustrations of nine of these children, and, in the absence of any portrait of his own, his features must be imagined from a composite group of these descendants.

His widow and a crippled son made their home with the oldest daughter to the day of their death, the widow dying Feb. 18, 1870, and the son (1674 Emanuel Frey) Nov. 7, 1871. Samuel's descendants, numbering more than any of his brothers and sisters or cousins, are given herewith:

1671 *JULIANNA FREY*, b. Dec. 22, 1811; d. May 6, 1887. M. David Jameson, b. Dec. 31, 1808; d. Jan. 31, 1892. Tailor, York, Pa.

16711 *SAMUEL FRANKLIN JAMESON*, b. Aug. 28, 1829; d. in infancy.

16712 *ISABELLA JAMESON*, b. May 1, 1831; d. in infancy.

16713 DAVID JAMESON, b. July 17, 1833; d. May, 1910. Druggist, Philadelphia, Pa. M. Jan. 15, 1850, Jane Scholey, d. 1902.

16714 ANNA MARY JAMESON, b. June 29, 1835; d. Apr. 7, 1874. M. Oct. 15, 1857, Henry J. Gresly, b. Mar. 31, 1834. Butcher, York, Pa. He was quite prominent in politics, being for several terms a Councilman and was twice elected Chief Burgess, in each case overcoming a normal opposition majority. He died Nov. 3, 1898.

167141 ALLEN E. GRESLY, b. Aug. 30, 1858; d. Mar. 27, 1879.

167142 DAVID JAMISON GRESLY, b. Feb. 27, 1860. M. Aline Ness, b. Sept. 20, 1861; d. Oct. 24, 1901.

167142 —————. M. April 16, 1903, Verna Alice Brooks.

1671421 David Brooks Gresly, b. Mar. 1, 1906.

167143 BERTHA LINCOLN GRESLY, b. June 29, 1865. M. Mar. 16, 1897, John Henry Dobbliug, b. Oct. 26, Railroad Contractor, York, Pa.

1671431 Pauline Browning Dobbliug, b. June 9, 1899.

1671432 John Henry Dobbliug, b. May 5, 1904.

167144 NELLIE GRANT GRESLY, b. May 14, 1868. M. May 29, 1893, Charles Wilkinson Freeman, b. Oct. 8, 1863. Express Business, Baltimore, Md.

1671441 Henry Gresly Freeman, b. Feb. 18, 1866.

167145 ROBERT JAMESON GRESLY, b. May 14, 1868. York.

16715 SARAH JANE JAMESON, b. June 5, 1837; d. in Chicago, Jan., 1912. M. Nov. 22, 1859, John Frederick Spangler, b. 1830. Carpenter, York, Pa. 1st Lieut. Co. A, 87th Regt., P. V. Wounded at Monocacy and died July 15, 1864.

167151 LAURA BELLE SPANGLER, b. Sept. 6, 1861.

167152 HOWARD FREY SPANGLER, b. Sept. 29, 1863; d.

16716 HOWARD JAMESON, b. June 23, 1839; d. 1899. Printer, Chicago.

16717 ELLEN MARIE JAMESON, b. Sept. 14, 1841; d. in infancy.

16718 AGNES ANN JAMESON, b. Sept., 1843; d. Dec. 13, 1888. M. 1870, Henry Clay Pentz, b. May 9, 1843. Carriage Builder, York.

- 167181 ANNIE ELENORA PENTZ, b. Jan. 10, 1871. M. John Jacob Free, b. Aug. 16, 1870. West York.
- 1671811 Laura Matie Free, b. Aug. 17, 1890.
- 1671812 Mary Agnes Free, b. July 10, 1893.
- 1671813 Julia Esther Free, b. Apr. 13, 1895.
- 1671814 Marion Pentz Free, b. Aug. 20, 1897.
- 1671815 John Reynold Free, b. Jan. 1, 1900.
- 1671816 Charlotte Louisa Free, b. Jan. 24, 1903.
- 1671817 Isabella Francis Free, b. Mar. 16, 1906.
- 1671818 Frederick Henry Free, b. Mar. 18, 1909.
- 167182 PERCY GUSTUS PENTZ, b. Mar. 13, 1873.
- 167183 BERTHA BLANCHE PENTZ, b. Feb. 15, 1876.
- 167184 JULIA CLARE PENTZ, b. Feb. 4, 1882. M. 1902. Richard Mates, b. 1879. Real Estate, Chicago.
- 1671841 Richard Mates, b. Nov. 26, 1903.
- 1671842 Philip Mates, b. Sept. 6, 1905.
- 16719 SAMUEL FREY JAMESON, b. Nov. 1, 1845; 107 Pa. Vol.; killed at Chancellorsville, May 5, 1863.
- 167110 JULIA AMELIA JAMESON, b. Oct. 23, 1847. M. Jan. 13, 1867. Edwin Benjamin Peitzel, b. Feb. 17, 1839. Co. A., 87th Pa. Vol. Brick Mason, York, Pa.
- 1671101 CHARLES HOWARD BEITZEL, b. July 31, 1867. Moulder, York, Pa. M. June 26, 1886, Kate Ellen Miller, b. Aug. 13, 1870.
- 16711011 Wilbur Charles Beitzel, b. Oct. 25, 1887. Bank Clerk, York, Pa.
- 16711012 Hazel Violet Beitzel, b. Dec. 25, 1889.
- 16711013 Julia Henrietta Beitzel, b. Apr. 4, 1892; d. Dec. 10, 1893.
- 16711014 Margaret Esther Beitzel, b. Oct. 1, 1896; d. Sept. 16, 1903.
- 16711015 Floyd Miller Beitzel, b. Apr. 1, 1898.
- 1671102 WILLIAM EPPLEY BEITZEL, b. Mar. 16, 1870. Moulder, York, Pa. M. Catharine Annie St. Clair, b. Sept. 24, 1869.
- 16711021 Edward William Beitzel, b. Aug. 21, 1892.
- 16711022 Russell St. Clair Beitzel, b. Dec. 17, 1900.
- 1671103 HARRY JABEZ BEITZEL, b. Apr. 25, 1872. Tinner, Scranton, Pa. M. Oct. 20, 1898, Ida May Powell, b. Apr. 5, 1877.
- 16711031 David Powell Beitzel, b. July 21, 1899.

- 16711032 Chester A. G. Beitzel, b. Sept. 11, 1902.
- 1671104 WARREN ALLEN BEITZEL, b. June 7, 1875. Coach Builder, York, Pa. M. Feb. 28, 1894, Sarah Jane Spangler, b. Feb. 15, 1876.
- 16711041 George Edwin Beitzel, b. Aug. 22, 1895.
- 16711042 Elsie Frances Beitzel, b. July 9, 1897.
- 16711043 Florence Marie Beitzel, b. Jan. 23, 1899.
- 16711044 Dora May Beitzel, b. July 27, 1902.
- 1671105 EFFIE MAY BEITZEL, b. Sept. 20, 1877.
- 1671106 ELSIE MAUD BEITZEL, b. Sept. 23, 1882. M. June 4, 1907, Robert Henry Gimme, b. May 10, 1882. Print Cutter, Philadelphia.
- 16711061 Harriet Rebecca Gimme, b. Sept. 15, 1908.
- 1671111 MARTHA ELLEN JAMESON, b. July 25, 1850; d. Oct. 25, 1910. M. June 28, 1871, Adam Bott, b. May 23, 1848; d. 1908. Moulder, York, Pa.
- 16711111 ELLA JANE BOTT, b. Feb. 29, 1872. M. Dec. 23, 1892, William Joseph Staub, b. Apr. 18, 1868.
- 167111111 William Earl Staub, b. Aug. 4, 1894.
- 16711112 JOHN DAVID BOTT, b. Aug. 29, 1873. Moulder, York, Pa. M. July 4, 1901, Elsie Delia Rohrbaugh, b. Mar. 20, 1882.
- 16711121 Raymond Adam Bott, b. Apr. 18, 1903.
- 16711122 Edna May Bott, b. Mar. 5, 1909.
- 1671112 ALLEN LEWIS JAMESON, b. Oct. 31, 1852. Printer, Philadelphia. M. July 17, 1873, Margaret A. Menges.
- 1672 CASSANDRA FREY, b. Feb. 2, 1813; d. Mar. 28, 1881. M. Jacob Ramer, b. Dec. 7, 1809; d. Apr. 17, 1837. Farmer, West Manchester twp., and later Innkeeper at Manchester, Pa.
- 16721 MARTIN FREY RAMER, b. Sept. 26, 1834. Farmer, West Manchester twp. Enlisted in Pennsylvania Volunteers, 1863, and died of fever contracted in the service Aug. 1, 1863. M. May 6, 1854, Anna Mary Kessler, b. Feb. 26, 1836.
- 167211 CHARLES EDWARD RAMER, b. June 13, 1856; d. Aug. 20, 1904. Moulder, York, Pa. M. May 9, 1874, Amanda Heltzell.
- 1672111 Harry Martin Ramer, b. Sept. 11, 1875. Carriage Trimmer, York, Pa. M. Sept. 20, 1906, Cassandra S. Stein.

- 16721111 *Lester Henry Ramer*, b. Apr. 11, 1908.
 16721112 Jacob Edward Ramer, b. Dec. 10, 1877. Barber,
 York, Pa. M. Apr. 30, 1903, Mary Salome Frey, b.
 16721121 *Gordon Frey Ramer*, b. Oct. 25, 1905.
 16721122 *Margaret Anna Ramer*, b. Feb. 9, 1907.
 16721113 Sadie Ellen Ramer, b. July 1, 1879. M. Aug. 22,
 1903, William Henry Berkheimer. (See 1614132).
 16721114 Nettie May Ramer, b. May 9, 1883. M. Apr. 27,
 1905, James Frederick,
 16721141 *Catharine Marie Frederick*, b. Apr. 27, 1906.
 167212 EMMA KATE RAMER, b. Feb. 14, 1858. M. Feb. 20,
 1876, Frank Hamme, b. Jan. 8, 1854. Carpenter, York, Pa.
 1672121 Harry Jacob Hamme, b. May 10, 1877. Wall
 Paper, York, Pa. M. Nov. 9, 1899, Mabel Blanche Baltmer, b.
 Sept. 26, 1877.
 16721211 *George William Hamme*, b. March 19, 1901.
 16721212 *Richard James Hamme*, b. July 29, 1902.
 16721213 *Henry Edward Hamme*, b. Jan. 23, 1904.
 16721214 *Roberta Esther Hamme*, b. Mar. 26, 1905.
 1672122 Lottie Ellen Hamme, b. Mar. 13, 1879. M. Oct. 25,
 1901, Charles S. Orendorff, b. Aug. 31, 1878. Plumber, York, Pa.
 16721221 *Cornelia E. Orendorff*, b. Feb. 9, 1903.
 16721222 *Joseph H. Orendorff*, b. Oct. 17, 1904.
 16721223 *Charles R. Orendorff*, b. Nov. 5, 1906.
 16721224 *Mary M. Orendorff*, b. Nov. 29, 1908.
 1672123 William Ramer Hamme, b. Sept. 10, 1881. Ma-
 chinist, York, Pa. M. Apr. 19, 1904, Mary Catharine Strausbaugh,
 b. May 4, 1886.
 16721231 *George Franklin Hamme*, b. May 24, 1905; d. Jan.
 12, 1906.
 16721232 *Alice Elizabeth Hamme*, b. Dec. 10, 1906; d. Aug.
 17, 1907.
 16721233 *Donald Alfred Hamme*, b. Mar. 30, 1909.
 1672124 Franklin Edward Hamme, b. Oct. 21, 1887. Clerk,
 Harrisburg, Pa. M. Apr. 21, 1908, Bertha Fissel.
 167213 IDA JANE RAMER, b. Feb. 16, 1860. M. William
 Barnhart, York, Pa.
 1672131 Mollie Gertrude Barnhart, b. Dec. 27, 1877. M.
 June 16, 1897, Chas. Tredway, York, Pa.
 16731311 *Evelyn Tredway*, b. Oct. 16, 1898.

- 16721312 *Horace Tredway*, b. July 13, 1904.
 1672132 Harvey William Barnhart, b. Mar. 6, 1881; d. Nov. 8, 1898.
 167214 MARY ISABELLE RAMER, b. Apr. 8, 1862. York, Pa.
- 16722 FRANKLIN SAMUEL RAMER, b. Jan. 3, 1836; d. Oct. 19, 1897. Innkeeper, Gettysburg, Pa. M. May 27, 1860, Margaretta Becker, b. July 24, 1843.
 167221 LOUIS JOHN RAMER, b. Feb. 17, 1862. Bar Clerk, Gettysburg, Pa. M. Oct. 16, 1880, Mattie Theodosia Little, b. Oct. 5, 1860.
 1672211 Frank Henry Harrison Ramer, b. Nov. 1, 1881. Linotype Operator, Philadelphia. M. Oct. 16, 1908, Margaret Delane, b. Aug. 30, 1887.
 1672212 Lidora Alma Ramer, b. June 23, 1885.
 167222 FRANKLIN DANIEL RAMER, b. Nov. 25, 1863; d. Apr. 18, 1903. Groceryman, Gettysburg, Pa. M. Apr. 19, 1887, Emily Louise Martin, b. Sept. 6, 1862.
 1672221 Mary Irene Ramer, b. June 27, 1889.
 1672222 Genevieve Margaretta Ramer, b. Dec. 29, 1890.
 1672223 Zita Alverta Ramer, b. May 6, 1894.
 1672224 Grace Elizabeth Ramer, b. Aug. 4, 1896.
 167223 GEORGE D. RAMER, b. Feb. 24, 1866. Clerk, Harrisburg, Pa. M. May 10, 1888, Gertrude C. Martin, b. Dec. 23, 1869.
 1672231 Keyron F. Ramer, b. Jan. 30, 1890.
 1672232 Samuel C. Ramer, b. Nov. 15, 1893.
 167224 SARAH JANE RAMER, b. Mar. 1, 1868. M. Feb. 7, 1889, Irving M. Bush, b. July 2, 1861. Physician, Lewistown, Pa.
 1672241 Marguerite E. Bush, b. Mar. 23, 1893.
 167225 JACOB RAMER, b. Aug. 4, 1870. Insurance Agent, Gettysburg, Pa. M. Nov. 22, 1894, Mary Elizabeth Holtzworth, b. Oct. 23, 1870.
 1672251 Nellie Evelyn Ramer, b. July 31, 1896.
 1672252 Nina Louise Ramer, b. Feb. 3, 1907.
 167226 ANDREW WILLIAM RAMER, b. Jan. 16, 1873. Steward Eagles' Home, Gettysburg, Pa. M. Feb. 24, 1897, Annie Belle Lau, b. ; d. Oct. 19, 1905.
 1672261 Leo Daniel Ramer, b. Jan. 29, 1900.
 1672262 Marie Ramer, b. Aug. 18, 1902.

- 1672263 Paul Ramer, b. July 24, 1903.
1672264 Caroline Virginia Ramer, b. Aug. 18, 1905.
- 167227 NORA GERTRUDE RAMER, b. July 7, 1875. M. Apr. 28, 1895, Dennis Maurice Twomey, b. Jan. 20, 1860. Section Foreman, Gettysburg.
1672271 Margaret Anna Twomey, b. Feb. 2, 1896.
1672272 Thomas Crotty Twomey, b. Oct. 2, 1908.
- 167228 CHARLES PENROSE RAMER, b. Nov. 9, 1877. Baker, York, Pa. M. May 20, 1902, Edith Lorena Ertter, b. Oct. 6, 1882.
1672281 Catharine Cretta Ramer, b. Feb. 25, 1903.
1672282 Florence Elizabeth Ramer, b. Nov. 26, 1904.
- 167229 CATHARINE EUGENIE RAMER, b. June 17, 1879. M. Apr. 28, 1894, Charles William Holtzworth, b. Sept. 15, 1870. Liveryman, Gettysburg, Pa.
1672291 William Franklin Ramer, b. July 4, 1909.
1672210 MARY RAMER, b. Feb. 17, 1883; d. Nov. 17, 1885.
- 16723 AMANDA RAMER.
- 16724 HOWARD RAMER, b. Aug. 11, 1841; d. Jan. 29, 1901.
- 16725 ELLEN RAMER, b. Mar. 4, 1846; d. Mar. 1912. M. Feb. 1, 1864, Charles Henry Beck, b. Apr. 4, 1844. Carpenter, Manchester, Pa.
- 167251 JENNIE ELLEN BECK, b. Oct. 23, 1864. M. Nov. 17, 1886, George A. Wolf, b. Sept. 14, 1863. Merchant, Mt. Wolf, Pa.
1672511 George Henry Wolf, b. Dec. 1, 1887. Bookkeeper, Philadelphia.
1672512 Charles Beck Wolf, b. June 19, 1891.
1672513 Earle Leroy Wolf, b. Nov. 15, 1892.
1672514 Ellen Margaret Wolf, b. Dec. 25, 1902; d. Jan. 14, 1905.
- 167252 CHARLES EDGAR BECK, b. Sept. 1, 1866. Philadelphia. M. Feb. 15, 1888, Margaret George Lewis, b. Mar. 20, 1867.
1672521 Lottie Viola Beck, b. Jan. 8, 1889.
1672522 Marion Eloise Beck, b. Apr. 2, 1897.
1672523 Harry Edgar Beck, b. June 15, 1899.

167253 JACOB RAMER BECK, b. Apr. 11, 1871. Cabinet Maker, Manchester, Pa. M. Aug., 1893, Annie Reisinger.

167253I George Henry Beck, b. Feb. 2, 1903.

167254 LOTTIE LOUISE BECK, b. Feb. 2, 1873.

167255 GEORGE HENRY BECK, b. Sept. 15, 1879.

16726 JANE RAMER, b. Mar. 16, 1848. M. Nov. 8, 1868. John Wesley Eisenhart, b. July 29, 1847. Manufacturer. Agent State Health Department, Harrisburg.

16726I KATIE LOUISA EISENHART, b. May 18, 1870. M. June 19, 1895, Harry Lincoln Motter, b. Apr. 27, 1869. Manufacturer and Salesman, York.

16726II Dorothy Frances Motter, b. Dec. 20, 1902.

16727 ALBERT WINRODE RAMER.

16728 EMMA RAMER, b. Aug. 13, 1853; d. Jan. 31, 1903. M. Feb. 9, 1875, William Henry Hake, b. July 6, 1848. Engineer, Manchester twp. and York, Pa.

16728I BERTHA HAKE, b. May 10, 1876. M. June 6, 1896, Ferdinand Blasser, b. Apr. 15, 1874. Carpenter, York, Pa.

16728II Catharine May Blasser, b. Sept. 13, 1897.

16728I2 Robert Eugene Blasser, b. Jan. 13, 1906.

167282 ELSIE HAKE, b. July 30, 1877. M. Oct. 1, 1901, Edward C. Boekel, b. Nov. 8, 1869. York, Pa.

167282I Emanuel Henry Boeckel, b. Aug. 8, 1902.

1672822 Virginia Catharine Boeckel, b. Sept. 10, 1908.

167283 FANNIE HAKE, b. Jan. 30, 1879. M. Oct. 11, 1899, Martin F. Thatcher, b. June 27, 1877. Plumber, York, Pa.

167283I Emalene Thatcher, b. Apr. 3, 1901.

1672832 Elizabeth Thatcher, b. Apr. 17, 1904.

1672833 William Samuel Thatcher, b. Sept. 18, 1906.

1672834 Edith Sarah Thatcher, b. Mar. 6, 1909.

167284 JENNIE HAKE, b. Apr. 28, 1882. M. 1904, Guy S. Boyd, b. 1883. Pharmacist, Lancaster.

167284I Marjorie Jeannette Boyd, b. 1904.

1673 ISRAEL PHILIP FREY, b. Oct. 24, 1814; d. June 23, 1885. Farmer, York, Pa. M. 1835, Sarah Ramer, b. Nov. 15, 1816; d. Jan. 5, 1856.

1673I EMANUEL FREY, b. Aug. 6, 1836; d. Aug. 21, 1907. Farmer, Coal Dealer, York. Musician, 87th P. V. I. M. Dec. 10, 1857, Rebecca Ness, b. Dec. 19, 1836; d. Aug. 26, 1911.

1673II IDA ELMIRA FREY, b. Nov. 29, 1858.

1673I2 ELMER EMANUEL FREY, b. Aug. 6, 1861. Coal Dealer, York, Pa. M. Oct. 19, 1887, Katie Hiestand, b. Sept. 1, 1860.

1673I2I Stephen Hiestand Frey, b. Dec. 26, 1888. M. Jan. 5, 1910, Myra Wanner, b. Jan. 22, 1890.

1673I2II *Carolyn Elizabeth Frey*, b. July 8, 1911.

1673I22 Helen Lucretia Frey, b. June 16, 1897.

1673I3 SARAH JANE FREY, b. Jan. 3, 1864. M. Nov. 27, 1884, Jacob Franklin Mitzel, b. Aug. 26, 1853. Insurance Agent, Springetsbury twp., York Co., Pa.

1673I3I Edna Claudine Mitzel, b. Nov. 27, 1885.

1673I32 Earle Leroy Mitzel, b. Oct. 17, 1887.

1673I33 Rebecca Frey Mitzel, b. Sept. 22, 1904.

1673I4 CORA EVA FREY, b. Jan. 18, 1866; d. July 3, 1869.

1673I5 EFFIE ETTA FREY, b. Feb. 5, 1868. M. Aug. 24, 1887, William Frederick Stine, b. May 12, 1867. Barber, York, Pa.

1673I6 HATTIE MAY FREY, b. Sept. 5, 1871. M. May 4, 1893, Albert Lorenzo Kraft, b. Sept. 7, 1863. Salesman, York, Pa.

16732 WILLIAM FREY, b. Mar. 6, 1838; d. Mar. 27, 1838.

16733 MARY ANN FREY, b. Nov. 3, 1839; d. Nov. 20, 1848.

16734 SAMUEL FREY, b. Sept. 24, 1843. Carpenter, York, Pa. M. Oct. 4, 1864, Catharine Bush, b. May 17, 1846; d. May 1, 1892.

16734I EDGAR ALLEN FREY, b. Sept. 14, 1870. Bookkeeper, York, Pa. M. June 16, 1898, Sarah Elizabeth Boyer, b. Feb. 11, 1870.

16734II Catharine Boyer Frey, b. May 9, 1900.

16734I2 Miriam Elizabeth Frey, b. Dec. 9, 1902.

16734I3 Samuel Jacob Frey, b. Mar. 17, 1906.

16734I4 Boyer Edgar Frey, b. Mar. 13, 1909.

167342 DAISY ESTELLA FREY, b. June 13, 1875. M. Apr. 6, 1899, Allen Curtis Fried, b. Dec. 11, 1875. Painter, York, Pa.

1673421 Marcellus Samuel Fried, b. June 9, 1900; d. Oct. 21, 1901.

1673422 Russell Adams Fried, b. Nov. 2, 1909.

167343 HORACE LESLIE FREY, b. Dec. 24, 1877. Woodworker, York, Pa. M. May 26, 1903, Minnie Alverta Cully, b. Nov. 24, 1879.

1673431 Earl Russell Frey, b. July 28, 1904; d. June 30, 1908.

16735 MARCELLUS FREY, b. Feb. 1, 1846. Coal Dealer, York, Pa. Profiting by the examples of his great-great-grandfather and his grandfather, Marcellus has built over thirty houses in the limits of the former Freystown. M. Christianna Boyer, b. Dec. 26, 1842.

16736 ISRAEL FREY, b. Aug. 25, 1848. Brick Manufacturer, York, Pa. M. June 28, 1873, Louisa Kalb, b. Oct. 8, 1849.

167361 CLARENCE LEANDER FREY, b. June 18, 1873; d. Dec. 16, 1897. Salesman and Decorator, York, Pa. M. Apr. 16, 1896, Mary Elizabeth Goodling, b. May 14, 1878.

1673611 Percy Goodling Frey, b. Feb. 19, 1897; d. Aug. 13, 1897.

1673612 Esther Lee Frey, b. Feb. 2, 1898.

167362 PERCY KALB FREY, b. Jan. 27, 1876. Salesman, York, Pa. M. May 31, 1900, Charlotte Clayton Hake, b. Apr. 19, 1880.

1673621 Ruth Louise Frey, b. Jan. 27, 1902.

1673622 Mary Elizabeth Frey, b. Dec. 1, 1906.

1673623 Agnes Kalb Frey, b. June 25, 1908.

1673624 Charlotte Clayton Frey, b. Feb. 19, 1911.

16737 EMMALINE FREY, b. Nov. 13, 1851. M. May 2, 1876, John Henry Clay Pilkay, b. Apr. 6, 1847. Carpenter, York, Pa.

167371 ISRAEL FREY PILKAY, b. Aug. 13, 1877; d. May 6, 1909. Coach Trimmer, York, Pa. M. Aug. 25, 1898, Catharine Mayers, b. Dec. 2, 1875.

1673711 Mary Catharine Pilkay, b. Oct. 6, 1899.

1673712 John Frederick Pilkay, b. July 12, 1901.

1673713 Grace Elizabeth Pilkay, b. Nov. 9, 1903.

1673714 William Mayers Pilkay, b. Nov. 23, 1905.

167372 GERTRUDE RACHEL PILKAY, b. July 4, 1881. M. June 1, 1902, Ray Myers Diller, b. Aug. 7, 1870. Railroad Fireman, York, Pa.

1673721 Miriam Emmaline Diller, b. Mar. 22, 1904.

1673722 Earl Pilkay Diller, b. Aug. 2, 1905.

1673723 Esther May Diller, b. Aug. 19, 1908.

1673724 Ruth Helen Pilkay, b. Apr. 18, 1910.

167373 ROSANNA GRACE PILKAY, b. Nov. 3, 1883; d. Sept. 3, 1885.

16738 CLINTON DAVID FREY, b. Sept. 27, 1854. Brick Manufacturer, Springgarden twp. M. June 23, 1877, Mary Virginia Boyer, b. Apr. 3, 1856.

167381 ETHAN ALLEN FREY, b. Feb. 25, 1879. Brick Manufacturer, Springgarden twp. M. Nov. 13, 1898. Nettie Senora Carson, b. Nov. 13, 1880.

1673811 Ralph Edward Frey, b. Sept. 8, 1899.

1673812 Mary Elizabeth Frey, b. Jan. 13, 1902.

167382 VICTOR FREY, b. Aug. 8, 1880. Attorney-at-Law, Philadelphia.

167383 IVAN CLINTON FREY, b. Mar. 25, 1884. Brick Manufacturer, Springgarden twp. M. Mar. 25, 1905, Rella Gerry Burns, b. July 29, 1885.

1673831 Hazel Senora Frey, b. Dec. 8, 1906.

1673832 Kathleen Virginia Frey, b. Oct. 6, 1908.

1673 _____ M. Mar. 1857, Rosa Ann Williams, b. Feb. 6, 1815; d. Apr. 11, 1896.

1674 EMANUEL FREY, b. Aug. 3, 1816; d. Nov. 7, 1871. Minister, Lutheran Church. Incapacitated throughout life by reason of rheumatism. Home, after death of his father, with his oldest sister, Mrs. David Jameson, 1671. York, Pa. Graduate Gettysburg College and Seminary.

1675 SAMUEL FREY, b. July 2, 1818; d. July 2, 1818.

1676 ANNA MARY FREY, b. June 30, 1819; d. Sept. 16, 1885. Familiarly known as "Polly." M. Mar. 11, 1838, Albert Gallatin, b. Oct. 28, 1814. Farmer. In their early married life lived

on a farm belonging to Mrs. Gallatin's father at the edge of Freystown, later on his farm in York twp., and which they purchased after Mr. Frey's death. Subsequently lived near Loganville, York Co., and later in York, where Mr. Gallatin engaged in the manufacture of cigars for a number of years, but retired from all business years before his death on October 25, 1895.

Some of the Gallatins have expressed the thought that they might be descendants of Albert Gallatin, the financier and statesman of the early days of the Republic, but this is impossible, because he was born in 1761, while John Gallatin, doubtless the grandfather of the husband of 1676, was the owner of land in Heidelberg township in 1787. His son John, who died about 1854, at Jefferson, aged at least 62 years, was the father of at least three sons and four daughters, the oldest son, if not the oldest child, being Albert Gallatin, the young man who fell in love with "Polly" Frey the first time he saw her at her sister's house. The name Gallatin is said by a genealogist in the Pennsylvania German Magazine, to be a corruption of the Swiss Gallaudet, a theory borne out by the fact that among the Germans of his neighborhood the original John was indiscriminately called Golliday and Galladin, subsequently anglicized into Gallatin. Possibly the children of 1676 and 1677, though not descendants of the famous Albert, are sprung from another branch of the common Gallaudet tree.

Albert and Anna Mary were the ancestors of seventeen children, some of whom died unnamed. Such as were duly named and recorded in the family Bible, follow herewith:

1676I MARY ANN GALLATIN, b. Jan. 7, 1839; d. Sept. 2, 1884. M. Jan. 6, 1861, Jacob Glatfelter, b. _____; d. Nov. 24, 1863. Carpenter, York twp.

1676II CHARLES EDWARD GLATFELTER, b. Oct. 16, 1861. Driver, York, Pa. M. Oct. 18, 1883, Mary Jane Fahringer, b. Apr. 27, 1863.

1676III Harry Garretson Glatfelter, b. Jan. 9, 1885. Baker, York, Pa. M. June 15, 1905, Gertrude Houseman, b. Dec. 12, 1884.

1676IIII *Ethel May Glatfelter*, b. Apr. 18, 1906.

1676IIII2 *Charles Elmer Glatfelter*, b. Feb. 22, 1908.

1676IIII3 *James Earl Glatfelter*, b. May 2, 1910.

1676II2 George Edward Glatfelter, b. Feb. 5, 1886. Machinist, York, Pa. M. Dec. 24, 1905, Laura Dehoff, b. Oct. 9, 1889.

- 16761121 *Cecilia Elizabeth Glatfelter*, b. June 3, 1907.
 16761122 *Norman George Glatfelter*, b. July 13, 1908.
 16761123 *Myrtle May Glatfelter*, b. Feb. 17, 1910.
 1676113 *Arthur James Glatfelter*, b. June 28, 1889.
 1676114 *Paul William Glatfelter*, b. Dec. 24, 1898.
 1676115 *Mary Emma Glatfelter*, b. Jan. 17, 1903.
 167612 EMMA JANE GLATFELTER, b. Oct. 13, 1863. Book-keeper, York, Pa.
- 16762 SARAH JANE GALLATIN, b. Jan. 30, 1840. M. Jan. 18, 1857, Samuel D. Shellenberger, b. Mar. 30, 1832. Tinner, York, Pa.
- 167621 FLORENCE JANE SHELLENBERGER, b. Oct. 10, 1857; d. Aug., 1880. M. Aug., 1879, Milton Wesley Snyder, b. Sept. 2, 1859. Foreman York Card & Paper Co., York.
- 167622 SAMUEL DAVID SHELLENBERGER, b. Feb. 21, 1860. Laborer, York, Pa. M. Sept. 4, 1878, Mary Catharine Loucks, b. Dec. 29, 1862.
- 1676221 Albert Lewis Shellenberger, b. Feb. 6, 1880. Moulder, York, Pa. M. Dec. 24, 1898, Ida Agnes Markle, b. Apr. 18, 1882.
- 16762211 *Miriam May Shellenberger*, b. May 18, 1900.
 16762212 *Rufus Matthew Shellenberger*, b. Nov. 21, 1901.
 16762213 *Pauline Catharine Shellenberger*, b. Mar. 2, 1904.
 1676222 Saidee May Shellenberger, b. Jan. 26, 1881. M. Oct. 4, 1903, Charles Franklin Sweeney, b. Sept. 25, 1880. Boiler-maker, York.
- 16762221 *Charles Franklin Sweeney*, b. June 22, 1907.
 1676223 Charles Edward Shellenberger, b. Feb. 24, 1883. York. M. Elmira Jane Kunkel, b. Mar. 14, 1881.
- 16762231 *Saidee Evelyn Shellenberger*, b. Feb. 6, 1905.
 1676224 Bessie Jane Shellenberger, b. Sept. 27, 1884. M. Nov. 22, 1903, Kurvin Shue, b. 1886. Chainmaker, York, Pa.
 16762241 *Evelyn Sophia Shue*, b. Nov. 27, 1905.
 16762242 *Myrtle May Shue*, b. Nov. 27, 1905.
 1676225 Naomi Ellen Shellenberger, b. Oct. 5, 1890; d. Dec. 18, 1891.
- 167623 JACOB MICHAEL SHELLENBERGER, b. Mar. 18, 1862; d. Mar. 16, 1908. M. Annie Winter.

- 1676231 Stewart D. Shellenberger.
 1676232 Sarah E. Shellenberger.
 1676233 Bryan S. Shellenberger.
 1676234 Nolan M. Shellenberger.
- 167624 ROBERT LEE SHELLENBERGER, b. Sept. 22, 1863.
 Cigarmaker, York, Pa. M. Jan. 27, 1882, Sarah Alice Heltzel, b.
 Mar. 17, 1863.
- 1676241 Harry Emory Shellenberger, b. Dec. 31, 1882; d.
 Aug. 25, 1883.
- 1676242 Chauncey Forward Shellenberger, b. Sept. 10, 1884.
 Builders' Supplies, Philadelphia, Pa. M. June 11, 1907, Fannie
 Ellen Brillinger, b. July 7, 1887.
- 16762421 *Robert Chauncey Shellenberger*, b. March 23, 1908.
 1676243 Lillie Alverta Shellenberger, b. Mar. 25, 1887; d.
 May 6, 1888.
- 1676244 Mamie Irene Shellenberger, b. Mar. 15, 1890.
- 167625 JOHN ALBERT SHELLENBERGER, b. Nov. 30, 1866.
 Cigar Manufacturer, Springgarden twp. M. Mar. 10, 1884, Emma
 Jane Wolf, b. Mar. 3, 1868.
- 1676251 Mazie Augusta Shellenberger, b. Aug. 3, 1885.
 1676252 Margie Anna Shellenberger, b. Mar. 3, 1887; d.
 Nov. 13, 1887.
- 1676253 Effie Maude Shellenberger, b. Feb. 13, 1888.
 1676254 Grace Gertrude Shellenberger, b. Nov. 6, 1889.
 1676255 Spurgeon Talmage Shellenberger, b. Aug. 25, 1894.
 1676256 John Archibald Shellenberger, b. Feb. 17, 1899; d.
 Mar. 3, 1900.
- 1676257 Gwendolyn Mayblossom Shellenberger, b. May 10,
 1901.
- 1676258 Carl Wolf Shellenberger, b. Jan. 11, 1905.
- 167626 SARAH LILLIE SHELLENBERGER, b. Oct. 3, 1868; d.
 May 7, 1869.
- 167627 JAMES BENJAMIN SHELLENBERGER, b. Mar. 18, 1870.
 Cigarmaker, York, Pa. M. Aug. 20, 1891, Emma Jane Sheffer, b.
 Jan. 17, 1873.
- 1676271 Ruth Havergal Shellenberger, b. July 25, 1893.
 1676272 Esther Victoria Shellenberger, b. Jan. 27, 1895.
 1676273 Earl Stanford Shellenberger, b. May 5, 1896; d.
 Oct. 1, 1896.

- 1676274 Matthew Sheffer Shellenberger, b. May 21, 1897.
 1676275 Jere Gallatin Shellenberger, b. Dec. 3, 1898.
 1676276 Titus James Shellenberger, b. May 22, 1900.
 1676277 Lawrence Benjamin Shellenberger, b. June 14, 1903.
 1676278 Louise Catharine Shellenberger, b. Aug. 17, 1904.
 1676279 Ethel Marion Shellenberger, b. Sept. 3, 1908.
 167628 CORA MAY SHELLENBERGER, b. Apr. 16, 1880; d. Dec. 2, 1886.
- 16763 AMANDA GALLATIN, b. Oct. 13, 1841; d. Mar. 13, 1912. M. Feb. 24, 1858, Jeremiah Werner, b. Apr. 16, 1837; d. June 21, 1912. Farmer, Postmaster, Smith's Station. Retired, Springgarden twp.
- 16763I GEORGE WASHINGTON WERNER, b. Sept. 23, 1859. Clerk, Hanover, Pa. M. Sept. 13, 1883, Lydia Agnes Lightner, b. Mar. 22, 1863.
- 16763II Paul Erwin Werner, b. July 4, 1884. Clerk, Hanover, Pa. M. July 20, 1904, Mabel Danner Stauffer, b. Sept. 9, 1885.
- 16763III *Rhea Elizabeth Werner*, b. Oct. 28, 1905.
- 167632 JOHN ELLSWORTH WERNER, b. July 30, 1861; d. Aug. 9, 1862.
- 167633 ELLEN CATHARINE WERNER, b. Oct. 10, 1862; d. Feb. 2, 1872.
- 167634 ALBERT LINCOLN WERNER, b. Nov. 28, 1864. Butcher, West Willow, Pa. M. Dec. 24, 1889, Susie Diether, b. Oct. 13, 1864.
- 167634I Lillie May Werner, b. Mar. 11, 1891.
 1676342 Paul Gerhard Werner, b. Jan. 14, 1893.
 1676343 Anna Dorothy Schupp Werner, b. Jan. 4, 1895.
 1676344 Carl Goetz Werner, b. Apr. 5, 1897.
 1676345 Ross Wehr Werner, b. Aug. 21, 1899.
 1676346 Albert Lincoln Werner, b. May 31, 1902.
 1676347 Harold Ernest Werner, b. Jan. 28, 1905.
- 167635 JACOB ALPHEUS WERNER, b. Nov. 17, 1866. Lumberman, Kelso, Wash. M. Dec. 25, 1892, Estella May Amo, b. Nov. 20, 1872.
- 167635I Harry Jeremiah Werner, b. Feb. 9, 1894.
 1676352 William Jacob Werner, b. Oct. 29, 1895.
 1676353 Arthur Francis Werner, b. Feb. 18, 1897.

- 167636 WILLIAM WESLEY WERNER, b. Oct. 29, 1868; d. Mar. 16, 1869.
- 167637 JEREMIAH GRANT WERNER, b. Jan. 9, 1870. Traction Engineer, Strasburg, Pa. M. Annie M. Mowery, b. Sept. 12, 1873; d. Apr. 26, 1904.
- 1676371 Harry E. Werner, b. Mar. 11, 1894.
- 1676372 Carrie A. Werner, b. Sept. 17, 1896.
- 1676373 Jeremiah D. Werner, b. Mar. 31, 1898.
- 1676374 Annie M. Werner, b. June 22, 1900.
- 1676375 Estella Jane Werner, b. Feb. 6, 1902; d. May 27, 1902.
- 167638 MARY ALICE WERNER, b. Sept. 20, 1871; d. Mar. 29, 1872.
- 167639 SARAH JANE WERNER, b. Jan. 16, 1873. M. Apr. 3, 1904, George Washington Gochenour, b. Oct. 9, 1878. Safe Builder, York, Pa.
- 1676310 CARRIE AMANDA WERNER, b. Aug. 6, 1874. M. Dec. 25, 1901, George Stremmel, b. Mar. 8, 1873. Shoe Operative, Hanover, Pa.
- 16763101 Eldad John Stremmel, b. Feb. 25, 1903.
- 16763102 Mary Belle Stremmel, b. Dec. 23, 1904.
- 16763103 Olive Romaine Stremmel, b. Aug. 30, 1907.
- 1676311 SAMUEL ROBERT WERNER, b. Aug. 27, 1876. Carriage Builder, York. M. Apr. 9, 1908, Mamie Helen Hirt, b. Jan. 16, 1885.
- 1676312 EDWARD HARVEY WERNER, b. Apr. 14, 1878. Laborer, Jacksonville, Ill. M. Apr. 15, 1900, Frances Hayes Covington, b. June 21, 1880.
- 1676313 ANNA LEAH WERNER, b. May 25, 1880; d. Sept. 17, 1880.
- 1676314 HARRY CLAYTON WERNER, b. May 25, 1880; d. Nov. 1, 1881.
- 1676315 EMMA BELLE WERNER, b. Apr. 10, 1882. Weaver, Springgarden twp.
- 16764 ISABELLA GALLATIN, b. Sept. 10, 1843. M. Nov. 2, 1862, George Conaway, b. July 24, 1840; d. Sept. 23, 1892. Merchant, York.
- 167641 ANNA JANE CONAWAY, b. Oct. 30, 1873. M. Nov. 10, 1898, William Clayton Erney, b. Aug. 4, 1875. Draughtsman, York.

167642 BELLA NAOMI CONAWAY, b. Aug. 16, 1884. Public School Teacher, York.

16765 JOHN DALLAS GALLATIN, b. Jan. 15, 1845. Innkeeper and Sheriff of York County. Los Angeles, Cal. M. Louisa Ahrens.

167651 SAMUEL AHRENS GALLATIN, b. May, 1868. Telegraph Operator, Los Angeles, Cal.

16766 ELLEN MARIA GALLATIN, b. Mar. 10, 1847; d. Nov. 10, 1911. M. Mar. 18, 1864, Samuel Blausner, b. Jan. 4, 1838. Carpenter, York.

167661 CHARLES ALBERT BLAUSER, b. Sept. 24, 1865. Foreman Organ Factory, York. M. Aug. 21, 1889, Aquilla Maria Miller, b. Aug. 21, 1870.

1676611 Emma Aquilla Blausner, b. Dec. 22, 1890.

1676612 John Miller Blausner, b. Feb. 13, 1892.

1676613 Morgan Samuel Blausner, b. Dec. 10, 1895.

1676614 Charles William Blausner, b. Aug. 2, 1897.

1676615 Albert Leroy Blausner, b. Jan. 14, 1903.

1676616 Mildred Elizabeth Blausner, b. Jan. 3, 1906.

167662 WILLIAM HENRY BLAUSER, b. Oct. 7, 1867. Bolt Maker, York. M. Apr. 18, 1890, Emma Kaley, b. Jan. 20, 1872.

1676621 Ivan William Blausner, b. July 12, 1891.

1676622 Walter Joseph Blausner, b. Aug. 8, 1894.

1676623 Alverta Kate Blausner, b. Oct. 8, 1895; d. Mar. 9, 1897.

1676624 Melvin Samuel Blausner, b. Mar. 1, 1903.

1676625 Florence Emma Blausner, b. Nov. 6, 1907.

167663 MARGIE ANN BLAUSER, b. Mar. 22, 1869; d. June 11, 1872.

167664 JANE BLAUSER, b. Jan. 6, 1872; d. June 6, 1872.

167665 KATIE ELMIRA BLAUSER, b. Aug. 3, 1873. M. May 30, 1890, David Oscar Myers, b. Jan. 4, 1874. Salesman, York.

1676651 Earl David Myers, b. Dec. 12, 1891.

1676652 Leroy Samuel Myers, b. Nov. 20, 1893.

167666 SAMUEL GALLATIN BLAUSER.

167667 MILLIE MAY BLAUSER, b. May 31, 1885. M. Feb. 7, 1903, Melvin Gruver Lehman, b. July 1, 1884. Candymaker, York.

- 1676671 Russell Miles Lehman, b. Sept. 5, 1904.
 1676672 Marguerite Elmira Lehman, b. July 28, 1910.
- 167668 CARRIE EMMA BLAUSER, b. Jan. 30, 1887. M. Apr. 1, 1902, Daniel Luther Bahn, b. Nov. 21, 1880. Sign Painter, York.
 1676681 Helen Louise Bahn, b. Aug. 23, 1903.
 1676682 Esther Romaine Bahn, b. Feb. 22, 1905.
- 16767 AMELIA GALLATIN, b. Dec. 10, 1848. M. Dec. 20, 1868, Isajah Givens, b. Oct. 15, 1846; d. Apr. 5, 1903. Butcher, York.
- 167671 CHARLES EDWARD GIVENS, b. Sept. 10, 1869. Butcher, York. M. Mar. 18, 1891, Hattie Elizabeth Melvin, b. July 20, 1870.
 1676711 Ralph Melvin Givens, b. June 11, 1893; d. Jan. 21, 1894.
 1676712 Ruth Evelyn Givens, b. Mar. 21, 1898.
- 167672 ALBERT SIMON GIVENS, b. Nov. 16, 1871; d. Sept. 10, 1872.
- 167673 WILLIAM WESLEY GIVENS, b. July 25, 1873. Butcher, York. M. Sept. 27, 1894, Carrie Estella Harkins, b. Sept. 11, 1873.
 167674 SUSAN JANE GIVENS, b. Oct. 12, 1875. M. Jan., 1899, Harvey G. Deardorff, b. Mar. 9, 1873. Lumber, Pitman, N. J.
- 167675 ROBERT LEON GIVENS, b. Jan. 19, 1878. Butcher, York. M. June 9, 1889, Minnie Mabel Flohr, b. July 19, 1877.
 1676751 Mabel Catharine Givens, b. Mar. 23, 1899.
 1676752 Horace Luther Givens, b. Jan. 9, 1901.
 1676753 Harry William Givens, b. Sept. 2, 1905.
 1676754 Anna Mary Amelia Givens, b. May 15, 1905.
- 167676 MINNIE CATHARINE GIVENS, b. June 11, 1881. M. July 12, 1905, Albert Thomas McCauley, b. Aug. 31, 1880. Cigar-maker, York.
 1676761 Thomas Vincent McCauley, b. Mar. 12, 1907.
 1676762 Paul Edward McCauley, b. Oct. 5, 1908.
- 167677 CURVIN CLEVELAND GIVENS, b. Sept. 19, 1884. Painter, York. M. Nov. 27, 1906, Viola Boyer, b. Jan. 4, 1889.
 1676771 Curvin David Givens, b. May 26, 1908.
 1676772 Lida May Givens, b. Feb. 22, 1910.

167678 HARRY LUTHER GIVENS, b. Nov. 2, 1887. Shoe Operative, York.

167679 GEORGE ISAAH GIVENS, b. Nov. 25, 1890. Core-maker, York.

1676710 ESTHER AMELIA GIVENS, b. Apr. 5, 1893; d. Feb. 15, 1911.

1676711 HELEN IRENE GIVENS, b. June 26, 1897.

16768 SAMUEL EDWIN GALLATIN, b. Feb. 22, 1851; d. June 20, 1906. Restauranter, York. M. May 5, 1871, Mary Peeling, b. Nov. 15, 1853.

16768I JAMES ALBERT GALLATIN, b. May 31, 1872. Linotype Operator, York. M. July 30, 1892, Clara Elizabeth Sherfy, b. Nov. 2, 1875.

1676811 Mabel Elizabeth Gallatin, b. Dec. 14, 1893.

1676812 James Albert Gallatin, b. June 4, 1895.

1676813 Clara Ethel Gallatin, b. Dec. 25, 1898.

1676814 Kathryn Romaine Gallatin, b. Jan. 14, 1901.

1676815 George Samuel Gallatin, b. Jan. 17, 1904.

1676816 Inez Virginia Gallatin, b. Feb. 4, 1909.

167682 LAURA BELLE GALLATIN, b. Dec. 25, 1874. M. Nov. 4, 1896. John Curtis Enders, b. May 1, 1876. R. F. D. Carrier, West York.

1676821 Lysle May Enders, b. Feb. 24, 1898.

1676822 John Gallatin Enders, b. July 24, 1900.

1676823 Mary Belle Enders, b. Oct. 21, 1903.

167683 NELLIE MAY GALLATIN, b. May 22, 1877. M. Aug. 7, 1895, Edward Maurice Smith, b. June 7, 1872. Baker, York.

1676831 Clarence Edward Smith, b. May 7, 1898.

1676832 Earl Gallatin Smith, b. Apr. 5, 1900.

1676833 Paul Russel Smith, b. July 12, 1902.

16769 JANE ELIZABETH GALLATIN, b. Apr. 26, 1853; d. Apr. 6, 1872. M. Mar. 12, 1870, Frank Sylvester Goodling, b. Sept. 13, 1850. Grocer, York.

16769I ANNIE BERTHA GOOLING, b. Jan. 7, 1871. M. Dec. 29, 1889, Curtin Grant Hildebrand, b. June 30, 1867. Barber, Washington, D. C.

1676911 Laura Esther Hildebrand, b. Nov. 14, 1800. M. Mar. 18, 1906, Clair William Kesler, b. Nov. 22, 1889. Cab Driver, York.

16769111 *Charles Curtis Kesler*, b. July 16, 1907.

1676912 Joshua Warren Hildebrand, b. Feb. 2, 1893.

1676913 Luther Franklin Hildebrand, b. May 18, 1895.

1676914 Charles Emory Hildebrand, b. Mar. 22, 1898.

1676915 John Russel Hildebrand, b. Aug. 28, 1902.

1676916 Hazel Minerva Hildebrand, b. Nov. 23, 1906.

167610 ALBERT FREY GALLATIN, b. May 15, 1857. Cigar Mnfr., York. M. 1881, Ida M. Wintrode, b. Jan. 14, 1860.

1676101 EDNA MAY GALLATIN, b. June 18, 1882. M. Jan. 13, 1903, Bruce Irvin Susong, b. Oct. 15, 1883. Publisher, Newport, Tenn.

16761011 Mary Louise Fleanor Susong, b. May 8, 1904.

16761012 Dunbar Gallatin Susong, b. Mar. 25, 1906.

16761013 Stokely Albert Susong, b. Mar. 17, 1908; d. Dec. 18, 1908.

1676102 MARY GRACE GALLATIN, b. Sept. 6, 1885. M. May 31, 1908, John Mathias Snyder, b. Dec. 13, 1883. Clerk, York.

1676103 HERBERT FREY GALLATIN, b. Sept. 10, 1887. M. Edna I. Graybill, b. Dec. 28, 1889.

16761031 Dorothy G. Gallatin, b. Jan. 5, 1912.

1676104 ROBERT LEROY GALLATIN, b. Aug. 20, 1889, Little Rock, Ark. M. Lillian Kamper.

16761041 Roberta Louise Gallatin, b. June 4, 1911.

1676105 HELEN GERALDINE GALLATIN, b. Sept. 16, 1891. M. Feb. 17, 1909, Lewis Spangler, b. Aug. 17, 1888. Silk Weaver, York.

16761051 Albert Gallatin Spangler, b. Apr. 2, 1911.

1676106 WILBUR P. GALLATIN, b. Sept. 16, 1894.

167611 WILLIAM JACOB GALLATIN, b. Jan. 23, 1864; d. May 30, 1878.

1677 SAMUEL ALEXANDER FREY, b. June 15, 1821; d. Mar. 18, 1886. Shoemaker, Brick Mnfr., Farmer, Grocer, York. M. Nov. 9, 1841, Delia Gallatin, sister to the husband of 1676. b. Mar. 14, 1821; d. Oct. 19, 1893.

16771 ALEXANDER FREY, b. Sept. 9, 1842; killed at battle of Antietam Sept. 17, 1862.

16772 AGNES ANN FREY, b. Oct. 19, 1843; d. Nov. 17, 1843.

16773 ALBERT GALLATIN FREY, b. Sept. 29, 1844; d. Dec. 22, 1896. 87th Regt. P. V. Founder Frey & Son, Wholesale Grocers, Baltimore. M. Oct. 15, 1865, Angeline Givens, b. Aug. 1, 1846.

167731 ARTHUR CLARENCE FREY, b. Oct. 24, 1866. Senior member Frey & Son, Wholesale Grocers, Baltimore. M. Oct. 14, 1889, Mary C. Leilich.

1677311 Paul Leilich Frey, b. Oct. 4, 1890; d. Jan. 11, 1892.

1677312 Mary Lillie Frey, b. Oct. 4, 1891.

1677313 Albert Holton Frey, b. Jan. 5, 1894.

167732 CORA ESTELLA FREY, b. Dec. 3, 1868; d. Feb. 11, 1872.

167733 EDITH IONA FREY, b. July 18, 1870; d. Sept. 22, 1870.

167734 MAUDE ANGIE FREY, b. Mar. 31, 1882. M. Nov. 23, 1904, Calvert Frederick Stein, b. Oct. 11, 1880. Insurance, Baltimore.

1677341 Miriam Elizabeth Stein, b. Mar. 13, 1907.

167735 WALTER ALBERT FREY, b. Nov. 5, 1884. Wholesale Grocer, Baltimore. M. Apr. 22, 1909, Helen Elizabeth Gilmore, b. Oct. 10, 1885.

1677351 Walter Albert Frey, b. Feb. 4, 1910.

1677352 Joseph Gaillard Frey, b. Sept. 24, 1911.

16774 HOWARD FREY, b. Apr. 3, 1845; d. Dec. 23, 1854.

16775 ANNIE SARAH FREY, b. Mar. 16, 1848. M. Oct. 18, 1869, Lewis Small, b. Oct. 29, 1845. Mason, Baltimore.

167751 ALICE SMALL, b. Apr. 25, 1871.

167752 CHARLES SAMUEL SMALL, b. Nov. 1, 1877. Green Grocer, Baltimore. M. Sept. 25, 1907, Irene Hutchin, b. Dec. 29, 1883.

1677521 Charles Hutchin Small, b. July 4, 1908; d. July 4, 1908.

1677522 Ruth Irene Small, b. Dec. 10, 1911.

- 167753 ESTELLE GERTRUDE SMALL, b. June 17, 1882.
- 167754 HELEN DELIA SMALL, b. May 1, 1890. M. July 29, 1911. Clay Milton Fooks, b. Aug. 24, 1890. Clerk, Baltimore, Md.
- 167754I Dorothy Helen Fooks, b. May 21, 1912.
- 16776 AMANDA ELIZABETH FREY, b. Nov. 4, 1849; d. Aug. 22, 1850.
- 16777 HENRIETTA FREY, b. June 8, 1851; d. Aug. 30, 1851.
- 16778 MARTHA FREY, b. Feb. 19, 1853; d. June 24, 1898. M. Feb. 11, 1872, Daniel Diehl Ehrhart, b. Feb. 13, 1849. Wholesale Grocer, President Sheppard & Myers Shoe Co., Hanover, Pa.
- 16778I HARRY SAMUEL EHRHART, b. Nov. 9, 1872. Wholesale Grocer, Hanover, Pa. M. Sept. 15, 1897, Emma Stewart Witmer, b. July 30, 1875.
- 16778II Emily Witmer Ehrhart, b. July 24, 1898.
- 16778I2 Mary Stewart Ehrhart, b. May 8, 1905.
- 167782 ROBERT LEROY EHRHART, b. Oct. 28, 1873. Wholesale Grocer, Hanover, Pa. M. June 10, 1897, Gertrude Daisy Gitt, b. Mar. 5, 1878.
- 167782I Martha Gertrude Ehrhart, b. May 9, 1898.
- 1677822 Elizabeth Gitt Ehrhart, b. Sept. 16, 1900.
- 1677823 Daniel Diehl Ehrhart, b. Dec. 8, 1902.
- 1677824 Robert Gitt Ehrhart, b. Jan. 11, 1904.
- 1677825 George Gitt Ehrhart, b. Mar. 25, 1906.
- 167783 ALMA BERTHA EHRHART, b. Sept. 28, 1877; d. Jan. 27, 1883.
- 167784 DONALD FREY EHRHART, b. Sept. 7, 1894; d. Sept. 30, 1894.
- 16779 ISABELLA FREY, b. May 24, 1854; d. July 18, 1854.
- 167710 EMILIA FREY, b. May 24, 1854; d. July 3, 1854.
- 167711 ELLEN FREY, b. Aug. 14, 1855; d. Oct. 16, 1855.
- 167712 MARY JANE FREY, b. Sept. 23, 1856; d. Oct. 22, 1856.

167713 SAMUEL CLARENCE FREY, b. Sept. 29, 1857. Compiler and Publisher of this history. Attorney-at-Law, Publisher, with Dispatch Publishing Co., York. M. Dec. 25, 1879, Lillie Irene Shaffer, b. Aug. 15, 1858.

1677131 EDWARD SPANGLER FREY, b. Mar. 19, 1881. Engineer State Highway Department, York. M. June 15, 1904, Roxanna Irene Snively, b. Jan. 14, 1883.

16771311 Edward Snively Frey, b. Mar. 16, 1909.

1677132 ROBERT SHAFFER FREY, b. Apr. 6, 1883. Attorney-at-Law, member Pennsylvania Legislature 1911 and 1913. M. June 14, 1905, Mary Noel Weiser, b. May 8, 1882.

16771321 Mary Dorothea Frey, b. May 27, 1907; d. Aug. 2, 1907.

16771322 Charles Weiser Frey, b. Apr. 3, 1910.

1677133 HAZEL VIOLET FREY, b. Apr. 5, 1886.

167714 EMMA DELIA FREY, b. Feb. 10, 1862. M. Apr. 19, 1881, Edward Alpheus Michael, b. June 12, 1859. Hardware Merchant, Hanover.

167715 ESTELLA FREY, b. Apr. 11, 1862. M. Oct. 1, 1886, Henry Stair Spangler, b. Sept. 12, 1863. Clerk Singer Sewing Machine Co., Philadelphia.

1677151 SAMUEL FREY SPANGLER, b. Aug. 30, 1894.

1678 SARAH FREY, b. Aug. 23, 1824; d. Aug. 12, 1885. M. Dec. 24, 1841, John Drayer, b. Apr. 19, 1822; d. Oct. 3, 1893. Tailor, Merchant, Manchester.

16781 ANNA DRAYER, b. Dec. 19, 1844; d. May 11, 1845.

16782 DEWITT CLINTON DRAYER, b. Feb. 27, 1846; d. Feb. 24, 1901.

16783 CHARLES PENROSE DRAYER, b. Dec. 20, 1847; d. Mar. 17, 1848.

16784 SAMUEL MOSHEIM DRAYER, b. Mar. 17, 1849. Clerk, York. M. Dec. 14, 1869, Amanda Jane Rutledge, b. Sept. 26, 1846.

167841 LIZZIE MINERVA DRAYER, b. June 23, 1871. M. Aug. 18, 1894, William Albert Markley, Carriage Trimmer, York.

- 1678411 Charles Albert Markley, b. Feb. 25, 1902.
- 167842 ANNA LAURA DRAYER, b. Jan. 10, 1876.
- 167843 ALMA FRANCES DRAYER, b. Mar. 4, 1878. M. Feb. 23, 1904, Samuel McSkimmon Baker, Chainmaker, York.
- 1678431 Frances Baker, b. Dec. 8, 1906.
- 167844 JOHN CURTIS DRAYER, b. Dec. 27, 1879; d. Nov. 24, 1882.
- 167845 GRACE MAY DRAYER, b. May 5, 1883. Stenographer, York.
- 167846 MICHAEL EDWARD DRAYER, b. June 11, 1888.
- 16785 SARAH ANN DRAYER, b. Nov. 27, 1854.
- 16786 WILLIAM FREY DRAYER, b. Feb. 7, 1857; d. Dec. 6, 1859.
- 16787 FLORA JANE DRAYER, b. Nov. 5, 1859; d. May 5, 1860.
- 16788 ELLA MARGARET DRAYER, b. May 18, 1861. M. Oct. 23, 1879, Moses Gohn, Cigarmaker, York.
- 167881 HARRY GOHN, b. June 2, 1880; d. Sept. 2, 1880.
- 167882 ARTHUR GOHN, b. Oct. 2, 1881.
- 167883 FREDERICK DRAYER GOHN, b. Sept. 2, 1903.
- 1679 REUBEN FREY, b. July 15, 1825; d. Mar. 30, 1885. Farmer, York, Springgarden and Shrewsbury twps. M. July 1, 1844, Mary Ann Seider, b. May 5, 1825; d. Mar. 5, 1903.
- 16791 LEVI FREY, b. Feb. 8, 1845. Farmer, Shrewsbury twp. Co. K, 166 Pa. Inf.
- 16792 GEORGE PIUS FREY, b. Jan. 31, 1847; d. Oct. 21, 1866.
- 16793 SAMUEL FRANKLIN FREY, b. Mar. 5, 1849; d. in U. S. Service, Nov. 16, 1864. Co. K, 200 Pa. Inf.
- 16794 MARGARET ELLEN FREY, b. Mar. 10, 1851; d. Nov. 27, 1866.
- 16795 AMANDA FREY, b. Feb. 11, 1853. M. Nov. 7, 1872, Joseph Dise. Treasurer Glen Mnfg. Co. and Pres. First National Bank, Glen Rock.

- 167951 LOTTIE MINERVA DISE, b. Mar. 9, 1874. M. Oct., 1897, E. E. Schantz, Pastor Lutheran Church, Schaefferstown.
- 1679511 Eva Burgetta Schantz, b. Oct. 18, 1900.
- 1679512 Bradford Torrey Schantz, b. Jan. 31, 1903.
- 1679513 Elmer Edwin Schantz, b. Aug. 10, 1910.
- 1679514 Joseph Dise Schantz, b. Aug. 10, 1910.
- 167952 ANNIE CORELIA DISE, b. Jan. 14, 1876; d. Sept. 26, 1882.
- 167953 ROBERT EDISON DISE, b. Mar. 17, 1879; d. Oct. 4, 1882.
- 167954 HOMER ALLEN DISE, b. Mar. 2, 1882. Civil Engineer, U. of P., 1906. With New York Central Railroad Co., New York. M. June 27, 1911, Jennie Wykoff.
- 167955 MARY EVA DISE, b. Dec. 1884; d. Jan. 30, 1898.
- 167956 JOSEPH IVAN DISE, b. May 23, 1887, Architect, U. of P., 1909. Wilkesbarre.
- 167957 ALVIN PERCY DISE, b. Sept. 24, 1889. Civil Engineer, U. of P., 1911. With Soo Line Rd., N. D.
- 167958 ORIN KENNETH DISE, b. Oct. 1, 1892. Architectural Student, U. of P.
- 16796 REUBEN EMANUEL FREY, b. Mar. 9, 1855. Helper, York. M. Nov. 10, 1878, Martha Ellen Hershner, b. Jan. 4, 1859. See 19126.
- 167961 FRANK CLARENCE FREY, b. Jan. 18, 1880. Machinist, York.
- 167962 LOTTIE MAY FREY, b. May 25, 1881. M. 1906, John C. McWold, b. Oct. 25, 1879. Street Car Conductor, York.
- 1679621 John Loyd McWold, b. Jan. 3, 1907.
- 1679622 Hilda May McWold, b. June 6, 1908.
- 167963 MAZIE ELLEN FREY, b. Dec. 28, 1885. M. Mar. 30, 1906, Howard Franklin Tate, b. Mar. 29, 1886. Moulder, York.
- 1679631 Charles Franklin Tate, b. Nov. 14, 1907.
- 167964 GRACE MAUDE FREY, b. Apr. 25, 1887. M. Alvin Shellenberger.
- 1679641 Margaret Myrtle Shellenberger, b. Oct. 2, 1905.
- 167965 EMMA LOLA FREY, b. Nov. 26, 1893.

- 16797 MARY ANN FREY, b. July 7, 1857. M. Aug. 17, 1876, B. A. Stermer. Farmer, Shrewsbury twp.
- 167971 REUBEN EZRA STERMER, b. Mar. 31, 1877. Plumber. M. 1903, Jennie Catharine Rohrbaugh.
- 1679711 Mervin Paul Stermer, b. Mar., 1904.
- 1679712 Stewart Kenneth Stermer, b. Aug., 1906; d. Jan., 1907.
- 1679713 Walter Allen Stermer, b. Oct., 1907.
- 167972 ELLEN STERMER, b. Feb. 12, 1879. M. Jan. 1, 1905, George W. Peterman, Farmer.
- 1679721 Mary Beatrice Peterman, b. Apr. 2, 1906.
- 167973 CLAUDIA STERMER, b. Sept. 11, 1881. M. May., 1902, Harry N. Fishel, Farmer.
- 1679731 Vera Belle Fishel, b. Apr. 29, 1904.
- 1679732 Anna Fishel, b. Jan. 12, 1908.
- 167974 NAOMI STERMER, b. Feb. 12, 1884.
- 167975 LUTHER ALLEN STERMER, b. Feb. 20, 1887.
- 167976 GEORGE ROY STERMER, b. May 1, 1889.
- 167977 ALBERT RAYMOND STERMER, b. June 5, 1892.
- 167978 ARRELA PAULINE STERMER, b. May 22, 1895.
- 167979 WILLIAM ARTHUR STERMER, b. Oct. 27, 1897.
- 16798 ALLEN ISRAEL FREY, b. Sept. 26, 1859; d. Nov. 16, 1911. Lumber Dealer, Notary Public, Stewartstown, Pa. M. Dec. 22, 1880, Maggie A. Seitz, b. Sept. 26, 1860.
- 167981 BERTHA FREY, b. Mar. 10, 1882. M. May 17, 1905, George W. Sensbach, with Mt. Wolf Furniture Co., Mt. Wolf.
- 1679811 Ruth Katharine Sensbach, b. May 17, 1906.
- 16799 SARAH JANE FREY, b. Jan. 17, 1862. M. July 3, 1881, Albert G. Strayer, b. Sept. 15, 1858. Sash Factory, York.
- 167991 WILLIAM WASHINGTON STRAYER, b. July 4, 1882; d. Nov. 21, 1884.
- 167992 ELSIE NAOMI STRAYER, b. June 25, 1886. M. Aug. 4, 1904, John Wilson Lay.
- 1679921 Helen Louise Lay, b. May 1, 1905.
- 167993 CLARENCE STRAYER, b. July 16, 1890. M. Nov. 6, 1908, Anna May Goodling, b. Sept. 6, 1888.

- 167994 ANNIE MAY STRAYER, b. May 16, 1894.
 167995 PAUL PERCY STRAYER, b. Mar. 25, 1898.
 167996 CLAIR RAYMOND STRAYER, b. Jan. 13, 1907.
 167910 WILLIAM J. FREY, b. Dec. 18, 1864. Mechanic,
 Glen Rock. M. Dec. 28, 1889, Elmira Miller, b. May 13, 1868.
 1679101 VERNA MARIA FREY, b. Mar. 6, 1892. M. May 5,
 1908, Millard E. Dise, b. Aug. 18, 1887. Glen Rock.
 16791011 William Oscar Dise, b. Sept. 10, 1908.
 16791012 Harry Roman Dise, b. June 10, 1910.
 16791013 Catharine Elizabeth Dise, b. Jan. 2, 1912.
 1679102 PERCY REUBEN FREY, b. Sept. 7, 1895. Fireman.
 1679103 MARY VEROLA FREY, b. Nov. 21, 1899; d. Apr. 27,
 1900.
 167911 GEORGE FRANKLIN FREY, b. Dec. 8, 1867.
 Farmer, Shrewsbury twp. M. Dec. 8, 1890, Eliza J. Stine.
 1679111 EDITH MAY FREY, b. Apr. 22, 1894.
 16710 ISABELLA FREY, b. July 28, 1827; d. Sept. 30,
 1893. M. Jan. 26, 1845, William Boeckel, b. Mar. 29, 1826; d.
 May 31, 1889. Tailor, Glen Rock, York.
 167101 MARCELLUS BOECKEL, b. Sept. 18, 1845.
 Tailor, Glen Rock, York. M. Nov. 12, 1864, Mary Ann Foust, b.
 May 13, 1846; d. Oct. 23, 1901.
 1671011 MINERVA BOECKEL, b. July 21, 1866. M. Aug. 31,
 1884, Francis Lewis Litsinger, b. Aug. 2, 1882. Boilermaker, York.
 16710111 Cora May Litsinger, b. Nov. 29, 1885.
 16710112 Mary Martha Litsinger, b. July 7, 1887. M. Dec.
 29, 1907, Samuel Percy Shetter, b. Aug. 9, 1882. Moulder, York.
 167101121 *Elenora May Shetter*, b. June 9, 1909.
 16710113 Annie Eliza Litsinger, b. July 18, 1890. M. Jan.
 19, 1908, Charles Summers, b. Oct. 31, 1884. Machinist, York.
 167101131 *Ethel May Summers*, b. Aug. 26, 1909.
 16710114 George Marcellus Litsinger, b. Nov. 21, 1892.
 16710115 Charles Benton Litsinger, b. Feb. 4, 1896; d. Mar.
 22, 1896.

- 16710116 Grace Ruth Litsinger, b. May 17, 1897.
 16710117 James Keefer Litsinger, b. Dec. 13, 1899.
 16701118 Andrew Lewis Litsinger, b. July 27, 1901.
 16710119 Helen Marie Litsinger, b. Jan. 6, 1904.
 167101110 Margaret Boeckel Litsinger, b. Mar. 24, 1906.
- 1671012 ANNIE AMELIA BOECKEL, b. Jan. 18, 1868. M.
 Mar. 18, 1888, Elmer Ellsworth Lentz, b. Apr. 7, 1866. Rail-
 roader, York.
 16710121 Clyde Bernard Lentz, b. Aug. 20, 1889.
 16710122 Florence Belle Lentz, b. Feb. 22, 1891.
 16710123 Charles Marcellus Lentz, b. July 20, 1894.
 16710124 Mary Catharine Lentz, b. July 5, 1898.
- 1671013 WILLIAM ELMER BOECKEL, b. July 17, 1870. Cigar-
 maker, York. M. Feb. 12, 1893, Ellen Catharine Leik, b. Oct. 12,
 1871.
 16710131 Charles William Boeckel, b. May 5, 1895.
 16710132 Harry Edgar Boeckel, b. July 8, 1897.
 16710133 Spurgeon Leroy Boeckel, b. Apr. 8, 1899.
 16710134 James Victor Boeckel, b. Sept. 15, 1901.
 16710135 Mary Ellen Boeckel, b. Oct. 30, 1905.
- 1671014 NAOMI ISABELLA BOECKEL, b. Aug. 1, 1875. M.
 Feb. 22, 1900, Albert Abel, b. Mar. 6, 1875.
 1671015 VICTOR EMANUEL BOECKEL, b. Sept. 7, 1879.
 1671016 LOTTIE MAY BOECKEL, b. Sept. 28, 1884. M. Dec.
 3, 1903, Victor Groh, b. Nov. 12, 1879. Actor, New York.
 16710161 Henry Groh, b. May 28, 1907.
 1671017 LIZZIE MARCELLA BOECKEL, b. July 29, 1889.
- 167102 AUGUSTUS FERDINANDO BOECKEL, b. Jan.
 21, 1848. Plumber, York, Windsor, Pa. M. Feb. 23, 1868, Rebecca
 Jane Hedrick, b. Feb. 15, 1850.
 1671021 EMMA ISABEL BOECKEL, b. Oct. 8, 1869; d. Oct.
 27, 1869.
 1671022 ALLEN FERDINAND BOECKEL, b. May 6, 1871.
 Plumber, Springfield twp. M. Mar. 31, 1900, Martha May Allison,
 b. Aug., 1864.
 16710221 Mary Orlena Boeckel, b. Mar. 20, 1901.

- 1671023 WILLIAM FREDERICK BOECKEL, b. Aug. 21, 1874. Plumber, Red Lion. M. Oct. 31, 1897, Barbara Ellen Seitz, b. Feb. 12, 1874.
- 16710231 Evelyn Florine Boeckel, b. Apr. 6, 1901.
- 16710232 Anna Louise Boeckel, b. Mar. 15, 1906.
- 1671024 ELMER FELIX BOECKEL, b. Nov. 4, 1878. Farmer, York twp. M. Nov. 5, 1899, Clara Isabel Hess, b. Oct. 15, 1876.
- 16710241 Paul Guy Boeckel, b. Dec. 25, 1900.
- 16710242 William Walter Boeckel, b. Jan. 18, 1903.
- 16710243 Curwin Henry Boeckel, b. Feb. 23, 1905.
- 16710244 Mabel Grace Boeckel, b. Apr. 5, 1907.
- 16710245 Bertha May Boeckel, b. July 19, 1909.
- 1671025 ROBERT FRANKLIN BOECKEL, b. June 28, 1880. Cigarmaker, Spry, Pa. M. Sept. 9, 1901, Ella Fredricka Kohler, b. July 16, 1883.
- 16710251 Richard Kohler Boeckel, b. Jan. 4, 1903.
- 16710252 Claire Jacob Boeckel, b. Sept. 19, 1904.
- 16710253 Clyde Augustus Boeckel, b. Feb. 6, 1906.
- 1671026 WILFRED FREY BOECKEL, b. Mar. 12, 1883. Cigarmaker, Windsor, Pa. M. Nov. 5, 1904, Emma Dora Honsersmyer, b. Oct. 23, 1883.
- 1671027 HARRY FERGUSON BOECKEL, b. Nov., 1885. Pipe-fitter, York. M. June 27, 1907, Laura May Poet, b. Feb. 14, 1886.
- 1671028 PAUL FRANCIS BOECKEL, b. Apr. 27, 1887.
- 1671029 CARL FOSTER BOECKEL, b. Oct. 6, 1889.
- 16710210 JOSEPH FRANCE BOECKEL, b. Jan. 14, 1894.
- 167103 WILLIAM TELL BOECKEL, b. Sept. 17, 1850; d. May 22, 1883. Clerk, Springgarden twp. M. June 9, 1874, Eliza Dietz, b. Dec. 11, 1848.
- 1671031 LILLIE BELL BOECKEL, b. Nov. 5, 1875. M. Mar. 8, 1893, Charles Augustus Strack, b. Aug. 10, 1867. Patternmaker, Springetsbury twp.
- 16710311 Ruth Marie Strack, b. June 15, 1898.
- 1671032 FLORA VIRGINIA BOECKEL, b. Jan. 22, 1877. M. Apr. 22, 1907, Henry Albert Graham, b. Nov. 14, 1877. Boiler-maker, York.

- 1671033 MICHAEL WILLIAM BOECKEL, b. Feb. 8, 1879. Trenton, N. J. M. Aug. 7, 1900. Leah Britton.
- 1671033I Flora Eliza Boeckel, b. Mar. 11, 1902.
- 16710332 Elmer William Boeckel, b. Feb. 8, 1906.
- 1671034 ARTHUR DIETZ BOECKEL, b. Apr. 13, 1880. Chainmaker, York. M. Ellen Dora Gingerich, b. Feb. 4, 1883.
- 1671034I Arthur Bernard Boeckel, b. Sept. 11, 1903.
- 16710342 Charles Lester Boeckel, b. Apr. 24, 1906.
- 16710343 Thelma Elizabeth Boeckel, b. June 23, 1909.
- 1671035 MABEL MAY BOECKEL, b. Sept. 5, 1882; d. Apr. 15, 1906. M. Feb., 1901, Stuart Seyler, Machinist, Springgarden twp.
- 1671035I Ethel Louise Seyler, b. Apr. 13, 1902.
- 16710352 Eber Tell Seyler, b. Apr. 27, 1904.
- 16710353 Mabel Catharine Seyler, b. Apr. 6, 1906.
- 167104 ANNA MARIA BOECKEL, b. Jan. 18, 1853; d. Feb. 26, 1854.
- 167105 FLORA AMELIA BOECKEL, b. Feb. 2, 1855. M. Dec. 21, 1878, John Calvin Bender, b. Feb. 19, 1856; d. Mar. 9, 1912. Coal Dealer, York.
- 167105I PAUL SYLVESTER BENDER, b. Nov. 23, 1887; d. Dec. 6, 1893.
- 167106 ALLEN LEWIS BOECKEL, b. Nov. 11, 1857. Printer, York. M. Sept. 11, 1883, Alverta Virginia Houck, b. June 1, 1863.
- 167106I BESSIE FLORETTA BOECKEL, b. Feb. 22, 1885. M. Oct. 24, 1900, Edward Jacob Clouser, b. Jan., 1882. Machinist, York.
- 167106II Charles Allen Boeckel Clouser, b. Feb. 18, 1902.
- 167107 SAMUEL BOECKEL, b. 1860. Went to California. Address unknown.
- 167108 MICHAEL LUTHER BOECKEL, b. July 25, 1862, Chainmaker, York. M. Aug., 1885, Annie Elizabeth Abreight, b. 1859; d. Aug. 6, 1893.
- 167108I CHARLES WILLIAM BOECKEL, b. Aug., 1886. Chainmaker, York. M. Dec. 8, 1907, Nellie Estella Dettinger, b. Aug. 5, 1889.

1671082 MARTIN LUTHER BOECKEL, b. Aug. 3, 1893.
 167108 _____ M. Apr. 1, 1894, Laura
 Virginia McCreary Tredway, b. Apr. 17, 1865.

167109 EMMA ELIZABETH BOECKEL, b. July 26, 1863;
 d. July 13, 1864.

1671010 ROBERT CLINTON BOECKEL, b. Jan. 1, 1867.
 Mfg. Confectioner, York. M. Dec. 24, 1889, Mary Frances Barn-
 hart, b. Oct. 16, 1869.

16710101 CATHARINE FRANCES BOECKEL, b. July 7, 1891.

16710102 ROBERT EARL BOECKEL, b. Aug. 21, 1892.

16710103 STUART PAUL BOECKEL, b. Sept. 20, 1894.

16711 LEVI FREY, b. Sept. 14, 1829; d. Dec. 6, 1894.
 Physician. Graduate of the Medical College of New York. Prac-
 ticed at Glen Rock and York. Former President of the York County
 Medical Society. M. Oct. 13, 1850, Anna Amelia Schlosser, b.
 Aug. 27, 1829; d. Jan. 12, 1877.

167111 CLARENCE LESLIE FREY, b. Nov. 7, 1851.
 Physician. Jefferson Med. Coll., Philadelphia; Mem. Acad. Oph-
 thalmology and Oto-Laryngology, Am. Med. Assn. and Med. Soc. of
 Penna.; Aurist State Hospital, Scranton. M. Dec. 17, 1876, May
 Louisa Dreifuss.

1671111 ROBERT LESLIE FREY, b. Dec. 6, 1877. M. Nov.
 1908, Isabel Myers.

167111 _____ M. Apr. 14, 1885, Ella
 Walker.

167112 EDMUND S. FREY, b. Dec. 10, 1854; d. July
 19, 1855.

167113 VIRGINIA FREY, b. Dec. 27, 1857. M. Oct. 19,
 1876, Geoffrey P. Yost, b. Mar. 6, 1837. Senior Member Wm.
 Smith & Co., Druggists, York.

1671131 EDMUND GEOFFREY YOST, b. Oct. 29, 1877; d. Apr.
 9, 1880.

1671132 DONALD HENRY YOST, b. Sept. 16, 1879. LL. B.,
 University of Pennsylvania. Attorney-at-Law, York.

- 1671133 MARION LOUISE YOST, b. Apr. 27, 1882. M. Nov. 14, 1905, John Henry Hartman, b. Jan. 10, 1881. York.
16711331 John Geoffrey Hartman, b. Mar. 25, 1907.
1671134 FREDERICK RANDOLPH YOST, b. Mar. 16, 1885.
1671135 RICHARD FREY YOST, b. May 3, 1887.
- 137114 ROBERT SCHLOSSER FREY, b. Mar. 8, 1861. M. D. Jefferson Medical College, Philadelphia. Salesman, Philadelphia. M. Oct. 15, 1904, Ella Harris.
1671141 ROBERT FREY, b. Mar. 28, 1906.
- 167115 MIRIAM AMELIA FREY, b. June 13, 1865.
16712 Anna Frey, b. Oct. 29, 1830; d. Dec. 5, 1830.



From "Die Alte Zeite," M. W. Fisher, York, Pa.

168 Frederick Frey.

YOUNGEST known child of George Frey, since there is no record of the appointment of guardians for any other of his children, under the age of fourteen, Frederick's very name was forgotten by the majority of his great-nephews until the discovery of it in the much-mentioned Ziegle proceedings. A number of the older relatives knew that there was such a great-uncle but thought the name was John, and from 16735 Marcellus Frey was obtained a complete list of Frederick's children. The family comprised four sons and four daughters, and four of these children soon drifted away from the home town. Two of these were known to have gone to Ohio; but in the absence of anything more specific in the way of address it seemed unlikely that anything more would be found out about them. How the information which is hereinafter given concerning one of them was obtained is detailed under the proper subject.

Frederick, from the fact that he was under fourteen on March 26, 1806, must have been born later than that date in 1792. As his father probably died in 1796¹, he was born not later than 1797. He was married July, 1818, which is inferential evidence that he was born between 1792 and 1797. By occupation he was a brick mason, of considerable local reputation. He married Rebecca Kissinger, a daughter of Philip Kissinger and a sister of his brother Samuel's wife. He died about 1842, having spent all of his life in his native village of Freystown, now part of the city of York.

1681 *MATILDA FREY*, b. about 1818, M. Jacob Koerber and removed to Ohio. The address of one of her descendants was

¹Page 192.

received from 16866, but letters sent to Toledo, O., were unanswered, and so nothing further concerning her can be given here.

1682 *GEORGE KISSINGER FREY*, b. Nov. 1, 1820; d. Oct. 1, 1871. M. Elizabeth Holsinger, b. July 9, 1801; d. Sept. 20, 1884. George lived all his life in Freystown, working at tailoring, in his uncle's brick yard, and finally conducting a small cake shop.

1683 *MARGARET ANN FREY*, b. Sept. 19, 1822; d. Oct. 1893. M. Robert L. Glass, b. 1814; d. Mar., 1884. Shoemaker, Carlisle.

16831 *CHARLES A. GLASS*, b. Oct. 27, 1844, in York Planing Mill, Carlisle. M. May 18, 1865, Ruth Murphy.

168311 *ALICE A. GLASS*, b. Sept. 26, 1866; d. Sept. 24, 1872.

168312 *JOSEPH R. GLASS*, b. May 25, 1871; d. Mar. 26, 1872.

168313 *ABBIE A. GLASS*, b. Aug. 16, 1875.

16832 *HENRY FREY GLASS*, b. July 17, 1847. Philadelphia. M. Nov., 1870, Mary E. Dehuff.

168321 *ROBERT F. GLASS*, b. Oct. 25, 1871; drowned in Delaware river, June, 1894.

168322 *BESSIE M. GLASS*, b. Apr. 23, 1874. M. 1905, Edward Clare, Philadelphia.

1683221 *Henry Curtis Clare*, b. Sept. 9, 1890.

168323 *HERBERT GLASS*, b. Sept. 9, 1890.

16833 *ALICE A. GLASS*, b. Oct., 1849; d. Mar., 1859.

16834 *EMMA MARGARET GLASS*, b. May 6, 1852. M. May 30, 1873, William H. Stonesifer.

168341 *CHARLES F. STONESIFER*, b. Aug. 12, 1873. Newark, N. J. M. Maud Thomas.

168342 *HARRY F. STONESIFER*, b. June, 1877.

16835 *ROBERT GLASS*, b. Mar., 1861; d. Apr., 1868.

1684 *HENRY FREDERICK FREY*, b. May 14, 1825; d. July 3, 1885. By trade a potter, in 1856 he moved to Foustown and engaged in farming. M. Aug. 25, 1852, Cassandra Schriver, b. June 5, 1832; d.

- 16841 MILTON SCHRIVER FREY, b. Oct. 29, 1853; d. Apr. 10, 1860.
- 16842 JANE REBECCA FREY, b. Feb. 25, 1855; d. Mar. 30, 1862.
- 16843 ALICE ANN FREY, b. Jan. 18, 1857; d. Dec. 24, 1860.
- 16844 FRANKLIN FREDERICK FREY, b. Aug. 4, 1859. Farmer and Trucker, York. M. Mar. 14, 1886, Anna Maria Yinger, b. May 2, 1860; d. Aug. 19, 1908.
- 168441 OSCAR CHARLES FREY, b. Mar. 16, 1887. Lather.
- 168442 GEORGE HENRY FREY, b. Jan. 23, 1889. Lather.
- 168443 AQUILLA YINGER FREY, b. June 9, 1892. Tack Factory.
- 168444 ALICE KATE FREY, b. Jan. 7, 1894.
- 168445 RICHARD FRANKLIN FREY, b. Feb. 6, 1899.
- 16845 HENRY AUGUSTUS FREY, b. Jan. 6, 1863; d. Nov. 11, 1863.
- 16846 JOHN SCHRIVER FREY, b. Feb. 1, 1865. Photographer, Philadelphia.
- 16847 CHARLES HENRY FREY, b. May 15, 1868; d. Apr. 15, 1910. M. Apr. 7, 1892, Maggie Kate Stambaugh, b. May 29, 1868.
- 168471 VIVIAN WALTER FREY, b. Sept. 3, 1893.
- 168472 RUTH CASSANDRA FREY, b. July 22, 1904.
- 16848 WILLIAM WALTER FREY, b. Nov. 14, 1876. Pennsylvania College, Gettysburg, 1900; Wittenberg College, Springfield, O., 1904. Lutheran pastor at Hyde Park, Mason, W. Va., and Brookville. M. Dec. 18, 1902, Bertha I. Keller.
- 168481 WALTER FREDERICK FREY, b. May 31, 1904.
- 168482 MARGARET CASSANDRA FREY, b. Oct. 4, 1905.
- 1685 MARIA FREY, b. Jan. 11, 1828; d. Oct. 9, 1871. M. June 28, 1855, John Jacob Abel, b. Apr. 21, 1831; d. Dec. 29, 1893. Carpenter.

16851 EMMA MATILDA ABEL, b. 1858. M. George Rau, Cedar Rapids, Ia.

168511 ELSIE RAU.

16852 CHARLES JACOB ABEL, b. Oct. 12, 1860. Electric Engineer, Berrien Springs, Mich. M. Nov. 26, 1907, Lena Broceur, b. May 14, 1876.

168521 VIOLET RUTH ABEL, b. Aug. 22, 1908.

16853 ANNA MARIA ABEL, b. 1862. M. Harry Spicer, Philadelphia.

16854 JENNIE MARGARET ABEL, b. Sept. 18, 1868. M. Mar. 29, 1894, George Armacost Hoffman, b. Feb. 17, 1868. Paper maker, York Haven.

168541 HAZEL MARIE HOFFMAN, b. Dec. 24, 1895.

168542 INA ELIZABETH HOFFMAN, b. Aug. 9, 1896.

168543 MIRIAM LEONA HOFFMAN, b. Sept. 5, 1899.

168544 GEORGE ABEL HOFFMAN, b. Aug. 9, 1904.

1686 CHARLES ALEXANDER FREY, b. Sept. 23, 1829; d. Feb. 3, 1908. M. July 1, 1849, Lydia Fries, b. Sept. 21, 1829; d. Jan. 22, 1907. In 1856 Charles moved from York to Ottawa, Ohio, where he went into the hardware business. During the Civil War he enlisted and was Second Lieutenant of Co. F, 3rd Rgt., Ohio Volunteers.

The tale of the finding of Charles' family reads like a story book. While the writer was engaged in looking up the descendants of 11 Godfrey Frey, he received a letter from 11423 Mrs. Charles R. Baird, in which, after the information about her own family as asked for, she says:

"Enclosed find a clipping. Are we related to this man?"

The clipping was evidently cut out of a program or souvenir booklet of some sort, and was an advertisement of E. L. Frey, Hardware, but without any address. The writer at once answered Mrs. Baird, stating that there were some Freys in Ohio, presumably, for whom he had been seeking for some time, and asked her to get the address, if possible. This was complied with by Mrs. Baird, and correspondence with Mr. Frey revealed the fact that he was the son of the Charles A. Frey who left York for Ohio before the war.

As showing how information is often within our grasp, if we but knew where to look for it, Mr. E. L. Frey stated that his father was a member of a York lodge of Odd Fellows down to the day of his death, so that if the writer had but asked the secretary of the lodge the much sought-for address could easily have been procured.

16861 FERDINAND FREDERICK FREY, b. Feb. 23, 1850. Clerk, Ottawa. M. Sept. 1, 1875, Elizabeth Condell, b. July 16, 1850.

168611 MARY ELIZABETH FREY, b. July 31, 1876. M. July 8, 1898, Royal Seitz, b. July 7, 1874. Salesman, Ottawa, O.

1686111 Etta Helena Seitz, b. July 22, 1899.

1686112 Charles Philemon Seitz, b. Feb. 16, 1901.

1686113 Robert Luis Seitz, b. Oct. 24, 1910.

168612 CHARLES FREDERICK FREY, b. Mar. 6, 1882. Express Agent, Toledo, O. M. June 2, 1908, Charley Curtis Pugh, b. May 26, 1888.

168613 KATE MARIA FREY, b. Apr. 25, 1885. M. Oct. 21, 1908, Carl Samuel Altschul, b. Oct. 25, 1875. Wholesale Fruit and Produce, Ft. Wayne, Ind.

1686131 Carl Lee Altschul, b. Aug. 4, 1909.

168614 CALVIN ALEXANDER FREY, b. July 27, 1887. Express Agent, Pine Bluff, Ark. M. Dec. 19, 1908, Bessie Josephine Cowie, b. Oct. 13, 1887.

168615 RUTH CONDELL FREY, b. Mar. 16, 1891.

16862 FRANCIS MARION FREY, b. Sept. 21, 1851. Bookkeeper, Lima, O. M. Sept. 5, 1882, Sallie Maria Kreidler, b. Dec. 23, 1856.

168621 CLARA LOUISE FREY, b. Sept. 10, 1886. M. May 18, 1910, Bert. E. Leatherman, Physician, Toledo, O.

16863 CALVIN LUTHER FREY, b. Nov. 11, 1854. Hotel Proprietor, Collinston, La. M. June 4, 1878, Carolyn Light, b. Mar. 30, 1859.

168631 FLORENCE LESLIE FREY, b. May 31, 1879. M. Apr. 24, 1906, John Howard Holtfus, Merchant, Tuleta, Tex.

1686311 Mary Leslie Holtfus, b. Aug. 15, 1907.

1686312 John Howard Holtfus, b. Feb. 11, 1911.

168632 FRANCIS NEIL FREY, b. Jan. 1, 1882. Express Messenger, Collinston, La. M. Dec. 11, 1906, Nettie Moss.

168632I Alan Alexander Frey, b. Nov. 10, 1907.

168633 JOHN DONALD FREY, b. Feb. 13, 1884. Telegrapher, St. Louis, Mo. M. Oct. 29, 1903, Katherine Hodge.

168333I Sue Wheeler Katherine Frey, b. July 20, 1904.

168634 ALAN L. FREY, b. Apr. 13, 1886. Automobile Expert, Shreveport, La. M. July 20, 1905, Addie Reilly.

168634I Francis John Frey, b. Apr. 8, 1906.

1686342 Calvin Carson Frey, b. July 8, 1910.

16864 CHARLES BUCHANAN FREY, b. Oct. 30, 1856; d. Dec. 16, 1860.

16865 JENNIE FLORA FREY, b. Feb. 10, 1859.

16866 EDWIN LESLIE FREY, b. June 1, 1861. Hardware, Ottawa, O. M. June 23, 1892, Mary Hauck, b. June 4, 1869.

16866I ROBERT FREDERICK FREY, b. Aug. 3, 1893.

168662 MARY LESLIE FREY, b. June 29, 1895.

168663 ELIZABETH FREY, b. Sept. 25, 1898.

16867 JOHN WALTER FREY, b. Sept. 23, 1863; d. Sept. 20, 1887.

16868 MARGARET ELIZABETH FREY, b. July 16, 1866; d. Jan. 26, 1890.

1687 ANNIE FREY. It was impossible to learn much about this woman. She was born some time between 1829 and 1837. M. Dr. Bishop and her married life was spent in Manchester.

1687I HALLECK BISHOP. Pullman Car Conductor, Washington, D. C. Further information about him or his family could not be obtained, save that there was a daughter.

1687II GRACE BISHOP.

1688 JOHN FREY, b. Jan. 26, 1837. Worked at the trade of potter, in Shrewsbury. In 1860 entered the employ of the Pennsylvania Railroad Co. and served until retired. In October, 1860, married Catharine Butcher, York, who died in 1895.

16881 ALICE ANN FREY, b. Dec. 28, 1862. M. Charles Gahrng, Butcher, York.

16882—EDGAR R. FREY, b. Nov. 2, 1865. Machinist, York. M. May 17, 1887, Lillie M. Jenkins, b. Feb. 27, 1868; d. Feb. 24, 1903.

168821 JOHN EDGAR FREY, b. Mar. 3, 1889; d. Sept. 5, 1890.

168822 EARL R. FREY, b. Apr. 6, 1891. Boilermaker, York. M. July 14, 1912, Elsie Shindler.

16882 _____ M. Dec. 14, 1904, Lillie Alice Beaverson, b. Apr. 3, 1885.

16883 CAREY ALEXANDER FREY, b. Feb. 5, 1869.

16884 BERTHA KATE FREY, b. Nov. 16, 1872; d. Mar., 1905. M. William Shettley.

168841 William Shettley.

168842 Florence Shettley.

16885 FANNIE MAY FREY, b. Apr. 26, 1875. M. Apr. 23, 1893, Andrew Geiser, York.

168851 MYRTLE MARIE GEISER, b. Oct. 19, 1894.

168852 JOHN WILLIAM GEISER, b. Oct. 22, 1896.

168853 PAUL ANDREW GEISER, b. Aug. 22, 1898; d. June, 1899.

168854 CATHARINE FRANCES GEISER, b. Nov. 23, 1899.

168855 RUTH ALVERTA GEISER, b. Sept. 16, 1901.



From "Die Alte Zeite," M. W. Fisher, York, Pa.

19 Adam Frey.

Adam Frey

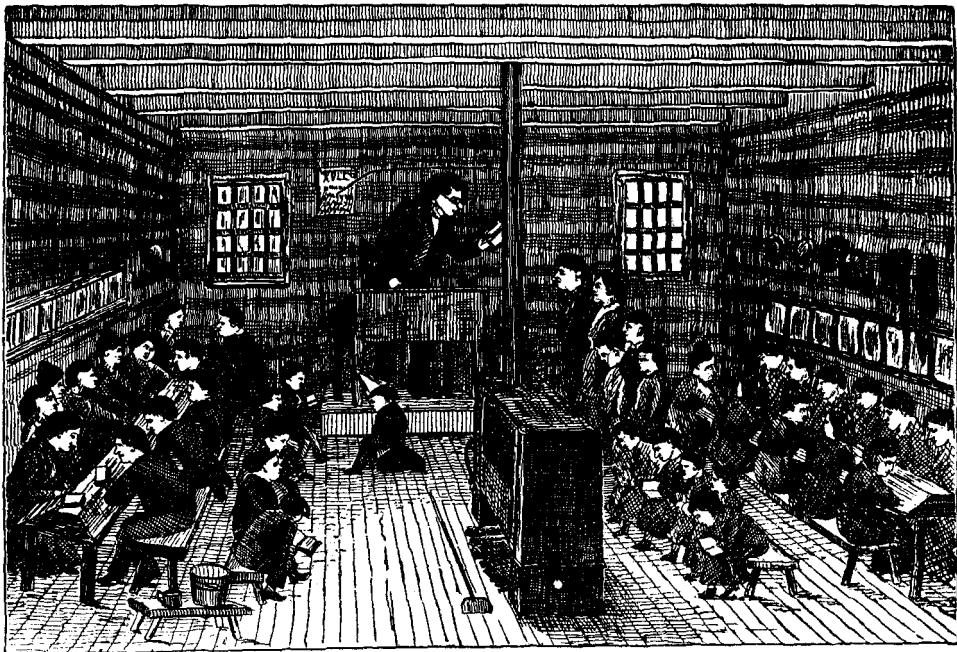

From "Die Alte Zeite," M. W. Fisher, York, Pa.

The Windsor Township Line.

ANLIKE the story of the identification of the two older sons of Gottfried, the difficulty in the case of this sixth son was not the question of deciding which of two men was a lineal descendant of Kaspar, but to establish beyond cavil that the one Adam Frey who appears in York County records in the last third of the eighteenth century and the first third of the nineteenth was the son of the pioneer lad from Weiler.

As previously stated¹, the writer from boyhood was acquainted with 1957 Charles H. Fry, who was one of his earlier school teachers, and soon heard of a family tie between them, although how near he was never told. It is characteristic of the indifference existing among Americans as to their ancestry that no one seemed to know just how near or remote the connection was, and later on it seems that Charles doubted it entirely, as he was of the opinion that his father came from Berks county, secured a position with a Windsor township farmer, married his employer's daughter and founded that line of Freys or Frys, for both spellings have been used by this branch.

The danger of trusting entirely to tradition is forcibly illustrated in the experience of 1654 Alex. J. Frey, who, in a conversation with Samuel F. Frey, a descendant of the Adams county line, said: "We both come from Berks county people," a statement wholly incorrect, so far as Alexander was concerned, as Tobias, though he may have been in Berks county a year or two in the period between 1727 and 1729, was not of the Henry Frey stock which

¹Ante, p. 10.

figures largely in Berks and probably Chester and Lancaster county affairs; while the Adams county line is most probably sprung from a Samuel Frey who settled there before 1770 and who seems to have been a younger brother of Gottfried's, born after Tobias' arrival in America²; or from John Peter, a nephew of Gottfried.³ This idea doubtless had its origin in the minds of both Alexander and Charles by reading in Pennsylvania history of the settlement of Freys in this country before 1681, forgetting about the Freys who came after that time.

The records of Zion Reformed church, at York, give the names of three children of Adam Frey, Henry, Regina and Daniel, in the period between 1786 and 1793. While there was a church at Freysville as early as 1771, it is possible that it was served by the York pastor, and the records he has left of his ministerial acts include those of the Windsor charge as well as of the York congregation, so there is no evidence from these records as to whether Adam lived in York or in Windsor township at the time of the birth of these children.

One fact tending to locate Gottfried's Adam is contained in the deed executed on July 28, 1783⁴, by which he sold his patrimony to George Stake, in which he described himself as of York township. In the deed⁵ executed in 1789 conveying to him a lot in Freystown in trust for his son Henry, he is also described as of York township. In 1792 he is assessed with two houses in Freystown. As his name does not appear in the Windsor township assessment prior to 1795 it is a fair presumption that there was but the one Adam, and that he was Gottfried's son.

However, to base a genealogical connection on but one "fact," and that fact a mere inference, is skating on very thin ice, and the writer is happy to be able to record several other circumstances tending to strengthen the link binding the Windsor township line to the Weiler emigrant.

²Ante 64.

³Ante 65.

⁴Deed Book CC 22.

⁵Deed Boow FF 263.

In the deed executed by Gottfried's Adam to George Stake his wife is given as "Anna Mary." In the baptismal record of Henry⁶ he is described as the son of Adam and Anna Maria, the German form of Anna Mary. Here is the same Christian name of the wife. Is it probable that there could be two Adam Freys living in adjoining townships, having wives bearing the same Christian name?

Another corroborative fact is that Adam Frey, the son of Gottfried, had a son named Henry, and that the Adam Frey of the Zion church records also had a son by that same name. But stronger still, the latter Henry, baptized Dec. 18, 1787, would doubtless be of age when the deed for the lot held in trust by Adam was executed by the former Henry on Dec. 13, 1808, in which he describes himself as "since arrived of full age⁷." Is it conceivable that there would be two men of the same name and born so nearly at the same time?

So much for the identity of the son of Gottfried and the father of Henry. Now, what became of him?

In searching the court records there was found the will of Adam Frey, of Windsor township⁸, in which he devised his property for life to his wife Anna Maria, and after her death to his children, Elizabeth, intermarried with John Hershner, and his sons, Henry, Daniel, John, Jacob and Adam. True, this omitted Regina and named other children than those found in the church records, but it was easy to believe that Regina might have died and the others been baptized elsewhere. So the next step was to show the identity of this Adam with the son of Gottfried, and then to find his descendants.

Inquiry was made of a resident of Windsor township; as to the oldest Frey in that vicinity, and after some thought the name of Solomon Frey, of Red Lion, was given. A correspondence was opened and a visit paid. "You ask me the name of my grand-

⁶Zion Reformed Church.
⁷Deed Book FFF 94.

⁸Will Book T 41.

father," said Solomon; "but how should I know. I was young when he died. I remember of his coming to our house, but he was always spoken of as Grandfather Frey." "Well," said the historian, "there was a man named Adam Frey, who lived in this neighborhood, and who in his will names his daughter Elizabeth Hershner, and his sons Henry, Daniel, John, Jacob and Adam." "Why," said Solomon, "that was my aunt, and those were my uncles and my father Adam. And now I feel sure that my grandfather's name was Adam."

The name of the wife being the same, there were yet three points needed to establish the identity of Solomon Frey's grandfather with the Adam of the church records: the ages of Henry and Daniel, and the disappearance of Regina, of whom Solomon had never heard. He knew, however, that Henry had lived in Shrewsbury township, that Daniel's grave was in a private cemetery near Landis' Mill, in Springetsbury township, and that his grandfather and some of his children were buried in the old burying ground at Freysville. Daniel's grave, visited the next day, recorded his death and age, a calculation giving his birth on exactly the date furnished by the baptismal record. Later on, Henry's grave in the Lutheran church yard at Shrewsbury gave a similar agreement as to his birth.

A visit to the Freysville cemetery proved disappointing in that no tablet, however modest, revealed the resting place of the remains of Adam, and hence a comparison of his birth with the church record of the birth of Gottfried's Adam could not be made. Though Adam carefully erected slate tablets to mark the graves of such of his children who died in infancy, the children who survived him neglected this mark of filial duty, and it is impossible to say just what spot in "God's Acre" covers what little is left of the progenitor of this branch of Gottfried's descendants.

But if the Freysville cemetery failed to yield what would have been irrefutable proof of the identity of the three Adams, it furnished evidence through a modest little slab, nearly entirely sunk in the ground, that was almost, if not quite, as convincing, and which, taken

in connection with all the other circumstances, finally and completely dispelled any doubt on the subject. A crumbling piece of slate, in characters barely decipherable, set forth the death of Regina, daughter of Adam Frey, on Aug. 12, 1803, aged 12 years, 10 months, 2 weeks and 1 day. A calculation showed her to have been born on Sept. 17, 1790, which did not agree with the date which the writer had copied from the church records, and it was thought that perhaps the amateur engraver had made a mistake in his calculations, but four years afterward, as this matter was prepared for the printer, a second reference showed that the date copied by the writer was that of her baptism, which occurred a little more than a month after her birth.

Just one more citation, and we will treat the question of identity as absolutely settled. Phoebe Neff, a granddaughter of Adam, says that her mother's family name was Mielhof. The witnesses to the baptism of Adam's oldest son were Philip and Regina Mielhof, which explains where Adam's second daughter received her baptismal name. This same Phoebe remembers that in her childhood days there were Freys residing along the Plank Road near York and on streets entering the town who were distant relatives of hers. Children of 1923 Charles Fry and 1925 Emanuel Fry speak of traditions that they were related to descendants of 16 George Frey, while a reciprocal feeling has been expressed by the latter's descendants, but it has remained for the writer to clearly show just how this connection exists.

Take all these facts and traditions together and the conclusion that Gottfried's Adam went back to the country of his uncles and cousins is irresistible, and he who is still skeptical could not be convinced though one rose from the dead.

ADAM'S LIFE AND DEATH.

Very little can be said of the story of this man's life. Born on August 14, 1760, he doubtless worked on his fathers' farm until such time as he was apprenticed to learn the weaving trade⁹. Too

⁹Deed Book CC 22.

young to enlist with his brother George, his first military service seems to have occurred in 1781, when, from June 12 to 20, he was a member of a militia company which convoyed British prisoners from York to Reading¹⁰. From July 8 to Sept. 8 of the same year he was a member of Peter Ford's company, according to the same authority. This is all the record obtainable of his military service.

Just when he married Anna Mary Mielhof is unknown, but, judging from the birth of Henry, his second child, in 1787, he was probably unmarried at the time of his father's death, but married before the execution of the deed to Stake. Phoebe Neff says her grandparents came from Maytown, Lancaster county; but as Adam was living in York township in 1781 when he was a militiaman, and was already married in 1783 and living in York, it is evident that if anybody came from Lancaster county it was the Mielhofs, for Philip, one of the witnesses to Henry's baptism in York county, was himself the father of a child baptised soon after by the same pastor¹¹.

Adam first appears on the assessment books of Windsor township in 1795, and was a farmer therein down to the time of his death. His life seems to have been that of the average citizen of those days. In religion he followed the faith of his father, being a member of the Reformed church at Freysville, while his wife belonged to the Lutheran communion at the same place.

Just when he died is uncertain. His will is dated April 9, 1836; but was not probated until July 3, 1846. As he left his estate to his wife for life, the difference in these two dates may show that the wife survived him during this time or that the will was made several years before his death; but the former is the more probable supposition.

It may still be possible that some of the older inhabitants of Freysville could point out where Adam Frey is buried. If so, his

¹⁰Penna. Archives, 6th Series, Vol. 2.

¹¹This story of Phoebe's, however, may explain why no record can be found of the baptism of Elizabeth, the oldest daughter. Adam, after the sale of his patrimony, may have spent the years from 1783 to 1787, in Maytown, and brought the Mielhofs with him on his return to York county.

descendants, ere it is forever too late, should fittingly mark the spot of the ancestor who in troublous times and darker days did his part in preparing the way for the liberty and civilization of the present era.

HIS CHILDREN.

The names and dates of birth of the children of Adam and Anna Mary, as hereinafter given, were found in baptismal records or on tombstones, except in the case of Elizabeth, of whom neither record nor monument can be found.

While Adam's signature, most intelligibly written to his will, shows that he used the "e," some of his descendants lapsed into the "Fry" spelling of the name. It is herein spelled "Frey," unless where there is positive proof that the shorter and corrupt form was used by the bearers thereof.

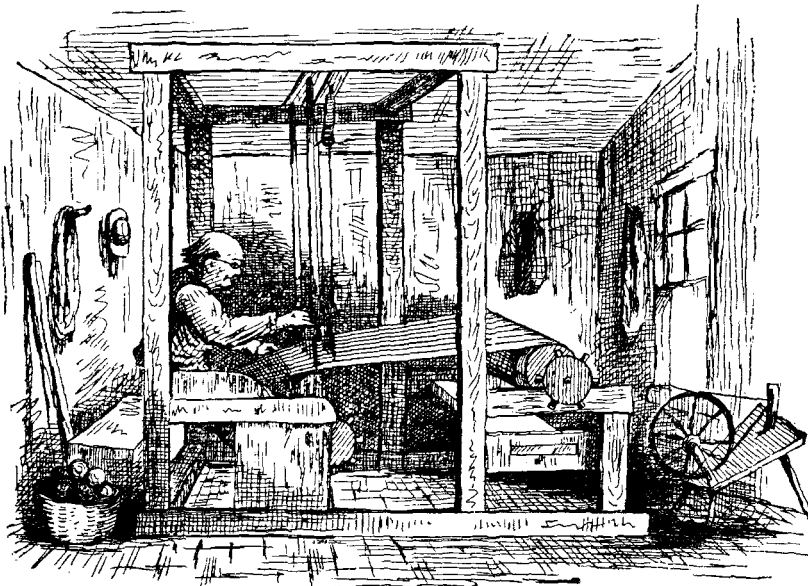

From "Die Alte Zeite," M. W. Fisher, York, Pa.

191 Elizabeth Frey.

EARLY in his search the writer found this entry in the records of Zion Reformed Church, under the head of marriages: Mar. 16, 1806. John Hershner—Elizabeth Frey.

This was made a note of, and allowed to slumber for some time while the work of connecting George with Gottfried was more vigorously pursued. But in genealogical research, as in all the other pursuits of life, variety always adds to the interest of the work, and when apparently insurmountable obstacles arise in one line it is well to turn to another branch and continue the pursuit of the elusive descendants, both living and dead, for often the former are as uncommunicative from choice as the latter are of necessity. By this change the mind appears to regain acumen to finally discover the hidden things which at first seemed to defy discovery.

It was during a period when the question of one or two Georges seemed incapable of positive determination, and when the writer was uncertain whether he was a descendant of the founder of Freystown, that the problem of the identification of the ninth child of that estimable gentleman was taken up, as previously related. The will of 19 Adam Frey named Elizabeth Hershner as one of his daughters, and 1983 Solomon Frey stated that the children of Elizabeth Hershner, of Cross Roads, were his cousins.

In the absence of any positive information, the writer has placed Elizabeth as the oldest of Adam's children, for the reason that her oldest child was born in 1807, while the first child of Henry was not born until 1808. Again, Adam Frey was married at the time he executed the deed for his share of his father's estate in 1783, and

as Henry was not born until 1786, it is very probable that Elizabeth was the child born between the time of marriage and the birth of Henry.

The Hershner, (or Hershinger, as Elizabeth's father-in-law seems to have written it¹) family were early settlers of Windsor township. Lorentz Hershner died there in 1779, and John Hershner moved to Hopewell township and died there in 1814, doubtless early in life, as he left only a son John and widow Catharine to survive him. John succeeded to the family acres, and it was there that Elizabeth reared her six children. Through the misfortune or dishonesty of a close friend, for whom John became surety, much of the original domain was lost, but John's widow declared there was more than enough land left, and lived in the old homestead until her death about April 20, 1864,² when nearly or quite eighty years of age.

Her posterity follows:

1911 LYDIA HERSHNER, b. May 2, 1807; d. Aug. 27, 1881. M. Michael Fishel, b. Feb. 8, 1798; d. Nov. 7, 1859. Miller, East Hopewell.

19111 MARGARET FISHEL, b. Sept., 1828. M. John Bortner, b. Sept. 7, 1824; d. June 1, 1871. Winterstown, Pa.

191111 JACOB FISHEL BORTNER, b. Nov. 24, 1849. Farmer, Winterstown. M. Aug. 6, 1871, Harriet Snyder, b. Apr. 18, 1849.

1911111 Amelia Bortner, b. Sept., 1872; d. Sept., 1872.

1911112 Cora Virginia Bortner, b. Nov. 12, 1873. M. June 11, 1903, James Lewis Yagle, b. Apr. 3, 1870. Physician, New Freedom.

1911113 Minnie Alice Bortner, b. Jan. 15, 1877. M. June 20, 1907, Franklin Maxwell Yagle, b. Aug. 5, 1875. Mail Carrier, York.

19111131 *Martha Harriet Yagle*, b. Dec. 3, 1908.

19111132 *Miriam Gladys Yagle*, b. June 19, 1910.

191112 JOHN DAVID WILEY BORTNER, b. July 25, 1856. Commission Merchant, Baltimore. M. Jan. 13, 1881, Elsie Ehrhart, b. Dec. 24, 1855.

¹Will Book N, 130.

²Will Book W, 175.

1911121 Donald Eraneus Bortner, b. Dec. 4, 1881. Railway Clerk, Chicago. M. Feb. 12, 1907, Regina Kiner, b. Apr. 6, 1884.

191113 MARY E. BORTNER, b. M. Samuel Redifer. Letters addressed to Dallas, Texas, were not answered.

1911131 Mollie E. Redifer, b. M. a man named Hepple. No other information.

191114 FRANK ELMER BORTNER, b. Dec. 18, 1869. Barber, Darlington, Wis. M. June 14, 1899, Sarah Ann Burns, b. Oct. 5, 1876.

1911141 Arthur Elmer Bortner, b. Jan. 15, 1903.

1911142 James Edward Bortner, b. Feb. 4, 1908.

19112 ELIZABETH FISHEL, b. Nov. 29, 1829; d. in infancy.

19113 BARBARA FISHEL, b. Dec. 2, 1831; d. in infancy.

19114 CATHARINE FISHEL, b. Mar. 22, 1833; d. Nov. 14, 1877. M. Jeremiah Hoffman, b. Sept. 16, 1832; d. Sept. 2, 1886. Farmer, York twp.

191141 JOHN HENRY HOFFMAN, b. Oct. 27, 1856. Farmer, York twp. M. Dec. 6, 1879, Catharine Lehman, b. June 13, 1858.

1911411 Margaret Hoffman, b. Oct. 20, 1880. M. Dec. 25, 1902, William Lentz Bailey, b. Aug. 3, 1876. Farmer, York twp.

19114111 Edna Marie Bailey, b. July 25, 1903.

19114112 Lydia Catharine Bailey, b. June 22, 1905.

19114113 Thelma Irene Bailey, b. Aug. 22, 1906.

19114114 Luther Vernon Bailey, b. Sept. 13, 1908.

1911412 Charles Hoffman, b. Feb. 2, 1882. Moulder, Glen Rock. M. Elsie May Hengst, b. Feb. 20, 1882.

19114121 Catharine Ellen Hoffman, b. May 6, 1908.

1911413 Jacob Hoffman, b. May 6, 1884. Farmer, Shrewsbury twp. M. May 28, 1907, Emma Sheffer, b. Mar. 10, 1880.

1911414 Louisa Hoffman, b. Feb. 14, 1886.

1911415 Clinton Hoffman, b. July 7, 1887. Butcher, Red Lion.

1911416 Franklin Hoffman, b. Mar. 4, 1889. Bricklayer, York twp. M. Oct. 10, 1907, Aurela Geesey, b. Jan. 5, 1888.

19114161 Thelma Arline Hoffman, b. Apr. 23, 1909.

1911417 Clarence Hoffman, b. Dec. 29, 1890.

1911418 Walter Hoffman, b. Mar. 29, 1892; d. Apr. 28, 1893.

- 1911419 Katie Hoffman, b. Nov. 14, 1893.
 19114110 Sterling Hoffman, b. Jan. 27, 1896.
 19114111 Lottie Hoffman, b. Feb. 22, 1898.
 191142 CHARLES JEREMIAH SYLVESTER HOFFMAN, b. Feb. 2, 1861. Farmer, Windsor twp. M. Oct. 28, 1881, Caroline Augusta Reachard, b. Mar. 28, 1865.
 1911421 William Oscar Hoffman, b. May 10, 1883. Restaurant, Red Lion. M. Nov. 9, 1907, Nora Pearl Grove, b. Nov. 1886.
 1911422 Gertrude Susan Hoffman. b. Sept. 27, 1885. M. Feb. 27, 1909, Albert Koch. b. Sept. 25, 1884. Cigarmaker, Red Lion.
 1911423 Samuel Jeremiah Hoffman, b. Jan. 25, 1888. Baker, Red Lion.
 1911424 Minnie May Hoffman, b. Aug. 5, 1890. M. Apr. 11, 1906, Ralph Joseph Mate, b. 1890. Bookkeeper, Red Lion.
 19114241 *Erma May Mate*, b. June 22, 1907.
 1911425 Carrie Hoffman, b. Feb. 5, 1892. M. Aug. 13, 1908, Emory Elmer Stein, b. Oct. 28, 1889. Baker, Red Lion.
 19114251 *George Roy Stein*, b. Mar. 3, 1910.
 1911426 Charles Hoffman, b. Aug. 2, 1893.
 1911427 Mabel Dell Hoffman, b. Dec. 1, 1896.
 1911428 George Roy Hoffman, b. Sept., 1899; d. Jan., 1904.
 1911429 John Hoffman, b. Apr. 7, 1901.
 19114210 Henry Hoffman, b. Oct. 5, 1903.
 19114211 Ralph Melvin Hoffman, b. Dec. 12, 1906.
 19114212 Norman Sylvester Hoffman, b. Apr. 12, 1908.
 191143 MARGARET MAY FRANCES HOFFMAN, b. Oct. 3, 1865. M. Aug. 9, 1885, Albert L. Myers, b. Apr. 23, 1857. Farmer, Springfield twp.
 1911431 Claudia Eller Myers, b. Apr. 18, 1887.
 1911432 Carrie Sybilla Myers, b. Apr. 18, 1887; d. June 22, 1893.
 1911433 Howard Curvin Myers, b. Sept. 18, 1890.
 191144 WILLIAM OSCAR HOFFMAN, b. June 3, 1871. Farmer, York twp. M. Aug. 9, 1891, Mary Ann Geesey, b. Oct. 24, 1869.
 1911441 Mamie Elmira Hoffman, b. Nov. 16, 1892.
 1911442 Jesse James Hoffman, b. Jan. 5, 1896; d. Mar. 1, 1896.

- 1911443 Carrie Irene Hoffman, b. Mar. 18, 1898.
 1911444 William Jeremiah Hoffman, b. Sept. 6, 1901; d. Sept. 10, 1901.
 1911445 Charles Levi Hoffman, b. Jan. 9, 1903.
 191145 JAMES COLUMBUS HOFFMAN, b. July 15, 1875. Farmer, York twp. M. Minnie Flinchbaugh.
 1911451 Paul Hoffman, b. Mar. 17, 1898.
 1911452 Curtis Hoffman, b. Oct. 13, 1899.
 1911453 Henry Hoffman, b. Oct. 17, 1903.
 19115 JOHN MICHAEL FISHEL, b. Nov. 4, 1836. Farmer, East Hopewell. M. Nov. 14, 1861, Mary Jane Machline, b. Aug. 2, 1841.
 191151 DANIEL WESLEY FISHEL, b. Aug. 27, 1863. Cigar-maker, Red Lion. M. Oct. 29, 1890, Mary Ann Myers, b. June 11, 1863.
 191152 MARY ALICE FISHEL, b. Dec. 8, 1865. M. Frederick Houseal. Farmer, North Hopewell.
 191152I Orella May Houseal, b. Jan. 23, 1895.
 191153 JOHN THOMAS FISHEL, b. Jan. 5, 1868. Farmer, E. Hopewell. M. Mar. 19, 1895, Rosa Althouse.
 191154 SUSAN MARGARET ANNA FISHEL, b. Aug. 18, 1869.
 191155 WILLIAM MICHAEL FISHEL, b. Apr. 8, 1871.
 191156 CARRIE LENORA FISHEL, b. Jan. 11, 1876.
 191157 DAIWALT MARTIN FISHEL, b. June 16, 1886.
 19116 CHARLES WESLEY FISHEL, b. Feb. 1, 1846; d.
 1912 HENRY HERSHNER, b. June 8, 1809; d. Dec. 24, 1895. Farmer, Windsor and E. Hopewell. M. Margaret Hildebrand.
 19121 JOHN WESLEY HERSHNER, b. 1842; d. 1863.
 19122 MARY MARGARET HERSHNER, b. Aug. 4, 1844. M. June 10, 1862, John Wesley Miller, b. 1839; d. Farmer, E. Hopewell.
 191221 ELIZABETH PRISCILLA MILLER, b. Jan. 22, 1864. M. Nov. 24, 1884, Augustus Owen Thompson, b. June 15, 1862. Farmer, E. Hopewell.
 191221I Earl Owen Thompson, b. Sept. 6, 1885.

- 1912212 Claude William Thompson, b. Nov. 15, 1890.
- 191222 ANNIE PRALL MILLER, b. Mar. 1, 1866. M. Nov. 29, 1885, John Calvin Miller, b. Mar. 17, 1855. Farmer, E. Hopewell.
- 1912221 Mary Florence Miller, b. May 19, 1887. M. Walter Althouse.
- 1912222 Sarah Olivia Miller, b. Nov. 12, 1889.
- 1912223 David Percy Miller, b. Aug. 22, 1891; d. Apr. 26, 1892.
- 1912224 Joseph Sylvester Miller, b. Oct. 8, 1892.
- 1912225 Elizabeth Frey Miller, b. Apr. 29, 1894.
- 1912226 Stanley Quay Miller, b. Sept. 27, 1895.
- 1912227 Martha Albert Miller, b. Apr. 21, 1898.
- 1912228 Clara Juanita Miller, b. Feb. 4, 1900.
- 1912229 Sydney Miller, b. Apr. 28, 1903.
- 19122210 Anna Bell Miller, b. Mar. 8, 1905.
- 191223 JOHN WESLEY MILLER, b. Oct. 18, 1870. Farmer, N. Hopewell. M. May 1, 1894, Catharine Mary Warner, b. June 30, 1871.
- 1912231 Emma Grace Miller, b. Aug. 23, 1896.
- 1912232 Paul Edwin Miller, b. Sept. 3, 1899; d. May 14, 1901.
- 1912233 Catharine Marie Miller, b. Feb. 15, 1902.
- 19122 _____ M. James Gemmill. Carpenter, Cross Roads.
- 191224 HARRY LAWRENCE GEMMILL, b. Apr. 22, 1874. Builder, Glen Rock. M. Oct. 9, 1900, Malinda Trout, b. Mar. 21, 1869.
- 1912241 Anna Margaret Gemmill, b. Aug. 30, 1901.
- 191225 IVY OLIVE GEMMILL, b. Aug. 7, 1876. See 191542.
- 191226 LOVEL GARFIELD GEMMILL, b. Oct. 16, 1878. Carpenter, Cross Roads. M. June 21, 1900, Olive Maud Kurtz, b. Feb. 21, 1881.
- 1912261 Mildred Louise Gemmill, b. Dec. 22, 1890.
- 1912262 Evelyn Elizabeth Gemmill, b. Sept. 21, 1902.
- 1912263 Kenneth Herbert Gemmill, b. Oct. 7, 1903.
- 1912264 Clara Jean Gemmill, b. Jan. 15, 1907.
- 1912265 Marjorie Edith Gemmill, b. Feb. 15, 1909.
- 191227 CHARLES GEMMILL, b. Nov. 23, 1880; d. July 21, 1883.

191228 EDNA MAY GEMMILL, b. May 25, 1883; d. Dec. 27, 1883.

191229 HOMER GEMMILL, b. Apr. 9, 1885. Carpenter, Glen Rock.

19123 LYDIA ANN HERSHNER, b. June 12, 1839. M. Isaiah Young, Easton, Md. No letters answered

191231 GERTRUDE ELENORA YOUNG, b. 1875. M. Alfred Platt.

1912311 Anna Platt.

1912312 Lloyd Platt.

19124 HENRY HERSHNER, b. May 6, 1851. Farmer, Cross Roads. M. Mar. 26, 1876, Catharine Flinchbaugh, b. Mar. 20, 1857.

191241 ABBEY MAY HERSHNER, b. Jan. 28, 1877. Trained Nurse, Johns Hopkins, Baltimore.

191242 STEPHEN ARTHUR HERSHNER, b. Dec. 18, 1879.

191243 HENRY IRWIN HERSHNER, b. Feb. 10, 1883.

191244 ANNA MARY HERSHNER, b. Oct. 17, 1886.

191245 RALPH NOAH HERSHNER, b. Feb. 14, 1890. U. S. Army, Ft. Crook, Neb.

191246 JENNIE JOSEPHINE HERSHNER, b. Oct. 23, 1893.

19125 CATHARINE ELIZABETH HERSHNER, b. Aug. 15, 1855. M. Dec. 15, 1874, Stephen H. Wertz.

191251 WESLEY WERTZ, b. 1876; d. in infancy.

191252 FRANKLIN HOWARD WERTZ, b. 1878; d. in infancy.

191253 MARGARET ANNA WERTZ, b. 1881; d. in infancy.

191254 CHARLES ORAN WERTZ, b. Oct. 12, 1880. Traveling Salesman. M. Frances Patterson.

1912541 Catharine Pauline Wertz, b. Apr. 19, 1900.

1912542 Herbert Patterson Wertz, b. July 17, 1906.

191255 BERTHA MAY WERTZ, b. May 22, 1882. Teacher, York.

19125 _____ M. Apr. 10, 1888, Henry Benjamin Sentz, b. Feb. 29, 1860. Foundryman, York.

191256 NORA MABEL SENTZ, b. Dec. 28, 1888.

191257 EDITH GERTRUDE SENTZ, b. Dec. 14, 1890.

- 191258 ELSIE ANNA YOUNG SENTZ, b. Nov. 22, 1893.
- 19126 MARTHA ELLEN HERSHNER, b. Mar. 9, 1855.
See 16796.
- 19127 BENJAMIN FRANKLIN HERSHNER, b. July 15, 1863. Farmer, Cross Roads. M. June 6, 1899, Florence Adeline Norton, b. Apr. 29, 1871.
- 1913 ELIZABETH HERSHNER, b. Sept. 1, 1811; d. Aug. 5, 1864. M. 1829, Archibald Herr, Farmer, Hopewell.
- 19131 HENRY HERSHNER HERR, b. Sept. 25, 1830; d. Nov., 1898. Carpenter, Baltimore.
- 191311 AGNES HERR. Letters addressed to her at Lock Haven unanswered.
- 19132 ROBERT HERR, b. Feb. 17, 1833. Carpenter, Cross Roads. Co. D, 195th Pa. Vol. M. Apr. 14, 1859, Rachel Jane Householder, b. 1827; d. July 4, 1904.
- 191321 REBECCA ELIZABETH HERR, b. Mar. 2, 1860. M. Apr. 6, 1889, Wilbertus L. Gemmill, b. 1859.
- 1913211 Jennie Gemmill, b. Aug. 22, 1890.
- 191322 JAMES ELMORE HERR, b. Dec. 29, 1863. Farmer, E. Hopewell. M. Aug. 14, 1895, Agnes Einma Briggs, b. Jan. 17, 1865.
- 1913221 Hazel Jane Anderson Herr, b. Nov. 22, 1903.
- 191323 CARDIFF SAYLOR HERR, b. Feb. 6, 1870. Farmer, Cross Roads. M. Sept. 30, 1897, Catharine Jennetta Trout, b. Oct. 9, 1875.
- 1913231 Jessie Myrle Herr, b. Nov. 12, 1901.
- 1913232 Theda Roberta Herr, b. Nov. 21, 1909.
- 191324 AGNES ANN HERR, b. Dec. 16, 1875. M. Nov. 9, 1905, Emanuel Theophilus Ruth, b. Aug. 16, 1875. Railway Mail Clerk, York.
- 191325 BENDER CHRISTOPHER HERR, b. Jan. 1, 1877. Farmer, Shrewsbury twp. M. May 8, 1901, Sarah Trout, b. Mar. 23, 1873.
- 1913251 Florence Louise Herr, b. Mar. 19, 1902.
- 1913252 Mary Elizabeth Herr, b. Oct. 9, 1904.
- 1913253 Julia Ruth Herr, b. June 25, 1908.

1913 _____ M. David Stermer, b. Apr. 21, 1808; d. July, 1870. Miller, Monkton, Md.

19133 BARBARA ANN STERMER, b. Feb. 6, 1838. M. Dec. 29, 1858, Henry Gibson, b. Nov. 22, 1836; d. Nov. 6, 1908. Blacksmith, Middlebranch, O. Letters addressed to her children were unanswered.

191331 ABBEY JANE GIBSON, b. Apr. 14, 1860.

191332 WILLIAM HENRY GIBSON, b. Apr. 28, 1862; d. Nov. 1, 1899.

191333 ELIZA ANN GIBSON, b. Nov. 27, 1864.

191334 JOHN DAVID GIBSON, b. July 28, 1867; d. Mar. 22, 1885.

191335 CARRIE ALICE GIBSON, b. Nov. 18, 1869.

191336 ROBERT ELMORE GIBSON, b. Apr. 14, 1872.

191337 GEORGE CALVIN GIBSON, b. Jan. 14, 1874.

191338 EMMET CLYDE GIBSON, b. Oct. 10, 1877.

191339 IDA MAY GIBSON, b. Nov. 2, 1882.

19134 LYDIA STERMER, b. May 31, 1840. M. Dec., 1860, Luke Phillips, b. _____; d. Oct., 1871. Farmer.

191341 JOHN WESLEY PHILLIPS, b. Dec. 9, 1862. Harness Maker, Long Green, Md. M. Dec. 25, 1893, Lillie B. Miller, b. June 28, 1872.

1913411 John Maurice Phillips, b. Feb. 9, 1895.

1913412 Joseph Raaman Phillips, b. Feb. 9, 1895; d. July 6, 1895.

1913413 Luke Arthur Phillips, b. Jan. 1, 1897; d. Aug. 20, 1899.

1913414 Frank Edward Phillips, b. Sept. 12, 1901.

191342 ELIZAFETH CATHARINE PHILLIPS, b. July 5, 1865. M. Dec. 24, 1888, Harry A. Mettam, b. Sept. 21, 1865. Machinist, Camden, N. J.

1913421 Samuel Ashley Mettam, b. Sept. 11, 1889.

1913422 Harry Talbott Mettam, b. June 17, 1892.

19134 _____ M. June, 1874, Peter Fornwalt, b. _____; d. Aug., 1909. Merchant, Glen Arm, Md.

191343 LYDIA NAOMI FORNWALT, b. Mar. 11, 1875. M. Oct. 27, 1897, Frederick Rinehart, b. Oct. 24, 1875. Cooper, Lutherville, Md.

- 1913431 Lydia Edna Rinehart, b. Aug. 18, 1899.
- 191344 THEODORE S. FORNWALT.
- 19135 MARY ANN STERMER, b. Jan. 10, 1842. M. Feb. 13, 1861, William Alexander Collett, b. Apr. 11, 1839. Builder, Baltimore.
- 191351 DAVID STERMER COLLETT, b. Jan. 23, 1862. Builder, Baltimore. M. Nov. 19, 1889, Georgianna Overton, b. 1866.
- 191352 WILLIAM ALEXANDER COLLETT, b. Oct. 20, 1864; d. June 14, 1865.
- 191353 EPHRAIM COLLETT, b. July 1, 1866; d. Nov. 2, 1866.
- 191354 FRANK GIBBONEY COLLETT, b. Dec. 16, 1867; d. Jan. 17, 1870.
- 191355 WILLIAM FREDERICK COLLETT, b. July 4, 1870. Policeman, Baltimore. M. June 5, 1895, Lottie Winifred Beavers, b. Sept. 27, 1870.
- 191356 LIZZIE FLORENCE COLLETT, b. Oct. 1, 1872. M. Feb. 9, 1891, George Eugene Fornwalt. Fireman, Baltimore.
- 1913561 Williametta Fornwalt, b. Feb. 5, 1892. M. Aug. 4, 1909, John Hahn, b. Dec. 24, 1889. Laborer, Baltimore.
- 1913562 Annie Marie Fornwalt, b. July 19, 1894.
- 1913563 George Hummer Fornwalt, b. May 30, 1897; d. Dec. 19, 1899.
- 191357 ANNIE MARY COLLETT, b. Aug. 22, 1875. M. Feb. 6, 1896, Jacob Ellsworth Hager, b. Mar. 29, 1872. Contractor and Builder, Baltimore.
- 1913571 William Franklin Hager, b. Oct. 12, 1900; d. Oct. 13, 1900.
- 1913572 Charles Ellsworth Hager, b. Mar. 29, 1902.
- 191358 CHARLES CARMINE COLLETT, b. Apr. 10, 1878. Carpenter, Baltimore. M. June 17, 1907, Carrie George, b. 1875.
- 19136 JOHN DAVID STERMER, b. Sept. 21, 1844. Letters addressed to him at Sidney, Iowa, unanswered.
- 19137 GEORGE WILLIAM STERMER, b. Nov. 14, 1846. Letters addressed to him at Louisville, O., unanswered.
- 19138 ISAAC STERMER, b. June 15, 1849. Baltimore. M. Sept. 3, 1873, Sophronia Jane Collett, b. Oct. 13, 1854.

191381 WILLIAM STERMER. Letter addressed to him at Allegheny, Pa., unanswered.

191382 HARRY EPHRAIM STERMER, b. Mar. 4, 1877.

191383 ANNIE FLORENCE STERMER, b. 1878. M. Feb. 14, 1905, William Henry Harris, Brookline, Mass.

191384 IDA SOPHRONIA STERMER, b. Oct. 21, 1880; d. May 6, 1884.

191385 ISAAC HERMAN STERMER, b. Nov. 4, 1882. Wholesale Paper, Baltimore. M. July 25, 1906, Nannie Viola Ebersole, b. July 24, 1886.

1913851 Margaret Harmison Stermer, b. Mar. 5, 1908.

191386 JOSEPH OSCAR STERMER, b. Aug. 24, 1884. Machinist, Baltimore. M. Mar. 14, 1910, Lillian Seyferth, b. Oct. 4, 1887.

191387 JERE HORELAND STERMER, b. Oct. 15, 1886.

191388 MILDRED MAY STERMER, b. Apr. 25, 1890.

191389. GEORGE VERNON STERMER, b. Mar. 15, 1894.

19139 SAMUEL STERMER, b. Nov. 22, 1851. No further information obtained.

191310 LIZZIE JANE STERMER, b. Feb. 6, 1854; d. Jan. 21, 1855.

1914 CATHARINE HERSHNER, b. about 1814; d.
. M. Robert Herr.

19141 ELIZABETH M. HERR, b. Nov. 18, 1835; d. Dec. 11, 1893. M. Dec. 25, 1856, John R. Metzel, b. Mar. 4, 1833; d. Dec. 11, 1872. Miller, Delta.

191411 ELLA ELIZABETH METZEL, b. Mar. 4, 1858. M. Mr. Grimes.

191412 EMMA IDA METZEL, b. Mar. 25, 1860. M. Jan. 11, 1888, John Lindsay Norris, b. Aug. 8, 1858. Undertaker, Delta.

1914121 Stella Lillian Norris, b. Sept. 22, 1889.

1914122 Jessie Herr Norris, b. May 28, 1892.

191413 MARY AGNES METZEL, b. June 10, 1863; d. Aug. 1, 1866.

191414 ROBERT EDWARD METZEL, b. June 11, 1867.

191415 SAMUEL JOHN METZEL, b. Nov. 20, 1869. Clerk, York. M. Jan. 14, 1902, Mary Suzanne Leeper, b. Aug. 7, 1877.

1914151 Charles Kenneth Metzler, b. Sept. 3, 1905.

1915 JOHN HERSHNER, b. Mar. 27, 1817, d. Nov. 13, 1888. Miller, Cross Roads. M. Mar. 24, 1841, Margaret Forbert, b. July 12, 1822; d. Aug. 21, 1897.

19151 WILLIAM HENRY HERSHNER, b. Mar. 27, 1842. Letters addressed to him at Lindenwald, O., unanswered.

19152 BENJAMIN FRANKLIN HERSHNER, b. Nov. 24, 1843. Farmer, Gorsuch Mills, Md. M. Dec. 27, 1866, Lucretia Linthicum Seitz, b. July 3, 1847.

191521 INA EDITH HERSHNER, b. Jan. 21, 1871. M. John T. Hershner, (son of 19151) b. Feb. 13, 1868. Asst. Supt. Public Schools, Towson, Md.

1915211 Amy Olivia Hershner, b. Aug. 6, 1891.

1915212 Evelyn Victoria Hershner, b. Nov. 26, 1893.

1915213 Mabel Alice Hershner, b. Aug. 28, 1899.

1915214 John Franklin Hershner, b. Feb. 11, 1906.

191522 J. CARLTON HERSHNER, b. Aug. 27, 1874. Farmer, Maryland Line, Md. M. Edith Cooper.

191523 AMY MARGARET HERSHNER, b. Aug. 2, 1876. M. July 24, 1893, Leslie W. Baker, b. Mar. 3, 1872. Supt. National Junior Republic, Annapolis Junction, Md.

1915231 Bryant Edison Baker, b. Feb. 5, 1895.

1915232 Everett Jennings Baker, b. Oct. 25, 1897.

1915233 Wendell Holmes Baker, b. Sept. 21, 1899.

1915234 Orison Wayne Baker, b. Apr. 24, 1902.

1915235 Ralph Franklin Baker, b. Apr. 18, 1906.

1915236 Miriam Lucretia Baker, b. June 9, 1908.

1915237 Elizabeth Baker, b. July 18, 1910.

191524 NEWTON HERSHNER, b. July 26, 1878.

19153 MARY AMANDA HERSHNER, b. Feb. 5, 1846; d. Aug. 26, 1887. M. William Gemmill Anderson. Laborer, Stewartstown.

191531 MARGARET ISABEL ANDERSON, b. Nov. 29, 1864. M. Dec. 22, 1886, Richard Cornelius Ward, b. Sept. 3, 1862. Street Car Conductor, Baltimore.

1915311 Mary Emily Ward, b. Oct. 25, 1887. M. July 21, 1906, Ralph P. Johnston, b. Oct. 30, 1875.

- 19153111 *Ruth Thelma Johnston*, b. May 10, 1907.
- 191532 SARAH ALICE ANDERSON, b. Aug. 11, 1866. M. Dec. 17, 1885, Thomas Owen Wiley, b. Jan. 17, 1863. Farmer, Springgarden twp.
- 1915321 Ethel Lee Wiley, b. Mar. 16, 1887; d. Feb. 9, 1909.
- 1915322 Thomas Everett Wiley, b. Feb. 11, 1891.
- 1915323 Lillian Marie Wiley, b. Jan. 5, 1902.
- 1915324 Helen Pauline Wiley, b. May 21, 1905.
- 1915325 Mary Evelyn Wiley, b. May 9, 1907.
- 191533 JOHN THOMAS ANDERSON; d. in infancy.
- 191534 EMMA JANE ANDERSON, b. Jan. 13, 1872. M. Feb. 25, 1892, Joseph King, b. Nov. 15, 1868. Farmer, Newberry twp.
- 1915341 Harry Everett King, b. Feb. 22, 1893.
- 1915342 Mabel Marie King, b. Mar. 4, 1896.
- 1915343 Beulah Mary King, b. Mar. 24, 1898.
- 1915344 William Parker King, b. Apr. 2, 1904.
- 191535 MARY MARTHA ANDERSON, b. Mar. 14, 1877. M. Dec. 27, 1894, Franklin Bartenschlager, b. Dec. 4, 1866. Farmer, Hopewell twp.
- 1915351 William Walter Bartenschlager, b. Nov. 21, 1895.
- 1915352 Warren Raymond Bartenschlager, b. Sept. 11, 1897.
- 1915353 Arthur Bartenschlager, b. Jan. 20, 1900.
- 1915354 Myrtle Bartenschlager, b. May 10, 1904.
- 1915355 Evelyn Bartenschlager, b. May 17, 1909.
- 1915356 Elva Bartenschlager, b. May 17, 1909; d. Feb. 16, 1910.
- 191536 WILLIAM FRANKLIN ANDERSON, b. Mar. 12, 1878. Street Car Conductor, Baltimore. M. Agnes Grove, b. June 28, 1881.
- 1915361 Vernon Grove Anderson, b. Sept. 16, 1903; d. Dec. 17, 1909.
- 191537 HARRY BENDER ANDERSON, b. Apr. 13, 1880. Farmer, Stewartstown. M. Dec. 4, 1902, Margaret Lillian Pyle, b. Apr. 14, 1881.
- 191538 ELLA MAY ANDERSON, b. July 13, 1884. M. Feb. 26, 1901, Elmer Robert Hammer, b. Jan. 10, 1881. Lightning Rod Agent, Stewartstown
- 1915381 Robert Paul Hammer, b. June 6, 1902.

19154 JOHN THOMAS HERSHNER, b. Aug. 9, 1848. Farmer, Cross Roads. M. Oct. 23, 1873, Emma Jane Bowser, b. Nov. 20, 1856.

191541 WILLIAM BLAZE HERSHNER, b. Mar. 30, 1874.

191542 FRANKLIN BOWSER HERSHNER, b. Mar. 5, 1877. Farmer, E. Hopewell twp. M. Ivy Olive Gemmill, b. Aug. 7, 1876. See 191225.

1915421 Furman Carrol Hershner, b. Mar. 5, 1894.

1915422 Lulu Mae Hershner, b. Mar. 30, 1896.

1915423 Margaret Elizabeth Hershner, b. Sept. 29, 1899.

1915424 Anna Miller Hershner, b. Nov. 4, 1902.

1915425 Gemmill Franklin Hershner, b. June 9, 1904.

1915426 Hazel Lilian Hershner, b. June 28, 1906.

191543 HOWARD FREEMAN HERSHNER, b. Apr. 12, 1879. Farmer, N. Hopewell twp. M. Sept. 10, 1902, Lottie E. Glassic, b. Jan. 7, 1880.

1915431 Harry Calvin Hershner, b. Mar. 23, 1905.

1915432 Ernia Ferne Hershner, b. Nov. 10, 1906.

1915433 Charles Howard Hershner, b. Feb. 23, 1909.

191544 JAMES OSCAR HERSHNER, b. Sept. 16, 1881. Carpenter, Glen Rock. M. Oct. 21, 1900, Sarah Elizabeth Geesey, b. Nov. 10, 1880.

1915441 Bessie Viola Hershner, b. Feb. 16, 1901.

1915442 Evelyn May Hershner, b. Oct. 20, 1902; d. Mar. 15, 1904.

1915443 Wilbur Francis Hershner, b. June 12, 1905.

1915444 Luther Eugene Hershner, b. Mar. 16, 1907.

191545 LULU ELVA HERSHNER, b. Oct. 17, 1887. M. Dec. 19, 1907, Samuel Ray Bailey, b. June 25, 1887. Farmer, E. Hopewell twp.

191546 BEULAH MAY HERSHNER, b. May 6, 1892.

191547 ANNA ISABEL HERSHNER, b. Jan. 11, 1898; d. Oct. 6, 1902.

19155 ABEL TARBERT HERSHNER, b. Sept. 9, 1850; d. Dec. 29, 1854.

19156 ELIZABETH REBECCA HERSHNER, b. Aug. 2, 1853; d. Jan. 1, 1855.

19157 SARAH JANE HERSHNER, b. Feb. 13, 1860. M. May 31, 1877, David Franklin McDowell, b. Jan. 9, 1854. Carpenter, E. Hopewell twp.

191571 MARGARET MYRTLE PEARL McDOWELL, b. June 10, 1878. M. June 17, 1897, William Henry Badders, b. Sept. 20, 1871. Carpenter, Cross Roads.

1915711 Earl Franklin Badders, b. Nov. 30, 1898.

1915712 Elva Pauline Badders, b. Oct. 20, 1903.

191572 WILLIAM FRANKLIN BENDER McDOWELL, b. June 10, 1880. Carpenter, York. M. Apr. 4, 1901, Anna Mary Miller, b. Apr. 21, 1879.

1915721 William Kenneth McDowell, b. Feb. 9, 1904.

1915722 Margaret Helen McDowell, b. May 21, 1906.

1915723 Evan McDowell, b. Nov. 7, 1908.

191573 JOHN HERSHNER McDOWELL, b. Feb. 7, 1882. Carpenter, York. M. Mar. 31, 1903, Minnie Heitzel, b. Dec. 2, 1883.

1915731 Evelyn Sarah McDowell, b. Oct. 9, 1904.

1915732 Paul Franklin McDowell, b. Sept. 4, 1907.

19158 JAMES LEWIS HERSHNER, b. Aug. 12, 1864. Farmer, N. Hopewell twp. M. Dec. 23, 1894, Barbara Jane Hannigan, b. Mar. 26, 1873.

191581 SAMUEL NEALEY HERSHNER, b. July 14, 1895; d. Apr. 1, 1910.

191582 HOWARD CARROLL HERSHNER, b. Sept. 29, 1897.

191583 JAMES MONTAVILLE HERSHNER, b. Nov. 4, 1899.

191584 EMORY LEWIS HERSHNER, b. Dec. 25, 1901.

191585 LOTTIE MAY HERSHNER, b. Nov. 18, 1904.

191586 HARRY ROLAND HERSHNER, b. Apr. 29, 1907.

191587 RALPH NEWTON HERSHNER, b. Jan. 14, 1910.

1916 MARY ANN HERSHNER, b. May 29, 1820; d. June 27, 1902. M. Dec., 1839, Joel Mitzel, b. Mar. 20, 1819; d. Jan. 5, 1896. Merchant and Methodist Preacher, Windsor and Hopewell twps., Fredericksburg, Va., Washington, D. C., and Sioux City, Ia.

19161 JOHN WESLEY MITZEL, b. Nov. 13, 1840; d. Nov. 13, 1872.

19162 MICHAEL FRANKLIN MITZEL, b. June 8, 1842; d. Jan. 7, 1904. Contractor, Sioux City, Ia. M. Jan. 11, 1871, Annie Carmon, b. Sept. 24, 1853.

191621 MINNIE MITZEL, b. Feb. 18, 1872; d. Feb. 22, 1872.

191622 CHARLES E. MITZEL, b. Apr. 18, 1873; d. June 15, 1873.

191623 WILLIAM AUGUSTAVUS MITZEL, b. May 28, 1874; d. Mar. 28, 1875.

19163 CHESTER C. MITZEL, b. Sept. 30, 1843; d. in infancy.

19164 JOSEPH MITZEL, b. June 16, 1845; d. Escondido, Cal., Jan. 12, 1888.

19165 ADAM HENRY MITZEL, b. May 1, 1847; d. St. Louis, Mo., Nov. 13, 1870.

19166 ELIZABETH M. MITZEL, b. Mar. 5, 1849; d. in infancy.

19167 JAMES F. MITZEL, b. Dec. 5, 1850; d. Sioux City, Ia., Jan. 4, 1909.

19168 SARAH JANE MITZEL, b. Dec. 31, 1853; d. in infancy.

19169 WILLIAM AUGUSTAVUS MITZEL, b. Nov. 30, 1855. Foreman Planing Mill, Sioux City, Ia.

191610 EMMA E. MITZEL, b. June 29, 1857; d. Dec. 23, 1861.

191611 ALBERT MITZEL, b. Oct. 7, 1869; d. Aug., 1864.

191612 FANNIE EDITH MITZEL, b. Mar. 13, 1865. M. Sept. 24, 1889, Deloss C. Shull, b. Mar. 28, 1858. Attorney-at-Law, Sioux City, Ia.

1916121 HENRY CARLTON SHULL, b. Jan. 16, 1892.

1916122 LAURENS CORNING SHULL, b. Jan. 17, 1894.

192 Henry Frey.

OF THIS first son of Adam Frey the writer was able to learn but a few facts. According to the records of Zion Reformed church, he was baptized December 18, 1787; according to his tombstone in the church grave yard at Shrewsbury, he was born December 3, 1787.

When he was yet quite young, his father bought for him a lot of ground in Freystown,¹ probably as a sort of atonement for the 50 acres that had so improvidently been sold, but on December 13, 1808, when Henry became of age, he in turn disposed of the paternal provision.² In this deed Henry writes his name in German, "Heinrich Frey;" but some of his descendants unfortunately dropped the "e."

He was married some time in 1807 to Mary Smith, who was born August 17, 1790, and died July 22, 1857. Most of their married life was spent in Shrewsbury township, where Henry carried on the trade of coopering, and where he finally died January 30, 1859.

As previously stated,³ the will of Adam Frey gave the names of his surviving children. Solomon Frey said that his uncle Henry lived in Shrewsbury township. The assessment books showed a Henry Frey in that township, and the writer had a recollection that in his youth he had heard of Freys living in the township related

¹Deed Book CC 22.

²Deed Book FFF 41.

³Ante, Page 239.

to his family. 1985 Samuel Frey said that a Charles Frey, formerly a manufacturer in Glen Rock, was a relative. Through correspondence with 19222 Adam Frey, and a conversation with W. W. Graham, of Red Lion, the names of Henry's children were obtained, and, as in other instances, by dint of asking questions, writing letters and personal visitation, all but a comparatively few of his posterity are given herewith:

1921 *DANIEL FREY*, b. 1808; d. Feb. 15, 1894. Miller, York County. M. Magdalena Minnich, b. 1812; d. Apr. 15, 1878.

19211 *SARAH FREY*, b. May 18, 1839; d. Feb. 22, 1881. M. 1860, Francis Ziegler, b. July 16, 1834; d. July 16, 1892. Farmer, Hopewell twp.

192111 *SYLVESTER ZIEGLER*, b. 1862; d. 1883.

192112 *JOSEPH FRANKLIN ZIEGLER*, b. Jan. 10, 1864. Carpenter, Hopewell twp. M. Dec. 23, 1886, Sarah Waltemyer, b. Dec. 8, 1867.

1921121 Bertha Ziegler, b. Sept. 2, 1888. M. J. H. Smeltzer.

1921122 Ida Helen Ziegler, b. Jan. 21, 1906.

192113 *LYDIA ALICE ZIEGLER*, b. Oct. 29, 1866. M. Sept. 1, 1885, Noah K. Medwig, b. May 12, 1866. Farmer, Shrewsbury twp.

1921131 Lottie Fitzgerald Medwig, b. Sept. 26, 1886. M. Jan., 1909. Nicholas Gettle, b. 1885. Laborer, Codorus twp.

19211311 *Milton Charles Gettle*, b. June 11, 1910.

1921132 Harry Casper Medwig, b. Sept. 18, 1888.

1921133 Wilmer Thomas Medwig, b. Oct. 10, 1890.

1921134 Margaret Geneva Medwig, b. Mar. 21, 1893.

1921135 Noah Medwig, b. Jan. 9, 1899; d. Mar., 1901.

1921136 Mary Elizabeth Medwig, b. Jan. 11, 1902.

1921137 Norman Medwig, b. May 30, 1905.

1921138 Milton Carl Medwig, b. Apr. 19, 1908.

1921139 Albert Dunnick Medwig, b. Apr. 19, 1908.

192114 *LAURA MAGDALENA ZIEGLER*, b. Aug. 3, 1869. M. Sept. 2, 1888, Simon Orwig, b. Dec. 25, 1860. Farmer, Hopewell twp.

- 192115 DANIEL FRY ZIEGLER, b. Oct. 5, 1875. Farmer, N. Hopewell twp. M. Oct. 17, 1892, Cora Waltemyer, b. Apr. 12, 1875.
- 1921151 Gretna Estella Ziegler, b. May 5, 1894.
- 1921152 Margie Marie Ziegler, b. Feb. 21, 1896.
- 1921153 Joseph Theodore Ziegler, b. Dec. 8, 1898.
- 1921154 Simon Arthur Ziegler, b. Apr. 30, 1891.
- 1921155 Piccola Mildru Ziegler, b. Aug. 5, 1904.
- 1921156 Annie Catharine Ziegler, b. Mar. 5, 1909.
- 192116 HARVEY ZIEGLER, b. Sept. 16, 1882. Farmer, Shrewsbury twp. M. Oct. 13, 1905, Vertie May Masimore, b. Oct. 2, 1886.
- 1921161 Charles Henry Ziegler, b. Apr. 13, 1907.
- 1921162 Ruth Erline Ziegler, b. Apr. 4, 1910.
- 19212 JOHN FRY, b. Aug. 19, 1840. Carpenter, Hagerstown, Md. M. 1870, Frances R. Hammersla, b. Feb., 1842; d. 1896.
- 192121 MARY VIRGINIA FRY, b. Mar. 2, 1871; d. June 2, 1889.
- 192122 LULU MAY FRY, b. Sept., 1873; d. June, 1879.
- 192123 DAISY BELLE FRY, b. Mar. 1, 1879. M. Sept. 28, 1896, Augustine Henry Nierman, b. June 6, 1875. Jeweler, Cumberland, Md.
- 1921231 Lulu May Catharine Nierman, b. Sept. 27, 1897.
- 1921232 John Augustine Nierman, b. Jan. 14, 1899.
- 1921233 Francis Edward Nierman, b. Sept. 28, 1900.
- 1921234 Mary Regina Nierman, b. Dec. 18, 1902.
- 1921235 Russell Vincent Nierman, b. July 29, 1905.
- 1921236 James Lewis Nierman, b. Oct. 29, 1907.
- 192124 LEWIS BLAINE FRY, b. Sept., 1885; d. June, 1888.
- 19213 AMANDA FRY, d. aged 7.
- 19214 DANIEL FRY. Said to have moved to New Jersey.
- 19215 MAGDALENA FRY, b. Oct. 15, 1846. M. Aug. 20, 1865, John H. Morrison, b. Oct. 18, 1843; d. Apr. 25, 1909. Millwright, York County, Pa., and Okarche, Okla. Co. E, 1st Regt. Pa. Reserves.
- 192151 CLARA LUCRETIA MORRISON, b. Aug. 5, 1866. M. Oct. 6, 1886, Washington Jones, b. July 23, 1857. Cigar Mnfr., Brooklyn, N. Y.
- 1921511 Freelan Jones, b. Dec. 14, 1887.
- 1921512 Elwood Jones, b. June 24, 1889; d. Nov. 11, 1893.
- 192152 LOTTIE CECILIA MORRISON, b. May 13, 1868. M. Mr. Taggart.

- 1921521 Charles Washington Taggart, b. Mar. 30, 1885; d. Oct. 1, 1886.
- 1921522 Lena Ann Taggart, b. Feb. 13, 1887. M. July 28, 1906, Frank Elijah Montgomery. Plumber, Oklahoma City, Okla.
- 19215221 *Frank James Montgomery*, b. Apr. 8, 1907.
- 19215222 *Lottie Elizabeth Montgomery*, b. Jan. 3, 1910.
- 1921523 Frank Taggart, b. Apr. 3, 1888. Farmer, Okarche, Okla. M. Feb. 22, 1910, Sadie E. Throne, b. Feb. 4, 1895.
- 1921524 Daisy May Taggart, b. Sept. 1, 1891; d. Sept. 21, 1899.
- 192152 _____ . M. Sept. 5, 1898, Jacob Throne, b. Dec. 10, 1853. Farmer, Kingfisher, Okla.
- 1921525 Nathan Roy Pryor Throne, b. Sept. 11, 1899.
- 19216 MARTIN FRY, b. Nov. 21, 1849. Carpenter, Lancaster. M. Dec. 30, 1876, Mary Jane Reachard, b. Sept. 22, 1860.
- 192161 FANNIE M. FRY, b. Feb. 9, 1878.
- 192162 MARY MAGDALENA FRY, b. Jan. 9, 1880. M. Apr. 9, 1898, John Waltermyer.
- 1921621 Rachel F. Waltermyer, b. Feb. 15, 1899.
- 1921622 Joseph Martin Waltermyer, b. June 10, 1901.
- 1921623 Stephen F. Waltermyer, b. June 9, 1904.
- 1921624 Florence Esther Waltermyer, b. Aug. 16, 1907.
- 1921625 John Walter Waltermyer, b. Oct. 25, 1909.
- 192163 WILLIAM REACHARD FRY, b. Aug. 30, 1882. M. Mar. 30, 1906, Bertha Heil.
- 1921631 Virginia R. Fry, b. Oct. 23, 1907; d. Jan. 27, 1910.
- 1921632 Mary Jane Fry, b. Apr. 1, 1909.
- 1921633 Bertha May Fry, b. Apr. 24, 1910.
- 192164 CARRIE SUSAN FRY, b. Feb. 14, 1885. M. Mar. 20, 1906, Jacob B. Missimer.
- 1921641 Jacob Melvin Missimer, b. Aug. 16, 1907.
- 192165 FLORENCE MAY FRY, b. Dec. 9, 1887. M. May 22, 1908, James J. Rentshler.
- 19217 LYDIA FRY, b. Dec. 8, 1852. M. Nov. 3, 1872, Everhart Himes, b. Feb. 28, 1849. Farmer, Hellam twp.
- 192171 DANIEL ELMER HIMES, b. Oct. 10, 1875. Farmer, Springetsbury twp. M. Mar. 28, 1896, Lillie Rinehart, b. Mar. 28, 1876.

- 1921711 Robert William Himes, b. Aug. 26, 1898.
 1921712 Joseph Henry Himes, b. Aug. 26, 1898.
 1921713 Lucretia Irene Himes, b. Mar. 7, 1902.
 1921714 Daisy Maud Himes, b. Feb. 9, 1907; d. June 25, 1907.
- 192172 CLARENCE EVERHART HIMES, b. Mar. 3, 1881; d. Oct. 1, 1881.
- 192173 DAISY BELL HIMES, b. Mar. 30, 1883. M. Feb. 27, 1900, Milton Albert Brenneman, b. Dec. 4, 1876. Farmer, Hellam twp.
- 1921731 Daisy Myrtle Brenneman, b. Oct. 26, 1900.
 1921732 Israel Everhart Brenneman, b. Dec. 28, 1904.
- 1922 HENRY FREY, b. May 4, 1812; d. May 21, 1858. Cooper, Shrewsbury twp. M. May 18, 1834, Salome Koller, b. Sept. 24, 1809; d. Apr. 19, 1840.
- 19221 CELINDA FREY, b. Sept. 23, 1835. M. Feb. 23, 1860, Henry Seitz, b. Aug. 6, 1837; d. June 4, 1900. Butcher, Glen Rock.
- 192211 CHARLES WILEY SEITZ, b. Jan. 11, 1861; d. Mar. 18, 1861.
- 192212 OSCAR LEON SEITZ, b. June 18, 1862. Electrician, Glen Rock. M. Aug. 7, 1888, Adelaide Minerva Radcliffe, b. Aug. 5, 1868.
- 1922121 Donald Radcliffe Seitz, b. Dec. 7, 1889; d. July 22, 1890.
- 1922122 Sherman Lees Seitz, b. Aug. 11, 1893.
 1922123 Marion Nannie Seitz, b. Jan. 14, 1902.
- 192213 ROSA MATILDA SEITZ, b. Dec. 31, 1863; d. Dec. 5, 1864.
- 192214 HERBERT ADAM SEITZ, b. Oct. 10, 1866; d. 1893.
- 192215 CORNELIUS HENRY SEITZ, b. Sept. 25, 1877. P. R. Clerk, Glen Rock. M. May 9, 1908, Amelia Louise Koller, b. May 1, 1880.
- 19222 ADAM KOLLER FREY, b. Dec. 22, 1837. Merchant, Chanceford twp.
- 1922 _____ M. Lydia Henry, b. May 5, 1810; d. Apr. 18, 1900.

1923 CHARLES FRY, b. Jan. 24, 1822; d. Feb. 4, 1882. Car Mnfr., Glen Rock. M. Dec. 1, 1844, Elizabeth Trout, b. Jan. 13, 1825; d. Sept. 10, 1851.

19231 SAMUEL FRY, b. Sept. 4, 1845; d. Oct. 7, 1851.

19232 REBECCA FRY, b. June 26, 1847. M. Nov. 5, 1866, Jonathan Oswald Kempfer, b. Sept. 21, 1841. Laborer, Beaver Springs, Pa.

192321 JACOB FRY KEMPFER, b. July 14, 1867. Teacher, Beaufort, S. C. M. Jan. 1, 1897, Marietta E. Newcomb, b. May 3, 1867.

1923211 Wallace Newcomb Kempfer, b. Sept. 25, 1904.

192322 CHARLES FRY KEMPFER, b. July 8, 1869. Laborer, Beaver Springs, Pa. M. Jan. 7, 1892, Seretta Marie Barger, b. May 19, 1873.

1923221 Rhoda Elizabeth Kempfer, b. July 28, 1893.

1923222 Harold Edwin Kempfer, b. Oct. 24, 1896.

1923223 Maud Ethel Kempfer, b. June 2, 1901.

1923224 Merrill Barger Kempfer, b. Aug. 22, 1904.

1923225 James Albert Kempfer, b. Mar. 11, 1907.

1923226 John Orlo Kempfer, b. Sept. 20, 1909; d. Sept. 22, 1909.

192323 DORA ELIZABETH KEMPFER, b. Oct. 14, 1871. M. May 26, 1898, Adam Lau, b. May 10, 1870. Stone Cutter, Glen Rock.

1923231 Alvin Jerome Lau, b. Apr. 14, 1899.

1923232 Laurence Adam Lau, b. Dec. 21, 1900.

1923233 Jonathan Francis Lau, b. June 6, 1905.

1923234 Ruth Rebecca Lau, b. Feb. 19, 1909.

192324 AMELIA KEMPFER, b. Nov. 22, 1873. M. June 30, 1902, Jacob Kimber Levan. Physician, Berwick.

1923241 Paul Sylvester Levan, b. Aug. 30, 1903.

1923242 Priscilla Alberta Levan, b. Aug. 16, 1909.

192325 MARY LYDIA KEMPFER, b. Apr. 12, 1876.

192326 WILLIAM HERBERT KEMPFER, b. Oct. 25, 1878. U. S. Forestry Service, Washington, D. C. M. Sept. 25, 1907, Agnes Hopkins, b. Oct. 18, 1871.

1923261 Katherine Kempfer, b. Sept. 11, 1908.

192327 FLORENCE LUCRETIA KEMPFER, b. Jan. 1, 1882. M. Jan. 1, 1906, Jere J. Defrehn, b. Sept. 1, 1871. Knox, Ind.

- 1923271 Evelyn Avis Defrehn, b. May 20, 1907.
 1923272 Grace Virginia Defrehn, b. Mar. 14, 1909.
 192328 HENRY SAMUEL KEMPFER, b. Aug. 16, 1884. Cashier, Cleveland, O. M. Feb. 7, 1906, Helen Louise Benz, b. Aug. 31, 1886.
 192328I Robert Benz Kempfer, b. Jan. 29, 1907.
 192329 ESTHER MAE KEMPFER, b. Mar. 19, 1888. M. June 30, 1909, Charles Jacob Middleswarth, b. Feb. 8, 1882. State Forestry Service, Troxelville.
 19233 JOSIAH FRY, b. Jan. 13, 1850; d. Sept. 15, 1851.
 1923 _____ M. June 3, 1855, Sarah Ann Koller, b. Oct. 25, 1830.
 19234 AMELIA FRY, b. Apr. 11, 1856. M. Mar. 8, 1877, William Birchall, b. July 2, 1847; d. June 1, 1904. Produce Dealer, Philadelphia.
 19234I FLORENCE AMELIA BIRCHALL, b. Feb. 22, 1878. M. Jan. 26, 1906, Horner Bowen, b. July 28, 1877. Electrical Engineer, Palmyra, N. J.
 19234II Esther Birchall Bowen, b. Dec. 15, 1907.
 192342 MARY BIRCHALL, b. Sept. 15, 1879. M. June 26, 1906, Ralph Edward Kimble, b. 1882. Atlantic City, N. J.
 192342I Edwin Lockhart Kimble, b. July 5, 1909.
 192343 CHARLES FRY BIRCHALL, b. Mar. 14, 1883.
 192344 SARA ANNA BIRCHALL, b. Apr. 30, 1885. M. Oct. 12, 1904, Charles Harlowe Miles, b. June 1, 1881. Salesman, Philadelphia.
 192344I Dorothy Amelia Miles, b. May 6, 1907; d. Sept. 6, 1907.
 192345 LAURA ALICE BIRCHALL, b. Oct. 8, 1887.
 192346 WILLIAM BIRCHALL, b. July 7, 1890.
 19235 SARAH AGNES FRY, b. Jan. 19, 1858. M. Aug. 30, 1878, George Washington Birchall, b. July 28, 1855. Marble Works, Glen Rock and York.
 19235I PAUL CHARLES BIRCHALL, b. July 27, 1879. Marble Works, York. M. Sept. 26, 1907, Minnie Estella Diehl, b. Nov. 20, 1881.
 19235II Mary Catharine Birchall, b. Aug. 7, 1910.

192352 GEORGE FREDERICK BIRCHALL, b. Feb. 28, 1886. Marble Works, York. M. Oct. 28, 1909, Bessye G. Grove, b. Sept. 7, 1886.

192352I Alice Virginia Birchall, b. Apr. 11, 1911.

192353 MAUD IRENE BIRCHALL, b. Mar. 13, 1889. M. Apr. 14, 1907, Lloyd Irvin Heathcote, b. July 30, 1885. Bookkeeper, Glen Rock.

192353I Elva Maud Heathcote, b. Aug. 10, 1908.

19236 CHARLES HENRY FRY, b. Oct. 1, 1860; d. Mar. 18, 1891.

19237 EVA ANNA FREY, b. Jan. 26, 1863. M. Nov. 27, 1880, William Tell Heathcote, b. May 24, 1862. Traveling Salesman, Gettysburg.

19237I CHARLES WILLIAM HEATHCOTE, b. Apr. 19, 1882. Pastor Second Lutheran Church, 1908-1911, Chambersburg; Pastor Bethel Lutheran Church, Philadelphia, 1911—. Gettysburg, '05; Theo. Sem. '08; Temple University, '10. M. June 16, 1909, Emma Grace Bair.

19237II Eva Barbara Heathcote, b. July 30, 1910.

192372 FLORENCE GERTRUDE HEATHCOTE, b. Aug. 13, 1888.

19238 HERBERT JACOB FRY, b. Sept. 10, 1865; d. Nov. 2, 1897.

19239 FLORENCE EMMA FRY, b. Feb. 7, 1868. M. Nov. 6, 1887, Frank Anthony Krieger, b. Oct. 10, 1865. Dairyman, Baltimore.

19239I HORACE FRANKLIN KRIEGER, b. Oct. 11, 1888.

192392 FLORENCE MYRTLE KRIEGER, b. June 2, 1892.

192393 AMELIA IRENE KRIEGER, b. July 17, 1894.

192394 CLARENCE MELVIN KRIEGER, b. Sept. 26, 1900.

192310 HORACE WILLIAM FRY, b. Feb. 17, 1871; d. May 12, 1885.

192311 LUTHER FRY, b. Aug. 20, 1872; d. Feb. 12, 1898.

1924 JOHN FRY, b. Oct. 30, 1825; d. Nursery Agent, Glen Rock. M. Mary Brose. b. Nov. 2, 1825.

1924I FRANKLIN C. FRY, b. Aug. 29, 1849.

19242 SARAH JANE FRY, b. May 7, 1853; d. Jan. 20, 1901. M. Aug. 12, 1883, Daniel Maddux, b. Dec. 9, 1854. Shoemaker, Glen Rock.

192421 MILLARD BLAINE MADDUX, b. May 28, 1884; d. Aug. 24, 1884.

192422 HARRY LUTHER MADDUX, b. Nov. 24, 1885.

192423 MARY LIZZIE MADDUX, b. Apr. 20, 1890.

19243 ENOS FRY, b. Aug. 5, 1857. Woolen Operative, Glen Rock. M. Aug. 7, 1881, Catharine Herbst, b. Mar. 26, 1863.

192431 LOTTIE ELLEN FRY, b. Aug. 13, 1882. M. Sept. 30, 1903, Walter F. Dehuff, b. Sept. 30, 1882. Mngr. Machinist, York.

19244 WILLIAM HENRY FRY, b. Sept. 19, 1860. Baltimore.

19245 CHESTER FRY, b. Mar. 4, 1868; d. in infancy.

1925 EMANUEL FRY, b. Apr. 26, 1828; d. Nov. 15, 1893. Farmer, Shrewsbury twp. M. Apr. 7, 1850, Catharine Trout, b. Oct. 16, 1827.

19251 MARY JANE FRY, b. Jan. 4, 1851. M. Nov. 17, 1873, Josiah Grove, b. Mar. 18, 1845. Farmer, Shrewsbury twp.

19252 JOHN HENRY FRY, b. Oct. 29, 1852.

19253 MARTIN LUTHER FRY, b. Oct. 22, 1856; d. Oct. 4, 1859.

19254 MATILDA FRY, b. Apr. 30, 1862.

19255 ELIZA SARAH FRY, b. July 28, 1864. M. Sept. 28, 1884, John Clinton Krout, b. Aug. 4, 1864. Automobile Woodworker, York.

192551 CORA KROUT, b. Sept. 27, 1885.

192552 ESTELLA KROUT, b. Sept. 2, 1892. M. Jan. 6, 1908, Matthew Gamble, b. Sept. 29, 1889. Automobile Trimmer, Detroit, Mich.

1926 MARGARET ANN FRY, b. May 2, 1831. M. Feb., 1850, Emanuel Markel, b. Nov. 9, 1829; d. Jan. 31, 1899. Merchant, Shrewsbury.

- 19261 JAMES HENRY MARKEL, b.
- 19262 CHESTER FRANKLIN MARKEL, b. Nov. 13, 1852. Physician, Columbia, Pa. M. Feb. 18, 1877, Zana Beck, b. July 11, 1857.
- 192621 JAMES CLYDE MARKEL, b. Dec. 17, 1877. Eye Specialist, Pittsburgh.
- 192622 MAUD MARKEL, b. Oct. 6, 1879. M. Dec. 28, 1899, Albert Arthur Becker, b. Mar. 1, 1880. Designer Embroideries, Columbia.
- 1926221 Elva Estella Becker, b. Sept. 16, 1901.
- 1926222 Chester Markel Becker, b. Mar. 23, 1905.
- 192623 ELVA MARKEL, b. Nov. 5, 1884.
- 192624 CHESTER FRANKLIN MARKEL, b. Sept. 4, 1887. Clerk Pullman Palace Car Co., Philadelphia.
- 192625 CLARENCE BECK MARKEL, b. July 2, 1895.
- 1927 *HENRIETTA FRY*, b. about 1833. M. Daniel F. Blouse, b. 1824; d. Mar. 31, 1896. Farmer. Soldier in the Civil War.
- 19271 WILLIAM HENRY BLOUSE, b. May 12, 1855. Farmer, Hopewell twp. M. Feb., 1906, Mary Husong, b. Aug., 1862.
- 19272 FRANKLIN BLOUSE. D. in infancy.
- 19273 PORTER BLOUSE. D. in infancy.
- 19274 MARGARET BLOUSE. M. Stephen J. Peartree, McGregor, Minn.
- 192741 MYRTLE MCGREGOR. M. Toney Speceola.
- 192742 ELLA MCGREGOR. M. A. H. Baldwin, Pillager, Minn.
- 19275 JAMES AMOS BLOUSE, b. Aug. 27, 1858. Driver, York, Pa. M. July 20, 1878, Alice Missouri Snyder, b. Nov. 11, 1862.
- 192751 MARY HENRIETTA BLOUSE, b. Feb. 20, 1880. M. Aug. 29, 1898, David Franklin Blessing, b. Aug. 17, 1877. Printer, Philadelphia.
- 1927511 Helen Margaret Blessing.

192752 MARGARET ELIZA BLOUSE, b. Nov. 15, 1881. M.
Leo Lauer. Blacksmith, York.

192753 DANIEL FRANKLIN BLOUSE, b. Dec. 20, 1883. M.
Dec. 25, 1906, Margaret Catharine Ehrhart, b. Oct. 6, 1885.

1928531 Daniel Franklin Blouse, b. Dec. 9, 1907.

192754 ELIZABETH OLIVE BLOUSE, b. Aug. 16, 1889; d.
Oct. 16, 1891.

192755 JOHN ALFRED CLIFFORD BLOUSE, b. Nov. 92, 1898.

192756 JAMES HAROLD BLOUSE, b. Dec. 10, 1901.

192757 AMY ISABELLA BLOUSE, b. Feb. 9, 1907.

19276 MINNIE BLOUSE, b. Mar. 10, 1868. M. July 5,
1889, Oscar Harris McCurdy, b. Mar. 6, 1866 Laborer, Hallam.



193 Regina Frey.

MOVED, doubtless, by a desire to perpetuate the name of his sister-in-law, Adam gave his second daughter a name quite uncommon at that time and in that community. Not for many years, however, was the name destined to be heard, for born September 17, 1790, Regina passed away August 12, 1803. How her name proved an irrefutable fact in showing the connection of Adam with Gottfried has already been related.

Her tombstone, a rapidly disappearing piece of slate in the old cemetery at Freysville, York County, is the only one the writer ever saw which, in giving the age of the deceased, stated it in years, months, weeks and days.

194 Daniel Frey.

DANIEL, the second son of Adam Frey, having left no descendants, there was scarcely any one from whom anything of his life's story could be learned. He was born September 9, 1793, this fact being evidenced both from the records of Zion Reformed Church and from the tombstone in a private burying ground near Landis' mill, in Springetsbury township, that marks his last resting place. How the correspondence of these two records proved a link in the chain identifying Adam Frey, of Windsor township, as the son of Gottfried Frey, of York township, has already been told.

Daniel was married, his wife's Christian name being Sarah; but they had no children. He was a laborer by occupation, and much of his life was spent near the place where he is buried. He died March 7, 1859.

195 John Frey.

REMEMBERING the German custom of calling every boy "Hans," "Johannes" or "John," and coupling with it another name as a distinguishing appellation¹ Adam named this third son John and emphasized it by stopping with that.

John is the man whom an erroneous tradition² represented as coming from Berks county and finding work with a Mr. Haines, living near Freysville. He may have been employed by Mr. Haines and it is true that so favorable an impression did John make that he won the affections of Julia Ann Haines, his employer's daughter, and reared a large family of sturdy children, proving himself the most prolific of Adam's children, and his descendants in number are second to Elizabeth's in Adam's line.

Little can be said of his history. Born on May 17, 1796, he married Miss Haines about 1818, followed farming, lived all his life in Windsor township and died Dec. 29, 1861. His remains rest in the Freysville Cemetery.

His descendants follow:

195I HENRY FREY, b. . Farmer, Lower
Windsor twp. M. Rebecca Shenberger, b.

195II DAVID FREY, b. July 26, 1845. Farmer, Wrights-
ville. M. June 3, 1873, Sarah Jane Leber, b. Dec. 20, 1847.

195III ERWIN WESLEY FREY, b. Nov. 24, 1873. Baker,
Wrightsville. M. Oct. 4, 1896, Mary Ellen Leber, b. Feb. 18, 1878.

195IIII William Stanford Frey, b. Sept. 1, 1901.

195IIII2 Grace Naomi Frey, b. Dec. 30, 1902.

¹Ante, p. 63

²Ante, p. 237.

- 1951113 Carl Theodore Frey, b. Oct. 12, 1904.
- 1951112 ARTHUR DANIEL FREY, b. Jan. 18, 1875. Grain Dealer, Wrightsville. M. Dec. 6, 1899, Jennie Centennial Reheard, b. Aug. 26, 1876.
- 1951121 Miriam Gertrude Frey, b. Sept. 13, 1900.
- 1951122 Paul Reheard Frey, b. Apr. 30, 1902.
- 1951113 GEORGE WASHINGTON FREY, b. Oct. 31, 1876. Pastor U. E. Church, West Nanticoke, Pa.
- 1951114 ANNIE REBECCA FREY, b. Dec. 24, 1879. M. Oct. 4, 1910, Rufus Wiley McGuigan, b. Oct. 30, 1874. Railway Mail Service, York.
- 1951115 MARY ELIZABETH FREY, b. Nov. 6, 1885.
- 1951116 EVA MARY FREY, b. Sept. 11, 1890; d. Apr. 19, 1891.
- 1951112 AMANDA FREY, b. ; d. May, 1865. M. 1864, Emanuel Axe, b. Oct. 1, 1842. Laborer, York.
- 195121 WILLIAM HENRY AXE, b. May, 1865; d. Nov., 1866.
- 195113 EMMA FREY, b. Sept. 19, 1850. M. Feb. 26, 1872, Milton Burg, b. Feb. 26, 1848. Farmer, L. Windsor twp.
- 195131 HELEN ALVERTA BURG, b. Feb. 21, 1874. M. Dec. 10, 1891, Benjamin Franklin Abel, b. July 9, 1869. Cigar Mnfr., L. Windsor twp. M. July 28, 1909, Clarence Shewell, b. Feb. 8, 1871. Musician, Baltimore. No issue by second marriage.
- 1951311 Ruth Olivia Abel, b. Nov. 10, 1892.
- 1951312 Emily Lois Abel, b. Jan. 27, 1894.
- 195132 EDITH MARY BURG, b. Jan. 14, 1886. M. Dec. 5, 1908, Arthur Clayton Winter, b. Cigar Packer, L. Windsor twp.
- 1951321 Flo Marie Winter, b. Dec. 6, 1909.
- 19514 SARAH ELLEN FREY, b. Dec. 8, 1853. M. Dec. 24, 1878, Milton Kise, b. May 16, 1850. Farmer, West York.
- 195141 EDWARD LEROY KISE, b. Feb. 26, 1880. North York. M. Nov. 2, 1904, Sallie Rebecca Sipe, b. Nov. 20, 1884.
- 1951411 Harry Frey Kise, b. Apr. 3, 1906.
- 195142 CHARLES PERCIVAL KISE, b. July 10, 1886; d. Apr. 22, 1890.
- 19515 MARY FREY, b. Dec. 8, 1857. M. Mar. 13, 1881, Henry Edwin Gresser, b. July 9, 1859. Grocer, West York.

- 195151 HARRY SCHLEG GRESSER, b. May 28, 1883. Ins. Agt.
 195152 MERVIN LEROY GRESSER, b. May 8, 1887; d. Jan.
 14, 1895.
- 195153 LAURA REBECCA GRESSER, b. Feb. 8, 1894.
 195154 MARTHA GRESSER, b. Dec. 31, 1895.
- 1952 JOHN FREY, b. ; d. in infancy.
- 1953 GEORGE FREY, b. ; d. in infancy.
- 1954 JOSHUA FREY, b. Apr. 1, 1822; d.
 M. Feb. 12, 1852, Julianna Kinard, b. July 9, 1832.
- 1954I MARY ANN FREY, b. Oct. 22, 1852. M. Mar. 25,
 1873, Daniel Ferree, b. Apr. 22, 1847. Laborer, Seven Valleys.
- 1954II MAGGIE MAY FERREE, b. Jan. 21, 1874. M. June 15,
 1894, Henry Sylvester Behler, b. July 15, 1870. Clerk, York.
- 1954III Goldie Irene Behler, b. July 3, 1895.
 1954II2 Ray Stanley Behler, b. Feb. 20, 1897.
 1954II3 Henry Stuart Behler, b. May 5, 1898.
 1954II4 Lester Leon Behler, b. Mar. 15, 1901.
- 1954I2 SARAH ALICE FERREE, b. June 21, 1875. M. Apr.
 12, 1891, Malcolm William Hoover, b. Feb. 14, 1870. Cigarmaker,
 Seven Valleys.
- 1954I2I Bessie May Hoover, b. Nov. 7, 1891.
 1954I3 EMMA O. FERREE, b. Sept. 8, 1877; d. Nov. 27, 1904.
 1954I4 LOUISA IRENE FERREE, b. Nov. 16, 1879; d. Sept.
 7, 1883.
- 1954I5 MARY FERREE, b. Aug. 22, 1832. M. June 22, 1906,
 Daniel Hamperly Hamme, b. Jan. 14, 1873. Dog Fancier, Seven
 Valleys.
- 1954I5I Wilson Stanford Hamme, b. Feb. 24, 1909.
 1954I6 LIZZIE I. FERREE, b. Apr. 17, 1885; d. Apr. 21, 1892.
 1954I7 JULIA ANN FERREE, b. May 6, 1888. M. Sept., 1906,
 Lester Bollinger, Hostler, Westminster, Md.
- 1954I7I George Lewis Bollinger, b. May 15, 1908.
 1954I8 HARRY ARTHUR FERREE, b. May 6, 1888.
 1954I9 CHARLES E. FERREE, b. Dec. 8, 1890.
 1954I10 TILLIE VIOLA FERREE, b. Mar. 20, 1893.

19542 SARAH JANE FREY, b. Dec. 10, 1853. M. Feb. 27, 1871, George Andrew Nevin, b. July 15, 1848. Coal Dealer, Sunbury, Pa.

195421 MARTHA BELLE NEVIN, b. Aug. 17, 1872; d. Feb. 10, 1882.

195422 MARY CATHARINE NEVIN, b. Apr. 28, 1875; d. Mar. 4, 1882.

195423 WILLIAM HENRY NEVIN, b. July 11, 1877, Sunbury, Pa. M. Goldie Reed, b. July 25, 1884.

1954231 Mary Catharine Nevin, b. Sept. 23, 1906.

1954232 George William Nevin, b. June 8, 1910.

1954233 Sara Jane Nevin, b. Nov. 19, 1911.

195424 SARAH ELIZABETH NEVIN, b. Sept. 30, 1879; d. Dec. 31, 1879.

195425 GEORGE BARKLEY NEVIN, b. Apr. 27, 1881. Coal Dealer, Sunbury, Pa. M. Apr. 19, 1905, Anna Naomi Gift, b. Aug. 4, 1882.

1954251 George Austin Nevin, b. Apr. 4, 1906.

195426 JENNIE BLACK NEVIN, b. Aug. 5, 1883. M. Oct. 16, 1901, William Wolverton Berlew, Merchant, Sunbury, Pa.

195427 THOMAS JOSHUA NEVIN, b. June 5, 1886; d. Apr. 10, 1887.

195428 NELLIE EDNA NEVIN, b. Apr. 11, 1889.

195429 CLEMENT DISSINGER NEVIN, b. Sept. 10, 1891.

1954210 LAURA ISABEL NEVIN, b. Feb. 12, 1896.

19543 EMMA FREY, b. Feb. 22, 1855; d. Mar. 27, 1859.

19544 LOUISA FREY, b. Jan. 3, 1857. M. Dec. 23, 1879, J. Charles Kreidler, b. Miller,

195441 CLEDOUR HENRY KREIDLER, b. Dec. 25, 1880; d. July 11, 1883.

195442 WILLIAM JOSHUA KREIDLER, b. May 15, 1882.

1954421 Leroy Charles Kreidler, b. Jan. 8, 1906.

195443 CHARLES EDWARD KREIDLER, b. June 5, 1884.

19545 MALINDA CATHARINE FREY, b. Oct. 21, 1858. M. July 26, 1881, Solomon Benedict, b. Nov. 15, 1860. Moulder, Wrightsville.

195451 HARRY SCHLEGH BENEDICT, b. Feb. 17, 1884. Machinist, Wrightsville. M. Apr. 16, 1908, Lillie May Kocher, b. June 24, 1886.

195452 RALPH CHRISTIAN BENEDICT, b. Aug. 1, 1886. Clerk, Wrightsville. M. Apr. 23, 1908, Florence Campbell, b. Nov. 8, 1883.

195453 CHARLES EDGAR BENEDICT, b. June 14, 1891.

195454 BEULAH MAY BENEDICT, b. Oct. 19, 1893.

195455 PAUL JOSHUA BENEDICT, b. July 18, 1900.

19546 ELIZABETH FREY, b. Feb. 6, 1860. M. July 8, 1880, Albert Woods, b. Dec. 2, 1859. Insurance Agent, York.

195461 MARY NAOMI WOODS, b. Sept. 27, 1881.

195462 LUTHER EUGENE WOODS, b. Jan. 27, 1883. Confidential Secretary American Coal and Coke Co., Gary, W. Va. M. June 23, 1910, Nettie Nora Bicking, b. Apr. 9, 1895.

1954621 Luther Eugene Woods, b. Sept. 13, 1912.

195463 MINNIE ETTA WOODS, b. Dec. 11, 1885. M. Dec. 25, 1906, Albert Frederick Haugh, b. July 14, 1882. Clerk, Recorder's Office, York.

1954631 Harold Edgar Haugh, b. Jan. 9, 1908.

1954632 Helen Elizabeth Haugh, b. Feb. 18, 1909.

1954633 Pauline May Haugh, b. Dec. 24, 1911.

195464 WILLIAM JOSHUA WOODS, b. Jan. 17, 1887. Clerk, York.

195465 ELVA MAY WOODS, b. May 2, 1890.

195466 LURA MABEL WOODS, b. June 6, 1891.

19547 AMANDA ELLEN FREY, b. Sept. 9, 1861. M. Feb. 22, 1879, Benjamin K. Eshleman, b. Sept. 22, 1857. Farmer, North Platte, Neb.

195471 ANNA FRANCES ESHLEMAN, b. Oct. 5, 1880. M. Apr. 30, 1902, George Jesse Long, b. Dec. 23, 1877. Cattle Raiser, North Platte, Neb.

1954711 Catharine Luellen Long, b. Aug. 31, 1903.

1954712 Jesse Charles Long, b. Dec. 3, 1907.

195472 ELIZABETH ESHLEMAN, b. Jan. 22, 1882. M. June 13, 1900, George Henry Kenworthy, b. June 3, 1877. Locomotive Engineer, Denver, Colo.

- 1954721 Myrtle Dorothy Kenworthy, b. July 11, 1901.
- 195473 JOHN ESHLEMAN, b. Jan. 16, 1884. Cement Contractor, North Platte, Neb. M. Sept. 16, 1908, Jessie Stearns, b. Nov. 16, 1886.
- 1954731 Ellen Marie Eshleman, b. Sept. 20, 1909.
- 195474 WALTER ESHLEMAN, b. Aug. 11, 1887.
- 195475 WILLIAM HENRY ESHLEMAN, b. Mar. 29, 1889.
- 19548 JULIA ANN FREY, b. June 6, 1863. M. Dec. 25, 1887. William L. Beaumont, b. Feb. 17, 1863. Graduate of Marietta, O., '96 and Ph. D. Mt. Union, 1900. Clergyman, Baileyville, Kans.
- 195481 ETHEL BEAUMONT, b. Oct. 22, 1888.
- 195482 GEORGE BEAUMONT, b. Feb. 16, 1890.
- 195483 STELLA BEAUMONT, b. Oct. 31, 1891.
- 195484 MARIETTA SENORA BEAUMONT, b. Nov. 15, 1895.
- 19549 WILLIAM HENRY FREY, b. Mar. 9, 1865. Farmer, Hellam twp. M. Apr. 2, 1893, Sophia E. Keller, b. Feb. 19, 1870.
- 195491 WALTER HENRY FREY, b. Jan. 8, 1895.
- 195492 BEULAH SOPHIA FREY, b. Jan. 30, 1902.
- 195410 HENRIETTA FREY, b. May 15, 1867. M. Feb. 14, 1889, Benjamin Leiby, b. May 10, 1867. Cigarmaker, Wrightsville.
- 1954101 WALTER LEIBY, b. Oct. 18, 1890.
- 195411 MATILDA K. FREY, b. Mar. 21, 1863. M. Dec. 25, 1892. William Henry Keller, b. Nov. 15, 1870; d. Apr. 20, 1893. Laborer, Wrightsville.
- 1954111 MABEL MATILDA KELLER, b. Oct. 21, 1893.
- 195411 —————. M. Jacob G. Brown, b. Oct. 22, 1867. Farmer, Mt. Joy.
- 1955 ANNA MARIA FREY, b. Sept. 3, 1824; d. M. Michael Smith, b. _____; d. Apr. 26, 1897. Mason and Farmer, Windsor.
- 19551 MILTON FREY SMITH, b. May 11, 1844. Brick Mason, Red Lion. M. June 25, 1865. Elizabeth Malinda Oberdorff, b. Oct. 8, 1847.

- 195511 ADELINE AGNES SMITH, b. Feb. 23, 1866. M. Dec. 27, 1884, Benjamin Ehrhart, b. Dec. 17, 1863; d. Dec. 4, 1912. Farmer, York Twp.
- 1955111 Lucie Mamie Ehrhart, b. Oct. 20, 1885. M. Oct., 1908, Harry H. Heisler, b. Jan. 27, 1885. Plumber, Dallastown.
- 19551111 Robert Heisler, b. Mar. 12, 1910; d. Oct., 1912.
- 1955112 Charles E. Ehrhart, b. May 22, 1889.
- 1955113 Edna May Ehrhart, b. Dec. 10, 1891.
- 195512 JOHN WESLEY SMITH, b. Sept. 1, 1868. Cigar Packer, Red Lion. M. Mar. 13, 1898, Annie Strobeck, b. Aug. 5, 1878.
- 1955121 Eugene Sterling Smith, b. Feb. 24, 1899.
- 1955122 Ernest Preston Smith, b. July 5, 1904.
- 195513 WILSON BERT SMITH, b. Nov. 13, 1871. M. Apr. 17, 1898, Agnes Helen Kinard, b. Oct. 2, 1875.
- 195514 WALTER OBERDORFF SMITH, b. Sept. 13, 1874. Printer, Red Lion.
- 19552 MALINDA SMITH, b. Nov. 10, 1849. M. Solomon Heindel, b. ; d. Feb. 16, 1883. Merchant, York.
- 195521 LILLIE MAY HEINDEL, b. Dec. 16, 1869.
- 19553 WILLIAM WESLEY SMITH, b. Sept. 7, 1851. Hotel Clerk, York. M. 1871, Eliza Jane Smuck, b. June 12, 1851.
- 195531 IDA CLARA SMITH, b. Mar. 10, 1872; d. Mar. 24, 1872.
- 195532 MINNIE AUGUSTA SMITH, b. Jan. 18, 1874. M. Oct. 30, 1908, Charles A. Sponsler, b. Sept. 22, 1873. Musician, York.
- 195533 ANNIE GERTRUDE SMITH, b. Sept. 7, 1877. M. William Bausman, b.
- 195534 BERT ALLEN SMITH, b. Dec. 8, 1879.
- 195535 LILLIE MAY SMITH, b. Jan. 9, 1882. M. Oct. 16, 1904, Christian Deardorff Taughenbaugh, b. June 20, 1863. Hotel Clerk, York.
- 1955351 Ruth Elizabeth Taughenbaugh, b. Dec. 21, 1905.
- 195536 DAISY SMITH, b. June 9, 1885. M. Oct. 5, 1904, John Thomas Gemmill, b. Apr. 5, 1873. Laborer, York.
- 1955361 Victoria Jane Gemmill, b. July 25, 1905.

195537 CHARLES SMITH, b. Mar. 16, 1888. Tooth Factory Operative, York. M. Sept. 15, 1903, Alice May Messerly, b. Dec. 16, 1885.

195537I Pauline May Smith, b. Jan. 10, 1905.

195538 HARRY SMITH, b. June 13, 1891.

195539 EUGENE HERBERT SMITH, b. Oct. 10, 1893.

19554 HARVEY SMITH, b. July 13, 1854. Cigarmaker, Windsor. M. Jan. 6, 1875, Emeline Smith, b. Jan. 15, 1856.

19554I TONEY ELEN SMITH, b. Aug. 13, 1876. M. Jan. 1, 1894, John Ambrose Shearer, b. Mar. 11, 1873. Cigar Mnfr., Windsor.

19554II Orphia Romaine Shearer, b. June 20, 1895.

19554I2 Stanford Clayton Shearer, b. Oct. 24, 1904.

195542 HARVEY CLAYTON SMITH, b. Dec. 9, 1877. Painter, Windsor. M. Oct. 17, 1897, Ellen Nora Oberdorff, b. June 25, 1880.

195543 WILLIAM CLARENCE SMITH, b. Dec. 21, 1879. Cigarmaker, Windsor. M. Sept. 6, 1904, Bertha Irene Olewiler, b. Oct. 26, 1888.

195543I Carl Frederick Smith, b. Mar. 22, 1906.

195544 KATIE ANN SMITH, b. Mar. 1, 1883. M. Dec. 25, 1900, James Alexander Garfield Mitzel, b. 1888. Cigarmaker, Windsor.

195544I Charles Edward Mitzel, b. July 14, 1902.

1955442 James Banard Mitzel, b. Apr. 25, 1907.

1955443 Harry Albert Mitzel, b. Jan. 9, 1909; d. Mar. 1, 1909.

195545 NETTIE ELECTA SMITH, b. Feb. 13, 1887. M. Nov. 25, 1906, Charles C. Kinard, b. Dec. 25, 1875. Barber, Red Lion.

195546 EDGAR FRANKLIN SMITH, b. Apr. 20, 1892.

19555 ANNA MARIA SMITH, b. Aug. 4, 1856; d. Feb. 28, 1906. M. Apr. 5, 1877, Seth Minnich, b. Sept. 13, 1849. Justice of the Peace, Red Lion.

19555I DANIEL BURRITT MINNICH, b. Feb. 24, 1878; d.

. Letter Carrier, York. M. Mar. 17, 1895, Susan Grove, b. Oct. 22, 1877.

19555II Quay McKinley Minnich, b. May 13, 1896.

19555I2 Perry Morgan Minnich, b. Nov. 16, 1897.

19555I3 Annie Nora Minnich, b. Mar. 22, 1902.

195552 HOWARD HYSON MINNICH, b. Apr. 24, 1880. Tobacco Dealer, Red Lion. M. June 9, 1903, Nettie Ruth Smith, b. May 9, 1883.

1955521 Melba M. Minnich, b. Oct. 20, 1904.

1955522 Edmond Kermit Minnich, b. Sept. 26, 1908.

195553 ADA IRENE MINNICH, b. Apr. 26, 1882. M. Jan. 31, 1902, Clarence G. Forry, b. Nov. 29, 1879; d. Aug. 31, 1903. School Teacher, Red Lion.

1955531 Thelma Irene Forry, b. Oct. 30, 1902; d. Aug. 30, 1903.

195553 _____ M. Oct. 3, 1906, Clayton O. Meads, b. May 16, 1875. Red Lion.

195554 PANSY CORDELIA MINNICH, b. Sept. 11, 1891; d. Aug. 12, 1892.

19556 SARAH ELLEN SMITH, b. Sept. 24, 1858; d. Apr. 10, 1907. M. John William Herman, b. Nov. 3, 1856. Hotel Clerk, Windsor.

195561 VERGIE NETTIE HERMAN, b. Mar. 15, 1880. M. May 11, 1904, William Albert Dill, b. Jan. 7, 1884. Cigarmaker, Windsor.

1955611 Charles Augustus Dill, b. Nov. 5, 1905.

195562 JOSIAH HERMAN, b. Mar. 31, 1882. Cigarmaker, Windsor. M. July, 1902, Lottie Ruth Gable, b. Jan. 25, 1881.

195563 BERTHA MAY HERMAN, b. Aug. 12, 1885. M. July 7, 1908, Cenus Cleveland Arnold, b. Feb. 1, 1886. Cigarmaker, Windsor.

19557 LAURA SMITH, b. May 28, 1866. M. Dec. 30, 1886, Adam E. Kohr, b. Feb. 20, 1865. Civil Engineer, Hanover.

195571 OLIVE JOYCE KOHR, b. May 19, 1888.

195572 EVERETT LANE KOHR, b. July 4, 1895.

195573 MIRIAM SAPPORAH KOHR, b. Mar. 29, 1897.

195574 JOHN KOHR, b. Aug. 1, 1901.

195575 MARY KOHR, b. Aug. 22, 1905.

1956 RACHEL FREY, b. Sept. 8, 1828; d. Jan. 16, 1897. M. Samuel Burg; b. Sept. 20, 1829; d. Jan. 16, 1909. Justice of the Peace, L. Windsor twp.

19561 SARAH AUGUSTA BURG, b. Feb. 11, 1852. M. Nov. 18, 1875, Aaron Kise, b. Green Grocer, Harrisburg, Pa.

195611 FAIRY PENINNAH KISE, b. Aug. 20, 1876. M. Jan. 2, 1897, Theodore Beshore, b. Oct. 23, 1874. Wholesale Commission Merchant, Harrisburg.

1956111 Helen Kise Beshore, b. June 29, 1898.

1956112 Stewart Theodore Beshore, b. Jan. 27, 1900.

1956113 Sara Delma Beshore, b. Aug. 31, 1902.

1956114 Edward Andrew Beshore, b. July 10, 1904.

1956115 Charlotte Jane Beshore, b. Mar. 21, 1906.

195612 HARRY ELWOOD KISE, b. Dec. 19, 1877. Green Grocer, Harrisburg. M. Oct. 5, 1904, Minnie Viola Wertz, b. Sept. 16, 1883.

1965121 Freda Adeline Kise, b. Feb. 26, 1906.

1956122 Sarah Delma Kise, b. Aug. 28, 1907; d. Mar. 27, 1908.

1956123 Fairy Peninnah Kise, b. May 17, 1909.

195613 MINNIE KATE KISE, b. Dec. 30, 1879. M. Feb. 1, 1902, Elmer Ellsworth Strine, b. May 4, 1873. Green Grocer, Harrisburg.

1956131 Paul Aaron Strine, b. Apr. 24, 1903.

1956132 William Kise Strine, b. Jan. 5, 1908.

19562 HENRIETTA ELIZABETH BURG, b. Sept. 20, 1853. M. May 20, 1875, Henry Dietz, b. Mar. 2, 1852. Farmer, Red Lion.

195621 MARTHA BURG DIETZ, b. Nov. 13, 1878. M. Feb. 13, 1901, Robert Bair Reheard, b. July 30, 1874. Brakeman, Harrisburg.

1956211 Helen Elizabeth Reheard, b. Dec. 19, 1901; d. Jan. 28, 1902.

1956212 Dorothy Dietz Reheard, b. Aug. 9, 1909.

19563 HENRY WILLIAM BURG, b. Oct. 4, 1856. Cigar-maker, L. Windsor twp. M. Feb. 22, 1878, Lydia Gilbert, b. Aug. 29, 1857.

195631 EARL BRITMAN BURG, b. Dec. 24, 1878. Undertaker and Furniture, Red Lion. M. Aug. 22, 1905, Hettie Marvin Zarfoss, b. Jan. 7, 1880.

- 1956311 Henry Franklin Burg, b. Jan. 16, 1908.
- 195632 HARVEY GARFIELD BURG, b. Dec. 2, 1880. Laborer,
L. Windsor twp. M. Jan. 20, 1903, Mary Laucks, b. Apr. 8, 1881.
- 1956321 Irene Josephine Burg, b. July 15, 1905.
- 1956322 Helen Gohn Burg, b. Oct. 22, 1908.
- 195633 EDNA REBECCA BURG, b. Mar. 16, 1883.
- 195634 FRANKLIN GILBERT BURG, b. Dec. 21, 1886; d. July
3, 1903.
- 195635 HARRISON MORTON BURG, b. Nov. 15, 1888. M.
June 6, 1908, Vella Smeltzer, b. June, 1885.
- 1956351 Floa Burg, b. May 6, 1909.
- 195636 JOSEPH STONER BURG, b. Aug. 4, 1890.
- 195637 WILBERT PALMER BURG, b. Nov. 28, 1891.
- 195638 CHARLES HENRY BURG, b. Jan. 27, 1895.
- 195639 ANNA HENRIETTA BURG, b. Nov. 10, 1898.
- 1956310 WILLIAM MCKINLEY BURG, b. June 21, 1902.
- 19564 CHARLES SYLVESTER BURG, b. Feb. 5, 1859.
Carpenter, York. M. Apr. 9, 1882, Margaret Eliza Norris, b. May
5, 1858.
- 195641 EFFIE CORDELIA BURG, b. June 18, 1883; d. Sept. 29,
1883.
- 195642 HOWARD NORRIS BURG, b. May 12, 1885; d. Oct. 17,
1894.
- 195643 ETHEL VERENA BURG, b. Mar. 20, 1888.
- 195644 CELESTE LAVINA BURG, b. Apr. 3, 1890.
- 195645 OLIVE NINETTA BURG, b. Sept. 10, 1891.
- 19565 MARGARET ANN BURG, b. Nov. 24, 1860. M.
Dec. 25, 1887, David Franklin Strickler, b. Nov. 15, 1866. Foundry-
man, East Prospect.
- 195651 MARTHA RACHEL STRICKLER, b. Mar. 17, 1889.
- 195652 SARAH ARMINTA STRICKLER, b. Dec. 14, 1891.
- 19566 MARCUS HALBERT BURG, b. Sept. 6, 1862.
Farmer, L. Windsor. M. Ella Kline, b. Sept. 9, 1862.
- 195661 CARL HALBERT BURG, b. Nov. 15, 1895.
- 19567 AMANDA AGNES BURG, b. Nov. 1, 1864. M. Dec.
5, 1888, Joseph Strickler, b. Sept. 29, 1861. Farmer, Wrights-
ville, Pa.

- 195671 ANNA MABEL STRICKLER, b. Sept. 21, 1889.
 195672 SARAH BURG STRICKLER, b. Aug. 4, 1901.
 19568 ELLA ARMINTA BURG, b. Aug. 3, 1867. M. Sept. 8, 1887, Charles Wesley Detweiler, b. Jan. 31, 1865. Baker, Red Lion, Pa.
 195681 ERA GERVIN DETWILER, b. June 18, 1888; d. Aug. 17, 1888.
 195682 PAUL IVAN DETWEILER, b. Feb. 12, 1892.
 195683 OLIVE BURG DETWEILER, b. July 8, 1894.
 195684 HELEN MARIE DETWEILER, b. Sept. 14, 1900.
 195685 ELLA IRENE DETWEILER, b. July 13, 1902.
 195686 RACHEL M. DETWEILER, b. July 22, 1905; d. same day.
 19569 NAOMI LUCRETIA BURG, b. July 20, 1870. M. Feb. 16, 1890, Moses Sedon Heindel, b. Feb. 20, 1870. Merchant, Red Lion.
 195691 VELMA LUCRETIA HEINDEL, b. June 25, 1894.
 195692 WILTON SAMUEL HEINDEL, b. May 1, 1896.
 195693 RACHEL NAOMI HEINDEL, b. Feb. 21, 1901.
 195694 ANNA MARIA HEINDEL, b. Jan. 2, 1903.
 1957 CHARLES HAINES FRY, b. Sept. 20, 1833; d. Jan. 1, 1895. Born in Windsor township, he obtained the scant schooling of those times, but managed to acquire enough of mathematics to become a surveyor, and later a public school teacher. Some years after his marriage he helped to organize the Springgarden Mutual Fire Insurance Company, of which he was Secretary for over thirty years. Moving to Freystown he organized the Spring Garden Building Association, serving as Secretary thereof to the time of his death. He was the senior member of the firm of C. H. Fry & Son, Real Estate and Insurance, and built up a large clientage. M. Catharine Fitzkee, b. May 20, 1835.
 19571 GEORGE WASHINGTON FRY, b. May 24, 1857. Real Estate and Insurance; Sec. Springgarden Fire Insurance Co.; York. M. Jan. 15, 1878. Mary C. Abreght, b. July 25, 1860.
 195711 ARTHUR GEORGE FRY, b. Dec. 31, 1878. Deputy Sheriff, York. M. Feb. 24, 1900, Dora Gleason, b. Nov. 3, 1878.

- 1957111 Madeline Cassandra Fry, b. Oct. 30, 1900.
1957112 Charlotte Elizabeth Fry, b. Feb. 19, 1905.
1957113 Virginia Gleason Fry, b. Mar. 22, 1908.
195712 CHARLES WINFIELD FRY, b. Sept. 13, 1880. Bank Clerk, York. M. June 28, 1905, Ozella B. Grove, b. Sept. 28, 1881.
1957121 George Winfield Fry, b. Nov. 18, 1906.
1957122 Richard Grove Fry, b. Jan. 28, 1913.
19572 EMMA S. FRY, b. Jan. 16, 1863. M. Claude Craver, b. Jan. 23, 1864. Merchant, York.
19573 ELIZABETH MARY FRY, b. Aug. 29, 1866. M. Dec. 27, 1889, Frank Malvern McLaury, b. July 26, 1862; d. Mar. 5, 1913. Ph. B., Principal of Schools, Stamford, N. Y.
195731 KATHARINE ADEE McLAURY, b. Dec. 9, 1892; d. Aug. 20, 1896.
195732 ROBERT HAINES McLAURY, b. Feb. 3, 1894.
195733 HENRIETTA ELINOR McLAURY, b. Nov. 15, 1895.
195734 FRANK MALVERN McLAURY, b. July 6, 1899.
19574 JOHN HAINES FRY, b. Feb. 21, 1868. Alderman, York. M. Jan. 3, 1889, Minnie Busey, b.
195741 CHARLES BUSEY FRY, b. Mar. 1, 1890. Clerk, York. M. Mar. 14, 1912, Daisy Duanna Biehl, b. Mar. 17, 1891.
195742 EDNA FRY, b. Nov. 12, 1891.
19575 FLORENCE S. FRY, b. Mar. 27, 1871.
19576 HENRIETTA FRY, b. Mar. 20, 1873. M. William S. Benson, b.
19577 WILLIAM FRANKLIN FRY, b. Sept. 15, 1875. County Road Board, Real Estate and Insurance. M. May 2, 1900, Grace Brady, b. 1876; d. Feb. 12, 1909.
19577 _____, M. Feb. 6, 1913, Muriel Potts, b. Mar. 11, 1891.
19578 HORACE H. FRY, b. May 18, 1879. M. Harriet Axe, b.
195781 CATHARINE FRY, b. Dec. 6, 1902.
195782 EMILY FRY, b. Sept. 6, 1904.
195783 HENRIETTA FRY, b. July 30, 1908.

- 195784 MARY FRY, b. Dec. 17, 1911.
- 19579 ANNIE JANE FRY, b. May 20, 1861; d. Aug. 12, 1862.
- 195710 SARAH ANN FRY, b. Jan. 29, 1864; d. Oct. 31, 1870.
- 195711 KATIE FRY, b. May 16, 1872; d. July 6, 1872.
- 1958 HARVEY FREY, b. ; d. infant.
- 1959 JEREMIAH FREY, b. ; d. infant.
- 19510 PHOEBE FREY, b. Feb. 27, 1836. M. John Neff, b. 1831; d. 1866. Auctioneer and Farmer, L. Windsor.
- 195101 CHARLES LINVILLE NEFF, b. June 14, 1857. Farmer, Manchester twp. M. Dec. 22, 1888, Kate Copenhoffer, b. Aug. 14, 1866.
- 1951011 JOHN LAWRENCE NEFF, b. Sept. 27, 1890; d. Dec. 1, 1890.
- 1951012 HELEN ARMINTA NEFF, b. Nov. 20, 1891.
- 1951013 CHARLES HENRY NEFF, b. June 1, 1893.
- 1951014 SARAH ELIZABETH NEFF, b. Nov. 4, 1894.
- 1951015 WILLIAM MCKINLEY NEFF, b. Feb. 11, 1896.
- 1951016 AARON DEWEY NEFF, b. Dec. 10, 1897.
- 1951017 ALFRED NEFF, b. May 13, 1900.
- 1951018 HARVEY FRANKLIN NEFF, b. Feb. 26, 1902.
- 1951019 CHARLOTTE SOPHIA NEFF, b. Feb. 28, 1904.
- 19510110 REUBEN WESELY NEFF, b. May 22, 1905; d. Jan. 13, 1906.
- 19510111 AUSTIN PAUL NEFF, b. Feb. 21, 1909.
- 19510112 HERBERT LEROY NEFF, b. Feb. 21, 1909.
- 195102 HENRIETTA NEFF, b. 1859; d. 1882.
- 195103 REUBEN WESLEY NEFF, b. Mar. 21, 1861. Builder, Philadelphia. M. Apr. 7, 1887, Elia Kate Walker, b. June 30, 1866.
- 1951031 PHOEBE ANN NEFF, b. Aug. 29, 1888.
- 1951032 LEREAN NEFF, b. Dec. 25, 1890.

- 1951033 HENRY EARL NEFF, b. July 21, 1898.
- 195104 FRANKLIN URASTES NEFF, b. Jan. 10, 1865. Cigarmaker, L. Windsor. M. Sept. 23, 1884, Amanda Frey, b. Sept. 23, 1867.
- 1951041 HENRIETTA NEFF, b. Jan. 4, 1886. M. Aug. 18, 1906, Benjamin Harvey Reisinger, b. Sept. 5, 1884. Cigarmaker, L. Windsor.
- 19510411 Helen Reisinger, b. Mar. 2, 1907.
- 19510412 Pauline Reisinger, b. Nov. 9, 1909; d. Nov. 29, 1909.
- 1951042 ELSIE NEFF, b. Aug. 23, 1892; d. in infancy.
- 1951043 ALVERTA NEFF, b. July, 1895; d. in infancy.
- 1951044 MARTHA NEFF, b. Dec. 15, 1898.
- 195105 JOHN GEARY NEFF, b. Oct. 10, 1866. Cigarmaker, East Prospect. M. Nov. 27, 1890, Tillie Dritt, b. Jan. 24, 1870; d. 1909.
- 1951051 GRACE NEFF, b. Apr. 27, 1891.
- 1951052 EARL LEROY NEFF, b. Dec. 1, 1907.
- 19510 —————. M. a Mr. Montooth.
- 195106 THOMAS LYMAN NEFF (MONTTOOTH), b. Dec. 17, 1872. Flagman, P. R. R., Columbia, Pa. M. Jan. 28, 1894, Elizabeth Kline, b. June 17, 1874.
- 1951061 CHARLES HENRY NEFF, b. Sept. 5, 1895.
- 1951062 CATHARINE NEFF, b. July 22, 1900.
- 195107 WILLIAM ARTHUR MONTTOOTH, b. Mar. 4, 1875. Railroader, Harrisburg. M. Mar. 12, 1903, Annie Carrie McKinley, b. Nov. 17, 1867.
- 19511 WILLIAM FRANKLIN FRY, b. Oct. 15, 1841. Driver, Columbia, Pa. M. Jan. 22, 1864, Amanda Sabina Thompson, b. Aug. 15, 1846.
- 195111 ARMINTA ISIDORE FRY, b. Aug. 11, 1865. M. Jan. 20, 1887, Sheridan David Fisher, b. June 5, 1866. Engineer, P. R. R., Columbia.
- 1951111 BURNETTA FLORENCE FISHER, b. July 18, 1888.
- 1951112 RAY WILLIAM FISHER, b. Mar. 9, 1890.

- 1951113 GRETA MAY FISHER, b. July 29, 1892.
 1951114 CLEON HULBERT FISHER, b. May 19, 1895.
 1951115 AMY ESTELLA FISHER, b. Dec. 18, 1898.
 1951116 MARION FRENCH FISHER, b. Dec. 11, 1900.
 1951117 REBA CATHARINE FISHER, b. Mar. 15, 1903.
 1951118 GRACE BUREL FISHER, b. July 13, 1906.
- 195112 COLEMAN HEDRICK FRY, b. Oct. 10, 1867.
 Engineer, Columbia. M. June 18, 1891, Lovina Morgan Gohn, b. Aug. 1, 1867.
- 1951121 LEAH FRY, b. Aug. 24, 1892.
 1951122 COLEMAN FRY, b. Mar. 31, 1895.
 1951123 EDNA MARKLEY FRY, b. June 24, 1896.
- 195113 ALFRED CLEOPHUS FRY, b. Jan. 29, 1870; d. Aug. 24, 1905. Railroader, Columbia. M. Nov. 14, 1888, Minnie Struck, b. Mar. 16, 1870.
- 1951131 JENNIE MAY FRY, b. Dec. 7, 1889.
 1951132 ALFRED FRANKLIN FRY, b. Apr. 30, 1891.
 1951133 CLAIR WILLIS FRY, b. June 27, 1893; d. Oct. 23, 1898.
- 1951134 CHARLES LEE FRY, b. Jan. 9, 1895.
 1951135 EMILY EDITH FRY, b. Jan. 22, 1899.
 1951136 FLORENCE ODELIA FRY, b. Apr. 5, 1901.
- 195114 MAGGIE LOUELLA FRY, b. Nov. 14, 1872. M. Dec. 25, 1891, Jacob Franklin Buck, b. Aug. 12, 1872. Flagman, P. R. R.
- 1951141 BEULAH MAY BUCK, b. Nov. 11, 1892; d. Nov. 11, 1892.
 1951142 ROY FRANKLIN BUCK, b. Sept. 18, 1893.
 1951143 VERA ELLEN BUCK, b. Jan. 12, 1898.
 1951144 WILLIS FILBERT BUCK, b. Nov. 29, 1899.
 1951145 CLYDE McCLELLAN BUCK, b. Jan. 12, 1904; d. July 14, 1909.
 1951146 ELVA ELIZABETH BUCK, b. Jan. 17, 1906.
 1951147 SHERIDAN NATHANIEL BUCK, b. Sept. 27, 1908.

195115 WILLIAM HINKLE FRY, b. Feb. 17, 1876. Iron-worker, Columbia. M. Nov. 21, 1898, Sarah Bolander, b. May 29, 1879.

1951151 ESTELLA FRY, b. Apr. 12, 1901.

1951152 CHESTER FRY, b. Dec. 16, 1905.

195116 CHARLES WESLEY FRY, b. Jan. 14, 1879; d. Jan. 16, 1883.

19512 JOSIAH WESLEY FRY, b. Oct. 10, 1845. Laborer, Millersville. M. Feb. 21, 1866, Katharine Emanda Fry, b. Aug. 21, 1844.

195121 HENRY FRY FRY, b. Jan. 15, 1867. Laborer, Millersville. M. Mar. 5, 1894, Minerva M. Baker, b. Aug. 18, 1872.

1951211 SYLVESTER BAKER FRY, b. Oct. 5, 1894.

1951212 MARTHA BAKER FRY, b. Feb. 4, 1897.

1951213 CLAUDIA BAKER FRY, b. July 28, 1900.



196 Adam Frey.

LIKE HIS father before him, and like many fathers both before and after him, Adam Frey wanted a son bearing his own name, and when the sixth child saw the light of day, and proved to be a "man-child," it was called Adam. But man proposes and God disposes, and the young Adam, born April 26, 1800, died August 6, 1803, just a few days before his elder sister Regina, and possibly of the same malady which cut her off just as she was entering her "teens," thus bringing to an untimely end the story of the boy who it had been hoped would carry his father's name down to succeeding generations. He is buried in the family lot in the Freysville cemetery, his tombstone furnishing the only information that could be secured concerning him.



197 Jacob Frey.

PERHAPS this Jacob Frey owes his name to the fact that his uncle, 16 George Frey, had a son named Jacob. Be that as it may, when Adam's wife presented him with his seventh child it was duly named after the shrewd and sometimes unscrupulous Israelite. Born May 3, 1803, the child grew to maturity, being a farmer by occupation. He married Mary Musser, who was born September 29, 1809, and, spending the greater part of his years in Windsor township, died on February 28, 1858, and is buried near Yorkana. His wife survived him many years, dying February 6, 1891.

He was the father of ten children, only three of whom reared families.

1971 SARAH ANN FREY, b. Dec. 5, 1827; d. Aug. 8, 1903. M. John Wagner, b. Jan. 12, 1828; d. Jan. 27, 1899. Farmer.

19711 ELMIRA WAGNER, b. Oct. 28, 1854. M. July 23, 1876, William Henry Miller, b. Aug. 29, 1852. Carpenter, York.

197111 CHARLES AUGUSTUS MILLER, b. Mar. 18, 1877; d. Apr. 13, 1881.

197112 PINAS HOWARD MILLER, b. Mar. 6, 1879; d. Dec. 13, 1905.

197113 WILLIAM CURVIN MILLER, b. May 18, 1882; d. June 25, 1897.

19712 SARAH ANN WAGNER, b. Aug. 29, 1856. M. Aug. 26, 1888, Horace Welty, b. Aug. 26, 1857. Lumber Dealer, Red Lion.

197121 EMORY PRESTON WELTY, b. May 9, 1891.

- 197122 IVY NAOMI WELTY, b. Jan. 18, 1896.
- 19713 BENJAMIN FRANKLIN WAGNER, b. Apr. 10, 1865. Carpenter, York. M. May 8, 1890, Ida Jane Robinson, b. Nov. 19, 1868.
- 197131 PERCY FRANKLIN WAGNER, b. Apr. 1, 1899.
- 1972 CAROLINE FREY, b. Oct. 20, 1829. M. Levi Ness, b. Feb. 4, 1830; d. July 20, 1902. Farmer, Springetsbury twp.
- 19721 HENRY NESS, b. Dec. 25, 1854. Farmer, Springetsbury twp. M. Feb. 11, 1877, Callie Hoopes, b. Sept. 28, 1857.
- 197211 ANNIE MISSOURI NESS, b. Jan. 17, 1880; d. Nov. 10, 1905.
- 197212 EDNA MINERVA NESS, b. Sept. 30, 1895.
- 19722 MALINDA JANE NESS, b. Sept. 20, 1856. M. Aug. 25, 1877, Rolandus Emanuel Keller, b. Sept. 14, 1857. Cigar-maker, Springetsbury twp.
- 197221 ANNIE AGNES KELLER, b. Feb. 26, 1880. M. May 25, 1901, Oscar Henry Altland, b. Sept. 7, 1878. Teacher, Springetsbury twp.
- 197222 EMMA JANE KELLER, b. Feb. 6, 1885. M. Mar. 21, 1908, George Beaverson, b. Aug. 16, 1885. Machinist, Springetsbury twp.
- 197223 EFFIE ELVERTA KELLER, b. June 27, 1889.
- 197224 CHARLES EMANUEL KELLER, b. Aug. 9, 1892.
- 19723 MARY NESS, b. Nov. 12, 1858; d.
- 19724 JACOB NESS, b. Nov. 8, 1860. Farmer, Springetsbury twp.
- 19725 LEVI NESS, b. Sept. 11, 1862. Miller, Springetsbury twp. M. Oct. 12, 1883, Emmeline Ellen Gable, b. Sept. 27, 1864.
- 197251 SADIE ANN NESS, b. Apr. 1, 1885.
- 197252 WILLIAM HENRY NESS, b. June 24, 1886. M. 1909, Susie Gingrich, b. May 17, 1888.
- 197253 CARRIE ANN NESS, b. Apr. 29, 1888; d. Apr. 13, 1893.

- 197254 CURWIN MOSES NESS, b. July 27, 1889; d. Mar. 28, 1893.
- 19726 THEODORE C. NESS, b. July 8, 1865. Cigar-maker. M. July 4, 1885, Lydia Ann Waltemyer, b. Sept. 10, 1862.
- 197261 ALLEN ALBERT NESS, b. Oct. 29, 1886.
- 197262 JOHN HENRY NESS, b. Jan. 19, 1888.
- 197263 DAVID ELIJAH NESS, b. July 6, 1889.
- 197264 FLORENCE EDITH NESS, b. Oct. 9, 1890.
- 197265 MAMIE GRACE NESS, b. Aug. 23, 1892.
- 197266 WILLIAM SPRUCE NESS, b. Apr. 19, 1894; d. July 19, 1894.
- 197267 LEVI LAWRENCE NESS, b. Oct. 13, 1896.
- 197268 GEORGE THEODORE NESS, b. Aug. 12, 1898; d. July 28, 1907.
- 197269 MINERVA MARIE NESS, b. Feb. 27, 1900.
- 19727 REUBEN NESS, b. Apr. 24, 1867. Driver, Springetsbury twp. M. May 27, 1894. Lillie Ellen Richard, b. Oct. 16, 1871.
- 197271 FANNIE MINERVA NESS, b. July 19, 1899.
- 197272 PERRY LEROY NESS, b. Apr. 4, 1903.
- 197273 ELVA ALVERTA NESS, b. Aug. 22, 1906.
- 19728 SARAH ALICE NESS, b. Dec. 6, 1870.
- 19729 LYDIA AGNES NESS, b. Apr. 3, 1874. M. Jan. 8, 1898, Byrd Frank Melhorn, b. Aug. 31, 1877. Trackman, Springetsbury twp.
- 197291 CURVIN ALBERT MELHORN, b. May 20, 1899.
- 197292 FLORENCE MINERVA MELHORN, b. Feb. 1, 1902.
- 197293 LEVI GEORGE MELHORN, b. June 1, 1904.
- 197294 HARVEY EDWARD MELHORN, b. Mar. 20, 1907.
- 1973 SAMUEL FREY, b. May 31, 1832; d. Mar. 20, 1861.
- 1974 JACOB FREY, b. Oct. 9, 1835; d. Jan. 21, 1844.
- 1975 MARY ANN FREY, b. Dec. 29, 1837; d. Feb. 17, 1839.

1976 *ANNA FREY*, b. Aug. 6, 1839; d. July 28, 1870.

1977 *CATHARINE FREY*, b. Oct. 17, 1842; d.

1978 *EMANUEL FREY*, b. Jan. 11, 1846; d. Feb. 4, 1910.
Farmer, Red Lion. M. July 1, 1866. Sarah Kaltreider, b. Oct. 24,
1846.

19781 *WILLIAM HENRY FREY*, b. Apr. 8, 1867.
Farmer, Windsor. M. Kate Smith.

197811 *PAUL FREY*, b. 1900.

197812 *WALTER FREY*, b. 1902.

19782 *JACOB FRANKLIN FREY*, b. Oct. 9, 1871.
Farmer, Red Lion. M. Oct. 9, 1892. Mary Elizabeth Wambaugh,
b. Oct. 23, 1872.

197821 *DANIEL EMANUEL FREY*, b. Apr. 15, 1896.

197822 *MARY FREY*, b. Apr. 30, 1900.

1979 *ANDREW FREY*, b. Apr. 18, 1849; d. Feb. 23, 1869.

19710 *ZACHARY FREY*, b. Feb. 15, 1853; d. Feb. 23,
1869.



198 Adam Frey.

UNDAUNTED by the early death of his first Adam, when this youngest child of 19 Adam Frey was born, his father bestowed on him the paternal name, and the second venture proved more propitious. He chose farming as his occupation, lived in Windsor township all his life not far from the place where he was born, and lies in the churchyard at Freysville, where the first Freys that came to this county are buried. As previously narrated, he was discovered from being named in his father's will, and his family record obtained from the family Bible in the possession of Mary Ann Wallick, one of his children.

He was born May 20, 1807, married Mary Leibenknight, b. Dec. 21, 1805, who died November 4, 1880. Adam survived her a few years, dying April 2, 1883.

198I *MARY ANN FREY*, b. Apr. 10, 1829. M. Nov. 20, 1856, Daniel G. Wallick, b. Aug. 29, 1827; d. Jan. 28, 1909. Blacksmith. Windsor twp.

198II *ELMIRA FREY WALLICK*, b. Sept. 15, 1857. M. Nov. 5, 1892, Christian Stabley, b. Nov. 8, 1857. Farmer, York twp.

198III *MARY ELIZA STABLEY*, b. May 13, 1897.

198I2 *DANIEL FREY WALLICK*, b. Aug. 22, 1859. Cigar Mnfr., Yoe. M. May 21, 1891, Emma Jane Emenheiser, b. Feb. 2, 1866.

198I2I *MABEL C. WALLICK*, b. Sept. 23, 1891.

198I22 *CORDIE M. WALLICK*, b. May 18, 1893.

198I3 *MARY ALICE WALLICK*, b. Aug. 21, 1861. M. Cornelius Ness, b. Box factory, Red Lion.

198131 MARY ANN NESS, b. May 1, 1886. M. Aug. 25, 1906, George Franklin Weitkamp, b. Oct. 14, 1879. Trackman, Red Lion.

1981311 Dorothy Ellen Weitkamp, b. June 6, 1908.

1981312 Emanuel Franklin Weitkamp, b. Feb. 10, 1910.

1981313 Charles Henry Weitkamp, b. Oct. 27, 1912.

198132 CHARLES FRANKLIN NESS, b. Nov. 19, 1887. Scioto Mills, Ill.

19814 AGNES ANN WALLICK, b. Apr. 7, 1864. M. Dec. 26, 1886, John F. Gingerich, b. Oct. 12, 1862. Drayman, York.

19815 EMMA MARGARET WALLICK, b. July 31, 1867. M. Emanuel F. Sechrist, b. . Farmer, Windsor twp.

198151 IVAN G. SECHRIST, b. Jan. 28, 1891.

19816 BENJAMIN FRANKLIN WALLICK, b. Oct. 32, 1869. M. July 13, 1890, Sarah Eberly, b. Aug. 28, 1866. Mason, York.

198161 JANET WALLICK, b. June 10, 1900.

1982 LYDIA FRY, b. Sept. 3, 1831; d. Nov. 11, 1900. M. Henry Moser, b. Apr. 27, 1824; d. Oct. 1, 1864. Farmer, Windsor twp.

19821 CYRUS FRY MUSSER, b. Feb. 15, 1856. M. Susan Ellen Landis.

198212 CORA DILLY MUSSER, b. Sept. 28, 1888. M. Dec. 23, 1906, Charles Albert Holtzapple, b. July 31, 1886. Laborer, West York.

1982121 Catherine Elizabeth Holtzapple, b. Oct. 25, 1907.

19822 GEORGE WASHINGTON MUSSER, b. Sept. 11, 1857. Merchant, Yoe, Pa. M. June 6, 1878, Mary N. Markle, b. Feb. 16, 1856.

198221 LILLIE MAY MUSSER, b. Dec. 8, 1879. M. Oct. 27, 1904, Horace Welty Stein, b. Oct. 9, 1881. Carpenter, Lower Windsor.

1982211 Frances Marie Stein, b. Nov. 14, 1905.

1982212 Morgan Stanley Stein, b. Jan. 18, 1907; d. Mar. 17, 1907.

- 198222 JOHN HARVEY MUSSER, b. Sept. 24, 1882; d. Oct. 26, 1903.
- 198223 RALPH MUSSER, b. Nov. 2, 1889.
- 198224 BLANCHE ESTELLA MUSSER, b. Sept. 13, 1895.
- 198225 DAISY ROMAINE MUSSER, b. Oct. 7, 1897.
- 19823 ALVIN MUSSER, b. June 14, 1859. Grocer. York. M. June 21, 1895, Florence Virginia Drayer, b. 1861.
- 19824 HENRY MUSSER, b. Apr. 9, 1861. Wholesale Tobacco. M. Nov. 13, 1892, Ella Barbara Leber, b. Feb. 10, 1871.
- 1982 _____ M. Washington Long, b. d. 1892. Farmer.
- 19825 MARY AGNES LONG, b. Apr. 9, 1867. M. Feb. 7, 1892, William Daniel Witmer, b. May 3, 1870. Liveryman, York.
- 198251 WHELMA MAY WITMER, b. Jan. 29, 1893; d. Sept. 5, 1893.
- 198252 MAZIE ELLA WITMER, b. Dec. 18, 1894; d. Feb. 22, 1895.
- 198253 ANNA MARY WITMER, b. Oct. 16, 1896.
- 198254 HELEN BEATRICE WITMER, b. Jan. 4, 1898; d. Aug. 11, 1898.
- 198255 WALTER WILLIAM WITMER, b. Nov. 28, 1899.
- 198256 CHESTER LONG WITMER, b. Dec. 7, 1901.
- 198257 PAUL DAVID WITMER, b. May 29, 1903.
- 19826 AARON FRY LONG, b. Apr. 7, 1870. Millersville State Normal School. Principal Spring Grove Schools, Spring Grove.
- 19827 WILLIAM FRY LONG, b. Apr. 11, 1873. Salesman, Yorkana. M. Irene Koch Kauffelt.
- 198271 EDGAR FRY LONG, b. Oct., 1901.
- 198272 HELEN THOMAS KAUFFELT LONG, b. Jan. 3, 1905.
- 198273 MARIE LONG, b. July 1, 1906.
- 198274 RALPH WILLIAM LONG, b. Apr. 11, 1908.
- 198275 CLARA LOUISA LONG, b. Sept., 1912.
- 1983 SOLOMON FREY, b. Feb. 8, 1834. Farmer, Windsor twp. M. Nov. 5, 1857, Eliza Gable, b. Mar. 27, 1836.

- 19831 MARY IDA FREY, b. Sept. 25, 1860. M.
H. Hildebrand, b. Red Lion.
- 19832 LOVINA FREY, b. June 20, 1868. M.
A. B. Neff, Red Lion.
- 19833 ALVIN CLAYTON FREY, b. May 13, 1873. Cigar
Mnfr., Red Lion. Vice Pres. Farmers' and Merchants' Bank. M.
D. 9, 1896, Lydia Salome Tyson, b. July 4, 1871.
- 198331 VERNON DEWEY FREY, b. Apr. 17, 1898.
- 198332 NAOMI MAY FREY, b. Apr. 26, 1899.
- 198333 CLAYTON BENARR FREY, b. Mar. 12, 1907.
- 1984 REBECCA FREY, b. Jan. 19, 1836; d. Sept. 12, 1838.
- 1985 SAMUEL FREY, b. Aug. 7, 1838. 185th Regt. P. V.
Carpenter, York. M. Sarah Shenberger.
- 19851 SADIE FREY, b. Sept. 29, 1867. M. July 3, 1884,
Joseph Munchel, b. Mar. 19, 1867. Barber, Baltimore.
- 198511 CLARA IRENE MUNCHEL, b. Oct. 30, 1891; d.
- 198512 WILLIAM JOSEPH MUNCHEL, b. Dec. 16, 1895.
- 198513 JOHN ROY MUNCHEL, b. June 29, 1898.
- 198514 JAMES EDGAR MUNCHEL, b. Feb. 7, 1901.
- 198515 INEZ ANNA MUNCHEL, b. Dec. 3, 1902.
- 198516 LEO MUNCHEL, b. Mar. 4, 1905.
- 198517 VINCENT MUNCHEL, b. Jan. 8, 1907.
- 19852 CLARA VIRGINIA FREY. M. Sept. 22, 1897,
Bernard Joseph Meehan, b. Oct. 29, 1859 Canned Goods Broker,
Baltimore.
- 198521 THOMAS JOSEPH MEEHAN, b. March 5, 1901.
- 198522 BERNARD JOSEPH MEEHAN, b. Sept. 25, 1903.
- 19853 HOWARD A. FREY. Driver, Chicago.
- 19854 TITUS SYLVANUS FREY, b. Aug. 10, 1870.
Driver, Baltimore.
- 1985 _____ M. 1894, Annie Ellen Karr, b.
Dec. 25, 1856.
- 19855 ESTELLA ROMAINE FREY, b. Sept. 18, 1895.

- 1986 LEAH FREY, b. July 24, 1840; d. Oct. 17, 1908. M. 1858, Jacob Gohn, b. Nov. 15, 1835. Farmer, Windsor twp.
- 19861 OLIVER GOHN, b. May 21, 1859; d. Aug. 2, 1859.
- 19862 MARY JANE GOHN, b. Aug. 3, 1860. M. May 22, 1881, Alexander Leibhart, b. Sept. 24, 1861.
- 198621 ANNIE IRENE LEIBHART, b. Jan. 8, 1882; d. Oct. 9, 1892.
- 198622 ROBERT J LEIBHART, b. June 20, 1884. M. June 25, 1904, Lillie May Miller, b. Oct. 20, 1883.
- 1986221 Florence Irene Leibhart, b. Feb. 5, 1906.
- 1986222 Helen Grace Leibhart, b. Mar. 8, 1907.
- 1986223 Leona May Leibhart, b. May 16, 1909.
- 198623 ARVILLA LEIBHART, b. Aug. 29, 1887; d. Apr. 22, 1893.
- 198624 CHARLES M. LEIBHART, b. Sept. 6, 1890.
- 198625 DAVID E. LEIBHART, b. Apr. 19, 1892.
- 198626 VERA A. LEIBHART, b. Dec. 30, 1895.
- 198627 FLOSSIE A. LEIBHART, b. Apr. 27, 1902.
- 19863 AMANDA ELIZABETH GOHN, b. Dec. 19, 1863. M. May 21, 1885, Leo Glatfelter, b. July 4, 1863. Carpenter, York.
- 198631 CURWIN HYSON GLATFELTER, b. Dec. 2, 1885.
- 198632 GERTRUDE LEAH GLATFELTER, b. Mar. 13, 1891.
- 198633 EARL GOHN GLATFELTER, b. Jan. 19, 1895.
- 198634 CLARENCE EDWARD GLATFELTER, b. Oct. 22, 1903.
- 19864 MOSES ADAM GOHN, b. Dec. 25, 1866. Clerk, Hallam. M. Feb. 4, 1886, Annie Frances Grim, b. Aug. 26, 1866.
- 198641 MAZIE IRENE GOHN, b. Aug. 29, 1886. M. June 17, 1906, Albert Wagman, b. Dec., 1884. Butcher, Red Lion.
- 1986411 John Henry Wagman, b. Sept. 19, 1907.
- 198642 ALVERTA MAY GOHN, b. Dec. 29, 1891. M. May, 1908, Mason Peters, b. 1888. Cigarmaker, Hallam.
- 1986421 Catharine Lovina Peters, b. Oct., 1909.
- 198643 PAUL PRESTON GOHN, b. Apr. 29, 1896.
- 198644 VELMA NAOMI GOHN, b. Feb. 21, 1899.
- 198645 CHAUNCEY DEPEW GOHN, b. Dec. 21, 1901.
- 198646 WALTER HYSON GOHN, b. June 25, 1904.

19865 JACOB URIAS GOHN, b. Mar. 21, 1870; d. June 8, 1908. Cigarpacker, York. M. June 12, 1892. Maggie Elsie Dettinger, b. Aug. 20, 1874.

198651 CHARLES EDGAR GOHN, b. Aug. 27, 1893.

198652 VERNA MAY GOHN, b. June 5, 1895.

198653 FLORENCE IRENE GOHN, b. Aug. 19, 1898; d. Dec. 16, 1898.

198654 MINNIE JANE GOHN, b. July 5, 1900.

198655 LEAH ARMEDA GOHN, b. June 29, 1903.

198656 IRA ALBERT GOHN, b. Sept. 21, 1906.

19866 JOHN ALBERT GOHN, b. May 15, 1876. M. Oct. 1, 1899, Anna Mary Waughtel, b. July 10, 1882.

198661 EDNA MAY GOHN, b. Jan. 27, 1902.

198662 WIONA ARELTA GOHN, b. Oct. 11, 1905.

19867 CHARLES MURRAY GOHN, b. Apr. 9, 1879. Barber, York. M. Nov. 19, 1899, Flossie Gable, b. Dec. 23, 1882.

198671 SPURGEON ELWOOD GOHN, b. Nov. 15, 1900.

198672 DOROTHY IRENE GOHN, b. Sept. 12, 1902.

1987 *MATILDA L. FREY*, b. Aug. 22, 1843. M. Oct. 4, 1866, William G. Meads, b. Dec. 25, 1841. Scioto Mills, Ill.

19871 BENJAMIN F. MEADS, b. Sept. 13, 1868.

19872 ALVIN F. MEADS, b. July 10, 1871.

19873 JAMES M. MEADS, b. Feb. 28, 1878.

19874 ESTELLA M. MEADS, b. Nov. 29, 1881.

19875 CHARLES G. MEADS, b. Feb. 14, 1885.

1988 *MOSES FREY*, b. Sept. 17, 1845; d. Oct. 11, 1848.

110 Elizabeth Frey.

The Unmarried Daughter.

WERY MEAGRE, indeed, is the record of the daughter for whom Gottfried set aside a marriage portion in his last will¹, and which portion his executors paid to her mother, because when they were ready to relinquish their trust this daughter was still in a state of single blessedness.

Maria Elizabeth, subsequently named Elizabeth, the tenth child of Gottfried and Margaret Frey, was born Nov. 15, 1763, and was living a few years after her father's death. More than that the writer is unable to tell. There is a record of Elizabeth Frey marrying John Hershner, but that was a niece and namesake of Gottfried's daughter. There is also a record of an Elizabeth Frey marrying a Mr. Fishel in 1806, but at that time *170* Elizabeth was forty-three years old, and the presumption of marriage is very weak.

At any rate, after an intermittent search of four years, the writer is compelled to close this page without any further knowledge of her or any descendants, if any there were.

¹Ante, 59.

111 Samuel Frey.

The Baltimore Tradesman.

LEAVING the home of his childhood, the County and State where his grandfather, father and uncle played the part of sturdy pioneers, stoutly resisting the encroachments of the wilderness, the savage Indians and the civilized land-pirates from across the border¹, this seventh son of Gottfried deliberately entered the enemy's country and spent the mature years of his life as an honest and industrious inhabitant of the Monumental City.

The writer has been unable to find any record of Samuel Frey's birth. At the time of his father's death he was under age and on June 11, 1782, when John Herbach was appointed his guardian, the petition states that he was seventeen years of age². On April 4, 1787³, being then of full age, he received his fifty acres devised to him by his father; in this deed he is described as house carpenter, of York township. On March 19, 1789, he purchased a revisionary interest in the Freystown lots from his brother Henry⁴. On May 17, 1793, Samuel Frey, "house carpenter, of Baltimore," and Anna, his wife, sold some Freystown lots⁵. Subsequent conveyances⁶ locate him in Baltimore, but the wife's name does not appear in the acknowledgement. All of these deeds set forth his relation to Gottfried, leaving no doubt of the fact of the hegira of III Samuel to Baltimore.

It was the discovery of these deeds that led some of his grandsons to believe that 167 Samuel Frey came to York from Baltimore,

¹Ante, 47.

²O. C. Docket E, 21.

³Deed Book 2D 488.

⁴Deed Book 2F 540.

⁵Deed Book 2I 286.

⁶Deed Books, 2K 200; 2M 354.

but they evidently overlooked the fact that the Samuel born in 1791 could not have made conveyances in the period from 1787 to 1795.

It will be recalled that the Hiestand tradition is that Julianna Frey, in her widowhood, went to her brother in Baltimore⁷, and Samuel seems to have been the only son of Gottfried who lived in the Monumental City.

When reference is made to the Baltimore records the result is ambiguous, to say the least. Samuel Frye, carpenter and joiner, leased some ground in Howard's addition to the city and made some conveyances of parts thereof, at various times between Dec. 3, 1796, the date of purchase, and May 8, 1848. The name is written Frey and Frye, indiscriminately.

Finally on April 29, 1853, a Samuel Frey devises his estate to his wife Belinda, and his son John. In the sale of his property there is mentioned a lot of "cabinet ware."

If the last named party is Gottfried's Samuel he lived to the ripe age of 88 years. Also, he must have had two wives, as the early deed names Anna and the last will gives Belinda as his wife's name. The York church records show three children born to Samuel and Anna, all before the removal to Baltimore:

Elizabeth, b. Aug. 25, 1789.

Samuel, b. May 23, 1791.

Anna, b. Apr. 17, 1792.

Perhaps the Samuel of the 1853 will was the son born in 1791. At any rate the task of tracing out this line in a large city threatened to take more time than the writer could devote to it, and it is left for other hands to do this work, if anyone sees fit.

⁷Ante, 93.

112 Henry Frey.

The Twelfth Child.

HONGEST of Gottfried's children, Henry Frey, who was fifteen years old at the time of his father's death¹, has left such a scant record that the writer has been unable to find any trace of his posterity, if any there were. Receiving his patrimony of 50 acres on July 7, 1788², in a little over a year he had disposed of nearly all of it³, including his interest in ground rents⁴, and finally all his interest under his father's will⁵. According to one of Samuel's deeds⁶, Henry became financially involved and the Sheriff assisted him in the disposition of his property. There was a Henry Frey and wife Barbara who sold a tract of land in Newberry township⁷, the signature being the German "Heinrich," but outside of the identity of the wife's name Barbara, there is nothing to show that he was Gottfried's son.

No record of any children of Henry has been found. That he was twice married is evidenced by the deed of Sept. 18, 1789, to Gottlieb Ziegler⁸, which gives Susanna as the wife's name, and the conveyance of Jan. 20, 1791⁹, which names Barbara as the happy helpmeet.

The deed of Jan. 14, 1790¹⁰, describes Henry as a tanner. An assessment book some years later gives a Henry Frey, distiller, in York township, and the writer was told by a resident of York that he had a recollection of a tract of land, with an old distillery, situate south of York, back of the reservoir, which had been owned by a Henry Frey, but no record of its conveyance, and no settlement of Henry Frey's estate, could be found. The length of time already consumed in the preparation of this book, and the number of descendants of Gottfried who have passed away since the work was begun, warns the writer that if he wants to finish it and to deliver it to those who have shown the greatest interest therein no longer delay can be tolerated, especially in the absence of any hope of further results.

¹O. C. Docket E, 21.

⁵Deed Book HH 149.

⁸Deed Book FF 239.

²Deed Book FF 6.

⁶Deed Book II 286.

⁹Deed Book GG 109.

³Deed Book FF 239.

⁷Deed Book SS 371.

¹⁰Deed Book FF 362.

⁴Deed Book FF 450; GG 109.

 See page 337.

Addenda

16 George Frey

(Continued from Page 233)

164 Elizabeth Frey.

(Continued from Page 180)

WHEN page 304 of this book had gone through the press, and the writer was congratulating himself that the end of his labors was in sight, an incident occurred which, though delaying publication, cleared up what had hitherto been a perplexing mystery and added an important branch of Gottfried Frey's progeny to this work.

The death of a number of cotemporary Freys while this record was in preparation showed the writer that, if it was to be read by one of the men who had been of much assistance and gave substantial encouragement thereto, and who was then in his eightieth year, further delays were dangerous. So one day the unbound sheets were taken to 16321 William Frey for his perusal. In conversation the writer expressed his regret at having been unable to find any information concerning the children of 164 Elizabeth Frey, although he had made many inquiries during the past four years.

"Why," said the captain, "I can tell you where you can find some of them. Go to Lydia Strickler, in Freystown. Her mother was Andrew Tyson's wife. When I was a fourteen-year-old lad I worked at Tyson's, and she said to me, 'You and I are cousins; my mother was a Frey.'"

Further inquiry brought forth the assertion that Mrs. Tyson's maiden name was Weigel; and while the captain was ignorant of the Christian names of Mrs. Tyson's parents, he was certain that before her marriage Mrs. Weigel was a Frey and some relative of his.

Of course, such a clue at least deserved investigation, so within a few hours Mrs. Strickler was interviewed. She believed they were related to the Freys, but had no knowledge as to how the relationship was brought about. She referred the writer to Mrs. Gotwalt, in whose possession, or in that of one of her sons, was the old Tyson Bible.

The Bible referred to gave the Tyson family complete, including the maiden name of the mother and date of birth; but it shed no light on the Christian names of her parents. From Mrs. Gotwalt the writer received the names of Mrs. Tyson's sisters and where to find some of their descendants. Jacob Welty furnished a record of the birth and whereabouts of Mrs. Hauer and Mrs. Beaverson. These two latter were positive about the Frey connection, Mrs. Hauer stating that 1673 Israel Frey was a first cousin of her mother's, a statement which could only be correct if Mrs. Weigel was 164 Elizabeth Frey; but while both, after suggestion, thought the grandfather's name was Michael, neither was at all positive about it.

It remained for Mrs. Leader, another grandchild, to say, without previous suggestion, that the grandparents' names were Michael and Elizabeth. Taken in connection with the fact that Cassandra, Rebecca and Jacob (a brother who moved West) were born after the time given by the church records as the date of Elizabeth's birth, and the positive claim of relationship, the writer believed himself safe in treating these people as descendants of Elizabeth Frey.

But it was through the history of a third Weigel girl that the element of uncertainty was entirely removed. All of the grandchildren above named spoke of an elder sister named Eliza, who according to Mrs. Hauer was eight or ten years older than her mother, and who had at least one child living in Wrightsville. To this child, Mrs. Samis, the writer repaired, and there he was shown a family record of the Seyples, in which appeared this entry:

Elizabeth Weigel, born Dec. 14, 1804.

An entry exactly agreeing with that on page 180, the church records above referred to.

Thus, beyond peradventure, was revealed the line of Elizabeth Frey's descendants. Susan evidently died in her youth, since the grandchildren knew nothing of her. The son, Jacob, moved to Erie, and in the limited time remaining, nothing could be found of his descendants.

Elizabeth's last days seem to have been rather sad. It is uncertain whether she died before or after her husband; but there is a tradition that her children had both stepfather and stepmother, and sure it is that in early life they were "bound out" to neighbors. She died in an old house in what was known as the "Alms House Woods" in Springetsbury township; but where her remains are interred is unknown.

It is with a feeling of deep satisfaction that the writer presents this partial list of her descendants:

1641 *ELIZABETH WEIGEL*, b. Dec. 14, 1804. M. John Seuple. b. Jan. 15, 1802. Well digger, Hellam twp. His children have adopted Sipel as the spelling of the family name.

16411 *JACOB SIPEL*, b. Dec. 16, 1825. Killed in Civil war. No information could be obtained of his children save their names.

164111 *SARAH SIPEL*.

164112 *CHARLES SIPEL*.

16412 *ANTHONY SIPEL*, b. Jan. 9, 1829.

16413 *JOHN SIPEL*, b. Dec. 23, 1833; d. Jan., 1895. Woodworker. Wrightsville. M. 1857, Katharine Barnes.

164131 *JOHN SIPEL*, b. 1859, Wrightsville. M. 1874, Clara Miller.

1641311 *Lily Sipel*, b. June, 1879. M. 1900, Frank Butcher, Wrightsville.

16413111 *Earl Butcher*, b. 1901.

1641312 *William Sipel*, b. Dec., 1881.

1641313 *John Sipel*, b. May, 1883.

- 1641314 George Sipel, b. March, 1885.
 1641315 Isabella Sipel, b. April, 1893. M. 1909, Harry Mutzebaugh, Wrightsville.
 16413151 *Mary Mutzebaugh*, b. March 6, 1910.
 16413152 *John Mutzebaugh*, b. Oct. 12, 1912.
 1641316 Earl Sipel, b. Jan., 1895.
 1641317 Maggie Sipel, b. June, 1898.
 1641318 Anna Sipel, b. May, 1900.
 1641319 Arthur Sipel, b. April, 1902.
 164132 ARABELLA SIPEL, b. 1861. M. Oct. 10, 1876, Tobias Wallick, Wrightsville.
 1641321 Eva Wallick, b. June 11, 1879. M. Feb. 10, 1902, Samuel Abel, Wrightsville.
 16413211 *Pauline Abel*, b. Nov. 29, 1904.
 16413212 *Irena Abel*, b. July 30, 1907.
 16413213 *Gladys Abel*, b. Nov. 3, 1910.
 1641322 Daniel Wallick, b. Apr. 9, 1881.
 1641323 Tobias Wallick, b. Dec. 27, 1885.
 1641324 Katie Wallick, b. Mar. 30, 1883. M. 1909, Harry Leibhart, molder, Wrightsville.
 16413241 *Esther Leibhart*, b. Mar. 4, 1910.
 16413242 *Harry Leibhart*, b. Oct. 10, 1912.
 16413 —————. M. Oct. 2, 1865, Isabella Mann.
 164133 EDWARD SIPEL, b. Dec. 5, 1866. Section foreman, McCall's Ferry. M. 1889, Ella Flory Strickler.
 1641331 Virginia Sipel, b. May 20, 1890.
 1641332 Grace Sipel, b. Oct. 21, 1892.
 1641333 Edward Sipel, b. Nov. 19, 1894.
 1641334 Helen Sipel, b. Jan. 7, 1898.
 1641335 Maud Sipel, b. Nov. 5, 1900.
 1641336 Paul Sipel, b. Apr. 16, 1901.
 1641337 Walter Sipel, b. June 26, 1903.
 164134 HOWARD SIPEL, b. Oct. 26, 1868. Painter, Wrightsville. M. Oct. 14, 1893, Virginia Crittenden Tracey, b. Sept. 9, 1860.
 1641341 Mary Belle Sipel, b. June 4, 1895.
 1641342 John Howard Sipel, b. June 4, 1895.
 1641343 Charlotte Drusilla Sipel, b. Dec. 15, 1896.
 1641344 Dorothea Louise Sipel, b. Sept. 21, 1900.

- 1641345 Della Jennet Sipel, b. July 9, 1902.
 164135 ARTHUR SIPEL, b. Apr. 14, 1874.
 164136 IRENA SIPEL, b. June 3, 1877. M. Harry Leitheiser,
 Wrightsville.
 1641361 George Leitheiser, b. 1896.
 1641362 John Leitheiser, b. 1898.
 1641363 Hilda Leitheiser, b. 1900.
 164136 —————. M. Lewis Blum.
 1641364 Velum Blum, b. 1904.
 1641365 Reba Blum, b. 1906.
 16414 SAMUEL SIPEL, b. Jan. 2, 1834.
 16415 ZACHARIAS SIPEL, b. March 11, 1835; d. 1905.
 Farmer, East Manchester twp.
 16416 HENRY SIPEL, b. June 12, 1838; d. Dec., 1910.
 Wrightsville.
 164161 HENRY McCLELLAN SIPEL, b.
 164162 SAMUEL WILLIAM SIPEL, b. Nov. 20, 1870. Car-
 penter, Wrightsville. M. Annie Elizabeth Shultz, b. Dec. 27, 1869.
 1641621 Bertha May Sipel, b. June 9, 1899. M. Sept. 20,
 1907, Abraham Rinker, patternmaker, Wrightsville.
 16416211 *Charles Samuel Rinker*, b. Mar. 15, 1909.
 1641622 Roy Shultz Sipel, b. Dec. 10, 1890.
 1641623 Ralph Henry Sipel, b. July 10, 1892.
 1641624 Clarence Samuel Sipel, b. Aug. 24, 1895.
 1641625 Carrie Elizabeth Sipel, b. Aug. 4, 1897.
 1641626 Wilbert McKinley Sipel, b. May 16, 1901; d. Dec.
 31, 1901.
 164163 MINNIE SIPEL.
 164164 ELLA SIPEL.
 16417 ELIZABETH SIPEL, b. June 4, 1844.
 16418 POLLY SIPEL. M. John Hardig. Said to have son
 164181 HARRY HARDIG, at Marietta; but letter not answered.
 1641 —————. M. Harry Billet, b. 1822; d. 1867.
 Laborer, Wrightsville, Pa.
 16419 SUSAN BILLET, b. June 11, 1847. M. July 8, 1866,
 Levi D. Samis, b. July 11, 1843. Iron worker, Wrightsville. 40th
 N. Y. and 3d Pa. cavalry.

164191 MARY LOUISA SAMIS, b. Feb. 2, 1868; d. Mar. 20, 1887. M. William Hammer; d. Aug. 8, 1887. Cigarmaker, Wrightsville.

1641911 Mary Hammer, b. July, 1886; d. Mar., 1887.

164192 MEDA SAMIS, b. Feb. 3, 1873. M. Clarence Barnet, Columbia. Letter unanswered.

164193 WILLIAM THOMAS SAMIS, b. Aug. 16, 1875. M. Nov. 29, 1896, Jessie Elma McCauley, b. Apr. 11, 1881. Machinist, Wrightsville.

1641931 Mary May Samis, b. May 10, 1902.

1641932 WILLIAM THOMAS EDISON SAMIS, b. Mar. 7, 1909.

164194 Harry Franklin Samis, b. Sept. 4, 1879. Sign builder, York. M. Feb. 2, 1902, Jennie Lucretia Newcomer, b. Oct. 13, 1883.

1641941 Meda May Samis, b. May 1, 1903.

164195 ELSIE DINSMORE SAMIS, b. Apr. 23, 1882; d. Mar. 26, 1883.

164196 LEAH HARRIS SAMIS, b. Feb. 12, 1884.

164197 CHARLES VERNON SAMIS, b. June 18, 1889.

1642 SUSAN WEIGEL, b. Apr. 9, 1806. All that could be learned of this child was the date of birth from the Zion Reformed church record. As none of her nieces had ever heard of her, it is probable that she died in early childhood.

1643 JACOB WEIGEL. His nieces recalled him and were of the opinion that he moved to Erie. One of them said he returned to York at one time to get some money due him as an heir of his mother. This may have been the last payments in the Ziegel estate which ran as late as 1847². He had at least one child,

16431 ELIZABETH WEIGEL, who married and is supposed to live in Michigan.

1644 CASSANDRA WEIGEL, b. Jan. 14, 1817. M. Oct. 3, 1839, Andrew F. Tyson, b. Mar. 5, 1816. Farmer, Spring Garden twp.

²Page 155.

- 16441 HENRY TYSON, b. June 19, 1840. Altoona.
- 164411 ELMER ANDREW TYSON, b. Dec. 1, 1881. Machinist, Harrisburg.
- 164412 EMMA TYSON, b. 1884. M. Herman Plack.
- 16442 LYDIA TYSON, b. July 16, 1842. M. Sept. 20, 1860, Jacob Strickler, b. Jan. 29, 1830; d. July 9, 1887. Farmer, Hellam Township.
- 164421 GRANVILLE STRICKLER, b. July 10, 1861. Woodworker, York. M. 1881. Amanda Ream, b. 1851; d. 1902.
- 1644211 Nettie Irene Strickler, b. July 20, 1882; d. March 29, 1884.
- 1644212 Bertha Idella Strickler, b. Mar. 3, 1884; d. Aug. 29, 1892.
- 1644213 Elphie Elmeda Strickler, b. Dec. 29, 1887. M. Daniel Edward Miller, Real Estate Agent, Los Angeles, Cal.
- 1644214 John Raymond Strickler, b. Oct. 1892.
- 164422 HARVEY STRICKLER, b. Mar. 11, 1863. Restaurateur, Canton, Ill. M. Emma Houser.
- 164423 ALICE ADELAIDE STRICKLER, b. Jan. 18, 1866. M. Apr. 13, 1886, David Shue, b. Mar. 20, 1864. Laborer, York.
- 1644231 Kurvin Strickler Shue, b. Dec. 9, 1887. Chain-maker, York. M. Nov. 22, 1903, Bessie Jane Shellenberger. See 1676224.
- 16442311 *Evelyn Sophia Shue*, b. Nov. 27, 1905.
- 16442312 *Myrtle May Shue*, b. Nov. 27, 1905.
- 1644232 Harvey James Shue, b. July 4, 1888; d. Aug. 30, 1904.
- 1644233 Erney Franklin Shue, b. June 12, 1891.
- 1644234 Effie Elmeda Shue, b. Dec. 28, 1893; d. Sept. 3, 1900.
- 1644235 Austin Shue, b. Apr. 18, 1896.
- 1644236 Helen Cordia Shue, b. Dec. 3, 1901.
- 1644237 Charles Lewis Shue, b. Apr. 29, 1905.
- 164424 MARY ANN STRICKLER, b. Sept. 18, 1871; d. Oct 9, 1895. M. Sept. 15, 1889, Albert Henry Lehr, b. May 12, 1861. Public School Teacher, York.
- 1644241 Ora Arabella Lehr, b. Apr. 22, 1893.
- 1644242 Guy Victor Lehr, b. July 16, 1895.

- 164425 ELLEN STRICKLER, b. Mar. 10, 1875. M. May 6, 1897, Thomas David Jones, b. Feb. 2, 1875. Policeman, York.
- 1644251 Ruth Alma Jones, b. Feb. 2, 1898.
- 1644252 Hilda Margaret Jones, b. Oct. 6, 1903.
- 1644253 Ralph David Jones, b. May 7, 1905.
- 16443 ANNA TYSON, b. Nov. 5, 1846. M. Mar. 10, 1863, Henry Gable Mundis, b. Mar. 10, 1840. Grocer, York.
- 164431 MARY JANE MUNDIS, b. April 5, 1864. M. May 6, 1883, Albert Welty Hauer. See 164522.
- 164432 EMMA MUNDIS, b. Oct. 27, 1865. M. Apr. 10, 1886, Daniel Franklin Lucking, b. Mar. 13, 1866. Machinist, York.
- 1644321 Bessie Estella Lucking, b. Sept. 16, 1887. M. June, 1908, Franklin P. Fisher, b. 1886. Cashier Waldorf-Astoria, New York.
- 1644322 Isabel Catharine Lucking, b. Nov. 27, 1891.
- 1644323 Edward Lewis Lucking, b. Apr. 14, 1892.
- 1644324 Wilbur Hastings Lucking, b. June 4, 1894.
- 1644325 Dorothy Elvere Lucking, b. Jan. 3, 1899.
- 1644326 Pauline Regina Lucking, b. Sept. 1, 1900.
- 164433 EDWARD MUNDIS, b. Mar. 27, 1867. Laborer, York. M. May 30, 1888, Emma Catharine Keller, b. Feb. 16, 1868.
- 1644331 Clarence Eugene Mundis, b. July 18, 1889; d. Mar. 13, 1909.
- 1644332 Earl Edwin Mundis, b. Sept. 18, 1891; d. Apr. 5, 1892.
- 1644333 Wilbur Sylvester Mundis, b. Apr. 24, 1893; d. Sept. 17, 1910.
- 1644334 Raymond Keller Mundis, b. Oct. 31, 1895; d. Feb. 2, 1897.
- 1644335 Florence Evelyn Mundis, b. Dec. 19, 1896.
- 1644336 Arthur Henry Mundis, b. June 27, 1899.
- 1644337 Emma Pauline Mundis, b. May 10, 1901.
- 1644338 Russel Anthony Mundis, b. June 15, 1903; d. July 3, 1903.
- 1644339 Charles Edward Mundis, b. Apr. 9, 1905.
- 164434 CATHARINE FRANCES MUNDIS, b. Aug. 9, 1871. M. Dec. 4, 1900, John Francis Peiffer, b. Dec. 4, 1859. Machinist, York.

- 164435 HARRY MUNDIS, b. Sept. 30, 1872; d. Dec. 4, 1900.
- 164436 CHARLES ANDREW MUNDIS, b. Apr. 9, 1875. Hotel Clerk, York. M. July 3, 1895, Nellie Virginia Ritter, b. Dec. 7, 1876.
- 1644361 Charles Orland Mundis, b. Feb. 16, 1897.
- 1644362 Marion Luther Mundis, b. June 24, 1898.
- 164437 MARGARET ELIZABETH MUNDIS, b. Aug. 9, 1878. M. May 11, 1899, John Alexander Baublitz, b. June 9, 1878. Chainmaker, York.
- 1644371 Lottie May Baublitz, b. Mar. 9, 1900; d. June 19, 1903.
- 1644372 Burnice Regina Baublitz, b. Nov. 10, 1902.
- 1644373 John Preston Baublitz, b. May 6, 1908.
- 164438 ALBERT MUNDIS, b. Nov. 5, 1880.
- 164439 ANNIE ESTELLA MUNDIS, b. Nov. 7, 1883. M. Apr. 18, 1909, Emanuel Boaz Ilgenfritz, b. Feb. 10, 1879.
- 1644310 WILLIAM FRANKLIN MUNDIS, b. Jan. 31, 1889.
- 16444 SARAH TYSON, b. Jan. 7, 1849; d. 1854.
- 16445 CATHARINE TYSON, b. Mar. 21, 1851. M. Nov. 10, 1874, William Henry Leader, b. June 21, 1852. Watchman, York.
- 164451 MORRIS EDWIN LEADER, b. Dec. 1, 1875.
- 164452 HERMAN TYSON LEADER, b. Mar. 4, 1877. Mattress Weaver, York. M. Sept. 7, 1902, Mary Ellen Reisinger, b. Oct. 3, 1865.
- 164453 CORA AGNES LEADER, b. July 30, 1879. M. May 21, 1905, William Irvin Leppo, b. Sept. 4, 1882. Laborer, York.
- 1644531 Mildred Naomi Leppo, b. June 21, 1907.
- 1644532 Ethel Louise Leppo, b. June 7, 1910.
- 164454 SADIE ELLEN LEADER, b. Mar. 2, 1886. M. June 29, 1907, Harvey Elson Henneise, b. Apr. 8, 1887. Laborer, York.
- 1644541 George William Henneise, b. Apr. 14, 1910.
- 16446 SUSAN TYSON, b. July 29, 1853; d. Mar. 20, 1901. M. John Wesley Campbell, b. Aug. 29, 1848. Farmer, Spring Garden twp.
- 164461 MARY ELLEN CAMPBELL, b. May 8, 1873. M. Oct. 2, 1893, Harry Samuel Boyer, b. Sept. 14, 1873. Carpenter, York.

- 1644611 Minnie May Boyer, b. June 29, 1895.
 1644612 Calvin Wesley Boyer, b. Dec. 27, 1900.
 1644613 Charles Edgar Boyer, b. July 23, 1903.
 1644614 Leroy Allen Boyer, b. July 3, 1905.
 1644615 Ethel Minerva Boyer, b. Oct. 29, 1908.
 164462 HERMAN CAMPBELL, b. 1877; d. 1903.
 164463 ANNIE FLORA CAMPBELL, b. Jan. 29, 1879. M. Jan. 1, 1898, Harry Daniel Boyer, b. Aug. 2, 1870. Patternmaker, York.
 1644631 Ralph Eugene Boyer, b. July 7, 1899.
 1644632 Margaret Susan Boyer, b. Oct. 17, 1900.
 1644633 Herbert Monroe Boyer, b. Dec. 18, 1902.
 1644634 Evelyn Pauline Boyer, b. Mar. 3, 1905.
 164464 MARTHA JANE CAMPBELL, b. Oct. 27, 1880. M. Sept. 30, 1899, Albert Franklin Fitz, b. Mar. 4, 1879. Huckster, Spring Garden twp.
 1644641 Myrtle Marie Fitz, b. May 5, 1901.
 1644642 Henry Isaac Fitz, b. Dec. 16, 1903.
 1644643 Clair Festus Fitz, b. June 8, 1908.
 164465 CHARLES EDGAR CAMPBELL, b. Jan. 23, 1887. Lamp Works, York. M. Aug. 25, 1907, Flora Ellen Keller, b. July 21, 1889.
 1644651 Helen Marie Campbell, b. Dec. 19, 1908.
 1644652 Rosella Gertrude Campbell, b. Apr. 16, 1910.
 164466 WILBUR CAMPBELL, b.
 16447 MARY ANN TYSON, b. July 29, 1853. See 161451.
 16448 DANIEL TYSON, b. July 13, 1856. Laborer, York. M. 1883, Catharine Weigel, b. July 21, 1857.
 164481 CARRIE ALVERTA TYSON, b. Aug. 21, 1880. M. Sept. 1901, Ivan Theodore Gotwalt, b. Sept. 20, 1880. Cigarmaker, Spring Garden twp.
 1644811 Harold Sanford Gotwalt, b. Mar. 4, 1904.
 164482 CHESTER EDWIN TYSON, b. Apr. 11, 1893. Pressman, York. M. Dec. 20, 1911, Margaret Johnson, b. Sept. 17, 1893.
 1644821 Burnes Lenore Tyson, b. Dec. 29, 1912.
 16449 ELIZABETH TYSON, b. July 13, 1856. M. Daniel Michael Gotwalt, b. Dec. 14, 1857. Carpenter, York.

16449I WILLIAM FRANKLIN GOTWALT, b. Dec. 23, 1875. Linotypist, Harrisburg. M. Aug. 15, 1894, Anna Alverta Whorley, b. Mar. 25, 1877.

16449II Viola May Gotwalt, b. Mar. 16, 1896.

16449I2 Warren Preston Gotwalt, b. July 28, 1897.

16449I3 Helen Alverta Gotwalt, b. Jan. 24, 1901.

16449I4 Lloyd William Gotwalt, b. Dec. 13, 1902.

16449I5 Nelson Herbert Gotwalt, b. Nov. 3, 1906.

164492 CARRIE ANN GOTWALT, b. Oct. 14, 1877. M. Levi Roth, b. Nov. 21, 1874. Laborer, York.

164492I Raymond Daniel Roth, b. Dec. 31, 1896.

1644922 Roy Rufus Roth, b. Aug. 4, 1898.

1644923 Austin Levi Roth, b. May 12, 1901.

1644924 Edgar Eugene Roth, b. Feb. 7, 1905.

1644925 Minnie Elizabeth Roth, b. Oct. 20, 1908.

164493 ALBERT CLARENCE GOTWALT, b. Feb. 7, 1880. Fireman, York. M. Feb. 17, 1900, Cora Agnes Landis, b. June 20, 1882.

164493I Mary Elizabeth Gotwalt, b. July 10, 1901.

1644932 Minnie Marie Gotwalt, b. Dec. 25, 1902.

1644933 Daniel Jacob Gotwalt, b. Nov. 29, 1904.

1644934 Catharine May Gotwalt, b. May 24, 1906.

1644935 Pauline Effie Gotwalt, b. July 24, 1909.

1644936 Albert Clarence Gotwalt, b. Nov. 24, 1911.

164494 MAGGIE MAY GOTWALT, b. June 2, 1882; d. Mar. 15, 1883.

164495 CHAUNCEY ANDREW GOTWALT, b. June 7, 1884. Grocer, York. M. Jan. 18, 1904, Vella Laurena Keeseey, b. Jan. 29, 1884.

164495I Romaine Elizabeth Gotwalt, b. Nov. 3, 1904.

1644952 Paul Andrew Gotwalt, b. Feb. 24, 1907.

1644953 Carrie Ann Gotwalt, b. Feb. 6, 1909.

1644954 Ralph Eugene Gotwalt, b. Feb. 3, 1911.

164496 MABEL ALVERTA GOTWALT, b. Aug. 11, 1886. M. Apr. 12, 1903, Edwin E. Lefever, b. Oct. 21, 1881. Farmer, Hamilton twp., Adams Co.

164496I Charles D. Lefever, b. Dec. 29, 1903.

1644962 Clair G. Lefever, b. Jan. 3, 1908; d. Jan. 29, 1909.

1644963 Margie E. Lefever, b. July 19, 1910.

- 164497 EFFIE ESTELLA GOTWALT, b. Sept. 20, 1888. M. June, 1907. Daniel Sipe, b. May 1, 1886. Farmer, Windsor, twp.
- 164498 MARGIE ELIZABETH GOTWALT, b. Feb. 21, 1892.
- 164499 ROY HERBERT GOTWALT, b. Oct. 30, 1893. M. Feb. 24, 1912. Goldie May Smith, b. Sept. 21, 1891.
- 164499I Elizabeth Elearnor Gotwalt, b. Feb. 3, 1913.
- 1644910 ERWIN TYSON GOTWALT, b. Oct. 3, 1895.
- 1644911 LESTER RUFUS GOTWALT, b. June 9, 1897; d. Aug. 6, 1897.
- 164410 EMMELINE TYSON, b. Feb. 15, 1859; d. Feb. 29, 1888. M. Charles A. Welty. Laborer, York.
- 1644101 MINNIE MAY WELTY, b. July 15, 1875; d. June 15, 1876.
- 1644102 SARAH ANN WELTY, b. Sept. 14, 1876. M. Dec. 10, 1893. Henry M. Harding, b. Mar. 21, 1854. Farmer, York twp.
- 16441021 Dora Ann Harding, b. Feb. 20, 1895.
- 16441022 Daniel Boone Harding, b. Dec. 17, 1896.
- 16441023 Simon Kenton Harding, b. Jan. 26, 1890.
- 16441024 Mabel May Harding, b. Nov. 22, 1900.
- 16441025 Cora Ellen Harding, b. Nov. 8, 1902.
- 16441026 Elsie Elizabeth Harding, b. Aug. 21, 1904.
- 16441027 Harry Franklin Harding, b. Aug. 17, 1906.
- 16441028 Grace Estella Harding, b. June 19, 1908.
- 16441029 Roy Eugene Harding, b. Feb. 7, 1910.
- 164410210 Philip Abraham Harding, b. Oct. 21, 1911.
- 1644103 WILLIAM WELTY, b. Apr. 3, 1878. Farmer, East Manchester twp. M. Mar. 12, 1900. Lizzie Shroll, b. Mar. 17, 1881.
- 16441031 Minnie May Welty, b. Sept. 24, 1901.
- 16441032 Aida Alverta Welty, b. Jan. 1, 1903.
- 1644104 HARRY FRANKLIN WELTY, b. Aug. 8, 1880. Laborer, York. M. Nov. 4, 1903. Florence Elizabeth Zarfoss, b. Jan. 7, 1884.
- 16441041 Clarence Luther Welty, b. May 30, 1905.
- 16441042 Margaret Emmeline Welty, b. Feb. 23, 1907.
- 1644105 NORMAN ALBERT WELTY, b. Aug. 5, 1882. Laborer, Spring Garden twp. M. Jan. 8, 1908. Edith Jane Snell, b. Sept. 12, 1888.

- 16441051 Perry Irene Welty, b. June 26, 1909.
 16441052 Margaret Elizabeth Welty, b. Jan. 9, 1911.
 1644106 WALTER TYSON WELTY, b. Dec. 24, 1884.
 1644107 MARY ELLEN WELTY, b. Dec. 26, 1886.
 1644108 MAGGIE ELIZABETH WELTY, b. Sept. 14, 1888. M.
 Dec. 27, 1906, Samuel Arvillus Knaub, b. Mar. 30, 1885. Wire Cloth
 Operative. East Manchester twp.
 16441081 Pauline Jannetta Knaub, b. Feb. 13, 1908.
- 1645 REBECCA WEIGEL, b. Aug. 29, 1820; d. 1899. M.
 Jacob Welty, b. Feb. 24, 1814; d. 1901. Farmer, Hellam twp.
 16451 LEAH WELTY, b. Aug. 31, 1839. M. Israel Beaver-
 son, b. Apr. 12, 1826; d. Nov. 6, 1895. Farmer, Springetsbury twp.
 164511 EMALINE BEAVERSON, b. Jan. 11, 1871; d. Nov. 28,
 1898.
 164512 JACOB BEAVERSON, b. Oct. 8, 1872. Farmer, Spring-
 etsbury twp. M. Mar. 11, 1893, Annie Kate Melhorn, b. Sept.
 11, 1875.
 1645121 William Henry Beaverson, b. Oct. 27, 1894; d. Oct.
 1, 1896.
 1645122 Laura Grace Beaverson, b. Feb. 2, 1897.
 1645123 Alverta May Beaverson, b. Mar. 17, 1898; d. Dec.
 29, 1899.
 1645124 Edwin Charles Beaverson, b. Oct. 1, 1900.
 1645125 George Israel Beaverson, b. May 20, 1903.
 1645126 Rae Irene Beaverson, b. Sept. 18, 1905.
 1645127 Elsie Pauline Beaverson, b. Mar. 11, 1908; d. Mar.
 13, 1910.
 1645128 Raymond Jacob Beaverson, b. Nov. 11, 1910.
 164513 JOHN W. BEAVERSON, b. Jan. 21, 1878. Painter,
 Springetsbury twp. M. Mar. 11, 1900, Lillie A. Billet, b. Dec.
 17, 1881.
 1645131 Margie Ellen Beaverson, b. Feb. 18, 1901.
 1645132 Edith Minerva Beaverson, b. Oct. 9, 1903.
 1645133 Claire John Beaverson, b. Aug. 11, 1909.
 164515 GEORGE BEAVERSON, b. Aug. 16, 1885. Machinist,
 Springetsbury twp. See 197222.
 164514 WILLIAM BEAVERSON, b. Feb. 23, 1876. Farmer,
 Springetsbury twp. M. Feb. 7, 1900, Dora Wilt, b. Feb. 1, 1877.
 1645141 Rufus Roosevelt Beaverson, b. June 13, 1901.

16452 MARY WELTY, b. Oct. 12, 1841. M. Frederick Hauer, b. Jan. 16, 1834. Farmer, Springetsbury twp.

164521 ANNIE HAUER, b. Nov. 16, 1859; d. Jan. 6, 1860.

164522 ALBERT WELTY HAUER, b. May 6, 1861. Woodworker, York. M. May 6, 1883. Mary Jane Mundis, b. Apr. 5, 1864. See 164431.

1645221 Merwin Cleveland Hauer, b. Dec. 31, 1884.

1645222 Carrie Edith Hauer, b. Jan. 4, 1887.

1645223 Nettie Frances Hauer, b. Aug. 19, 1888; d. Nov. 1, 1892.

1645224 Elsie Marie Hauer, b. Nov. 20, 1890. M. Oct. 10, 1912, David Einsig. Driver, York.

1645225 Luther Albert Hauer, b. Oct. 6, 1893.

1645226 Stuart Rodney Hauer, b. Apr. 3, 1896.

1645227 Martin Andrew Hauer, b. Jan. 1, 1899.

1645228 Clark Sterling Hauer, b. May 9, 1901.

1645229 Grace Romaine Hauer, b. Aug. 24, 1904.

16452210 Elmer Eugene Hauer, b. Oct. 25, 1909.

164523 CATHARINE HAUER, b. Mar. 31, 1863.

164524 SARAH ANN HAUER, b. Aug. 19, 1865. M. Feb. 22, 1893, Elias Smith, b. Jan. 25, 1861. Farmer, Manchester twp.

1645241 Levere Frederick Smith, b. Dec. 17, 1904.

164525 GEORGE HAUER, b. Aug. 13, 1867. Telegrapher, Barneston, Neb. M. Louisa Geartis.

1645251 Ralph Aaron Frederick Hauer, b. Nov. 3, 1906.

164526 MARTIN HAUER, b. Oct. 2, 1869. Plasterer, York. M. Mar. 4, 1894, Elizabeth Jane Miller, b. June 24, 1864.

164527 MARY ELIZABETH HAUER, b. Sept. 27, 1872.

164528 ELLEN HAUER, b. Feb. 12, 1874; d. Aug. 18, 1901.

164529 FREDERICK HAUER, b. Aug. 16, 1877.

1645210 ALICE R. HAUER, b. Oct. 27, 1880.

1645211 CRISSIE EDITH HAUER, b. Mar. 11, 1882.

1645212 HARRIS JACOB HAUER, b. Nov. 2, 1885. Blacksmith, Springetsbury twp. M. Mar. 18, 1910, Flora Jane Dehoff, b. Oct. 16, 1886.

- 16452121 Thurlow Herbert Hauer, b. Aug. 14, 1911.
- 1645213 RALPH EUGENE HAUER, b. Nov. 9, 1888.
- 16453 JACOB WELTY, b. May 25, 1844. Farmer, Manchester twp. M. Anna Mary Kendig, b. Sept. 2, 1849; d. Sept., 1908.
- 16453I LILLIE ALICE WELTY, b. Mar. 17, 1873. M. Claude Ness.
- 16453II Myrtle Ness.
- 16453I —————. M. Elmer E. Plymire, b. Apr. 18, 1861. Engineer, York.
- 16453I2 Laura Cordella Plymire, b. July 11, 1894.
- 16453I3 Jacob J. Plymire, b. Mar. 17, 1896.
- 16453I4 William Plymire, b. July 5, 1897.
- 16443I5 Viola Plymire, b. Feb. 10, 1899.
- 16453I6 John Clayton Plymire, b. July 7, 1900.
- 16453I7 Charles Augustus Plymire, b. Dec. 9, 1902.
- 16453I8 Stewart Leroy Plymire, b. June 7, 1905.
- 16453I9 Raymond Leo Plymire, b. Sept. 13, 1906.
- 16453I10 Norman Monroe Plymire, b. June 27, 1908.
- 16453I11 Horace Welty Plymire, b. Sept. 22, 1910.
- 16454 SARAH WELTY, b. Feb. 20, 1852; d. Aug. 11, 1911. M. Jan., 1869, John Harman, b. 1844; d. Dec. 9, 1873. Railroader, York.
- 16454I ANNIE MARGARET HARMAN, b. Oct. 8, 1869. M. Oct. 25, 1897, William Jacob Hose, b. July 20, 1873. Paperhanger, York.
- 16454II Marguerite Sarah Harman Hose, b. July 6, 1898.
- 164542 MARY REBECCA HARMAN, b. Jan. 20, 1871. M. Apr. 11, 1895, George Edward Gartman, b. Jan. 15, 1853. Foreman Box Factory, York.
- 164542I George Edward Gartman, b. May 16, 1897.
- 164543 JOSEPH SYLVESTER HARMAN, b. June 27, 1872. Alderman, York. M. Nov. 18, 1893, Lillie May Witmer, b. Mar. 28, 1876.
- 164543I George Earl Harman, b. Mar. 18, 1895.

1645432 Myrtle Helen Harman, b. Oct. 8, 1896. M. James Wilson. Bottler, York.

16454321 *Helen Marie Wilson*, b. Jan. 17, 1913; d. Apr. 18, 1913.

1645433 Ethel May Harman, b. Mar. 10, 1902.

1645434 Joseph Sylvester Harman, b. Dec. 3, 1906.

1645435 Raymond Henry Harman, b. Nov. 18, 1910.

1645436 Paul Woodrow Harman, b. July 12, 1912.

164544 JOHN MICHAEL HARMAN, b. Feb. 20, 1874. Cigar-maker, York. M. Feb. 3, 1894. Maud Workinger, b. Sept. 26, 1875

1645441 Harry Harman, b. June 8, 1895.

1645442 Ambrose Harman, b. June 27, 1897.

16455 GEORGE WELTY.

16456 JOHN WELTY.

16457 HORACE WELTY, b. Aug. 26, 1857. Lumber Dealer, Red Lion. M. Aug. 26, 1888. Sarah Ann Wagner. See 19712.

164571 EMORY PRESTON WELTY, b. May 9, 1891.

164572 IVY NAOMI WELTY, b. Jan. 18, 1896.

16458 HENRY WELTY, b. Nov. 27, 1861. Woodworker, York. M. Elizabeth Kauffman, b. Sept. 29, 1868.

164581 LOTTIE MAY WELTY, b. Oct. 16, 1886. M. Oct. 16, 1903. Eli Dabler, b. Sept. 28, 1880. Brakeman, York.

1645811 Richard Welty Dabler, b. May 21, 1905.

1645812 Catharine Romaine Dabler, b. June 29, 1908.

1645813 Hilda Marie Dabler, b. Apr. 2, 1913.

164582 SARAH REBECCA WELTY, b. July 10, 1888. M. Apr. 9, 1904. Walter Donald Kauffman, b. Sept. 10, 1882. Salesman, Windsor Twp.

1645821 Ray Eugene Kauffman, b. Oct. 17, 1905; d. Feb. 16, 1906.

1645822 Lester Millard Kauffman, b. Dec. 5, 1906.

1645823 Helen Elizabeth Kauffman, b. Mar. 31, 1912.

- 164583 WILLIAM HENRY WELTY, b. June 29, 1890.
164584 CHARLES FRANKLIN WELTY, b. Aug. 2, 1892.
164585 PHILIP ALFRED WELTY, b. Nov. 6, 1894.
164586 PAUL ELMER WELTY, b. Oct. 22, 1896.
164587 SUSAN EMMA WELTY, b. Nov. 27, 1898.
164588 GEORGE KAUFFMAN WELTY, b. Nov. 11, 1900.
164589 RAYMOND ELI WELTY, b. Apr. 13, 1904; d. Nov.
20, 1910.
1645810 GRACE ELIZABETH WELTY, b. Feb. 22, 1906.

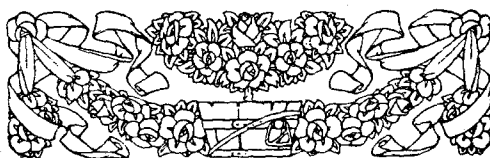

Genealogical Index

Only persons of the Frey blood are indexed.

Married women are here given by their married surnames, although on the page referred to they will be found under their maiden names.

Persons dying unmarried, or born after January 1, 1892, are not indexed, for lack of space.

A		Beaverson, Leah.....	323	Bishop, Annie.....	232
Abel, Charles J.....	230	Beaverson, Wm.....	324	Bishop, Grace.....	232
Abel, Eva.....	314	Bechtel, Mary G.....	185	Bishop, Halleck.....	232
Abel, Helen.....	274	Beck, Charles E.....	201	Blasser, Bertha.....	202
Abel, Maria.....	229	Beck, Ellen.....	201	Blauser, Charles A.....	211
Abel, Naomi I.....	222	Beck, Geo. H.....	202	Blauser, Ellen M.....	211
Allen, Catharine.....	139	Beck, Jacob R.....	202	Blauser, Emma A.....	211
Althouse, Mary F.....	249	Beck, Lottie E.....	201	Blauser, Samuel.....	211
Altland, Helen F.....	185	Beck, Lottie L.....	202	Blauser, William H.....	211
Altland, Oscar H.....	292	Becker, Arvilla J.....	150	Blessing, Mary.....	269
Altschul, Kate M.....	231	Becker, Ellsworth.....	150	Blouse, Daniel F.....	270
Anderson, Harry B.....	256	Becker, Leander M.....	150	Blouse, James A.....	269
Anderson, Mary A.....	255	Becker, Maud.....	269	Blouse, Wm. H.....	269
Anderson, Wm. F.....	256	Becker, Roy J.....	150	Blum, Alice.....	170
Arnold, Bertha.....	231	Behler, Maggie.....	275	Blum, Ernest.....	170
Axe, Amanda.....	274	Beitzel, Chas. H.....	197	Blum, Isabel.....	175
		Beitzel, Effie M.....	198	Blum, Julia.....	170
		Beitzel, Harry J.....	197	Blum, Martin L.....	176
		Beitzel, Hazel V.....	197	Boeckel, A. Ferdinand.....	222
		Beitzel, Julia A.....	197	Boeckel, Allen F.....	222
		Beitzel, Warren A.....	198	Boeckel, Allen L.....	224
		Beitzel, Wilbur C.....	197	Boeckel, Arthur D.....	224
Badders, Margaret.....	258	Beitzel, Wm. E.....	197	Boeckel, Carl F.....	223
Bahn, Carrie E.....	212	Bender, Flora A.....	224	Boeckel, Catharine F.....	225
Bahn, Mary E.....	150	Benedict, Chas. E.....	277	Boeckel, Chas. W.....	225
Bailey, LuLu E.....	257	Benedict, Harry S.....	277	Boeckel, Elmer F.....	223
Bailey, Margaret.....	246	Benedict, Malinda.....	276	Boeckel, Elsie.....	202
Baird, Emma A.....	86	Benedict, Ralph C.....	277	Boeckel, Harry F.....	223
Baird, Mary V.....	85	Benson, Henrietta.....	285	Boeckel, Isabella.....	221
Baird, Merrick A.....	86	Berkheimer, Emma.....	152	Boeckel, Lizzie M.....	222
Baird, Thomas L.....	86	Berkheimer, Philena.....	152	Boeckel, Marcellus.....	221
Baker, Alma F.....	218	Berkheimer, Sadie.....	199	Boeckel, Michael L.....	224
Baker, Amy M.....	255	Berkheimer, Wm. H.....	152	Boeckel, Michael W.....	224
Baker, Mary S.....	153	Berlew, Jennie B.....	276	Boeckel, Paul F.....	223
Baker, Salome E.....	153	Beshore, Fairy P.....	282	Boeckel, Robert C.....	223
Baldwin, Ella.....	269	Beaumont, Ethel.....	278	Boeckel, Robert F.....	223
Ball, Belva.....	99	Beaumont, Geo.....	278	Boeckel, Samuel.....	224
Ball, Chas.....	99	Beaumont, Julia.....	278	Boeckel, Victor E.....	222
Ball, Geo. W.....	99	Beaumont, Stella.....	278	Boeckel, Wilfred F.....	223
Ball, John.....	99	Bicket, Lillian.....	139	Boeckel, William E.....	222
Ball, Rebecca.....	99	Billet, Elizabeth.....	315	Boeckel, William F.....	223
Ball, Sarah.....	99	Billmeyer, Chas. K.....	153	Boeckel, William T.....	223
Ball, Walter W.....	99	Billmeyer, Chas. M.....	153	Bohrer, Minnie.....	104
Ballantyne, Mary.....	87	Billmeyer, Elizabeth.....	152	Bollinger, Mary A.....	275
Barnet, Meda.....	316	Billmeyer, Geo. S.....	153	Bolstad, Nellie.....	99
Barnhart, Ida J.....	199	Billmeyer, Wm. B.....	153	Bortner, Donald E.....	246
Barnhart, Ira M.....	164	Birchall, Chas. F.....	266	Bortner, Frank E.....	246
Bartenschlager, Mary.....	256	Birchall, Amelia.....	266	Bortner, Jacob F.....	245
Bash, Ella.....	100	Birchall, Geo. F.....	267	Bortner, Jno. D. W.....	245
Bash, Lowell.....	100	Birchall, Laura A.....	266	Bortner, Margaret.....	245
Baublitz, Mary C.....	157	Birchall, Maud I.....	267	Bott, Alfred E.....	106
Baublitz, Margaret.....	319	Birchall, Paul.....	266	Bott, Cecil H.....	105
Bausman, Annie.....	279	Birchall, Sarah A.....	266	Bott, Chas. A.....	105
Beaverson, Emma.....	292	Birchall, Wm.....	266	Bott, David F.....	108
Beaverson, Geo.....	323	Birkhead, Sophia.....	84	Bott, Edw. H.....	108
Beaverson, Jacob.....	323	Eischoff, Mary S.....	168	Bott, Elburn F.....	105
Beaverson, John W.....	323				

Bott, Elijah F.....	106	Cook, Jessie F.....	119	Eisenhart, Emma J.....	184
Bott, James H.....	106	Coon, Susan.....	158	Eisenhart, Jane.....	202
Bott, Jay Wilbur.....	106	Corts, Amanda.....	110	Eisenhart, Kurwin S.....	184
Bott, John D.....	198	Corts, B. F.....	110	Erney, Anna J.....	210
Bott, John W.....	195	Corts, John W.....	110	Eshleman, Amanda.....	277
Bott, Martha E.....	198	Craver, Emma S.....	285	Eshleman, John.....	278
Bott, Sophia.....	105	Craver, Sarah E.....	149	Eshleman, Walter.....	278
Bott, Theola.....	105	Crowdes, Daisy B.....	188	Eshleman, Wm. H.....	278
Bott, Wm. D.....	198	Crumling, Anna M.....	166		
Boyd, James H.....	189	Crumling, Stewart R.....	166		
Boyd, Jennie.....	202	Curry, Annetta M.....	81	F	
Boyd, Sarah J.....	189	Curry, Annie H.....	81	Feldman, Lillie V.....	84
Boyer, Annie F.....	320	Curry, Ray P.....	81	Ferree, Chas. E.....	275
Boyer, Esther.....	107	Custer, Lillie G.....	141	Ferree, Harry A.....	275
Boyer, Mary E.....	319			Ferree, Mary A.....	275
Boyer, Minnie M.....	320			Ferris, A. N.....	96
Boyer, Velma E.....	107			Ferris, Mary O.....	96
Brenneman, Daisy B.....	264			Fisher, Carrie L.....	248
Brown, Matilda.....	278	D		Fisher, Catharine.....	167
Buck, Maggie L.....	288	Dabler, Lottie May.....	326	Fisher, Claudia.....	220
Buckalew, A. Sophia.....	184	Deardorff, Susan.....	212	Fisher, Daniel W.....	248
Bufflap, Anna M.....	171	Decker, Amos M.....	96	Fisher, John M.....	248
Burg, Charles S.....	283	Decker, Arthur L.....	96	Fisher, John T.....	248
Burg, Celeste L.....	283	Decker, Catharine.....	189	Fisher, John T.....	248
Burg, Earl B.....	282	Decker, Charles E.....	190	Fisher, Lydia.....	245
Burg, Edna R.....	283	Decker, Charles O.....	96	Fisher, Susan.....	248
Burg, Emma.....	274	Decker, Daniel.....	189	Fisher, William M.....	248
Burg, Ethel V.....	283	Decker, David A.....	190	Fisher, Arminia L.....	287
Burg, Harrison.....	283	Decker, Geo. G.....	95	Fisher, Bessie E.....	318
Burg, Harvey G.....	283	Decker, John M.....	96	Fisher, Burnettta F.....	287
Burg, Henry W.....	282	Decker, Lucius E.....	95	Fisher, Mollie E.....	166
Burg, Joseph S.....	283	Decker, Mary E.....	190	Fisher, Ray W.....	287
Burg, Marcus H.....	283	Decker, Mildred.....	96	Fitz, Martha J.....	320
Burg, Olive N.....	283	Decker, Nancy.....	95	Fooks, Helen D.....	216
Burg, Rachel.....	281	Decker, Norman E.....	190	Fornwalt, Lizzie F.....	253
Burg, Wilbert P.....	283	Decker, Samuel.....	190	Fornwalt, Lydia.....	252
Bush, Leah.....	177	Dehuff, Florence.....	265	Fornwalt, Theodore S.....	253
Bush, Sarah J.....	209	Dehuff, Lottie E.....	268	Fornwalt, Williametta.....	253
Butcher, Lily.....	313	De Lauder, Anna D.....	79	Forry, Ada L.....	281
Butterbush, E. L.....	152	Denoe, Sarah.....	83	Frederick, James.....	192
Butterbush, Mary.....	152	Denues, Dora L.....	189	Free, Annie E.....	197
Butterbush, S. J.....	152	Detweiler, Ella A.....	284	Free, Laura M.....	197
Bowen, Florence.....	266	Dietz, Henrietta.....	282	Freeman, Nellie G.....	196
		Dietz, Mabel A.....	176	Frey, Adam.....	62
		Dill, Vergie N.....	281	Frey, Adam.....	290
		Diller, Gertrude.....	205	Frey, Adam.....	295
		Dise, Alvin P.....	219	Frey, Adam K.....	264
		Dise, Amanda.....	218	Frey, Alan L.....	232
		Dise, Homer A.....	219	Frey, Albert G.....	215
		Dise, Joseph I.....	219	Frey, Alexander J.....	183
		Dise, Verna M.....	221	Frey, Alice A.....	170
		Dobbling, Bertha L.....	196	Frey, Allen L.....	220
		Downs, Chris.....	102	Frey, Alvin C.....	298
		Downs, Frank.....	102	Frey, Andrew B.....	163
		Downs, Fred.....	102	Frey, Arthur C.....	215
		Downs, Mary.....	101	Frey, Arthur D.....	274
		Downs, Nora.....	102	Frey, Baugher.....	172
		Downs, Sophia.....	102	Frey, Benjamin.....	182
		Downs, Worth.....	102	Frey, Calvin A.....	231
		Drane, Jennie.....	79	Frey, Calvin L.....	231
		Drayer, Anna L.....	218	Frey, Carey A.....	233
		Drayer, Grace M.....	218	Frey, Charles.....	161
		Drayer, Michael E.....	218	Frey, Charles.....	167
		Drayer, Samuel M.....	217	Frey, Charles A.....	230
		Drayer, Sarah.....	217	Frey, Charles B.....	162
		Drayer, Sarah A.....	218	Frey, Charles C.....	163
		Dusschee, Lulu.....	98	Frey, Charles F.....	231
		Duttenhofer, Carrie.....	191	Frey, Charles H.....	229
		Duttenhofer, Emma.....	191	Frey, Chauncey B.....	165
				Frey, Clarence L.....	204
		E		Frey, Clarence L.....	225
		Einsig, Elsie M.....	324	Frey, Clinton D.....	205
		Ehrhart, Adeline.....	279	Frey, Conrad.....	8, 39, 65
		Ehrhart, Chas. E.....	279	Frey, Daniel.....	187
		Ehrhart, Edna M.....	279	Frey, Daniel.....	261
		Ehrhart, Harry S.....	216	Frey, David.....	170
		Ehrhart, Martha.....	216	Frey, David.....	273
		Ehrhart, Robert L.....	216	Frey, David A.....	185
		Enders, Laura B.....	213	Frey, David E.....	185
		English, Arthur F.....	103	Frey, D. Eugene.....	185
		English, Emily L.....	102	Frey, Dora.....	167
		English, Oliver A.....	103		
Campbell, Nancy.....	138				
Campbell, Chas. E.....	320				
Campbell, Susan.....	319				
Campbell, Wilbur.....	320				
Cassel, Dora.....	170				
Cassel, Harry C.....	170				
Cassel, Malinda.....	170				
Chaney, Sarah E.....	81				
Chaney, Richard G.....	82				
Chase, Essie P.....	102				
Christine, Daisy E.....	165				
Christine, Emma E.....	165				
Christine, George E.....	165				
Christine, Luther W.....	165				
Clair, Harry H.....	183				
Clare, Bessie M.....	228				
Clare, Henry C.....	228				
Clark, Blanche E.....	97				
Clark, Fannie.....	102				
Clark, Hester A.....	102				
Clark, John W.....	138				
Clark, Luella.....	102				
Clark, Oliver H.....	102				
Cline, Minerva L.....	80				
Clouser, Bessie F.....	224				
Collett, Charles C.....	253				
Collett, David S.....	253				
Collett, Mary A.....	253				
Collett, William F.....	253				
Collins, Jennie.....	100				
Collins, Lillian.....	100				
Conaway, B. Naomi.....	211				
Conaway, Isabella.....	210				
Conley, Sara McC.....	137				
Cook, Ethel.....	110				

Gotwalt, Wm. F.....	321	Haugh, Minnie E.....	277	Hiser, Jesse A.....	95
Gotwalt, Ida M.....	169	Hay, Annie Marie.....	182	Hiser, John M.....	95
Grace, Emma.....	100	Hay, Fannie J.....	183	Hobbs, Chas. S.....	84
Graham, Flora V.....	223	Hay, Geo. A.....	183	Hobbs, Chas. S.....	85
Grant, Charles.....	157	Hay, Samuel S.....	182	Hobbs, Margaret.....	85
Grant, Mary M.....	154	Hay, William C.....	182	Hobbs, Philip B.....	85
Grant, Napoleon B.....	159	Heathcote, Chas. W.....	267	Hobbs, Sophia E.....	85
Gratz, Mary J.....	157	Heathcote, Eva.....	267	Hoffman, Catharine.....	246
Gresly, Anna M.....	196	Heathcote, Florence.....	267	Hoffman, Charles.....	246
Gresly, David J.....	196	Heckert, Edgar F.....	174	Hoffman, Chas. J. S.....	247
Gresly, Robert J.....	196	Heckert, Lydia A.....	174	Hoffman, Clarence.....	246
Gresser, Harry S.....	275	Heckman, Mattie G.....	107	Hoffman, Clinton.....	246
Gresser, Mary.....	274	Heindel, Lillie M.....	279	Hoffman, Franklin.....	246
Grimes, Ella.....	254	Heindel, Malinda.....	279	Hoffman, Jacob.....	246
Groh, Lottie M.....	222	Heindel, Naomi L.....	284	Hoffman, James C.....	248
Gross, Mary C.....	151	Henderson, Marie.....	108	Hoffman, Jennie.....	250
Grove, Mary J.....	268	Heiland, Alice A.....	174	Hoffman, John H.....	246
H					
Hager, Annie M.....	253	Heiland, Martin B.....	175	Hoffman, Louisa.....	246
Hake, Emma.....	292	Heiland, Walter E.....	175	Hoffman, Samuel J.....	247
Hake, Mary V.....	176	Heisler, Lucie M.....	279	Hoffman, William O.....	247
Hamme, Annie S.....	149	Heistand, H. O. S.....	199	Holland, Marg't J.....	80
Hamme, Emma K.....	199	Heistand, James H.....	199	Hollar, Fannie McC.....	162
Hamme, Franklin E.....	199	Heistand, Wm. T.....	109	Holmes, Helen E.....	162
Hamme, Harry J.....	199	Henneise, Sadie E.....	519	Holtfus, Florence.....	231
Hamme, Mary.....	275	Henry, E. Virginia.....	177	Holtzworth, Catharine.....	201
Hamme, Wm. R.....	199	Hepple, Mollie E.....	246	Hose, Annie M.....	325
Hammer, Chas. A.....	141	Herman, Josiah.....	281	Hoover, Daisy O.....	96
Hammer, Ella May.....	256	Herman, Sarah E.....	281	Hoover, Bessie M.....	275
Hammer, Emma V.....	140	Herr, Agnes.....	251	Hoover, Sarah A.....	275
Hammer, Fred E.....	141	Herr, Bender C.....	251	Houseal, Mary A.....	248
Hammer, H. E.....	141	Herr, Cardiff S.....	251	Huble, Annie S.....	176
Hammer, John D.....	141	Herr, Catharine.....	251	Huble, Frank V.....	176
Hammer, Mary.....	316	Herr, Elizabeth.....	251	Hummer, Lola M.....	167
Hammer, Wm. H.....	140	Herr, Henry H.....	251	Hunter, Joseph E.....	183
Hanson, Esther.....	108	Herr, James E.....	251	Hunter, Joseph J.....	182
Hanson, Perry.....	108	Herr, Robert.....	251	Hunter, Sarah Ann.....	182
Harners, Cora B.....	141	Hershey, Henrietta.....	148	Huson, Ada A.....	190
Hardig, Harry.....	315	Hershner, Abbey.....	250	Huson, Charles.....	190
Hardig, Polly.....	315	Hershner, Anna M.....	250	I	
Harding, Sarah A.....	322	Hershner, Benj. F.....	251	Iigenfritz, Annie.....	319
Harlan, Addie.....	103	Hershner, Benj. F.....	255	J	
Harlan, Alice.....	102	Hershner, Elizabeth.....	244	Jameson, Allen L.....	198
Harlan, H. H.....	103	Hershner, Frank B.....	257	Jameson, Julianna.....	195
Harlan, Lee C.....	103	Hershner, Henry.....	248	Jenkins, Clarence.....	146
Harman, Anna M.....	151	Hershner, Henry.....	250	Jenkins, Ida J.....	140
Harman, Elizabeth.....	157	Hershner, Henry I.....	250	Jenks, Harriet B.....	163
Harman, Jesse R.....	157	Hershner, Howard F.....	257	Johnston, Mary E.....	255
Harman, Lillie M.....	157	Hershner, Ina E.....	255	Jones, Clara L.....	262
Harman, Maurice E.....	157	Hershner, James L.....	258	Jones, Ellen.....	318
Harman, Roser G.....	157	Hershner, James O.....	257	Jones, Elsie C.....	178
Harman, William A.....	157	Hershner, J. C.....	255	Jones, Freelan.....	262
Harman, William H.....	157	Hershner, John.....	255	K	
Harman, John M.....	326	Hershner, John T.....	257	Kauffman, Sarah.....	326
Harman, Joseph S.....	325	Hershner, Ralph N.....	250	Keefer, Lydia.....	150
Harman, Sarah.....	325	Hershner, Stephen A.....	250	Keefer, Martin C.....	151
Harris, Annie F.....	254	Hershner, Wm. B.....	257	Keefer, Moses.....	150
Harris, Florence.....	107	Hershner, Wm. H.....	255	Keefer, Samuel.....	151
Harris, Gertrude.....	99	Hiestand, Chas. O.....	105	Keller, Daisy M.....	149
Harrison, Adele M.....	81	Hiestand, Chas. W.....	109	Keller, Effie E.....	292
Harrison, Josephine V.....	51	Hiestand, Daniel.....	101	Keller, Malinda J.....	292
Harrison, Sallie K.....	81	Hiestand, Emily L.....	109	Keller, Matilda.....	278
Hartman, Marion.....	226	Hiestand, E. S.....	110	Keller, Minerva.....	79
Hass, Annie B.....	157	Hiestand, Geo.....	108	Kempfer, Henry.....	266
Hauer, Albert W.....	324	Hiestand, H. B.....	108	Kempfer, Jacob F.....	265
Hauer, Alice R.....	324	Hiestand, John.....	94	Kempfer, Mary L.....	265
Hauer, Carrie E.....	324	Hiestand, John.....	105	Kempfer, Rebecca.....	265
Hauer, Catharine.....	324	Hiestand, John.....	108	Kempfer, Wm. H.....	265
Hauer, Crissie E.....	324	Hiestand, Julianna B.....	101	Kendig, Maria L.....	188
Hauer, Fred.....	324	62, 90-93		Kennedy, Helen.....	139
Hauer, George.....	324	Hiestand, Norman.....	105	Kenworthy, Elizabeth.....	277
Hauer, Harris J.....	324	Hiestand, Oliver P.....	102	Kerridge, Emma.....	167
Hauer, Martin.....	324	Hiestand, Rhoda.....	105	Kessler, Laura E.....	214
Hauer, Mary.....	324	Hiestand, Wm. H.....	109	Kessler, Sarah.....	191
Hauer, Mary E.....	324	Hildebrand, Annie.....	213	Kiggins, Estella.....	108
Hauer, Mary J.....	318	Hildebrand, Mary.....	298		
Hauer, Merwin C.....	324	Himes, Daniel E.....	263		
Hauer, Ralph E.....	325	Himes, Lydia.....	263		
		Hiser, Amelia.....	95		
		Hiser, Chas. E.....	95		
		Hiser, H. E.....	95		
		Hiser, Jas. B.....	95		

Kimble, Mary.....	266	Litts, Bertha L.....	188	Metzel, Beulah.....	141
Kinard, Nettie E.....	280	Litsinger, Cora.....	221	Metzel, Carrie C.....	152
Kindig, Amanda.....	178	Litsinger, Minerva.....	221	Metzel, Catharine.....	129
King, Emma J.....	256	Lloyd, Flora N.....	171	Metzel, Catharine.....	135
Kise, Edward L.....	274	Long, Aaron.....	297	Metzel, Charles.....	147
Kise, Harry E.....	282	Long, Anna F.....	277	Metzel, Charles.....	148
Kise, Sarah A.....	282	Long, Lydia A.....	297	Metzel, Chas. M.....	144
Kise, Sarah E.....	274	Long, William F.....	297	Metzel, Elizabeth.....	254
Knaub, Maggie E.....	323	Lott, Elizan.....	104	Metzel, Elizabeth W.....	144
Knoderer, Chas.....	97	Lott, Esther F.....	104	Metzel, Ellen.....	144
Knoderer, Johanna.....	97	Lott, Robert L.....	104	Metzel, Fannie E.....	145
Knoderer, Mary.....	98	Lott, Williard K.....	104	Metzel, Frank S.....	143
Koch, Della P.....	141	Loucks, Anna M.....	168	Metzel, George.....	147
Koch, Gertrude S.....	247	Loucks, Charles H.....	169	Metzel, George A.....	151
Koerber, Matilda.....	227	Loucks, Edw. C.....	169	Metzel, George T.....	149
Kohr, Laura.....	281	Loucks, Sadie L.....	172	Metzel, George V.....	145
Kohr, Oliver J.....	281	Loucks, Wm. McC.....	168	Metzel, George V.....	145
Kolb, Chas. W.....	84	Lowrey, Alice.....	102	Metzel, George V.....	145
Kolb, Elizabeth.....	152	Lowrey, Chas.....	102	Metzel, George W.....	151
Kolb, Grace E.....	84	Lowrey, Mary.....	102	Metzel, Harry J.....	151
Kolb, Nettie M.....	84	Lucking, Emma.....	318	Metzel, Henry T.....	148
Kolb, Norma L.....	84	Lucking, Isabel C.....	318	Metzel, Jacob.....	151
Koontz, Geo. S.....	79			Metzel, Jacob A.....	149
Koontz, Godfrey F.....	81	M		Metzel, Jacob P.....	151
Koontz, Margaret.....	78	McCauley, Minnie.....	212	Metzel, James C.....	143
Koontz, Narcissa.....	82	McClure, Gertrude.....	87	Metzel, James C.....	144
Koontz, Ruth C.....	80	McCurdy, Minnie.....	279	Metzel, John.....	145
Koontz, Thos. L.....	80	McCormick, Lizzie R.....	164	Metzel, John A.....	144
Kottcamp, Sallie L.....	188	McCox, Leah C.....	175	Metzel, John S.....	149
Kraft, Hattie M.....	203	McDowell, John H.....	258	Metzel, Julia S.....	149
Kreidler, Chas. E.....	276	McDowell, Sarah J.....	258	Metzel, Lewis A.....	144
Kreidler, Louisa.....	276	McDowell, Wm. F.....	258	Metzel, Lila.....	144
Kreidler, William J.....	276	McGuffey, Maud.....	97	Metzel, Luther T.....	149
Krieger, Florence.....	267	McGuigan, Annie.....	274	Metzel, Lydia.....	159
Krieger, Horace F.....	267	McLaury, Elizabeth.....	285	Metzel, Norris A.....	141
Krout, Cora.....	268	McWold, Lottie.....	219	Metzel, O. P.....	152
Krout, Eliza S.....	268	Macklin, Margaret.....	190	Metzel, Philip C.....	149
		Maddux, Harry L.....	238	Metzel, Philip H.....	149
		Maddux, Mary L.....	269	Metzel, Robert E.....	255
		Maddux, Sarah J.....	268	Metzel, Robert F.....	145
		Maher, Verna F.....	140	Metzel, Samuel J.....	151
		Markel, Chester F.....	269	Metzel, Samuel J.....	255
		Markel, Elva.....	269	Metzel, Thomas.....	139
		Markel, Elva.....	269	Metzel, Thomas.....	144
		Markel, James C.....	269	Metzel, Thomas A.....	151
		Markel, James H.....	269	Metzel, Thomas H.....	145
		Markey, Everett.....	99	Metzel, Thomas R.....	142
		Markey, John M.....	99	Metzel, Veazie S.....	145
		Markey, Martha.....	147	Metzel, Walter S.....	149
		Markey, Mary A.....	99	Metzel, Wm. N.....	141
		Markey, Milton T.....	99	Metzel, Wm. O.....	144
		Markey, Nora.....	99	Metzel, Wm. T.....	140
		Markey, Oran C.....	99	Metzel, Wm. T.....	140
		Markey, Lizzie M.....	217	Metzel, Mary A.....	320
		Martin, Addie.....	108	Michael, Emma D.....	217
		Martin, Eliz.....	108	Middleswarth, Esther.....	266
		Martin, Samuel.....	108	Miller, Annie P.....	249
		Mate, Minnie M.....	247	Miller, Elmira.....	291
		Mates, Julia C.....	197	Miller, John W.....	249
		Mattson, Stella G.....	177	Miller, Mary A.....	167
		Maxwell, Mary E.....	185	Miller, Mary M.....	248
		Meads, Ada I.....	281	Miller, Mildred L.....	85
		Meads, Alvin F.....	300	Miller, Sarah O.....	249
		Meads, Beni F.....	300	Miller, Elphie E.....	317
		Meads, Charles G.....	300	Minnich, Anna M.....	280
		Meads, Estella M.....	300	Minnich, Daniel B.....	280
		Meads, James M.....	300	Minnich, Howard.....	281
		Meads, Matilda L.....	300	Missimer, Jacob B.....	263
		Medwig, Henry C.....	261	Mittendorf, Margaret.....	190
		Medwig, Lydia A.....	261	Mitzel, Earl L.....	208
		Medwig, Wilmer T.....	261	Mitzel, Edna C.....	203
		Meehan, Clara V.....	298	Mitzel, Katie A.....	280
		Melhorn, Curvin A.....	293	Mitzel, Mary A.....	258
		Melhorn, Lydia A.....	293	Mitzel, Michael F.....	259
		Mettam, Elizabeth.....	252	Mitzel, Sarah J.....	203
		Mettam, Samuel A.....	252	Mitzel, Wm. A.....	259
		Metzel, Adam H.....	148	Montgomery, Lena.....	263
		Metzel, Albert.....	148	Montooth, Phoebe.....	286
		Metzel, Alex.....	143	Montooth, Thomas.....	287
		Metzel, Annie K.....	144	Montooth, William A.....	287
				Moore, Arthur.....	104
				Moore, Bentley.....	104

L

GENEALOGICAL INDEX.

335

Schantz, Lottie.....	219	Sminkey, Serena E.....	177	Stermer, Mary.....	220
Schleeder, Kate E.....	168	Smith, Anna M.....	278	Stermer, Naomi.....	220
Sechrist, Cora May.....	175	Smith, Bert A.....	279	Stermer, Reuben E.....	220
Sechrist, Emma.....	296	Smith, Bertha.....	96	Stermer, Samuel.....	254
Sechrist, Ivan.....	296	Smith, Catharine.....	146	Stermer, Wm.....	254
Seitz, Celinda.....	264	Smith, Charles.....	289	Stine, Effie E.....	203
Seitz, Cornelius H.....	264	Smith, Elizabeth C.....	168	Stonesifer, Chas. F.....	228
Seitz, Florence V.....	146	Smith, Eugene S.....	279	Stonesifer, Emma.....	228
Seitz, Mary E.....	231	Smith, Harry.....	280	Stonesifer, Harry F.....	228
Seitz, Oscar L.....	264	Smith, Harry C.....	168	Strack, Lillie B.....	223
Sellard, Lizzie G.....	79	Smith, Harvey.....	280	Strayer, Clarence.....	220
Seyler, Mabel M.....	244	Smith, Harvey C.....	280	Strayer, Sarah J.....	220
Sensbach, Bertha.....	229	Smith, John W.....	279	Stremmel, Carrie.....	210
Sentz, Catharine.....	250	Smith, Joseph E.....	168	Strickler, Amanda.....	283
Sentz, Edith G.....	250	Smith, Lewis M.....	146	Strickler, Anna M.....	284
Sentz, Nora M.....	250	Smith, Mary C.....	172	Strickler, Margaret.....	283
Shaffer, George B.....	158	Smith, Milton F.....	278	Strickler, Martha R.....	283
Shaffer, Harriet E.....	158	Smith, Nellie M.....	313	Strickler, Sadie L.....	158
Shaffer, H. M.....	158	Smith, Sarah A.....	324	Strickler, Sarah A.....	283
Shearer, Toney E.....	280	Smith, Sophia.....	99	Strickler, Sarah B.....	284
Sheets, David E.....	197	Smith, Walter O.....	279	Strickler, Harvey.....	317
Sheets, E. E.....	196	Smith, William C.....	280	Strickler, Granville.....	317
Sheets, John J.....	197	Smith, William W.....	279	Strickler, Lydia.....	317
Sheets, Mary E.....	196	Smith, Wilson B.....	279	Strine, Minnie K.....	282
Shellenberger, A. L.....	207	Smythe, Lena H.....	137	Summers, Annie E.....	221
Shellenberger, C. F.....	208	Snyder, Mary G.....	214	Susong, Edna M.....	214
Shellenberger, Grace.....	219	Soliday, Marian.....	103	Sweeney, Saldee M.....	207
Shellenberger, Effie.....	208	Soubrier, Elverta N.....	190		
Shellenberger, Ellenora.....	163	Spangler, Annie K.....	175		
Shellenberger, Emma E.....	164	Spangler, Anna M.....	171	T	
Shellenberger, Grace.....	208	Spangler, Annie S.....	199	Taggart, Frank.....	263
Shellenberger, James.....	208	Spangler, Arthur D.....	178	Taggart, Lottie.....	262
Shellenberger, J. M.....	207	Spangler, Bertha.....	171	Taneyhill, Letha M.....	149
Shellenberger, John A.....	208	Spangler, Catharine.....	147	Tate, Mazie E.....	219
Shellenberger, Mamie.....	208	Spangler, Clayton.....	172	Taugenbaugh, Lillie.....	279
Shellenberger, Mizzie.....	208	Spangler, Edward S.....	176	Thacher, Fannie.....	302
Shellenberger, Robt.....	208	Spangler, Edward W.....	171	Thompson, Earl O.....	248
Shellenberger, Samuel.....	207	Spangler, Elias.....	178	Thompson, Elizabeth.....	248
Shellenberger, Sarah.....	207	Spangler, Ellis E.....	147	Thompson, Julia V.....	84
Shepley, Alice G.....	164	Spangler, Estella.....	217	Thompson, Noel A.....	84
Shetter, Alveta R.....	168	Spangler, Ezra.....	171	Thral, Josephine.....	98
Shetter, Mary M.....	221	Spangler, Ferdinand.....	171	Topper, Bertha M.....	190
Shettley, Bertha.....	233	Spangler, Florianus.....	167	Topper, Mollie G.....	199
Shoemaker, Alice.....	190	Spangler, Fred.....	178	Treway, Mollie G.....	199
Shoemaker, Bird.....	190	Spangler, George.....	176	Troutman, Clara H.....	158
Shoemaker, Jennie.....	190	Spangler, Geo. W.....	147	Troutman, Ellsworth.....	158
Shoemaker, Bessie A.....	158	Spangler, Grafton S.....	147	Truett, Edna M.....	159
Showalter, Eliz.....	137	Spangler, Harry L.....	147	Tuckey, Emma.....	139
Shue, Alice A.....	317	Spangler, Harvey.....	171	Tupe, Blanche G.....	89
Shue, Erney F.....	317	Spangler, Helen G.....	214	Twomey, Nora G.....	291
Shue, Kurvin S.....	317	Spangler, Jacob H.....	147	Tyson, Cassandra.....	316
Shue, Bessie J.....	297	Spangler, John L.....	171	Tyson, Chester E.....	329
Shull, Fannie E.....	259	Spangler, John R.....	177	Tyson, Daniel.....	329
Sipe, Barbara J.....	175	Spangler, Laura B.....	196	Tyson, Elmer A.....	317
Sipe, Effie E.....	322	Spangler, Leah.....	174	Tyson, Henry.....	317
Sipel, Arthur.....	315	Spangler, Leroy.....	178		
Sipel, Edw.....	314	Spangler, Luella T.....	177	U	
Sipel, Ella.....	315	Spangler, Sarah J.....	196	Ulm, Sarah E.....	196
Sipel, Elizabeth.....	313	Spangler, Wilbur C.....	178		
Sipel, George.....	314	Speceola, Myrtle.....	269	V	
Sipel, Henry.....	315	Spicer, Anna M.....	230	Vance, Elizabeth.....	99
Sipel, Henry McC.....	315	Sponsler, Minnie A.....	279	Vanderbilt, Bessie.....	195
Sipel, Howard.....	314	Stair, Margaret.....	188	Venable, Carrie S.....	147
Sipel, John.....	313	Stallman, Mary J.....	140		
Sipel, John.....	313	Standiford, Francis W.....	86		
Sipel, John.....	313	Standiford, Mary J.....	86		
Sipel, John.....	313	Staub, Ella J.....	198		
Sipel, John.....	313	Stebbins, Eliz.....	98		
Sipel, Minnie.....	315	Stein, Carrie.....	247	W	
Sipel, Roy S.....	315	Stein, Lillie M.....	296	Wade, Eliz. W.....	80
Sipel, Samuel W.....	315	Stein, Maude A.....	215	Wagman, Mazie L.....	299
Sipel, Virginia.....	314	Stermer, Elizabeth.....	252	Wagner, Benj. F.....	292
Sipel, William.....	314	Stermer, Geo. W.....	253	Wagner, Louisa.....	169
Small, Alice.....	215	Stermer, Geo. R.....	220	Wagner, Sarah A.....	291
Small, Anna M.....	169	Stermer, Harry E.....	254	Walker, Earl R.....	107
Small, Annie S.....	215	Stermer, Isaac.....	253	Walker, Ethel.....	107
Small, Chas. S.....	215	Stermer, Isaac H.....	254	Walker, Jessie.....	107
Small, Estelle G.....	216	Stermer, Jere H.....	254	Walkey, Mary S.....	137
Small, L. R. M.....	169	Stermer, John D.....	253	Wallick, Arabella.....	314
Small, Walter J.....	169	Stermer, Joseph O.....	254	Wallick, Benj. F.....	296
Smeltzer, Bertha.....	261	Stermer, Luther.....	220	Wallick, Clara E.....	148

Wallick, Daniel.....	314	Welty, Horace.....	326	Woltman, Enos.....	173
Wallick, Daniel F.....	295	Welty, Jacob.....	325	Woltman, Florence A.....	174
Wallick, Elmira F.....	295	Welty, John.....	326	Woltman, Grace E.....	174
Wallick, Ivan E.....	148	Welty, Mary E.....	323	Woltman, Marguerita.....	174
Wallick, Mabel C.....	295	Welty, Norman A.....	322	Woltman, Mary E.....	173
Wallick, Mary A.....	295	Welty, Rebecca.....	323	Woltman, Robert H.....	173
Wallick, Tobias.....	314	Welty, Sarah A.....	291	Woods, Elizabeth.....	277
Waltermyer, Mary.....	263	Welty, Walter T.....	323	Woods, Elma M.....	277
Ward, Margaret I.....	255	Welty, William.....	322	Woods, Lura M.....	277
Warfield, Fannie E.....	142	Welty, Wm. H.....	327	Woods, Luther E.....	277
Warfield, Harry P.....	143	Werner, Albert L.....	209	Woods, Mary N.....	277
Warfield, Isabella.....	142	Werner, Amanda.....	209	Woods, William J.....	277
Warfield, James R.....	142	Werner, Edward H.....	210	Yagle, Cora V.....	245
Warfield, Jas. Roy.....	142	Werner, Emma B.....	210	Yagle, Minnie A.....	245
Warfield, Mollie.....	142	Werner, Geo. W.....	209	Yeakle, Bertie.....	88
Warfield, Nina B.....	142	Werner, Jacob A.....	209	Yeakle, Harry L.....	87
Waser, Charles.....	175	Werner, Jeremiah.....	210	Yeakle, Ira B.....	87
Waser, Jane.....	174	Werner, Lillie M.....	209	Yeakle, Jas. B.....	87
Waters, Anna V.....	83	Werner, Paul E.....	209	Yeakle, Lewis A.....	87
Waters, Chas. M.....	84	Werner, Samuel R.....	210	Yeagle, Mary S.....	88
Waters, Marguerite.....	84	Wertz, Bertha M.....	250	Yeakle, Sarah.....	87
Waters, Richard V.....	84	Wertz, Catharine E.....	250	Yeakle, S. W.....	87
Watson, Geo. V.....	146	Wertz, Chas. O.....	250	Yeagle, Wm. H.....	87
Watson, Henry W.....	146	White, Anna L.....	105		
Watson, Isabel.....	146	White, Bessie.....	170		
Watson, Lewis M.....	146	White, Lulubelle.....	105		
Ways, Bertha H.....	143	Whitehead, Marion.....	162		
Wedenhafer, Olive.....	164	Wiley, Sarah A.....	256		
Weigel, Elizabeth.....	179	Wiley, Thomas E.....	256		
Weigel, Elizabeth.....	313	Wilhelm, David A.....	189	Yost, Donald H.....	225
Weigel, Elizabeth.....	316	Wilhelm, Edna M.....	189	Yost, Frederick R.....	226
Weigel, Jacob.....	316	Wilhelm, Louisa.....	187	Yost, Richard F.....	226
Weigel, Susan.....	316	Wilhelm, William.....	189	Yost, Virginia.....	225
Weightman, Sioux.....	167	Wilhelm, Winfield S.....	189	Yeung, Lydia A.....	250
Weitkamp, May.....	296	Wilson, Myrtle H.....	326		
Welsh, Anna A.....	95	Winter, Edith M.....	274		
Welty, Emory P.....	291	Wiseman, Harriet.....	163		
Welty, Emmeline.....	322	Witmer, Mary A.....	297	Zartman, Henrietta.....	159
Welty, Emory P.....	326	Wolf, Charles B.....	201	Ziegler, Clara E.....	173
Welty, George.....	326	Wolf, George H.....	201	Ziegler, Daniel F.....	262
Welty, Harry F.....	322	Wolf, Jennie E.....	201	Ziegler, Harvey.....	262
Welty, Henry.....	326	Woltman, Charles E.....	173	Ziegler, Joseph F.....	261
				Ziegler, Sarah.....	261

Y

Z



112 Henry Frey.

Frederick Frey.

Introductory.



IN Thanksgiving Day, 1923, the author of this book was surprised by receiving a call from 1121021, Mrs. Alice G. Hornby, who informed him that she had for some time been engaged in looking up Heinrich Frey, who was her great-grandfather, who emigrated from Lancaster county to Crawford county. While in the Philadelphia Public Library she came across a copy of the first edition of this work and a perusal of its contents, especially the similarity of dates and the name of Henry's wife as there given, and that as contained in the family Bible, led her to believe that Henry was the twelfth child of Gottfried, whom the writer had dismissed with but a single page. See *Ante* 308.

There was an apparent discrepancy between the Lancaster county, from which the old Henry records said the family emigrated, and the fact that Henry and Barbara did sell land in Newberry township, York county, and a tradition in the family that they had lived on the banks of the "Yellow Breeches," which runs between York and Cumberland counties; but this can be explained on the theory that they went from York to Lancaster before they went West, and also by the fact that York county was carved out of Lancaster in 1749. The similarity of names of husband and wife, and of the date of Henry's birth, as assumed from a conveyance to him (*Ante* 62) and the record in the family Bible (*infra*) has convinced the author that the family actually belongs in this book and he has placed them here with much satisfaction.

Much credit is due to the indefatigable labors of 112119 Henry Frey, 1121021 Mrs. Hornby, and 112124 Miss Jean Frey, for what follows herewith. The addition of this history in this volume was made possible by the fact that not all the printed sheets had been bound in the first edition; but the fact that the illustrations had all been used, accounts for the absence of many of them in this edition.

The Story of Henry.

FINISHING a full dozen children of Gottfried and Margaret Frey. Henrich Frey was born March 10, 1767, at York, Penn. A half orphan at fifteen years of age by the death of his father in 1782, he choose the trade of "tanner," and followed it all his days. He combined this with that of shoemaker for his family and his neighbors.

Receiving his patrimony of fifty acres after 21 years of age, when values had depreciated following the Revolutionary War, he found himself obligated by his father's will, 1782, to his mother and sister, Elizabeth, who were to receive certain cash payments from Henry. Also he must pay his brother Samuel 50 Lbs., two years next after he should have arrived at 21 years of age, March 10, 1788.

At this time, 1790, \$250.00 was not so easily obtained. Henry would have to sell his property to raise the money he must pay over to the family and by the conditions of the Will, he was expressly forbidden to sell any part of it, "while his mother liveth." So the Court was obliged to step in and help him get the cash out of the property he inherited. As his mother died after August 25, 1796, (see Deed Book 2N, pp. 313, March 17, 1789) he gave to his brother Samuel a reversionary deed to Freystown lots. (See Deed 2F 540). Here no wife is mentioned. A Deed, Sept. 18, 1789, is given by Henry and his wife, Susana—Deed Book FF, 239, York Co., Records, York City, Pa.

She must have died shortly after, as he was married to Barbara Baumgartner before Jan. 14, 1790, as shown by Deed FF 362, Court Records, York Co., Pa. They jointly gave a Deed, Jan. 20, 1791, Deed Book 109.

Barbara Frey was a half orphan and was bound out to a family who were not good to her, so she ran away, and was married to Henrich Frey, before she was of age, July 7, 1790. She was born July 7, 1772, as given in the old bible; and copied by her daughters, in their family bibles. She lost her father after he had served through the Revolutionary War. One brother only survived—John Baumgartner—at least that is all ever mentioned.

The writer believes that Henry and Barbara lived with Gottfried's mother until her death, after which on March 17, 1796, they bought a farm along the Yellow Breeches in Newberry township, which they sold later. The only intimation that they ever lived in Lancaster county arises from a return in a state record of taxes against a Heinrich Frey in Manor township, but there were Frey's in Lancaster county that were not descendants of Gottfried.

When her twelfth son was born, Barbara named him Henry for his father and her father, so we have been told. She was unique in her family arrangements, living as she did, with her younger children in a house apart from the larger one where the family fed, slept, and worked. She kept one daughter with her to teach her how to take care of a baby.

Of their family of nine sons and seven daughters, fourteen raised families. Thirty-three grandsons and fifty grand-daughters, thirteen living January, 1925. Twenty-six families of the Frey name, and thirty-eight

Department of Public Instruction



Pennsylvania State Library and Museum Harrisburg

Address all Communications to the Pennsylvania State Library

.....

September 10, 1926.

To Whom it May Concern:

I hereby Certify that the name of Gottfried Frey appears as a private on a "Pay Roll of a Party of York County Militia who apprehended British Deserters, Prisoners, and brought them to the Stockade (Fort), (6da service) list undated, Sergt. John Wetzell, in the War of the Revolution".

See page 717, Volume II, Pennsylvania Archives, Sixth Series.

Signed,

H. H. Shenk. 

.....

The name of Henry Baumgartner appears as private in "Capt. Henry Moore's Pay Roll from Aug. 20th to Sept. 20th, 1781, York Co.", in the War of the Revolution.

See War Records, Penn. Archives, Vol. 2, pp. 636, Henry Baumgartner, Private. Pp. 728, a letter from Henry Baumgartner signing over his right to pay for 2 (two) months actual service in Camp Security, under Capt. Harry Moore, 5th class 7th Battalion, York Co., to said Adam Winthott, 3rd day of December, 1782.

Henry Baumgartner was one of the Hessian troops who served with the British; but subsequently joined the Colonial forces, serving to the close of the War.

Henry Frey, private among "Guards in town of York", upper district 1782, East side George St. and New High St., from Court House. 3rd Series, Vol. 21, p. 712.

families of grand-daughters; 132 great grand sons; 99 great grand-daughters; 228 fourth generation are known to be living and over 100 of the fifth generation, making 600 descendants in 1925.

Upon the one elder son, John, devolved the duties of farming, as Heinrich worked ever early and late over his "last" and leather, and tanning. They kept sheep and raised flax, and the spinning at home was done by expert women spinners of the settlement, until the daughters were old enough to learn the art. The daughter Elizabeth, became known as an expert weaver.

As each child was married the parents helped the young couple to start on a little farm of their own, every daughter, as well as every son, receiving a portion of land or its equivalent in money and each were given a cow. He attended regularly the services in Frey chapel Sabbath day and midweek prayer meetings. His children helped other neighboring centers larly the services in Frey chapel Sabbath day and midweek prayer meetings. His children helped other neighboring centers to organize and conduct to organize and conduct Sunday schools. All were singers.

HOW WE FOUND OURSELVES

"Seeing America First," by automobile, was the means of bringing Mrs. Alice G. Hornby, 1121021 to meet her mother's people at Linesville, Pa. She learned of a Henry Frey who was interested in looking up the family and at once took steps to get in touch with him.

112114 Jacob's son, 1121149 Henry Frey, b. 1850, was the youngest grandson of Henrich and Barbara. Lived many years near them on his father's farm. Horse raiser and dealer. Later he moved to Salem, O., and was a wood worker in the shops of Salem.

A poem now and then, from his pen, showed his interest in life. He began looking up his Frey relatives about 1914, and received many letters from many sections of U. S. When in 1923 he invited to his home Mr. and Mrs. W. J. Hornby, they found he had gathered much interesting information, which he requested Mrs. Hornby to help him arrange systematically, which was enlarged on after more definite data had been obtained from the widely scattered relatives the records took on definite form in Oct. 1924, on Mrs. Hornby's second visit.

Early in Jan. 1925, Henry died, leaving the work for Mrs. Hornby to finish. She appealed to members from each of the 12 families interested, and with their hearty co-operation, the work of compiling the records went forward. At the second Frey reunion, in June, 1925, the matter was discussed of placing our records in the Book of "Gottfried Frey, Ancestry, and Posterity," by S. C. Frey, of York. A copy was passed about for inspection. Portions of special interest were read by Nervie Frey Shaw and Hugh A. Frey was requested to act as Treasurer and Mrs. H. A. Frey, as Secretary.

They assisted Mrs. Hornby to fill in all data so far collected into the records of each family of Henry and Barbara, took these records to Miss Jean Frey, teacher and writer, with the request that she complete the copy and prepare it for the publisher. This arduous task she undertook and at the third reunion, July 5, 1926, presented the records for addition, and correction, which followed at greater length than was anticipated, making

a much larger volume than had been planned. September 10th, found the copy in the hands of the publisher, still incomplete, but everyone desiring his book before Christmas time.

After the records were taken to Jean Frey, 1121234. Mr. and Mrs. Hornby took a copy of the first edition of this book to Frey descendants in California, Colorado, Iowa, Kansas, Nebraska, Oregon and Washington, gathering information and soliciting orders, meeting with success in both lines, making possible this addition to the story of Gottfried Frey. The desire for accuracy necessitated the sending of proofs, even as far as the Pacific Coast, delaying the publication, and, in some cases such proofs were not returned. Therefore, let every one bear with a smile whatever mistakes or omissions are found, and consider it well worth while, to be lined up with so worthy a family of Pioneers—carryiny the spirit of Luther—far from the homeland on Alpine slopes—even as it has been under the guiding hand of Providence that the truth should be carried unto the uttermost parts of the earth.

MRS. ALICE G. HORNBY, 1121021

DOCUMENTARY EVIDENCE

The first Frey Reunion, at Linesville, was held at the Frey Chapel, Oct. 11, 1923, and second on the "homestead" June, 1924. Previously, a "get together" call brought 26 to a banquet table in the house where Barbara lived after Henrich's death. He insisted on living in his own log house all his days, though Simeon's house was in the same yard, and a welcome extended.

OPENING THE TREASURE BOX

At the first gathering in the home, now Belle Frey Baker's, an old time wooden box was produced, its contents spread out for inspection, and the original deed for 200 acres, 1803, saw the light of day, once more. It was recorded 1805 at Meadville, the county seat of Crawford, Co.

PART COPY OF DEED

This Indenture, made the fifth day of February, 1803, between John Field, William Cramond and James Gibson, trustees of the Penn. Population Co., of the one part, and Henry Fries assignee of Joseph Hayes, of Crawford Co., state of Pennsylvania of the other part. Whereas, Joseph Hayes on the twenty fifth day of August, one thousand, seven hundred and ninety seven (1797), agreed with the president and managers of said company, for the time being, for the purchase of the following tract of land, situated in the County of Crawford, as aforesaid, and bounded as follows:

Beginning at the northeast corner at a Buttonwood tree containing two hundred acres, and allowance of 6 p. c. for roads etc.—be the same more or less—and Joseph Hayes hath since bargained, sold, assigned and conveyed to the said Henry Frye, all his estate, title, rights and interest of, in said agreement and contract and tract of land to have and to hold the same

to the only proper use, benefit and behoof of said Henry Fryes, his heirs and assignees—and the said Joseph Hayes covenanted one year from date, Aug. 25, 1797, to erect house fit for habitation of man, and clear and fence at least 8 acres of land, all of which Henry Fryes allegeth he hath done, for which and the money consideration of one hundred dollars receipt acknowledged.

The deed to Henry Frey's 200 acres in Crawford Co. Pa.—is made on "Parchment," 17 inches square. The official seal of Crawford Co. pressed on 1 3-4 in. sq. of paper over 3 red wax wafers—on outside of deed beside Recorder's statement, given by William Foster, for Patrick Farrelly, Dept. Book C—Page 52—1805 A. D. Second day of December, "Recorded in the office for recording deeds, and for the county of Crawford in our book C, page 52, the second day of December in the year of our Lord one thousand eight hundred and five. In testimony whereof I have set my hand and seal of office William Foster for Patrick Farrelly, Revr.,

HENRY FREY'S WILL

I, Henry Frey of the Township of Conneaut, in the county of Crawford, and state of Pennsylvania, being somewhat feeble in body, but of sound mind and memory, do make and ordain this my last will and testimony in manner following, to wit.

I give and bequeath to my wife, Barbary, all my personal property and money or money obligations to be used for her support if needed after my death. And should there be any, of the same remaining, after her decease, that remainder to be equally divided among my heirs.

I will all my Real Estate consisting of one hundred acres of land, with the appurtenances there-unto belonging to my son, Simeon, to be his to all intents and purposes in law and equity upon the condition of his paying five hundred and fifty dollars, to be paid in five equal yearly payments, without interest, to be paid in trade or land at a fair appraisal, the first payment to become due one year after my decease, or in case my wife Barbary shall survive me, then the first payment to become due one year from her death. The said sum of five hundred and fifty dollars to be divided equally among my following named children, viz: John and Samuel Frey, Polly Turner, Nancy Potter, Barbary Meeker's Heirs and Mary Ann, the widow of my son, Joseph, deceased, who will be entitled to but fifty dollars having received fifty dollars heretofore. The remainder of my children: Catherine Graham, Martha Spofford, David, Jacob, Henry and Enoch having received their portion per their receipts.

I do hereby appoint my sons: Jacob and Enoch, executors of this my last will and testament. Thereby revoking and making void all and every other will at any time heretofore made by me and do declare this to be my last will and testament.

In witness whereof I hereunto set my hand and seal this seventh day of October, 1845. Signed, sealed and delivered in the presence of Joseph Brown and Edwin Brown.

HENRY FREY, (Seal).

Signed in German script.

HENRY FREY

BIRTH RECORDS

Another old time paper was found to contain records of birth of first four children, in German Script. We here discover the dates corresponding to change of residence of the family of Heinrich and Barbara to Newberry township, "Yellow Breeches Creek," Deed Book 20, page I, dated March 17, 1796. Henry Frey bought 49 acres, 81 perches, signed Heinrich Frey, Barbara Frey. This same property sold April 6, 1800. Hence the probability that these first four births occurred in the home at York left to Henry by his father, Gottfried.

THE EXODUS

In Spring of 1800, Heinrich and Barbara Frey, with seven small children, started over the mountains into the wild western lands, over the original "Penn Highway." It was a long journey and the roads were mere trails. They took with them cows and sheep, and as a result went very slowly. All but the smallest children walked most of the way, driving the animals. At night they camped by some stream and cooked their evening meal of wild game and corn mush, and at daybreak they were making ready to go on. Riding in the wagon or an oxcart, was not comfortable, for it had no springs and the way was rough. But Henry and Barbara were forceful and resourceful and so they arrived safely in Western Penn., near the Ohio border. Henry bought 200 acres of land from Joseph Hayes, with six acres already cleared, on which was a small log cabin. They built another log house and barn and began their new life.

Soon after coming to Crawford Co., they were both converted to Methodism and walked 40 miles to be immersed in Lake Erie. In 1818 a church was organized in Henry's house, later meeting in a log school house built on a corner of the land given to the community for educational purposes. Services were conducted by itinerant M. E. preachers. If none came, Heinrich talked. One Sunday one of the children objected to going to church through the storm. "Why don't you talk here?" he asked. "You would not get the habit of going to church," was the wise answer.

Frontiersmen were so often terribly brutal and wicked that the home training of the Freys seems remarkable for its simple virtue and refinement. In 1848 a frame structure was built for the Frey church. Heinrich, the father, gave the land. Samuel, 10th son, gave, and hauled, a large part of the selected lumber; Lewis Frey, son of Heinrich's son, Henry, sawed and prepared the lumber. Everybody gave willingly and everybody took candles to light the church or gave wood to heat it. All the Freys attended. They were a godly family, clean living and honorable.

At the third reunion, on July 4, 1926, the Freys once more filled their church and listened to Theodore Frey preaching a splendid sermon.

In York county, Heinrich and Barbara had spoken Pennsylvania Dutch. When they reached the new home they told the children they must speak English and made them do it. "You are Americans," they said, again and again. "You must talk as Americans talk." Heinrich taught himself to read English by comparing his English with his German Bible, a difficult task. He was a determined man. Public schools were not yet established and the Freys desired schools. There is still in existence the following agreement. Hiring William MacFayden (Faden) to keep private school.

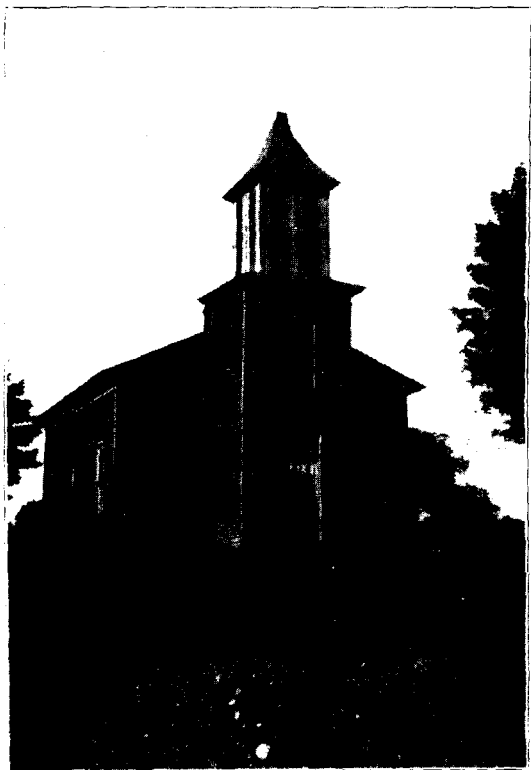

FREY CHAPEL.

Church Founded 1818, met in Log House, Barn, and School House. Above Chapel built in 1841.

Nov. 2, 1827.

Article of agreement, Nov. 2, 1827, between Wm. McFaden of the one part and we the undersigned of the other part, viz: that the said McFaden, Engageth to teach an English school in Reading, Writing and Arithmatick, for the space of three months from the Commencement, without partiality to the best of his capacity and keep regular hours and order. And we, the undersigned do promise to pay the said Wm. McFaden \$1.50 for school or sent in wheat at 75c—corn or rye at 37c per. bushel and other suitable produce at fair price, and board said McFaden, cut and haul firewood and find a suitable house for said school. Given under our hand and seal. School to commence on the 20th of the inst.

Subscribers,

Phineas Putnam, Heinrich Frey, David Frey, Mausley Spafford,
Obed Garwood, I. I. Meeker, Amos Lewis, Moses G. Lord,
Robert Graham, John Frey.

Seven of these men were of the Frey family.

As the children grew they were taught to work. The girls were older than the boys. Each boy baby was given to one of the girls, who raised it under the mother's watchful eye. They raised their own flax and linen and made their own clothes, coloring them with butternut, willow, madder and indigo. When the boys grew up the farm work was divided among them, while the father tanned leather and made shoes. Work was systematized to the last degree. Almost nothing was bought. Maple sugar or honey was used for sweetening. Canning was unknown. Fruits were dredged with maple sugar and dried or made into preserves. Wild game gave variety. Wild turkeys were plentiful. Wild passenger pigeons roosted by millions in Pymatuning Swamps. They brought home bags full and the women fried them partly, laid them down in great crocks and covered them with lard. They were delicious in winter. Simeon was a great hunter.

As they grew up they made homes of their own in the woods, clearing the land as their father did. They were real pioneers; it was in their blood. One after another packed his belongings into a wagon and started west. They were pioneers in Ohio, in Indiana, in Illinois, in Michigan, in Iowa and in Missouri and now they are scattered from coast to coast. Most of them are farmers. There are a few preachers and lawyers and bankers, many teachers, and a great many engaged in business. We have found no criminals in our search. We are a family of decent, selfrespecting common people, such as Lincoln described: "God must have loved the common people; He made so many of them."

JEAN FREY, 1121234.

1121 Katharina Frey.

KATHARINA FREY, whose birth July 10, 1791, we find recorded by her father in German script, "under the sign of the scales," was lovingly called "Aunt Katy," and was widely known for her good deeds, fairness and efficiency. During her father's last illness, he requested that she come home to bake bread for him in the old brick oven. Her home is still a hospitable roof where dwells her grandson, Sheldon Graham. Her husband, Robt. Graham, b. 1730, came from Ireland to America and married Katherine on May 10, 1814. He died in 1845, while Katharine lived until March 19, 1867. Their descendants, so far as known, are:

- 11211 HENRY GRAHAM, b. March 27, 1815; d. 1870. M. Elinor Bevier.
- 11212 SAMUEL GRAHAM, b. Dec. 11, 1816; d. 1903. Farmer. Webster City, Ia. M. Harriet Smith, b. 1832.
- 112121 SMITH GRAHAM, d. young.
- 112122 LUZERNE GRAHAM, M. 4 boys, 2 girls, 5 grandchildren. Webster City, Ia.
- 112123 THEODORE GRAHAM, M. 2 boys, 2 girls. Kossuth, Ia.
- 112124 BENTON GRAHAM, M. 1 boy, 2 girls.
- 112125 LILLIE GRAHAM.
- 112126 WILSON GRAHAM, M. 1 boy, 1 girl.
- 112127 COTTON GRAHAM, Went to California.
- 11213 NANCY GRAHAM, b. Nov. 18, 1818; d. 1887. M. Mar. 29, 1842, George Corey, b. Aug. 7, 1817. Farmer.
- 112131 JANE COREY, b. Jan. 22, 1843. M. Elmer Smith. Blacksmith.
- 1121311 ROBERT SMITH. 1121312 GEORGE SMITH.
- 1121313 CLINT. SMITH. 1121314 JESSIE SMITH.
- 112132 ROBERT J. COREY, b. Oct. 4, 1844; d. 1915. M. Mary Crumb.
- 1121321 GEORGE HENRY COREY, M. Georgia Harper.
- 11213211 William Boyd Corey.
- 11213212 Dorothy Corey, M. ————Gibson.
- 11213213 Marion Corey, M. ————Austin.
- 11213214 Mildred Corey. 11213215 Harriet Corey.
- 11213216 Robert Corey.
- 1121322 ROBERT ROY COREY, Batavia, N. Y.
- 11213221 Helene Corey, M. ————White.
- 11213222 Gladys Corey. 11213223 Virginia Corey.
- 11213224 Lorraine Corey. 11213225 Robert M. Corey.
- 11213226 John C. Corey.
- 1121323 WINIFRED COREY, M. S. B. Cobb.
- 1121324 MABEL E. COREY.
- 1121325 ALTA E. COREY, M. ————Menold. Espyville, Pa.
- 1121326 CARL C. COREY.

- 1121327 CAROLYN FRANCENA COREY.
 112133 LYSANDER COREY, b. Dec. 13, 1846; Farmer. M. Hattie Seager.
 1121331 LINN SEAGER. Whole family dead.
 112134 ALTA COREY, b. Jan. 7, 1849. M. David Lewis, farmer.
 112135 MARY COREY, b. Mar. 14, 1851; M. George Clark.
 1121351 WILLIAM CLARK.
 112136 NEWTON G. COREY, b. Dec. 10, 1855; Farmer. M. Carrie Seager.
 112137 SIMEON FREY COREY, b. Jan. 16, 1859; Farmer. M. Eva Seager. Matron Children's Home, Ashtabula, O.
 112138 CLARA COREY, b. May 19, 1861. M. Charles Seager. Farmer, Conneautville.
 1121381 AUDRIE SEAGER, b. Mar. 25, 1893. M. ————— Partch, Conneaut Township.
 11214 GEORGE GRAHAM, b. Dec. 22, 1821; d. Nov. 15, 1900. Farmer. M. Jan. 25, 1849. Jane Conover, d. 1906.
 112141 MELISSA GRAHAM, b. Dec. 11, 1849; d. Jan. 22, 1899. M. 1870, Frances Thompson, Ashtabula.
 1121411 IDA THOMPSON, b. Oct. 25, 1871; d. Oct. 5, 1888.
 1121412 GEORGE THOMPSON, b. July 25, 1876. M. Jeannette Weitzel. Chief Elec. Eng. & Supt. of Power Colo. Fuel & Iron Co. Pueblo, Colo.
 11214121 Glenn Thompson. 11214122 Frances Thompson.
 11214123 Henrietta Thompson. 11214124 George Thompson.
 112142 ASA GRAHAM, b. 1852; d. 1856.
 112143 CAROLINE GRAHAM, b. 1856; d. 1874.
 112144 GARDNER GRAHAM, b. 1859; d. 1865.
 112145 CHARLES GRAHAM, b. 1864; d. 1865.
 112146 SHELDON GRAHAM, b. Oct. 5, 1861, Linesville, Pa. M. July 1, 1886, Minnie Jackson.
 1121461 HENRY GLENN GRAHAM, b. 1888. With the Standard Steel Spring Co., Coraopolis, Pa. A. E. F. M. Mildred Harbaugh.
 11214611 Glenn H. Graham. 11214612 Joan C. Graham.
 1121462 GEORGE FREDERICK GRAHAM, b. 1891; d. Feb. 17, 1926. Mechanical Engineer & Designer of airplane sold to United States, Cleveland, O. M. 1913, Kathleen McKibben.
 11214621 Frederick Alan Graham, b. May 29, 1916.
 11214622 Vivian Graham, b. Jan. 12, 1919.
 1121463 DONALD A. GRAHAM, b. 1896. Production Clerk, Westinghouse Elec. Co., Sharon, Pa. M. 1920, Ethel McClure.
 112147 NORA A. GRAHAM, b. Sept. 8, 1867. M. Jan. 25, 1896, Altamont Jackson, b. 1858, Farmer, Shermansville, Pa.
 11215 JANE GRAHAM, b. 1823; died in infancy.
 11216 ELIZABETH GRAHAM, b. Feb. 14, 182; d. Feb. 1, 1872. M. June 1861, Newton Bevier, b. Sept. 20, 1826; d. Nov. 25, 1905. They moved to Michigan, cut their own road for the last mile, and established their homestead in the woods, as their grandfather and grandmother did 61 years before.
 112161 CHESTER DUANE BEVIER, b. Apr. 3, 1851; d. Sept. 3, 1900. M. Zelacia Reynolds.

- 1121611 WILL BEVIER. 1121612 BERT BEVIER.
 1121613 FRANK BEVIER. 1121614 HENRY BEVIER.
 1121615 DEWEY BEVIER.
 112162 ROBERT MATHEW BEVIER, b. July 15, 1852. d. Mar. 22, 1923. Farmer. M. Dora Church, Reed City, Mich.
 112163 MARY J. BEVIER, b. Jan. 3, 1854. M. D. A. Moore, farmer & business man, Big Rapids, Mich.; d. 1922.
 1121631 F. LESLIE MOORE, salesman, Jackson, Mich. M. Polly Sullivan.
 11216311 Robert Stanley Moore, b. 1921.
 112164 HENRY ORCUTT BEVIER, b. May 13, 1855. d. Jan. 5, 1908. Farmer, Ewart, Mich. M. May Reeves.
 112165 SAMUEL GRAHAM BEVIER, b. Dec. 2, 1856. Farmer, McBrides, British Columbia. M. Sara Crum.
 1121651 ETHEL BEVIER. 1121652 CLYDE BEVIER.
 1121653 NORMA BEVIER. 1121654 IRMA BEVIER.
 112166 CHARLES RICHARD BEVIER, b. July 13, 1858, d. Oct. 11, 1881.
 112167 CLARA ANN BEVIER, b. Mar. 17, 1860. M. Benjamin Allison, laborer, Detroit, Mich.
 1121671 FRED ALLISON, electrical engineer, Ford Motor Co., Detroit.
 11216711 Margaret Allison.
 112168 WILL L. BEVIER, b. Nov. 27, 1862. d. Dec. 2, 1904. Farmer. M. Martha Colby. Reed City, Mich.
 1121681 LLOYD BEVIER. 1121682 LEAH BEVIER.
 112169 LIZZIE CATHERINE BEVIER, b. Nov. 28, 1864. M. John Warren, New Orleans, La. Mill man.
 1121691 ARTHUR WARREN. 1121692 HARRIS WARREN.
 1121693 VIRGIL WARREN, A. E. F.
 1121694 ADA WARREN. 1121695 HAZEL WARREN.
 1121696 J. P. WARREN.
 1121610 GEORGE NEWTON BEVIER, b. May 14, 1867. Banker. Big Rapids, Mich. M. Amelia Young.
 11216101 FOSTER W. BEVIER. Dentist. Detroit, Mich. A. E. F.
 11216102 WINOLA F. BEVIER, college student.
 1121611 THEODORE FREY BEVIER, b. Sept. 6, 1870. Farmer. Reed City, Mich. M. Eva Church.
 11216111 NEWTON BEVIER. 11216112 GERTRUDE BEVIER.
 11216113 AMANDA BEVIER. 11216114 GEORGE BEVIER.
 11217 JOSEPH GRAHAM, b. Aug. 18, 1829; d. 1832.
 11218 ROBERT GRAHAM, b. May 19, 1832; d. 1852.
 11219 MARY ANN GRAHAM, b. Dec. 31, 1836; d. Nov. 8; 1916. M. 1856, Joseph Ikeler. Farmer.
 112191 HENRY GRANT IKELER, b. 1865; M. Ettie Moses.
 1121911 EVA L. IKELER, b. 1890. M. Wm. Hall. Oil Station.
 11219111 Ettie Vanch Hall, b. 1923.
 112192 LOTTIE IKELER, b. 1871. M. 1896. Joseph Dumond. Farmer.
 1121921 CECIL LLOYD DUMOND, b. 1904. Clerk, Spring boro.

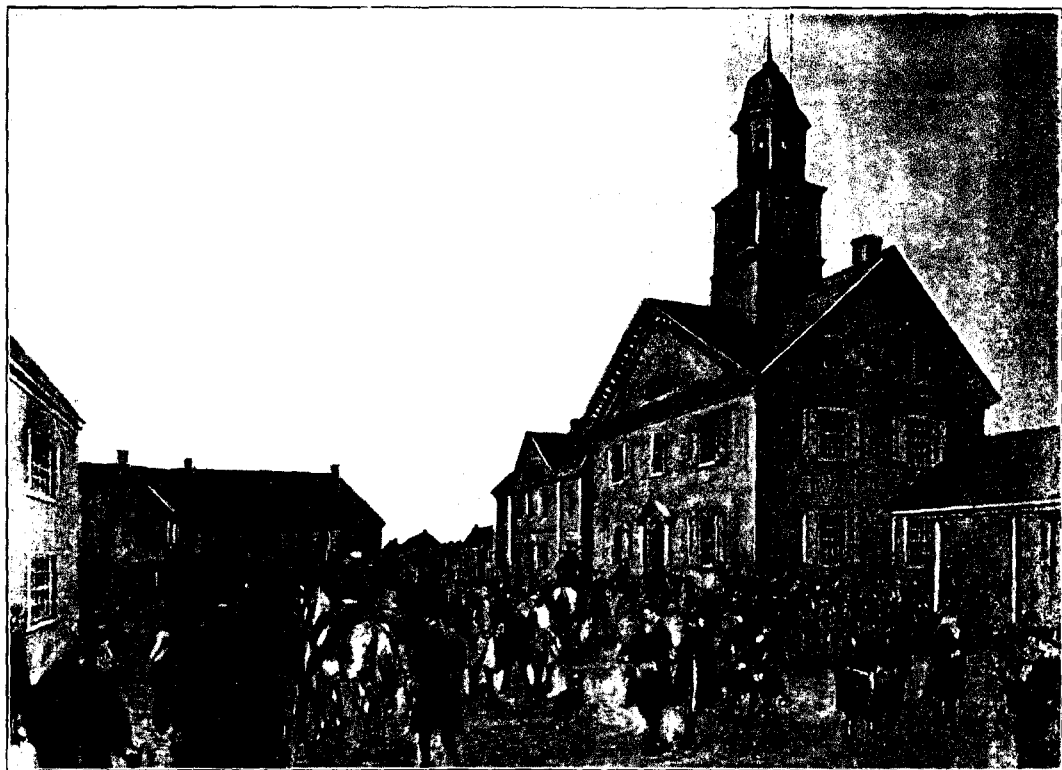

CENTER SQUARE, YORK, PA.
Receipt of News of Burgoyne's Surrender

1122 John Frey.

JOHN FREY, b. Sept. 30, 1792. d. Dec. 1, 1846. M. Hannah Meeker, Linesville, Pa. The eldest son of Henrich and Barbara; a born pioneer. York Co. in the early days was heavily timbered. Probably his home on Yellow Breeches Creek, Newberry Twp., was a substantial loghouse. He with his parents and his sisters, left York Co. about 1800, and travelled across the mts. westward, over the Penn Highways to Crawford Co., where he, at the age of 8 yrs. begun to be his father's right hand man. Tending the sheep and cows. Early in life, dependable, living near his father. After his marriage, his 9 ch. were born, before 1846, when he turned his face and his family to go farther west, assigning his interest in his father's estate to Simeon, for \$500. They traveled the old Joliet road thru Ohio, Indiana and Illinois, reaching McHenry Co., Ill., Sept. 1846, all were affected by malaria. So they turned back to prairie lands of Indiana; at Valpariso John was so ill, they tarried, and kindly western frontiersmen, lent a helping hand, but John's work was o'er; he died Nov. 17, 1846. His widow and children, through the influence of James Williams, were taken into the hearts and homes of the Hoosiers, helped to secure good lands, and soon became independent. A good colony of these Frys may now be found in or about Hebron, Ind.

John Frey was a member of the 133d Penna. Militia, entering the army January, 1813, and being honorably discharged March 1, 1813, at Erie, Pa. His widow was granted a land warrant March 15, 1858.

11221 RACHEL MEEKER FRY, b. June 30, 1815; d. Sept. 5, 1878.

M. Oct. 22, 1833, David Turner, b. Apr. 5, 1805; d. June 23, 1889. Farmer, Pierpont, Ohio.

112211 JANE TURNER, b. Apr. 27, 1835; d. same day.

112212 ANNA TURNER, b. July 25, 1836; d. Apr. 10, 1903. M. Mar. 9, 1855, Steven Taylor, b. Mar. 3, 1833. Farmer, Hebron, Ind.

1122121 Ada M. Taylor, b. July 16, 1853; d. Jan. 1, 1914. M. Frank Allen.

11221211 Fred Allen.

11221212 Alice Allen.

11221213 Dessie Allen.

11221214 George Allen.

11221515 Grace Allen.

1122122 MARTHA J. TAYLOR, b. Mar. 6, 1855. M. Jan. 8, 1876, John S. Donahue, b. Jan. 10, 1835; d. Jan. 28, 1907. Contractor. Enlisted Civil War for 2 yrs. Vol. for 2 yrs. mors. Hon. discharged 1865. Sergeant.

11221221 John S. Donahue, b. Nov. 8, 1876. Dredgeman. M. Nov. 22, 1905, Maud Coon.

112212211 Edgar Donahue, b. Feb. 2, 1907.

112212212 Marvel Donahue, b. Mar. 1912.

11221222 Emmeline Donahue, b. July 12, 1878. M. Apr. 24, 1902, Emmett Russell. Chicago.

112212221 Lillian Russell.

112212222 James Russell.

112212223 Martha Russell.

112212224 Paul Russell.

112212225 David Russell.

- 11221223 Rachel Donahue, b. May 24, 1881. M. Oct. 31, 1898, Leroy Berdine. Farmer.
- 112212231 Charles Berdine, b. May 10, 1900. Mechanic. M. Apr. 28, 1923, Ida Freshour.
- 112212232 Mabel Berdine, b. Nov. 7, 1906. Bk. keeper & Sten.
- 11221224 James Donahue, b. Apr. 17, 1887. Farmer. World War in 1918. In Argonne, Army of Occupation on Rhine. Hon. discharged June 12, 1919.
- 11221225 Edith Donahue, b. May 26, 1889. M. Sept. 2, 1913, Kenneth Fisher. Dredgeman.
- 11221226 Charles Donahue, b. Nov. 11, 1896; d. Aug. 9, 1900.
- 1122123 WARREN JOHN TAYLOR, b. Mar. 9, 1863. M. Mar. 27, 1889. Emma Kyle.
- 1122124 DELOS TAYLOR, b. Mar. 20, 1884.
- 112213 OLIVER TUKNER, b. Sept. 28, 1837; d. Apr. 7, 1854.
- 112214 JULIA TURNER, b. July 11, 1839; d. Sept. 28, 1914. M. Wash Kyle.
- 1122141 EMMA KYLE. 1122142 EFFIE KYLE.
- 1122143 JERRY KYLE.
- 112215 HANNAH TURNER, b. Feb. 7, 1841; d. 1880. M. Eli Nelson Ayres.
- 1122151 ADDIE AYRES. 1122152 RACHEL AYRES.
- 1122153 DELOS AYRES. 1122154 MILFORD AYRES.
- 112216 JOHN TURNER, b. Dec. 12, 1842. d. Feb. 6, 1926. M. Emma Walrath.
- 1122161 MARY E. TURNER, b. Jan. 6, 1866. M. Mar. 9, 1884. Fred J. DeWitt. Cabinet maker.
- 11221611 Florence DeWitt, Ashtabula, O. M. Charles Rice, Stationary engineer.
- 11221612 Frances DeWitt. M. O. Verne Woodbury, Contractor. Warren, O.
- 1122162 SADIE E. TURNER, b. Mar. 22, 1874; d. Mar. 5, 1892. Conneaut, O. M. Abner R. Bonnell, School Custodian.
- 11221621 Arnold R. Bonnell, b. July 10, 1893. Real estate & Ins.
- 112217 GEORGE TURNER, b. Oct. 26, 1845; d. same day.
- 112218 CAROLINE TURNER, b. Oct. 26, 1845; d. same day.
- 112219 CHARLES TURNER, b. Feb. 2, 1847; d. same day.
- 1122170 ANGELINA TURNER, b. Apr. 10, 1849; d. in Michigan. M. Stillman Dailey.
- 11221701 VINA DAILEY. 11221702 DARWIN DAILEY.
- 1122171 WILLIAM WOLCOTT TURNER, b. Dec. 18, 1854, San Jacinto, Calif. M. Mar. 7, 1876, Emma R. Moyer, b. May, 1853; d. Mar. 20, 1923.
- 11221711 GERTRUDE P. TURNER, b. June 1, 1877. M. Aug. 31, 1898, Fred L. Ellis. Has the oldest Bible.
- 11221712 ETHEL TURNER, b. Sept. 20, 1889. Onion Farm, California, Jacinto. M. George Christy.
- 11222 BARBARA FREY, b. 1824. Moved to Indiana. M. Edward Lawson, farmer.

- 112221 HANNAH JANE LAWSON, b. Apr. 15, 1845. M. Daniel Bagley, a Union soldier who disappeared in the Civil War. M., June 9, 1867, James E. Doyle.
- 1122211 ADELAIDE BAGLEY, died at the age of 2 years.
- 1122212 MARY ADELLA DOYLE, b. June 23, 1867, d. July 28, 1871.
- 1122213 JOHN HARRISON DOYLE, b. Mar. 20, 1870; d. Mar. 17, 1923. M. June 10, 1901, Claudia Belle Faught. Railway Mail Service 30 years.
- 11222131 Dorothy Doyle, d. in infancy.
- 11222132 Della Doyle, b. Sept. 13, 1905; Lives with her mother in St. Louis, Mo.
- 1122214 EDGAR JAMES DOYLE, b. Feb. 26, 1874. M. Nov. 27, 1907. Charlotte King. Merchant, Lorraine, Kans.
- 11222141 Edgar James Doyle, b. Feb. 15, 1909.
- 11222142 John Herman Doyle, b. Jan. 5, 1912.
- 11222143 Maudie Elizabeth Doyle, b. July 9, 1916.
- 11222144 Charles Allen Doyle, b. June 18, 1919; d. Dec. 18, 1919.
- 1122215 LUELLA BARBARA DOYLE, b. Oct. 29, 1876. M. Dec. 25, 1892, Oscar Elias Hubbard, New Madrid, Mo.
- 11222151 Delia Lenora Hubbard, b. Mar. 31, 1894; d. Oct. 25, 1895.
- 11222152 Lena Chloe Hubbard, b. Nov. 1, 1898.
- 11222153 Hazel Bella Hubbard, b. Sept. 27, 1901.
- 11222154 Maude Iris, b. Dec. 2, 1903.
- 11222155 James Marion, b. May 17, 1905.
- 1122216 LIZZIE MAUDE DOYLE, b. Feb. 7, 1884. M. Oct. 17, 1908, Frank F. Morris. Grocer. Frederick, Kans.
- 11222161 John Harold Morris, b. July 31, 1909; d. July 23, 1910.
- 11222162 George Thomas Morris, b. Jan. 20, 1911.
- 112222 ROSINA M. LAWSON, b. July 10, 1843, Crawford Co., Pa. M. Sept. 1, 1861, Francis M. Brecourt, Rothville, Mo.
- 1122221 FRANCES JANE BRESCOURT, b. June 16, 1863; d. Jan. 24, 1865.
- 1122222 ULYSSES GRANT BRESCOURT, b. Oct. 12, 1896; d. Nov. 17, 1922. M. Apr. 2, 1920, Neva Smith.
- 11222222 Lawrence B. Brecourt, b. Feb. 28, 1909; d. Mar. 14, 1910.
- 1122223 JOHN H. BRESCOURT, b. Aug. 20, 1868. Carpenter. Rothville, Mo. M. Nov. 27, 1892, Cora Shoemaker.
- 11222231 Dessa M. Brecourt, b. Sept. 14, 1893. M. Apr. 24, 1912. Kenneth R. Rice, Lives at Rothville, Mo.
- 1122224 WILLIAM E. BRESCOURT, b. Jan. 7, 1871; d. Apr. 20, 1872.
- 1122225 ARTHUR D. BRESCOURT, b. Mar. 15, 1873. M. Dec. 30, 1895, Cosby Lambert. Carpenter. Rothville, Mo.
- 11222251 Esther Jane Brecourt, b. Jan. 9, 1904. Clerk.
- 1122226 SARAH B. BRESCOURT, b. July 20, 1875. M. Nov. 14, 1898, Rollie T. Washburn, Marcelline, Mo.
- 11222261 Francis Washburn, b. July 14, 1899. Fireman. M. Dec. 26, 1923, Georgia Tuttle.
- 11222262 Bertha B. Washburn, b. Mar. 2, 1901. M. Nov. 9, 1920, Albert Rafferty.
- 112222611 Aletha Rafferty, b. July 30, 1921.
- 112222622 Lucile Rafferty, b. Oct. 28, 1922.
- 112222633 Thelma Rafferty, b. Dec. 20, 1925.

- 1122227 MYRTLE E. BREDCOURT, b. Mar. 9, 1878. M. Oct. 7, 1896, Alvin L. Shoop.
- 11222271 Walter B. Shoop, b. June 10, 1900; d. Oct. 6, 1918.
- 11222272 Lela G. Shoop, b. Nov. 29, 1905. M. Oct. 22, 1922. Wayne Pettigrew, Downey, Cal.
- 112222721 *Norma G. Pettigrew*, b. July 27, 1925.
- 11222273 Alvin R. Shoop, b. Sept. 4, 1907. M. Oct. 16, 1926, Gladys Duff, Indianapolis, Ind.
- 11222274 Nylene Shoop, b. Oct. 26, 1909. M. Apr. 16, 1926, Robert McCall. Clerk. Indianapolis, Ind.
- 1122228 CLARENCE M. BREDCOURT, b. July 30, 1880. Train Inspector. M. Dec. 18, 1911, Ella Pankey.
- 11222281 Doris Bredcourt, b. Dec. 5, 1916.
- 11222282 Lois Jean Bredcourt, b. June 25, 1919; d. Mar. 21, 1921.
- 11222283 Betty Louise Bredcourt, b. Aug. 10, 1923.
- 11222284 Clarence Ray Bredcourt, b. Aug. 11, 1925.
- 1122229 ROSA M. BREDCOURT, b. Dec. 29, 1882. M. Jan. 29, 1903, Charles A. Serfass. M. Apr. 15, 1922, Harvey H. Morres. Lives in Delia, Kan.
- 11222210 BERTHA E. BREDCOURT, b. Apr. 5, 1885; d. Sept. 25, 1896.
- 11222211 IDA M. BREDCOURT, b. Nov. 15, 1887. M. May 20, 1906. James A. Davis.
- 112222111 Rex Davis, b. Oct. 15, 1906.
- 112222112 Olin Davis, b. Dec. 19, 1908.
- 112223 JOHN BARBER LAWSON, b. 1847, d. 1924. Farmer. M. Elizabeth Munson, Phoebe Jane Ray and Lucinda J. Wallace.
- 1122231 BARBARA ELIZABETH LAWSON, b. 1872. M. Sept. 1888, Allen A. Thatcher. Hebron, Ind.
- 11222311 Golda Thatcher, b. June 15, 1893. M. Mar. 10, 1915, Edwin Aylea.
- 112223111 *Helen Louise Aylea*.
- 11222312 Sylvia Viola Thatcher, b. 1900. M. 1923, Delwin Nichols.
- 11222313 Mary Elizabeth Thatcher, b. 1907.
- 1122232 WILLIAM BARBEE LAWSON, b. 1874. Policeman, Chicago, Ill. M. 1898, Mary Ellen Shields.
- 11222321 Marion Elizabeth Lawson, b. 1899. M. Walter Otto.
- 112223211 *Eleanor Otto*.
- 11222322 Winifred Rose Lawson, b. 1901. M. Clifford Anderson.
- 112223221 *Mariory Anderson*. 112223222 *Winifred Anderson*.
- 11222323 John Bernard Lawson. 11222324 Wm. Patrick Lawson.
- 11222325 Evelyn Anna Lawson. 11222326 Florence Lawson.
- 1122233 LILLIAN JANE LAWSON, b. 1881. M. 1901, Merte Pennock, Machinist.
- 11222331 Esther Louella Pennock, b. 1902. M. 1923, Henry Herman.
- 112223311 *Laverne Henry Herman*, b. 1924.
- 112223312 *Lloyd Frances Herman*, b. 1926.
- 11222332 Merte Pennock, b. 1905. Butcher.
- 11222333 Merle Pennock, b. 1905. Stenog.
- 1122234 ORTHA VIOLA LAWSON, b. 1884. M. 1911, Earl Harrison Hiatt. Electrician.
- 11222341 Dorthea Lillian Hiatt. b. 1915.

- 1122235 MARY ELLEN LAWSON, b. 1887. M. 1910, Wm. F. Antrim, b. 1881. Farmer.
- 11222351 Edna Viola Antrim, b. 1912.
- 11222352 Wilma May Antrim, b. 1917.
- 11222353 Beulah Merle Antrim, b. 1920.
- 1122236 FRANKLIN IRA LAWSON, b. 1889. R. R. Clerk, Hebron, Ind. M. 1911, Ida Garvey.
- 11222361 Velma Louise Lawson, b. 1912.
- 11222362 Muriel Viola Lawson, b. 1914.
- 11222363 Franklin Wilford Lawson, b. 1919.
- 11222364 Eleanor Ida Lawson. b. 1922.
- 11223 IRA FRY, b. 1826. M. in Pennsylvania. Moved to Indiana. He was a Union soldier and died in the hospital at Chattanooga, Tenn. He is buried in the National Cemetery at that place. M.——— Lawson, sister of Edward Lawson, who married Barbara Frey, 11222.
- 112231 CHARLOTTE FRY, M. Samuel Lewis. They moved to Lake Forest, Ill.
- 1122311 ANNA LEWIS.
- 112232 FRANCES FRY. M. William Roley, Michigan City, Ind.
- 11224 EMELINE FRY, b. Sept. 29, 1829. M. 1847, Samuel Sprague. b. Mar. 6, 1829. d. 1859.
- 112241 MARGARET SPRAGUE, b. Sept. 5, 1848; d. Mar. 6, 1849.
- 112242 HANNAH ELIZABETH SPRAGUE, b. Feb. 22, 1850. M. Otis W. Herrick. Hebron, Ind.
- 1122421 HARRY SYLVESTER HERRICK, St. Petersburg, Fla. M. Mary Thune.
- 11224211 Helen Herrick. M. Roger Wilson, Valparaiso, Ind.
- 11224212 Mary Herrick.
- 112243 FLORENCE ALBATINE SPRAGUE, b. June, 2, 1853. d. Jan. 30, 1855.
- 11225 NATHAN FRY, b. Mar. 16, 1835; d. May 2, 1918. Hebron. Ind. M. Lena Blocker, b. 1845.
- 112251 ALBERT FRY, b. Sept. 11, 1864. Lives on his mother's farm. Farmer. M. Carrie M. Teets, b. 1869.
- 1122511 MABEL FRY, b. Mar. 13, 1892. M. 1911, Harry Earl Diddie, b. 1891, Merchant, Waukomis, Ok.
- 11225111 Evelyn Claretta Diddie, b. Sept. 16, 1911.
- 11225112 Vivian Darling Diddie, b. Aug. 3, 1913.
- 11225113 Harriet Mabel Diddie, b. Sept. 1, 1915.
- 11225114 Harry Woodrow Diddie, b. July 9, 1919.
- 1122512 RAY FRY, b. Mar. 27, 1894. Real Estate. World War, Medical Corps. M. Frances Dilley, b. 1894. Teacher.
- 1122513 HARRY FRY, b. Sept. 24, 1896. World War Field Artillery. M. Pearl Irwin, b. 1905.
- 1122514 NEIL FRY, b. Mar. 1899. Real Estate. World War Field Artillery.
- 1122515 MIRIAM B. FRY, b. Sept. 8, 1901.
- 1122516 KENNETH B. FRY, b. 1905 1122517 VIOLET S. FRY, b. 1907.

- 112252 IDA ANN FRY, b. 1865. M. 1885. Peter Sanders, b. 1856. Crown Point, Ind.
- 1122521 HAZEL W. SANDERS, b. Oct. 14. 1886. M. Sept. 6, 1903, Paul Ellsworth.
- 11225211 Edythe E. Ellsworth, b. Sept. 23, 1904. M. Dec. 25, 1925, Frank E. Smith.
- 1122522 GEORGE NATHAN SANDERS, b. June 22, 1888. World War Veteran.
- 1122523 STELLA BERNICE SANDERS, b. Nov. 11, 1890. M. Oct. 5, 1910, Warden J. Kessler.
- 11225231 Richard L. Kessler, b. 1912.
- 11225232 Russell V. Kessler, b. 1914.
- 11225233 Bernice S. Kessler, b. 1918.
- 11225234 Naomi Ruth Kessler, b. Dec. 4, 1920; d. Dec. 14, 1920.
- 11225235 John Warden Kessler, b. July 3, 1922; d. July 10, 1922.
- 11225236 Lois Eileen Kessler, b. Dec. 3, 1924.
- 1122524 NAOMI RAE SANDERS, b. Dec. 4, 1892. M. Sept. 14, 1914, Herman P. Stilson, Calumet City, Ill.
- 11225241 Peter Andrew Stilson, b. June 13, 1916.
- 11225242 George Sanders Stilson, b. Apr. 1, 1918.
- 1122525 CLAUDE LESLIE SANDERS, b. Jan. 1, 1894. M. Sept. 21, 1914, Gertrude Peterson.
- 11225251 Thelma Bernice Sanders.
- 1122526 EILLEN MAE SANDERS, b. May 30, 1902. M. Dec. 5, 1924, Harry Drago.
- 1122527 KENNETH PETER SANDERS, b. Apr. 13, 1904.
- 1122528 DELLA CECELIA SANDERS, b. Feb. 13, 1907; d. Feb. 15, 1924.
- 1122529 DOROTHY THELMA SANDERS, b. May 26, 1909. M. July 17, 1926, Lawrence Brown, of Wichita, Kan.
- 112253 OLIVE STELLA FRY, b. Apr. 4, 1871; d. Mar. 23, 1872.
- 112254 DELLA M. FRY, b. Apr. 24, 1876. M. Wm. Nolan. Foreman Construction Work, R. R.
- 1122541 GEORGE LEO A. NOLAN, b. May 10, 1899. M. Marie Darrow.
- 1122542 WM. O. NOLAN, b. Jan. 28, 1902. Car Distributor.
- 1122543 DARWIN N. NOLAN, b. Aug. 29, 1911. Died.
- 1122544 DAYNE E. NOLAN, b. Aug. 29, 1911.
- 1122545 ELIZABETH F. NOLAN, b. Feb. 20, 1916.
- 112255 DAISY FRY, b. Dec. 4, 1879; d. M. Michael Ryan 1899, Harry Castle 1918.
- 1122551 OLIVE M. RYAN, b. Apr. 22, 1900. M. Geo. Cook.
- 11225511 Geo. M. Cook, b. Mar. 16, 1922.
- 1122552 MAURICE C. RYAN, b. Sept. 5, 1904.
- 1122553 LOIS C. RYAN, b. Dec. 19, 1908; d. 1919.
- 11226 JASON FRY, b. 1838. M. Hannah Sheridan, Mich. City, Ind.
- 112261 JAY WILLIAM FRYE, b. Aug. 8, 1855; d. Nov. 29, 1912. M. Jennie Mushler, b. Feb. 10, 1860; d. Apr. 21, 1926.
- 112261 WILLIAM FRY, b. 1855. M. Jennie Barnum, Lake Forest, Ill.

- 1122611 HENRIETTA FRYE, b. Sept. 30, 1882. M. Clarence J. Straight.
 11226111 Clarence J. Straight, Jr., b. Dec. 7, 1908.
 11226112 William Frye Straight, b. Apr. 28, 1912.
 11226113 Robert Frank Straight, b. May 7, 1914.
 1122612 JASON LORENZO FRYE, b. Nov. 11, 1885. M. Amelia Behrens.
 11226121 Jason William Frye, b. Jan. 28, 1908.
 1122613 WILLIAM NATHAN FRYE, b. July 2, 1888. M. Elsa Koppenhaefer.
 11226131 Marjorie Ida Jane Frye, b. Jan. 2, 1914.
 1122614 HENRY CLAY FRYE, b. 1891; d. 1896.
 1122615 JENNIE GERTRUDE FRYE, b. Aug. 7, 1893. M. Tony Shiels.
 11226151 William Frances Shiels, b. Jan. 22, 1915.
 1122616 VIOLA MAY FRYE, b. May 4, 1896. M. Arthur Carlseen.
 11226161 Westleigh Carlseen, b. Aug. 6, 1918.
 11226162 Jane Frye Carlseen, b. May, 1922.
 112262 LORENZO FRY, b. 1859. Farmer. Jerome, Idaho. M. Cora Chapin, of Grant City, Mo.
 1122621 MERRITT FRY. Farmer. Jerome, Idaho.
 1122622 PEARL FRY, M. E. N. Norgerd, Portland, Ore., two daughters.
 1122623 NELLIE FRY, M. Harry Mitchell. Jerome, Idaho.
 11226231 Rachel Mitchell.
 112263 HENRIETTA FRY, b. Mar. 18, 1862. M. 1875, Andrew Andrew Jackson Bush. Farmer. Wheatfield, Ind.
 1122631 ARTHUR L. BUSH, b. Jan. 29, 1879; d. Apr. 4, 1907.
 1122632 CLARENCE ELMER BUSH, b. Apr. 1, 1882. Manager grain elevator, Kersey, Ind. M. Gertrude Leona Clark.
 11226321 Clarence P. Bush, b. 1914.
 11226322 Pauline Bush, b. 1916.
 1122633 EVA JANE BUSH, b. 1885. d. 1919. M. 1908, Bert Vandercer. Laborer.
 11226331 Eva Frances Vandercer, b. 1909; d. 1912.
 11226332 Bertram Vandercer, b. 1910.
 11226333 Henrietta Vandercer, b. 1911.
 11226334 Elizabeth Vandercer, b. 1911.
 1122634 ANDREW WILLIAM BUSH, b. 1895. Farmer.
 11227 WILLIAM RILEY FRY, b. in Crawford Co. Pa., Mar. 7, 1833. d. 1910. His biography is given in the History of Porter, Co. Ind. He settled in Boone Township, and remained on the farm until 24 years old; then went into the lumber business in the pines of Ind., at which he remained two years. He married at this time Sarah J. Wallace. He sold his share of the home farm and bought another, to which he added from time to time until he had 200 acres in the homestead and 54 acres of timber.
 112271 ORVILLE MONROE FRY, b. Aug. 27, 1859. M. Jan. 1, 1881, Rhoda M. Sweet, b. May 26, 1861.
 1122711 PHILENA JANE FRY, b. May 28, 1882. M. twice, Nathan Overton, 1902; John Louie, Apr. 24, 1910.
 11227111 Richard Monroe Overton, b. Nov. 12, 1902.
 11227112 Margaret Louise Overton, b. Sept. 18, 1904. M. M. E. Eldred, Auditor in bank.

- 112271121 *Abby Ann Eldred*, b. Sept. 6, 1922.
 11227113 *Hollin Roy Overton*, b. Sept. 4, 1909.
 11227114 *Hollis Reece Overton*, b. Sept. 4, 1909.
 11227115 *Alma Irene Louie*, b. Feb. 15, 1911.
 11227116 *Myron Sherwood Louie*, b. Dec. 13, 1913.
 11227117 *Cleo Reese Louie*, b. Mar. 18, 1916.
 1122712 *ANNA VIOLA FRY*, b. Apr. 15, 1884. M. Sept. 10, 1902, Geo. D. Wood, Chauffeur.
 1122713 *LUCY BELLE FRY*, b. Apr. 12, 1886. M. 1904, Joseph William Wheatley. Tinner. b. 1880.
 1122714 *MYRON RILEY FRY*, b. July 19, 1892. World War Veteran.
 1122715 *SARAH SELMA FRY*, b. Apr. 7, 1895. M. 1916, Richard Wm. Black.
 11227151 *Farrel S. Black*, b. 1917. 11227152 *Herbert D. Black*, b. 1924.
 11227153 *Alden R. Black*, b. 1922. 11227154 *Frances M. Black*, b. 1920.
 1122716 *AMY IRENE FRY*, b. Oct. 6, 1897. M. Mar. 31, 1915, Oscar Allen Hines.
 11227161 *Philip V. Hines*, b. 1916.
 11227162 *Bernard A. Hines*, b. 1918.
 11227163 *Aubrey J. Hines*, b. 1920.

 112272 *IRA VENSON FRY*, b. Nov. 21, 1861, Contractor & Builder, Hebron, Ind. M. Nov. 25, 1885, Anna Miller.
 1122721 *ETHEL M. FRY*, b. Dec. 28, 1887. M. Aug. 4, 1908. Robert Owen Thomas, Pres. Minister World War, Y. W. C. A. in France Lime Springs, Iowa.
 11227211 *Dwight Owen Thomas*, b. Sept. 7, 1913.
 1122722 *RUTH FRY*, b. May 30, 1891; d. Apr. 12, 1893.
 1122723 *CHARLES U. FRY*, b. Mar. 30, 1900. Carpenter, Contractor.
 1122724 *IRA MILLER FRY*, b. Oct. 11, 1906.

 112273 *HARRIET ELLA FRY*, b. July 27, 1864. M. Mar. 1883, Wm. D. Dilley, b. 1849. Farmer, Hebron, Ind.
 1122731 *FRED MONRE DILLEY*, b. Dec. 24, 1883, Station Agent P. C. C. & St. L., Hebron, Ind. M. Lucretia C. Brown.
 11227311 *Carl W. Dilley*, b. 1909.
 11227312 *Donald B. Dilley*, b. 1916.
 11227313 *Lois L. Dilley*, b. 1921.

 112274 *ANCIL CURTIS FRY*, b. Apr. 8, 1868. M. Mar. 19, 1891, Ella Wood, b. Sept. 22, 1872.
 1122741 *MERRIT S. FRY*, b. Dec. 29, 1894; d. Jan. 8, 1901.
 1122742 *ERNEST G. FRY*, b. Aug. 15, 1899. M. 1918, Eva Alyesworth.
 11227421 *Catherine Fry*, b. 1918. 11227422 *Raymond Fry*, b. 1923.
 1122743 *EDITH M. FRY*, b. 1905.

 112275 *JOHN WALLACE FRY*, b. Apr. 22, 1870. Farmer. Hebron, Ind. M. Nov. 30, 1892, Nellie Mae Rockwell.
 1122751 *HAROLD CURTIS FRY*, b. Oct. 7, 1893. Mechanic, Louisville, Ky. M. Dec. 2, 1919, Verna Olyer, b. 1900. Served in U. S. Army in Mexican border, 2nd Lieut. in World War. Volunteer.
 11227511 *Harold Curtis Fry*, b. May 5, 1924.

- 1122752 CARRIE TARESSA FRY, b. Nov. 29, 1895. M. Aug. 25, 1915, Josephus Wolf Weddle. Farmer, Hebron, Ind.
- 11227521 Warren Blaine Weddle, b. Dec. 27, 1923. died.
- 11227522 Betty Jane Weddle, b. Sept. 17, 1925. died.
- 1122753 MILDRED ELLA FRY, b. Sept. 27, 1899. M. Dec. 24, 1923, Neil Overmyer. World War.
- 1122754 GERALD I. FRY, b. 1903. 1122755 JOHN D. FRY, b. 1910.
- 1122756 LLOYD W. FRY, b. 1912. 1122757 NELLIE L. FRY, b. 1916.
- 112276 WILLIAM FRY, b. Sept. 26, 1872. d. Mar. 5, 1873.
- 112277 FLORENCE FRY, b. Aug. 22, 1874. M. Sept. 20, 1893. George M. Sweney, b. 1870. Steel mill worker.
- 1122771 Wm. MILLER SWENEY, b. Nov. 29, 1904.
- 112278 MARGARET FRY, b. Nov. 1881. M. Sept. 12, 1905. Chas. Blanchard, b. 1882. Farmer, Hebron, Ill.
- 11228 SARAH ANN FRY. Never married. She died of tuberculosis at the age of 37 or 38.
- 11229 HANNAH JANE FRY, b. Dec. 21, 1840, was only 6 years old when they left Pa. M. April 10, 1860, at Valparaiso, Ind., to David Sweney, Apr. 26, 1835 in Crawford Co. Ohio. When 2 years old his family went to Indiana, while Indians were still there. They were sometimes friendly, sometimes hostile. David Sweney hunted with them and loved to tell about their life. They often came to the Sweney home. David Sweney owned the first lumber yard in the region, rafting it down the Kankakee River to about 4 mi. south of Hebron, Ind., then known as the Cross Roads.
- 112291 EMILY ELIZABETH SWENEY, b. Aug. 6, 1862. M. June 7, 1883, Hebron, Ind., Edmund Randolph Bryant, b. Feb. 9, 1855. Crawford Co., O. Painter.
- 1122911 LVELL SWENEY BRYANT, b. Dec. 13, 1884. Hebron, Ind. M. Dec. 2, 1913, Ethel Frances Wells, b. July 18, 1889. Lyell Sweney Bryant went to work in "Hebron News" office in 1902. In 1903 entered into partnership with his father in meat business. In 1905, Bryant Doud & Co., general merchandise. In 1915 entered Citizens' Bank of Hebron, Ind. Has held office as town clerk and as trustee of Hebron.
- 11229111 Bradford Lyell Bryant, b. May 13, 1915. Hebron, Ind.
- 1122912 AVIS BRYANT, A. B. b. Sept. 24, 1888, Hebron, Ind. A. B. Northwestern University at Evanston, Ill., in 1908. High School teacher until married. M. June 22, 1916, Joseph Earl Brown, b. Feb. 11, 1888, near Crown Point, Lake Co., Ind. where they now live. Lawyer, County Atty. for Lake Co., Ind., for several terms.
- 11229121 Joseph Bryant Brown, b. Apr. 16, 1917.
- 11229122 Wilford Harry Brown, b. Sept. 26, 1918.
- 11229123 Warren Arthur Brown, b. Sept. 5, 1920.
- 112292 JOHN T. SWENEY, b. Aug. 1, 1864. Hebron, Ind. Township Supt. of Stone Roads. M. Jan. 11, 1888, Julia Ann West, b. Jan. 24, 1869.
- 1122921 CLARA SWENEY, b. Nov. 27, 1888, Newton Co., Ind. M. May 8, 1904, Harry Lawrence. Truck & Transfer business, Hebron, Ind.
- 11229211 Gilbert John Lawrence, b. Aug. 19, 1905; d. Jan. 20, 1906.

- 11229212 Vernon Richard Lawrence, b. Aug. 31, 1910.
 11229213 Viola Bell Lawrence, b. Sept. 25, 1913.
 11229214 Nelson Harry Lawrence, b. May 18, 1922.
 1122922 GUY LYTLE SWENEY, b. Apr. 10, 1890. Discharged June 6, World War. Went to Camp Sherman July 24, 1918. Discharged June 6, 1919. 78th Div., 309 Reg. Infantry. M. Apr. 24, 1924, Alma Phillips, b. Feb. 15, 1893.
 11229221 John Lytle Sweney, b. Oct. 12, 1925.
 1122923 IDA ELMINNIE SWENEY, b. Feb. 28, 1892; d. Sept. 1892.
 1122924 MERRITT NEISON SWENEY, b. Jan. 16, 1894. Lives in Joilet, Ill. Railroad, brakeman, conductor, train dispatcher. Served overseas in World War. Went to Camp Shelby, Miss. in Co. B. 113 Field Signal. In France he was a wireless telegrapher under Gen. Pershing. M. Feb. 14, 1920, Vera Margaret Flynn. d. Dec. 3, 1920.
 11229241 Merritt John Sweney, b. and d. Nov. 29, 1920.
 112293 SARAH IDA SWENEY, b. Sept. 9, 1866, at Hebron, Ind. d. Mar. 6, 1911. M. Dec. 14, 1887. William Worden Wells, Lake Forest, Ill., b. Nov. 3, 1866.
 1122931 ROY SWENEY WELLS, b. June 26, 1889, M. Nov. 29, 1913. Anna Bradley. Lake Forest, Ill.
 11229311 Helen Ida Wells, b. Apr. 8, 1916.
 1122932 CECIL HAROLD WELLS, b. May 13, 1890. Berkeley, Cal.
 1122933 LEON DAVID WELLS, b. Mar. 29, 1892. M. Feb. 10, 1915, Anna Cote, Lake Forest, Ill.
 11229331 Marvin Leon Wells, b. Jan. 19, 1916.
 1122934 BERNICE WELLS, b. Nov. 8, 1896. M. Mar. 2, 1917, Charles A. Rose, Lake Forest, Ill.
 11229341 Charles A. Rose, b. Aug. 17, 1918.
 11229342 Joseph William Rose, b. Sept. 8, 1920.
 1122935 JOHN GERALD WELLS, b. July 18, 1898. Killed by a street car, Oct. 15, 1913.
 1122936 BEATRICE WELLS, b. Aug. 29, 1906, Lake Forest, Ill.
 1122937 BETHEL WELLS, b. May 24, 1913, Lake Forest, Ill.
 1122938 BERNARD WELLS, b. May 24, 1913. d. May 27, 1913.
 112294 BERTHA ALNORA SWENEY, Hebron, Ind. b. Mar. 24, 1870. Teacher.
 112295 ORA ALZINA SWENEY, b. Feb. 4, 1872. Nurse.

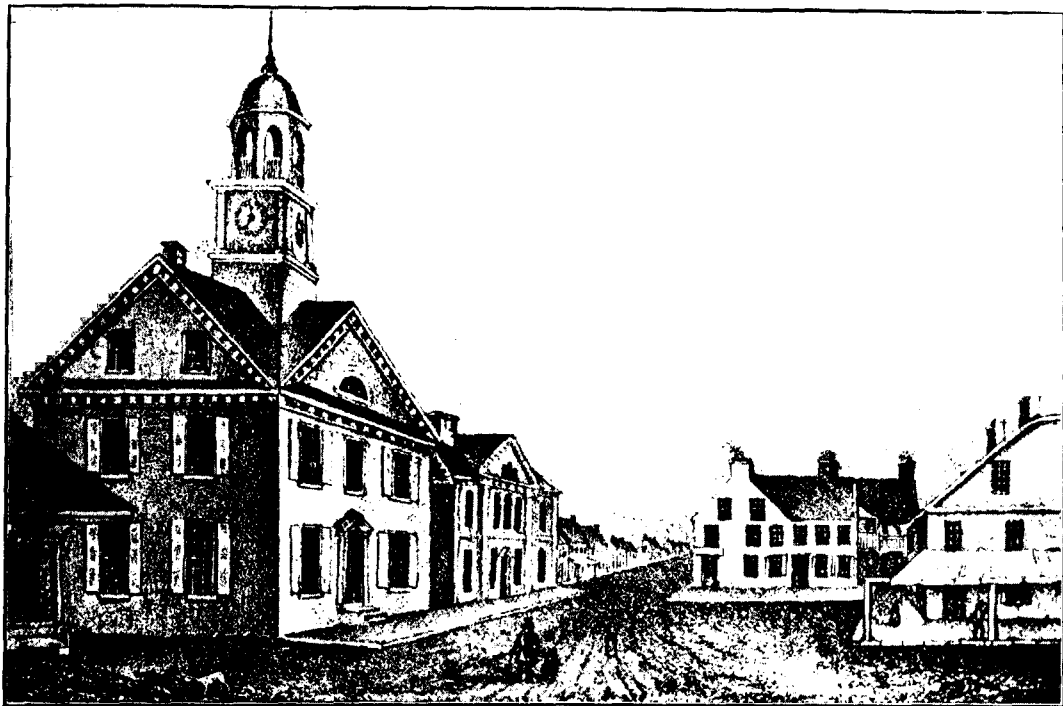

CENTER SQUARE, YORK, PA., 1775.

1123 Elizabeth Frey.

SAD AND SIMPLE is the story of this third child of Henry. "Born under the sign of the crab," so her father has recorded her birth on Dec. 18, 1793. She was the second of "mother's helpers" on the Pilgrimage across the mountains. In early life she was engaged to a patriot of 1812, who died for his country, Elizabeth was noted for her fine weaving of linens, as well as wools. She lost her "Sweetheart" with "Perry on Lake Erie," and she remained true to his memory until her death on May 3, 1832.

1124 Polly Frey.

POLLY FREY'S birth is recorded in a fine German script: "This summer came to us, the Babe Matta, born June 18, 1795, under the sign of the scales." "Justice tempered with mercy," was the rule of her life. When five years old, she was one of the 7 children travelling westward over the mountains from York to Crawford County. Subsisting chiefly on milk from the cows, that hauled the oxcart in which they rode. July 26, 1817, she became second wife of Jesse Turner, b. Apr. 11, 1782, in Mass. They spent their lives on a farm near Pierpont, O. Polly died Jan. 4, 1875, "Aunt Polly Turner," lovingly called. Many stories are told of her prowess in the wilderness. She transplanted the pine trees, seen in picture of her son 11243, from the old homestead, to her own home in Ohio. Many stories are told of her prowess, in piloting a group of singers thru the woods to a new Sunday school, needing help of the Frey singers, to leading the cranberry pickers into the Pymatuning swamp, killing 27 rattlers, one day—"so they all say."

- 11241 *POLLY TURNER*, b. July 26, 1820; d. Jan. 13, 1824.
- 11242 *JULIE TURNER*, died in infancy.
- 11243 *JOSEPH TURNER*, b. Nov. 8, 1824; d. Mar. 10, 1910. M. Loraine Case.
- 112431 *FRANK TURNER*, b. Dec. 8, 1854. Farmer on old homestead. Pierpont, O. M. Clara Woodsworth.
- 1124311 *JANICE TURNER*, b. Apr. 30, 1881; d. 1919. M.———Lampson.
- 11243111 Lloyd Lampson, b. 1903. 11243112 Lois Lampson, b. 1905.
- 11243113 Clara Lampson, b. 1907. 11243114 Evelyn Lampson, b. 1909.
- 11243115 Leta Lampson, b. 1911. 11243116 Leatta Lampson, b. 1911.
- 11243117 Donald Lampson, b. 1916
- 1124312 *EDNA TURNER*, b. 1890. M.———Hardman. Service Station, Kingsville, O.
- 11243121 Carlisle Hardman. 11243122 Arlo Hardman.
- 11243123 Walter Hardman. 11243124 Gordon Hardman.
- 11244 *SIMEON TURNER*, b. Oct. 14, 1828; died young.
- 11245 *DIADEMA TURNER*, b. Aug. 6, 1826; d. Feb. 19, 1851. M.———Case.
- 11246 *DELILAH TURNER*, b. May 6, 1831. M.———Case.
- 112461 ANNA CASE. M. E. Ward.
- 112462 WILLIAM CASE. Girard, Pa. 4 boys.
- 112463 BURTON CASE. 1 girl, 1 boy.
- 112464 GEORGE CASE. 4 girls, 1 boy.
- 112465 LYDIA CASE. M.———Ball. 3 boys, 1 girl.
- 112466 GUY CASE. Large family.
- 112467 CHARLES CASE. 2 girls, 1 boy.
- 112468 DELIA CASE.
- 11247 *JOHN TURNER*, b. Feb. 1825; d. Mar. 18, 1837.

1125 Barbara Frey.

BARBARA FREY was a little child only four years old when the family made the long journey to Western Pennsylvania. She married William Meeker and lived in a log house near a small stream, then known as Meeker's Creek, hardly more than a mile from home.

She was the first of the children who grew up, to die, and her grave was the first in the Frey Cemetery. She died very suddenly, leaving a family of seven little girls, the oldest 11 years old, the youngest ones twins, 22 months old. Very little can be told about Barbara Frey, as her children were too small to remember much about her.

- 11251 SALLY MEEKER, b. May 6, 1819; d. Feb. 14, 1892. M. Edwin Bishop.
- 112511 SARAH BISHOP. 112512 DELILAH BISHOP.
112513 ISAIAH BISHOP. 112514 HARRISON BISHOP.
112515 ————BISHOP.
- 11252 BETSY MEEKER, b. Sept. 8, 1820; d. Mar. 28, 1863. M. Aaron Dennis. Farmer.
- 112521 WILLIAM DENNIS, farmer, b. 1840; d. 1918. M. Lucy Rea and, later, Roxy Marshall.
- 112522 SYLVANUS DENNIS, b. Jan. 8, 1843; d. Apr. 28, 1911. Farmer. M. Ruth Delilah Culver.
- 112521 ELDA DENNIS, b. Mar. 10, 1867; d. Feb. 10, 1924. M. June 13, 1886, James Prouty. Farmer, Pine Twp.
- 1125211 Harry Prouty, b. Dec. 2, 1892, Farmer, Conneaut Twp. M. July 3, 1917, Mabel Brown.
- 11252111 Ruth Prouty, b. 1918. 11252112 James Prouty, b. 1921.
- 11252113 Earl Prouty, b. 1924.
- 1125212 George Prouty, b. Jan. 15, 1918. M. July 8, 1924. Nettie Moyer.
- 112522 WALTER DENNIS, b. Jan. 29, 1873. Farmer.
- 1125221 Clyde Dennis, b. Aug. 19, 1904. Barber, Conneaut, O. M. Jan. 29, 1925. Evondah Bacon.
- 1125222 Gladys Dennis, b. Feb. 17, 1904. M. 1926, ————Ladner.
- 112523 JOHN DENNIS, b. Mar. 8, 1875, Farmer. M. Aug. 3, 1897. Mary Swoap.
- 112524 BESSIE DENNIS, b. Jan. 8, 1882. M. Mar. 20, 1912. Ed. Allen. R. R. man.
- 112523 POLLY JANE DENNIS, b. Aug. 24, 1845; d. Apr. 9, 1925. M. 1863, James Culver. Farmer, Penn Line.
- 1125231 WASHINGTON R. CULVER, b. 1864.
- 1125232 WILLIAM CULVER, b. 1866.
- 1125233 ALFARETTA CULVER, b. 1868.

- 112524 COLUMBUS C. DENNIS, Farmer. M. Mar. 15, 1866, Lydia Mead. Three babies died in infancy.
- 1125244 BERNICE DENNIS, b. Jan. 21, 1871; d. Jan. 4, 1875.
- 1125245 CLAUDE DENNIS, b. 1874; d. Sept., 1923. Truck. M. 1896, Jennie Beeler.
- 11252451 Hazel Dennis, b. Aug. 3, 1898. M. 1922, Arthur Mayer.
- 11252452 Harold Dennis, b. Sept. 1904.
- 1125246 PHILIP ROLF DENNIS, b. Jan. 10, 1876. Carpenter, Eric.
- 1125247 LYDIA DENNIS, b. Sept. 1, 1888; d. Dec. 2, 1888.
- 1125248 NYDIA DENNIS, b. Sept. 1, 1888; d. Jan. 1, 1923. M. Bert Gehr.
- 11252481 Howard Gehr, b. 1908. 11252482 Grace Gehr, b. 1910.
- 112525 ALANSON THOMAS DENNIS, b. Dec. 18, 1848. Farmer. M. Oct. 20, 1872, Mary Jane Graff.
- 1125251 CORDELIA MAE DENNIS, b. May 6, 1873. Married F. L. Dilley, Sept. 3, 1890; Edwin Barney Greenfield, Dec. 5, 1906.
- 11252511 Clarence Adelbert Dilley, b. Dec. 30, 1891.
- 11252512 Ralph Elton Dilley, b. Mar. 21, 1893; d. Sept. 30, 1918.
- 11252513 Mary Jane Dilley, b. Mar. 8, 1896. M. Dec. 23, 1920, John Conrad Emerson.
- 112525131 *Arnold C. Emerson*, b. 1922.
- 112525132 *Calvin K. Emerson*, b. 1924.
- 11252514 Fay H. Dilley, b. 1899.
- 11252515 Ernest B. Greenfield, b. 1907.
- 11252516 Lena M. Greenfield, b. 1909.
- 11252517 Kenneth E. Greenfield, b. 1910.
- 1125252 LILLY ARAMINTA DENNIS, b. Apr. 1, 1876. M. Sept. 3, 1890, W. M. Dilly.
- 11252521 Lulu Ellen Dilley, b. June 8, 1892. M. Nov. 9, 1910, Charles Culver.
- 112525211 *Leona Amanda Culver*, b. June 4, 1912; d. Jan. 4, 1922.
- 112525212 *Helen Marie Culver*, b. Feb. 29, 1920.
- 112525213 *Charles W. Culver*, b. Sept. 29, 1921.
- 11252522 Fred. A. Dilley, b. Mar. 22, 1894. M. Nov. 8, 1916, Jennie McLaughlin.
- 11252523 Myrtle Marie Dilley, b. July 1, 1895. M. Mar. 1, 1916, U. E. Campbell.
- 112525231 *Marion Pearl Campbell*, b. July 18, 1918.
- 112525232 *Doris May Campbell*, b. June 1, 1920.
- 11252524 Wesley Earl Dilley, b. Aug. 20, 1897. M. July 18, 1916, Lita Britton.
- 112525241 *Nellie M. Dilley*, b. 1918.
- 11252525 Harold M. Dilley, b. 1900.
- 11252526 Marjorie Pearl Dilley, b. Mar. 18, 1902. M. Sept. 20, 1922, H. M. Walkup.
- 11252527 Bessie G. Dilley, b. 1904. 11252528 Elmer N. Dilley, b. 1905.
- 11252529 Chester A. Dilley, b. 1907.
- 112525210 Bonnie A. Dilley, b. 1908.
- 112525211 Lillie M. Dilley, b. 1910.
- 112525212 Mildred Dilley, b. 1912; d. 1913.

- 112525213 Wilfred A. Dilley, b. 1914.
 112525214 Raymond Dilley, b. 1918.
 1125253 MARTHA ELLEN DENNIS, b. Apr. 7, 1878. M. Dec. 2, 1895,
 Albert Oren Artman, b. Dec. 2, 1895. Jamestown, Pa.
 11252531 Opal Gladys Artman, b. June 25, 1897; d. Mar. 30, 1917. M.
 Dec. 1, 1915. Leroy Vern Piper.
 11252532 Ordie Eugene Artman, b. Sept. 4, 1899. M. Dec. 18, 1923,
 Lena Anderson.
 112525321 *Edith Martha Artman*, b. Oct. 11, 1924.
 11252533 General James Artman, b. July 28, 1901.
 11252534 EPHRAIM ARTMAN, b. Jan. 27, 1906; d. June 24, 1906.
 11252535 Albert Artman, b. May 4, 1907.
 1125254 CLARENCE ADELBERT DENNIS, b. Sept. 2, 1881; d. Mar. 21,
 1918. M. Oct. 22, 1905, Allie Lane.
 1125255 FLORENCE EDITH DENNIS, b. Nov. 27, 1885. M. May 25, 1902,
 Wallace M. Coombs. Jamestown, Pa.
 11252551 Delia Mae Coombs, b. Dec. 14, 1902; d. Feb. 23, 1903.
 11252552 Mary Irene Coombs, b. July 7, 1903; d. Oct. 10, 1903.
 11252553 Wallace Martin Coombs, b. Nov. 13, 1906.
 11252554 Alfreda Coombs, b. 1908.
 11252555 Albert A. Coombs, b. 1909.
 1125256 OSCAR LEROY DENNIS, b. Mar. 7, 1892. M. Feb. 14, 1917,
 Ethel Maude Brown.
 11252561 Virginia I. Dennis, b. 1918.
 11252562 Paul L. Dennis, b. 1920.
 11252563 Lloyd A. Dennis, b. 1922.
 11252564 Carl M. Dennis, b. 1923.
 1125257 CELIA FLORELLA DENNIS, b. Aug. 20, 1923. M. Orlando F.
 Lane. Kingsville, O.
 11252571 Donald Lane, b. 1915. 11252572 Robert Lane, b. 1919.
 112526 PATIENCE ALMIRA DENNIS, b. May 31, 1850. Married
 Wesley Jewell 1866; M. ———— Jackson. Mich.
 1125261 FRANCIS JEWELL.
 1125262 CORA ELVA JEWELL, b. Apr. 11, 1867. M. 1888, Leonard
 Briggs.
 11252621 Beatrice Briggs, b. Nov. 12, 1888.
 11252622 Leo Raymond Briggs, b. July 11, 1893.
 11252623 Rena Hazel Briggs, b. Feb. 3, 1894.
 11252624 Imogene Cecil Briggs, b. July 21, 1899.
 1125263 ANDREW JACKSON, b. Apr. 10, 1876; d. Nov. 15, 1920. M.
 July 19, 1900. Anna Bush.
 1125264 ETHLEEN JACKSON, b. May 28, 1877. M. June 7, 1892, Archie
 Gregorie.
 11252641 Lilybell Gregoire, b. Dec. 2, 1893; d. May 18, 1922. M. Dec.
 16, 1916, Clare Smith.
 112526411 *Lamont Smith*, b. Nov. 19, 1917.
 112526412 *Verl Smith*, b. Jan. 3, 1919.
 11252642 Howard Gregoire, b. Feb. 14, 1899. d. Dec. 16, 1919 at Camp
 Pontanezin, Brent, France. Buried at Ferry, Mich.
 11252643 Vida Gregoire, b. July 15, 1900. M. Dec. 31, 1921, Frank
 Houston.

- 11252644 Arline Patience Gregoire, b. Jan. 17, 1903; d. Feb. 9, 1920.
 11252645 L. B. Gregoire, b. Oct. 26, 1915; d. Nov. 20, 1910.
 11252646 Emeline Gregoire, b. Dec. 14, 1912.
 112527 EMILY K. DENNIS, b. Apr. 27, 1852; d. June 16, 1926.
 Killed by train. M. Sept. 10, 1868. Isaac Wesley Burt.
 1125271 ORA BURT, b. Sept. 1869; d. 1873.
 1125272 NELLIE HORTENSE BURT, b. June 3, 1874. M. 1890, at Geneva,
 Pa., Ray Holland.
 11252721 Maggie Holland. M. 1909, Blake Adsit. 4 children.
 11252722 Hattie Holland. M. ———— Andrews. 4 children.
 11252723 Flossie Holland. M. Grant Foy. 1 child.
 11252724 Gertie Holland. M. ———— Anderson. 4 children.
 11252725 Flavia Holland. M. James Bailey.
 1125273 GERTIE BURT, b. Jan. 29, 1876. M. Nov. 27, 1894, James Louis
 Durney, Geneva, Pa.
 11252731 George W. Durney, b. Oct. 27, 1895; d. Dec. 1, 1895.
 11252732 Roland Merle Durney, b. Apr. 5, 1897. M. July 18, 1916,
 Ruth Mae Porter.
 112527321 Naomi J. Durney, b. 1917.
 112527322 Albert G. Durney, b. 1920.
 112527323 Roland B. Durney, b. 1924.
 11252733 Emily K. Durney, b. Jan. 1, 1901. M. July 17, 1919, Arthur
 W. Deitsch, A. B. Allegheny College. Preacher. Erie Conference.
 112527331 Lois Irene Deitsch, b. Aug. 16, 1923.
 11252734 Mabel L. Durney, b. 1909.
 11252735 James L. Durney, b. 1911.
 11252736 Milly E. Durney, b. 1915; d. 1916.
 112528 MARY E. DENNIS, b. Feb. 14, 1854. M. Dec. 17, 1874,
 Sylvanus Clark.
 1125281 RENA C. CLARK, b. Feb. 27, 1881; d. Nov. 2, 1922. M. Oct.
 10, 1900, Clarence Ford.
 11252811 Clark Sylvanus Ford, b. Apr. 4, 1907.
 112529 HARRIET LORETTA DENNIS, b. Feb. 11, 1856; d. Apr.
 22, 1912. M. July 3, 1872, D. A. Herring. Oklahoma.
 1125291 BURT LEWIS HERRING, b. May 26, 1873.
 1125292 ARCHIBALD WILLIAM HERRING, b. Mar. 10, 1874. Ashta-
 bula, O.
 1125293 REED A. HERRING, b. Mar. 11, 1883. Texas.
 1125210 AARON FRANKLIN DENNIS, b. Apr. 1857; d. Aug. 10,
 1857.
 1125211 JOHN K. DENNIS, b. May 15, 1858. M. Dec. 22, 1881,
 Ella O. Ealdwin.
 11252111 WM. ELIAS DENNIS, b. Aug. 1, 1883. M. Mar. 14, 1900, Lola
 Morrow.
 112521111 Ida May Dennis. 112521112 Dorothy Ella Dennis.
 112521113 Georgia Madge Dennis.
 11252112 LULU FLORENCE DENNIS, b. Apr. 7, 1885. M. Oct. 15, 1910,
 Glen Seager.
 112521121 Wallace Elroy Seager. 112521122 John Ray Seager.
 112521123 Phyllis Ruth Seager. 112521124 Helen May Seager.
 112521125 Robert Glen Seager.

- 11252113 BESSIE OLIVIA DENNIS, b. Jan. 25, 1887. M. Oct. 20, 1909, M. Paul Cathcart.
- 112521131 John Thomas Cathcart. 112521132 Jene Cathcart.
- 11252114 LAURA ETHELENE DENNIS, b. Dec. 26, 1889. M. Dec. 25, 1906, Arthur Garwood.
- 112521141 Mary Francis Garwood. 112521142 Wilda Lucille Garwood.
- 112521143 Ella Louise Garwood.
- 112521144 June Elizabeth Garwood.
- 112521145 Dennis Roland Garwood.
- 11252115 LEO RAY DENNIS, b. Nov. 21, 1891. M. Apr. 6, 1912, Hazel Shellito.
- 112521151 Jean Clara Dennis. 112521152 Howard Clyde Dennis.
- 112521153 William Hugh Dennis. 112521154 Harold Morris Dennis.
- 11252116 SYLVANUS, HOWARD DENNIS, b. Sept. 27, 1895. M. May 8, 1920, Josephine Northard.
- 112521161 William Howard Dennis.
- 11252117 IDA ANN DENNIS, b. Oct. 26, 1897. M. July 4, 1920, Clyde Ralya.
- 112521171 Howard Clyde Ralya.
- 11252118 LOREITA HORTENSE DENNIS, b. July 25, 1899. M. Apr. 16, 1919, Leslie Chapin.
- 112521181 Robert Charles Chapin.
- 11252119 VIOLA GRACE DENNIS, b. Aug. 12, 1901. M. Sept. 20, 1920, Charles Wigton.
- 112521191 Howard Oliver Wigton. 112521192 Herbert Chas. Wigton.
- 112521110 NAOMI JEANNETTE DENNIS, b. Nov. 13, 1904. M. Jan. 25, 1921, Dale Thayer.
- 1125211101 Neal F. Thayer.
- 112521111 THELMA I. DENNIS, b. 1907.
- 1125212 CARRIE DENNIS, b. 1859. M. Tracy Johnson.
- 11252121 NEVA JOHNSON. 11252122 BERNARD JOHNSON.
- 112521221 Jack Johnson. 112521222 Doris Johnson.
- 11253 RACHEL MEEKER, b. July 7, 1822; d. Apr. 22, 1892. M. Dec. 22, 1838, Silas Bishop, b. Apr. 3, 1819; d. July 21, 1893.
- 112531 SYLVESTER BISHOP, b. Aug. 11, 1841; d. Oct. 28, 1922. M. Feb. 25, 1866, Eliza Ann Knowlton, b. Dec. 28, 1836.
- 1125311 MARY ELLEN BISHOP, b. Mar. 1, 1867. M. Edward Edwards.
- 11253111 Mary Alice Edwards, b. Mar. 13, 1883; d. Nov. 1907.
- 11253112 Lawrence James Edwards, b. Sept. 15, 1885. M. Viola Hawk.
- 112531121 Beth Jane Edwards.
- 11253113 Edward William Edwards, b. Mar. 14, 1887. Married.
- 11253114 John Edwards, b. July 15, 1889. A. E. F. in France.
- 11253115 Charles Sylvester Edwards, b. Aug. 4, 1891. A. E. F. in France.
- 11253116 Audeen Pearl Edwards, b. Mar. 31, 1893; d. Sept. 11, 1895.
- 11253117 George Henry Edwards, b. Jan. 5, 1895. Married.
- 11253118 Wilsie McKinley Edwards, b. Aug. 31, 1896. M. Clara Parker. 4 children.
- 11253119 Ellen Agnes Edwards, b. Apr. 8, 1899. Married.
- 112531110 Elsie Eloise Edwards, b. Sept. 19, 1900; d. Dec. 1, 1900.
- 112531111 Emery Edwards, b. Sept. 24, 1901; d. Nov. 24, 1901.

- 112531112 Anna Bell Edwards, b. June 27, 1904; d. Sept. 14, 1904.
 1125312 FREEMAN EDWIN BISHOP, b. Apr. 25, 1868. M. Dec. 23, 1892.
 Lottie Chapin, b. 1860; d. 1915.
 11253121 Clarence Bishop, b. June 1894; d. May 1895.
 11253122 Howard Chester Bishop, b. Feb. 18, 1896. M. Oct. 10, 1926.
 Lucy Fox.
 112531221 Marvin Howard Bishop, b. Mar. 1922.
 112531222 Stanley Vernon Bishop, b. Jan. 12, 1925.
 11253123 Mary Ann Bishop, b. June 3, 1897. M. Nov. 12, 1919, Arthur
 Fox.
 112531231 Vincent LeRoy Fox, b. Apr. 27, 1921.
 11253124 Lucy Marion Bishop, b. Nov. 19, 1898. M. Feb. 1921, Burt
 Fox.
 112531241 Melvin Edwin Fox, b. Aug. 16, 1921.
 112531242 Rollin Clair Fox, b. May 12, 1925.
 11253125 Esther Mae Bishop, b. May 26, 1908.
 1125313 FLOYD ABRAM BISHOP, b. Dec. 8, 1869. M. Lucy Pier.
 1125314 SARAH IDA BISHOP, b. Sept. 24, 1873. M. Apr. 18, 1891.
 Walter Champlain, b. Feb. 16, 1868.
 11253141 Clara Eliza Champlain, b. Feb. 10, 1892.
 11253142 Oren Everett Champlain, b. Dec. 27, 1893. M. Jan. 8, 1915,
 Anna Michael.
 112531421 Pauline Dorothy Champlain, b. Mar. 12, 1917.
 112531422 Frederick Everett Champlain, b. Jan. 9, 1919.
 112531423 Alfred Lerow Champlain, b. Aug. 18, 1920.
 112531424 James Martin Champlain, b. June 6, 1922.
 112531425 Walter Lee Champlain, b. May 30, 1924.
 11253143 Earl Floyd Champlain, b. Sept. 21, 1896.
 11253144 Elmer Lee Champlain, b. Oct. 25, 1897.
 11253145 Flora Pearl Champlain, b. June 19, 1899. M. Sept. 15, 1914.
 Frank Cauldwell.
 1125315 ANNA ISABEL BISHOP, b. Mar. 4, 1875. M. Charles Wood.
 11253151 Mattie Wood.
 1125316 BERTHA MAY BISHOP, b. May 21, 1877. M. Eugene Walrath.
 11253161 Stella Walrath. 11253162 Nellie Walrath.
 11253163 Della Walrath. 11253164 Albert Walrath.
 11253165 Charlotte Walrath.
 112532 CLARISSA BISHOP, b. May 26, 1843; d. Feb. 8, 1921. M.
 July 12, 1860, James Garwood, b. June 29, 1837; d. Jan. 1, 1884. She
 then married Frederick R. Swoap, b. May 20, 1834; d. Jan. 6, 1899.
 1125321 MARILLA GARWOOD, b. May 10, 1861; d. July 3, 1880.
 1125322 ALTON FLOYD GARWOOD, b. Dec. 25, 1862; d. July 9, 1868.
 1125323 CAROLINE REBECCA GARWOOD, b. Nov. 21, 1864. M. Apr. 29,
 1885, Alvirus Baldwin.
 11253231 Homer E. Baldwin, b. Dec. 25, 1885. M. May 27, 1922.
 Bertha A. Thompson.
 112532311 Clarence Harold Baldwin, b. Aug. 17, 1923.
 11253232 Dressa Floy Baldwin, b. June 29, 1889. M. Nov. 16, 1907,
 Wm. McAbel, b. Apr. 12, 1885.
 112532321 Isabel McArel, b. Sept. 8, 1908.

- 112532322 *Dorothy Lucille McArel*, b. Oct. 26, 1910.
 112532323 *Dessa Phyllis McArel*, b. Feb. 18, 1911.
 112532324 *Helen Caroline McArel*, b. Oct. 8, 1918.
 1125324 IRA GARWOOD, b. Jan. 17, 1867. M. Jan. 29, 1890, Vinnie Price, b. Oct. 30, 1872; d. Nov. 10, 1910.
 11253241 Carl Price Garwood, b. July 24, 1896, M. Mar. 20, 1916, Maizie Dean, b. Feb. 1895.
 112532411 *Rollin Garwood*, b. Jan. 15, 1917.
 112532412 *Cora Helen Garwood*, b. July 8, 1903. d. Sept. 11, 1904.
 112533 CAROLINE BISHOP, b. June 15, 1844; d. May 16, 1913. M. May 15, 1873, Alfred Rea, b. Oct. 8, 1841; d. July 5, 1899. Farmer.
 1125331 JOHN MILTON REA, b. May 20, 1874. Laborer. Ravenna, O.
 1125332 SILAS FRANKLIN REA, b. Dec. 6, 1875. Farmer. Linesville, Pa. M. Nov. 24, 1901, Bertha Mae Garwood, b. Feb. 17, 1876.
 11253321 Franklin Earl Rea, b. Oct. 13, 1908.
 11253322 Helen Mae Rea, b. June 6, 1911.
 11253323 Charles Clemson Rea, b. Feb. 1, 1915.
 11253324 Kenneth Melvin Rea, b. Nov. 19, 1917.
 1125333 JULIA ESTHER REA, b. Oct. 8, 1877. Teacher.
 1125334 Alfred Alonzo Rea, b. Mar. 10, 1881. High School Principal, Aurora, Ill. A. B. Allegheny College. M. Oct. 14, 1915, Myrtle Atta Keck, b. Oct. 10, 1887.
 1125335 ASA BLAINE REA, b. Apr. 5, 1882. Farmer. M. Dec. 22, 1915, Nellie Baker, b. Nov. 10, 1885.
 1125336 CAROLINE LOIS REA, b. Nov. 10, 1885. Graduate Allegheny College. M. S. Ohio State Univ. Missionary teacher in Malaysia.
 112534 EVALINE BISHOP, b. Sept. 11, 1851. M. Sept. 10, 1868, Dillon P. Bright, b. June 17, 1845; d. Dec. 23, 1899. Farmer.
 1125341 CLARISSA IZELLE BRIGHT, b. May 24, 1872. M. Dec. 31, 1894, Herbert L. Swoap, b. Aug. 17, 1874. Farmer. Fruit grower. North East, Pa.
 11253411 Charles Lee Swoap, b. Aug. 6, 1895; M. June 11, 1916, Ruth. Opal Pier.
 112534111 *Elton Beverly Swoap*, b. June 4, 1917.
 11253412 Raymond Dillon Swoap, b. Apr. 27, 1898. M. Oct. 29, 1917. Freda Roberson.
 112534121 *Virginia Alice Swoap*, b. June 25, 1918; d. Nov. 28, 1918.
 112534122 *Donald Raymond Swoap*, b. Nov. 8, 1919.
 11253413 Dorothy Fern Swoap, b. Jan. 11, 1900. M. Jan. 1, 1919, Karl Blakesley Stimson.
 112534131 *Jean E. Stimson*, b. Nov. 2, 1919.
 112534132 *David P. Stimson*, b. Dec. 2, 1920.
 112534133 *Karl E. Stimson*, b. May 9, 1921.
 112534134 *Phyllis R. Stimson*, b. Oct. 29, 1922.
 112534135 *Dorothy Carmen Stimson*, b. Sept. 18, 1926.
 11253414 Harriet Ruth Swoap, b. May 7, 1905; d. Sept. 21, 1924, M. Charles Sparling.
 112534141 *Charles Herbert Sparling*, b. Sept. 20, 1924.
 11253415 Thomas Reid Swoap, b. May 7, 1905.

- 11254 *PATIENCE MEEKER*, b. July 15, 1824; d. May 1849. M. _____ Miller. One child.
- 11255 *POLLY MEEKER*, b. Jan. 7, 1827; d. Apr. 15, 1904. M. John Gardner. Farmer. No children.
- 112256 *ADALINE MEEKER*, b. July 4, 1829; d. Oct. 16, 1876. M. E. D. Williams, and James Wilsey.
- 112561 *HIRAM WILLIAMS*. 112562 *OLIVE WILLIAMS*.
- 112563 *ELLA WILLIAMS*. 1125631 *WILLIAM* _____
- 1125632 *ALTA* _____ 112564 *FLORENCE WILLIAMS*.
- 112565 *WILLIAM WILSEY*. 112566 *SAMANTHA WILSEY*.
- 11257 *ANNA MEEKER*, b. July 4, 1829; d. Feb. 20, 1905. M. Nathan Knapp. Saw miller.
- 112571 *J. D. KNAPP*. Minister, Cribbs Memorial Home, Springboro, Pa.
- 112572 *ALBERT KNAPP*, 112573 *WILLIAM KNAPP*.
- 112574 *MILES KNAPP*.

1126 Nancy Frey.

NANCY FREY, the next younger sister of Barbara, was only ten years old when the family left the fertile fields and civilized communities of York County for the trials and privations of the West. She was born on April 26, 1798, married a neighboring farmer, Clark Potter, by whom she had five children; and died Oct. 5, 1859. Her descendants are:

- 11261 *JOSEPH POTTER*, b. Apr. 29, 1823, Farmer. M. Sarah Graham, d. 1907.
- 112611 *CASSIUS POTTER*, b. Aug. 8, 1850. Farmer. Conneaut Twp.,
- 112612 *JOHN POTTER*, b. Jan. 16, 1852; d. 1871.
- 112613 *SARAH ADELAIDE POTTER*, b. Sept. 10, 1853; d. 1919. She was a prominent Worker and Singer in the M. E. Stone Church, Meadville, Pa. M. Henry Thompson, d. 1920, Laborer.

- 1126131 ORLEANA THOMPSON, b. 1877; d. 1879.
 1126132 CASSIUS THOMPSON, b. 1879; d. 1907.
 1126133 CASSEL THOMPSON, b. 1879, Meadville, Pa.
 1126134 LEE THOMPSON, b. 1881. Vice Pres. A & P. Stores, Chicago.
 1126134I Elizabeth Thompson.
 1126135 MARK THOMPSON, b. 1890; d. 1900.
 112614 JOSEPH ALTEMONT POTTER, b. May 10, 1855; d. 1920.
 M. 1878, Sarah Warner, 1888, Mary Seavy and 1894, Ella Cleland.
 112614I PERCIVAL POTTER, b. 1879, Sec. Gas Co., Kittanning, Pa. M.
 Mary Means.
 1126141I Warner Potter, b. 1915.
 11261412 Robert Potter, b. 1922.
 1126142 WHEELER POTTER, b. 1882; d. 1910. M. Georgia Jackson.
 1126142I Neva Potter.
 1126143 SARAH POTTER, b. 1884; d.
 1126144 BABY POTTER, b. 1887.
 1126145 MELVIN POTTER, b. 1889. Has two daughters.
 1126146 DELORA POTTER, b. 1895. Music Teacher. M. 1925, F. C.
 Dickmott., Erie, Pa.
 1126146I Ellen Louisa Dickmott, b. 1926.
 112615 GIDEON LEE POTTER, b. 1857; d. 1880.
 11262 JOHN POTTER, b. Jan. 12, 1826; d. Jan. 22, 1852.
 11263 DIADEMA POTTER, b. Nov. 10, 1828; d. May 5, 1891. M.
 Geo. H. Perkin, Carpenter, Stanford, Ky. d. Mar. 13, 1891.
 11263I NANCY ANNA PERKIN, b. Oct. 3, 1869. M. 1889. Hollis E.
 Carrier. Conductor, Nashville, Tenn.
 112631I ELSIE CARRIER, b. Nov. 3, 1892; d. 1893.
 1126312 HOWARD A. CARRIER, b. Mar. 8, 1894. R. R. Yardmaster,
 Nashville. M. 1909. Maud Raines.
 1126313 RAY T. CARRIER, b. June 12, 1897. R. R. Clerk, Nashville. M.
 1924, Mary Millard.
 1126314 BLANCHE CARRIER, b. Sept. 23, 1899. R. R. Clerk.
 1126315 IVA CARRIER, b. Apr. 5, 1902. M. 1921, K. M. Jacobs, and
 1926, Thomas Allen Vaughn, Supt. D. P. Stores, Portsmouth, Va.
 1126315I William Egbert Jacobs, b. Mar. 1, 1923.
 11264 LUCINDA POTTER, b. Sept. 24, 1831; d. Nov. 22, 1915. M.
 1853, Charles Norris.
 11264I ELLERY D. NORRIS, b. Oct. 28, 1854. Canon City, Colo.
 M —————
 112642 J. C. FREMONT NORRIS, b. 1856. Musician, Columbus, O.
 M, 1882, Mary Finsterwall.
 112642I LULU MAY NORRIS, Musician, Pasadena, Cal.
 1126422 GLADYS EDNA NORRIS.
 1126423 RAYMOND B. NORRIS, R. R. Clerk, Columbus, O.
 1126424 HAZEL NORRIS, M. M. O'Callahan. Three children.
 1126425 ROBERT SCHUMAN NORRIS, Violinist.
 1126426 MYRON A. NORRIS, b. Sept. 10, 1900. Vocalist, Columbus, O.
 11265 SARAH POTTER, b. 1834; d. 1886. M. Mr. Burr. No children.

1127 Martha Frey.

BRIEF as is the story of Nancy, much more so is the tale of the seventh child of Henry and Barbara Frey. Born Dec. 1899, an infant in arms when she reached Crawford county, all that is known of her and her family is contained in these few lines. She married Wesley Spafford. Twelve years before her death she was bitten by a rattlesnake, from which she suffered greatly. She was taken home to her parents and cared for until her death May 26, 1851.

11271 HENRY SPAFFORD. 11272 MARY SPAFFORD.

This family went west at an early date and have been lost. No record of them has been found. They went toward Toledo, Ohio, then returned. After the mother's death they are said to have gone to Iowa.

1128 David Frey.

DAVID FREY, the first child of Henry and Barbara born in the new country, entered this world on Sept. 18, 1801. He married Elizabeth Potter, sister of Nancy Frey's husband, and by her had four children. He died in 1882. His descendants are:

- 11281 SUSANNAH FREY, M. Wm. Wheeler.
 112811 JOHN H. WHEELER. 112812 WESTON WHEELER.
 112813 ADELBERT WHEFLER 112814 GEORGE WHEELER.
 112815 FANNY WHEELER. 112816 EMMA WHEELER.
 11282 ALVIN FREY, Died in Civil War. M. Jane Wheeler.
 11283 MARTHA JANE FREY. M. Reuben Frink.
 112831 MERRITT SYLVESTER FRINK.
 112832 JOHN DAVID FRINK.
 112833 EMILY JANE FRINK.
 112834 HATTIE VIOLA FRINK, M. J. A. Briar.
 112835 FLORENCE ELIZABETH FRINK.
 112836 MARY LOVINA FRINK. M. G. P. Broderick.
 112837 WM. HENRY FRINK.
 112838 FANNY GERTRUDE FRINK.
 11284 HENRY FREY. d. 1924. Farmer, G. A. R., Steamsburg. M. Martha Ann Umtermute.

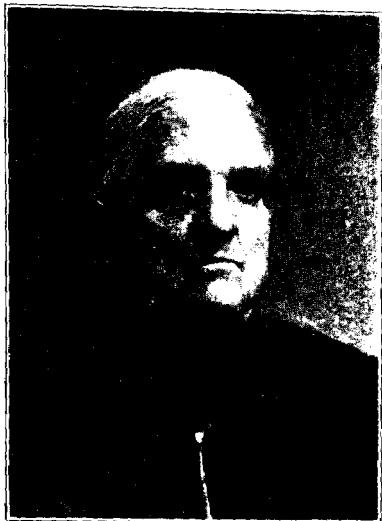

1720 MARTHA (FREY) KNAPP.



1732 MARGARET (FREY) CURTIS
and A. J. CURTIS.

1129 Joseph Frey.

JOSEPH FREY, the ninth child, was born in Crawford county, and lived all his life near the old home. He was a farmer, buying a piece of land in Pine township and clearing it. He was killed by a falling tree in 1843, and left a family of six small children, most of whom moved West when they grew up.

- 11291 *MARTHA AMY FREY*, b. Feb. 1834; d. Mar. 26, 1917. M. July 11, 1854, M. Benjamin Knapp. Moved to Kansas.
- 112911 *MARY KNAPP*, b. Apr. 24, 1855. M. 1870, Chehalis, Dan Wisner, b. Sept. 19, 1850. Charge of City Auto Camp, Chehalis, Wash.
- 1129111 *PHOEBE WISNER*, b. Feb. 18, 1872. M. Aug. 23, 1889, Walter Maker, Chehalis, Wash.
- 11291111 *Scott Maker*, b. 1890. 11291112 *Abbie Maker*, b. 1893.
- 11291113 *Mary Maker*, b. 1896.
- 1129112 *AIMEE WISNER*, b. Oct. 19, 1875; d. Jan. 15, 1878.
- 1129113 *FRANK WISNER*, b. Sept. 9, 1876; d. Nov. 11, 1906. M. 1898. Jessie Myers.
- 11291131 *Florence Wisner*, b. 1900. 11291132 *Aimee Wisner*, b. 1902.
- 1129114 *BABY WISNER*, b. Sept. 16, 1879; d. 1879.
- 1129115 *OSCAR WISNER*, b. May 12, 1881. M. 1900, Cora Black.
- 11291151 *Sanford Wisner*, b. Oct. 2, 1902.
- 11291152 *Willard Wisner*, b. Aug. 1903.
- 1129116 *LEE WISNER*, b. Aug. 3, 1885; d. May 28, 1917. M. 1909. May Kitchell.
- 11291161 *Mervin Wisner*, b. 1911. 11291162 *Elwin Wisner*, b. 1913.
- 112912 *LEVI C. KNAPP*, Farmer and Salesman, b. Aug. 13, 1863. Severy, Kansas. M. July 2, 1899, Zora McClure.
- 1129121 *HARRY GLENN KNAPP*, b. Dec. 1901. M. Sept. 12, 1923, Alva Perry.
- 11291211 *Melvin Glenn Knapp*, b. Apr. 11, 1925.
- 11292 *MARGARET JANE FREY*, b. May 21, 1836. Conneaut Twp. Pa. M. A. J. Curtis. b. Feb. 1835, Lock Twp., N. Y.
- 112921 *FAYETTE DE LOUIE CURTIS*, b. July 13, 1861, Cambridge, Ill. M. Jan. 13, 1884, Viola M. Oberlinder, Ponca City, Okla.
- 112922 *ARLINGTON BERNARD CURTIS*, b. Nov. 21, 1862, Cambridge, Ill.
- 112923 *MARY ELLEN CURTIS*, b. Nov. 25, 1864, Hebron, Ind. M. Oct. 14, 1883, Geo. D. Bailey, Cache, Okla.
- 112924 *EDITH BAWN CURTIS*, b. Oct. 3, 1866, Conneaut, O.
- 112925 *HENRY MOSES CURTIS*, b. Mar. 23, 1869, Elkhart, Iowa. M. Lida Grace Morse.
- 1129251 *LENNIE O. CURTIS*. 11292542 *Edith Curtis*.
- 11292511 *Lennie Josephine*——— 11292543 *Ruth Curtis*
- 1129252 *FRED CURTIS*. 1129255 *ANCIL CURTIS*.
- 1129253 *ARTHUR CURTIS*. 11292551 *Grace Curtis*.
- 11292531 *Kenneth Curtis*. 1129256 *Charles Curtis*.
- 1129254 *BARRY CURTIS*. 1129257 *Wilbert Curtis*.
- 11292541 *Harold Curtis*.

- 112926 BESSIE D. CURTIS, b. Aug. 20, 1873. Elkhart, Iowa. M.
Mar. 23, 1893, Bismark Riley. Centralia, Wash.
- 1129261 CURTIS C. RILEY.
1129262 MARGUERITE RILEY.
1129263 BISMARK RILEY.
1129264 FLOYD RILEY.
1129265 BESSIE RILEY.
1129266 VIOLA RILEY.
1129267 MARY RILEY.
1129268 EVRID RILEY.
- 112927 CHARLES C. CURTIS, b. Mar. 4, 1876, Nevada, Iowa.
- 112928 LAWRENCE A. CURTIS, b. Nov. 30, 1877, Logan Co., Ky.
M. Arletta Reid, Laverne, Ok.
- 1129281 ELDRED CURTIS. 1129282 —————CURTIS.
- 11293 NANCY FREY, Dorset, Ohio. M. John Weir.
- 112931 JAMES ADELBERT WEIR. M. Flora Winch.
1129311 FERN WEIR. M. —————Hayes.
11293111 Clyde Hayes. L
- 112932 ROBERT BERNARD WEIR. M. Mary Winch.
1129321 LAURA WEIR. M. Frank Ramm.
11293211 Floyd Ramm. 11293212 Howard Ramm.
- 112933 ARCHIE DAVID WEIR. M. Gertrude Burr.
1129331 WILFRED WEIR. 1129332 BERNARD WEIR.
1129333 VIRGIL WEIR. 1129334 DOROTHY MARIE WEIR.
1129335 MYRTLE WEIR. 1129336 WINNIFRED WEIR.
1129337 VERA WEIR. 1129338 GARNET WEIR.
- 112934 LEVI JOHN WEIR. M. Eva Mills.
1129341 EVELINE WEIR. 1129342 ATHOL WEIR.
1129343 DOROTHY WEIR.
- 112935 MILDRED WEIR. M. —————Childs.
112936 WILLIAM WEIR.
- 112937 JESSIE WEIR. Andover, Ohio. M. Lyle Yates. Farmer.
1129371 HOWEL YATES. M. Ethel —————.
11293711 Roland Yates. 1129372 JOHN YATES.
1129373 ELLA MAE YATES. M. W. A. Crumm.
1129374 LEOLA YATES. 1129375 MARGIE YATES.
- 112938 MAY BELL WEIR. M. A. W. Leonard.
1129381 DREMOND LEONARD.
1129382 KATHERINE LEONARD. M. Sydney Gaylord.
112939 MARGARET WEIR, b. 1883; d. 1884.
- 11294 MALVINA FREY. M. —————Weir.
- 11295 MARY ANN FREY, b. July 2, 1840. M. Jan. 13, 1870,
Thomas Davis Casebolt. Farmer. Elma, Wash.
- 112951 JULIA FRANKLIN CASEBOLT, b. Oct. 7, 1871. M. Dec.
25, 1895. Arthur Melvin Follett. Plasterer. Chehalis, Wash.

- 1129511 MARIAN ELLEN FOLLETT, b. Dec. 24, 1896; d. July 19, 1897.
 1129512 GLADYS MAUDE FOLLETT, b. Feb. 1, 1898. Okla. M. Sept. 22, 1916. Egbert Ford. Mechanic.
 11295121 Helen B. Ford, b. 1917. 11295122 Egbert A. Ford, b. 1918.
 11295123 Donald S. Ford, b. 1920. 11295124 Rhoda J. Ford, b. 1922.
 11295125 Julia Ruth Ford, b. Oct. 19, 1925.
 1129513 VIOLA BEULAH FOLLETT, b. Apr. 18, 1900. M. Mar. 16, 1918, William Diedrich Dethlefs, Chehalis, Wash.
 11295131 Velma V. Dethlefs, b. 1919.
 11295132 Neil E. Dethlefs, b. 1924.
 1129514 GUY MORRIS FOLLETT, b. Aug. 26, 1903.
 112952 CYRUS LYNN CASEBOLT, b. Feb. 4, 1873, Ia.; d. Nov. 7, 1877.
 112953 WILLIAM CASEBOLT, b. Apr. 28, 1875, Ia.; d. Aug. 3, 1875.
 112954 JOHN WEIR CASEBOLT, b. July 27, 1876. Ia. Estancia, N. M.
 112955 GUY HILARY CASEBOLT, b. Apr. 3, 1879. Kan. M. Sept. 27, 1922. Myrtle Harper. Woodworker, Portland, Ore.
 1129551 THOMAS GUY CASEBOLT, b. May 2, 1924.
 1129552 DONNA IRENE CASEBOLT, b. Apr. 9, 1925.
 1129553 DORA BELLE CASEBOLT, b. March 10, 1926.
 112956 NANCY GERTRUDE CASEBOLT, b. Apr. 1, 1881. M. Dec. 21, 1901. Erskine J. Stratton. Elma, Wash.
 1129561 MARY ARMISA STRATTON, b. Jan. 16, 1906. M. April 7, 1926. Clifford S. Wakefield.
 1129562 THOMAS WILEY STRATTON, b. July 26, 1907. U. S. S. McDonough, 331 Engineering Corps.
 1129563 EFFIE LOIS STRATTON, b. Dec. 27, 1908.
 1129564 JOHN WOOD STRATTON, b. May 25, 1910.
 112957 THOMAS DAVIS CASEBOLT, b. Mar. 21, 1884. M. Jan. 1, 1920. Mary Beck. Estancia, N. M.
 11296 ENOCH BERNARD FREY, b. May 28, 1842, Linesville, Pa. d. Dec. 10, 1901. Eldorado, Kan. M. Jan. 1, 1866, Mary Jane Weiser, b. Apr. 13, 1844; d. July 13, 1887.
 112961 ARTHUR B. FREY, b. 1866; d. 1873. Cory Grove, Iowa.
 112962 ALBERT W. FREY, b. Feb. 11, 1868. Farmer & Banker, Patterson, Iowa. M. 1893, Luella Ullum.
 1129621 HOMER A. FREY, b. June 8, 1894. Farmer. M. Mar. 8, 1917. Florence Grewell.
 11296211 Louise Frey, b. Jan. 26, 1918.
 11296212 Albert Frey, b. Oct. 28, 1924.
 1129622 FERN C. FREY, b. Jan. 19, 1898. M. Mar. 19, 1919, Guy E. Fogle. Farmer.
 11296221 Frank Frey, b. 1920. 11296222 Genevieve Frey, b. 1921.
 11296223 Norman Frey, b. 1923.
 1129623 HELEN FREY, b. May 7, 1900. Teacher, Patterson, Ia.
 1129624 ARTHUR J. FREY, b. July 23, 1902. Banker, Chicago, Ill. M. Aug. 13, 1922, Dorothy P. Lyon.

- 1129625 LESTER G. FREY, b. Apr. 1, 1905. Clerk to Register of Deeds, Winterset, Ia.
- 1129626 EARL FREY, b. 1908. 1129627 HAROLD G. FREY, b. 1911.
- 1129628 GLEN C. FREY, b. 1914.
- 11297 JOSEPHINE FREY, b. Sept. 2, 1844. M. Thomas Davis. El-Dorado, Kan.
- 112971 BERNARD DAVIS. 112972 CHASE DAVIS. 1896, Kan., Thomas Porter, Gen. Foreman, Winfield, Kan.
- 1129641 MARY IVA PORTER, b. Aug. 20, 1896. M. Aug. 8, 1915, Fred Stebbins. Seymour Packing Co., Winfield, Kan.
- 11296411 Richard M. Stebbins, b. Apr. 4, 1917.
- 11296412 Imogene Stebbins, b. Sept. 22, 1918.
- 1129642 NOEL G. PORTER, b. Mar. 1, 1898; d. Sept. 7, 1898.
- 1129643 ALBERT L. PORTER, b. July 9, 1899; d. Aug. 2, 1900.
- 1129644 HARVEY F. PORTER, b. Aug. 6, 1902. M. Ruth Wright, and Helen Carlton.
- 11296441 Helen May Porter, b. March 16, 1916.
- 1129645 PEARL PORTER, b. Feb. 12, 1904. M. Ralph L. Shultz, Greenhouse, Independence, Kan.
- 11296451 Ralph L. Schultz, b. Sept. 17, 1920.
- 11296452 Janis L. Schultz, b. Jan. 17, 1925.
- 1129646 REX C. PORTER, b. July 22, 1908.
- 1129647 ARTHUR W. PORTER, b. Jan. 4, 1911.
- 1129648 DONALD T. PORTER, b. Sept. 14, 1915.
- 1129649 NOVA JUNE PORTER, b. May 12, 1918.
- 112965 KATIE E. FREY, b. Apr. 9, 1876. M. Mar. 15, 1898, Charles H. Kitzelman, Carpenter. Winfield, Kansas.
- 1129651 C. RAYMOND KITZELMAN, b. Feb. 10, 1899. M. June 25, 1924. Agnes Bowyer. Employe Wholesale Plumbing Co., Dayton, O.
- 1129652 KATHRYN E. KITZELMAN, b. Jan. 20, 1901. Sten. & B. Winfield, Kan.
- 1129653 HARRY L. KITZELMAN, b. Sept. 25, 1902. M. Aug. 23, 1924. Esther V. Slack. Wichita, Kan.
- 11296531 Phyllis Jean Kitzelman, b. Apr. 14, 1926.
- 1129654 J. WILLARD KITZELMAN, b. Oct. 16, 1905, Truck, Wichita.
- 1129655 MARIANA KITZELMAN, b. Mar. 20, 1908. M. Mar. 11, 1924. Leonard M. Shriver. Farmer & Gardner. Oxford, Kan.
- 11296551 David Eugene Shriver, b. Oct. 6, 1925.
- 112966 JAMES G. FREY, b. June 17, 1880. Grocer, Winfield, Kan. M. May 15, 1901, Margaret Washburn.
- 1129661 JAMES R. FREY, b. Apr. 9, 1902. M. Jan. 25, 1921, Lucille McGuire.
- 11296611 Jack Washburn Frey, b. Oct. 24, 1923.
- 1129662 FRANCIS M. FREY, b. Aug. 30, 1916.
- 112967 MARY PEARL FREY, b. Sept. 23, 1883. M. May 9, 1906. Louis Allen, Winfield, Kan. Advertising expert.
- 1129671 RICHARD L. ALLEN, b. Mar. 13, 1907.
- 1129672 MARY ALICE ALLEN, b. May 29, 1910.
- 1129673 GEORGE V. ALLEN, b. Dec. 11, 1912.

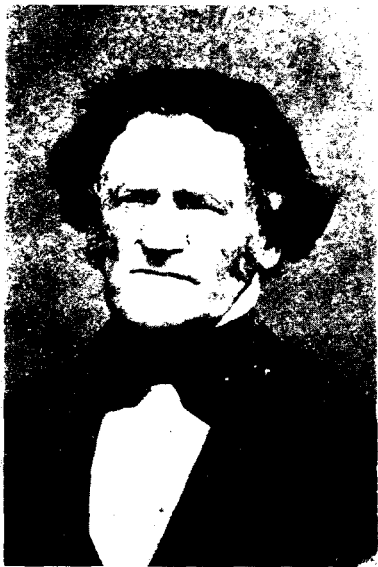

11210 SAMUEL FREY

11210 Samuel Frey.

COMING into this life on Dec. 30, 1804, at Linesville, Crawford Co. Pa., Samuel bore closest resemblance to his father, Henrich and took up his father's trade of shoemaker. When 24 years of age he purchased timber land adjoining that of his father, dammed the creek for a mill pond, and run a sawmill 16 years. Felling trees daytimes to saw at night, sleeping the half hour while the saw passed thru the log. Keeping "batch" in an old log house, until he married, June, 1832, Emily MacFayden, b. June 14, 1805, whose mother Eleanor Graham, and father William MacFayden both came from Scotland. Married in Phila. about 1800, and settled near Conneaut lake, $7\frac{1}{2}$ mi. S. E. from Linesville, 1840. Samuel Frey builded a new frame house for his family. After his wife died 1868, he moved with his children to Page Co., Iowa, where he lived on a farm until his death, 1888, near Clarinda, Iowa. Beloved by all who knew him. His descendants are:

112101 MARY ELIZABETH FREY, b. Aug. 1, 1833; d. Jan. 12, 1926. Tina, Mo.

112102 ANNA CATHERINE FREY, b. Apr. 23, 1835; d. Sept. 23, 1864, Linesville, Pa. M. Sept. 11, 1859, James S. Gibson, b. Aug. 30, 1826. Greerville, Pa. Teacher, surveyor & farmer. Edgewood Farm, near Burlington, Iowa. d. Feb. 27, 1901.

1121021 ALICE T. GIBSON, b. Aug. 21, 1860, Linesville, Pa. Aug. 21, 1883, M. Walter J. Hornby, Teacher and lecturer. Denmark, Iowa.

Mrs. Hornby, from her earliest days, had a strong penchant for painting, running largely to landscapes and still life. Hundreds of her sketches have been carried away from California by tourists, and she has had many exhibits at Art galleries in Los Angeles. Her children seem to have inherited her talents. She has also been prominent in community and religious work. It is largely owing to her labors for the past three years that this addition to the Frey book has been possible.

Moved to Los Angeles, California, 1890.

11210211 RALPH W. HORNBY, b. July 5, 1884. Teacher of Manual Arts and Mechanical Drawing. M. 1912, Florence Knesel. Pianist.

112102111 Lucille Hornby, b. Aug. 17, 1915.

112102112 John W. Hornby, b. July 9, 1922.

11210212 LOYD G. HORNBY, b. Sept. 6, 1886. A. B. and B. Sc. Univ. of Mich. Supt. U. S. Forest, Kalispell, Mont. M. Marion Tarbell.

112102121 Lloyd Hornby, Jr. b. Sept. 7, 1916. d. Oct. 20, 1916.

11210213 ELEANOR FREY HORNBY, b. Oct. 9, 1888. Dramatic soprano, Los Angeles, Cal. Music degree Univ. of Mich. M. Feb. 17, 1918, Charles J. Woodford, d. Nov. 11, 1919. War "G. A. R."

112102131 Eleanor Frances Woodford, b. Dec. 17, 1918. Pasadena, Cal.

11210214 CATHERINE T. HORNBY, b. Sept. 26, 1893. M. Aug. 8, 1916, C. D. McLaughlin. Supply Sergt. Co. F., World War. M. Oct. 30, 1926, William A. Followell, A. E. F. Contractor. Los Angeles, Cal.

- 112102141 Alice Elizabeth McLaughlin, b. June 8, 1917.
 112102142 Howard McLaughlin, b. Aug. 10, 1918.
 112102143 Doris McLaughlin, b. July 9, 1922.
 1121022 FRANCES E. GIBSON, b. Dec. 23, 1862. d. July 10, 1891.
 M. Dec. 22, 1887, Frank Leverett. U. S. Geologist. Staff lecturer U. of
 Mich., Ann Arbor, Mich.
 112103 BARBARA ELLEN FREY, b. 1837. Teacher. d. 1892. Josiah
 Harper. Farmer. Iowa.
 1121031 ELBERT F. HARPER, b. 1869. d. 1890. Teacher. Iowa.
 1121032 OSWALD HARPER, b. 1871. d. 1922. Oil man. Texas.
 112104 JOHN WESLEY FREY, b. Apr. 20, 1839. d. Jan. 14, 1914.
 Lived in Page Co., Iowa. Organized Bible schools. And in Trenton,
 Neb. Farmer. M. Aug. 16, 1883, Mary Ellen Reeves.
 1121041 LLOYD FREY, b. May 21, 1884. d. Mar. 6, 1889.
 1121042 OMER R. FREY, b. June 17, 1889. M. June 19, 1912, Ida E.
 Hatcher, Insurance, Holdridge, Neb.
 11210421 THEONE FREY, Aug. 25, 1913.
 11210422 JEAN ELIZABETH FREY, Mar. 17, 1919.
 11210423 JOHN FREY, Aug. 31, 1920.
 1121043 EDNA LAURA FREY, b. Apr. 14, 1894. M. June 17, 1920,
 Allen E. Deffenbaugh, 503 E. 4th St., Hastings, Neb.
 11210431 ESTHER MAE DEFFENBAUGH, b. Nov. 3, 1921. M.———
 112105 HARRIET FREY, b. Mar. 21, 1841. d. Oct. 25, 1905. M.
 1869, William H. Anderson, Captain in Civil War. Rep. State Legisla-
 ture, Nebraska.
 1121051 ANNA H. ANDERSON, b. June 17, 1870. M. Aug. 12, 91.
 Living at Paonia, Colorado. David Edler, Merchantile Co.
 11210511 HARRY L. EDLER, b. May 30, 1892. Farmer.
 112105111 Kenneth H. Edler, b. 1915.
 112105112 Doris Mae Edler, b. 1917. d. 1924.
 112105113 William L. Edler, b. June 16, 1920.
 112105114 Mary Anna Edler, b. May 12, 1925.
 11210512 Margaret E. Edler, b. Dec. 21, 1909.
 1121052 MIMA JANE ANDERSON, b. Mar. 9, 1872. Living at
 Olathe, Col. M. Charles McMullen. Farmer.
 11210521 GAIL McMULLEN, b. Mar. 19, 1900. M. 1922. John C.
 Dunn. Oil man. Ojai, Cal.
 11210522 MARY McMULLEN, b. Oct. 26, 1901. M. 1921, John R.
 Popejoy, Fruit rancher, Grand Junction, Col.
 112105221 John R. Popejoy, b. Nov. 1923.
 11210523 DOROTHY McMULLEN, b. Nov. 3, 1903. M. 1922. Bly
 Richmond. Fruit grower, Grand Junction, Col.
 112105231 Thomas Richmond, b. Dec. 1924.
 11210524 BESSIE McMULLEN, b. Jan. 19, 1912. Olathe, Colo.
 1121053 JOSIE ANDERSON, b. Aug. 7, 1875. M. 1897, Homer
 Phelps. 1898; M. 1903, J. Vanderwort, Paonia, Colorado.
 11210531 WINIFRED PHELPS, b. Nov. 27, 1899. M. 1921, Clifford
 Clark, Oilman, Ojai, Cal.
 112105311 Audrey May Clark, b. May, 1924.

- 112106 *GEORGE WASHINGTON FREY*, b. 1843. d. 1904, at Norton, Kan. Soldier in Civil War. M. 1865, Marian Nichols.
- 1121061 *VIDA FREY*, b. 1872. d. 1876.
- 1121062 *NELLIE FREY*, b. 1876. d. 1876.
- 1121063 *CARRIE FREY*, b. 1878. d. 1879.
- 1121064 *JOSEPH BALDWIN FREY*, b. Aug. 9, 1882. Street Car Conductor, Akron, O., M. 1900, Elsie Murry.
- 11210641 *HARRIET LEONA FREY*, b. Apr. 5, 1903. Nurse. M. Frank Shadlaw, Norton, Kan.
- 112106411 John Wesley Shadlaw, b. Oct. 30, 1924.
- 11210642 *MIRIAM FREY*. M. Wm. McBroom, Akron, O.
- 112106421 Virginia Rose McBroom, b. Mar. 1, 1923.
- 112107 *NARCISSUS E. FREY*, b. Aug. 9, 1845. Teacher. M. 1869. Joseph Hartman Cramer, Page Co. Ia. Farmer, Tina, Mo.
- 1121071 *JOSEPH SAMUEL CRAMER*, b. Mar. 1, 1871. Stock Farm. Carrollton, Mo. Circuit Court Judge. A prime mover, in building canals to control floods of Missouri River. M. Anna Dickerson. Tina, Mo. M. 1926, Esther Lundgren. d. 1923. M. Sophia, 1926.
- 1121072 *MARY GRACE CRAMER*, b. June 28, 1873. d. 1883.
- 1121073 *THOMAS H. CRAMER*, b. Sept. 27, 1876. Stock farm, Tina, Mo. M. Esther Lundgren. d. 1923. M. Sophia-----1926.
- 11210731 *ADOLPHUS CRAMER*, b. Apr. 25, 1903. Stock farm, Tina, Mo.
- 1121074 *FRANKLIN J. CRAMER*, b. 1879. Farmer, wheat, Haxton, Col. M. Edith Rimer. d. 1916.
- 11210741 *JOHN FREY CRAMER*, b. Aug. 14, 1915.
- 1121075 *JOHN C. CRAMER*, b. June 12, 1882. Wheat Ranch beside brother, near Haxton. Winter home, Sterling, Col. M. Olive-----
- 11210751 *DEAN B. CRAMER*, b. July 20, 1916.

11211 Jacob Frey.

JACOB FREY, b. Sept. 18, 1806; d. Sept. 9, 1893, lived on a farm adjoining the Henrich Frey homestead, which at one time consisted of a tract of near 700 acres. The children were given portions as they married. Jacob, of an inventive turn of mind made the machinery which for years he used to turn out ramarock log conduits for draining land, and carrying water where needed. He also was a home remedy doctor. Many a story is told of neighbor Jacob restoring the sick, when regular doctors gave them up to die. He married Rebecca Gilliland, b. Feb. 12, 1810, who died Sept. 8, 1848, and Sarah Loretta Linn, b. Aug. 14, 1824; d. Apr. 17, 1897. Their descendants are:

112111 *MARY FREY*, b. Jan. 7, 1828; d. Oct. 17, 1850. M. Shaler Wells.

112112 *AMOS FREY*, b. Aug. 5, 1829; d. June 2, 1852. Wisconsin. M. Nancy Welis.

1121121 *AMOS J. FREY*, b. June 20, 1852; d. Oct. 6, 1922, Mt. Hope, Wis. M. Lucy E. McWilliams.

11211211 *HETTIE MAY FREY*, b. Oct. 25, 1874; d. Aug. 9, 1875.

11211212 *EDDIE J. FREY*, b. June 7, 1887, Mt. Ida, Wis. M. Minerva Clark.

112112121 *Edward Juanita Frey*, b. Dec. 26, 1913.

112112122 *Meredith Amos Frey*, b. Dec. 14, 1915.

112112123 *Florence Irma Frey*, b. Dec. 28, 1917.

112112124 *Frederick Herbert Clair Frey*, b. Apr. 18, 1920.

112112113 *FREDDIE A. FREY*, b. June 7, 1887; d. Aug. 18, 1887.

11211214 *MARTHA MARIA FREY*, b. Jan. 29, 1881. M. Hiram Adams.

112112141 *Lawrence Edward Adams*, b. Aug. 31, 1907.

112112142 *Lloyd J. Adams*, b. Nov. 27, 1910.

112112143 *Lucy Marion Adams*, b. Nov. 23, 1916.

112113 *BENJAMIN JACOB FREY*, b. May 19, 1831; r. Feb. 28, 1908. M. Hannah—

1121131 *CLEMENT LINN FREY*, b. June 24, 1857; d. Oct. 23, 1883. M. Clara Loveless.

1121132 *JULIA ZERILDA FREY*, b. Nov. 21, 1859. M. Dec. 21, 1882, Samuel A. Lauther, b. Feb. 21, 1858. Lee County, Ia.

11211321 *SAMUEL IRWIN LAUTHER*, b. May 11, 1884. M. Mar. 16, 1910, Grace Liddle.

112113211 *Julia Annabel Lauther*, b. Mar. 24, 1912.

11211321 *Samuel Edgar Lauther*, b. Oct. 3, 1913.

112113213 *Leslie Irwin Lauther*, b. July 19, 1920.

11211322 *EDNA ANNABEL LAUTHER*, b. Sept. 29, 1885. M. Nov. 10, 1910, Russell J. Bowrne.



THREE BROTHERS

11214 George Frey.

11211 Jacob Frey.

11215 Simon Frey.

- 112113221 Stanley Lauther Bowrne, b. Nov. 14, 1911.
 112113222 Glen Clayton Bowrne, b. Oct. 16, 1913.
 112113223 Edna Mae Bowrne, b. May 30, 1917.
 112113224 Russell Wilson Bourne, b. July 18, 1919.
 112113225 Roy Samuel Bourne, b. May 27, 1925.
 11211323 LYDIA LINN LAUTHER, b. June 11, 1887. M. Feb. 15, 1911,
 Stephen J. Burk.
 112113231 Cecil Raymond Burk, b. July 10, 1912; d. Mar. 13, 1923.
 112113232 Clara Mae Burk, b. May 26, 1915.
 112113232 James Calvin Burk, b. July 5, 1925.
 11211324 MARTHA ESTHER LAUTHER, b. May 15, 1896. M. Apr. 19,
 1917. Garrison Morton.
 112113241 Elizabeth Linn Morton, b. Feb. 5, 1919.
 112113242 Samuel Creig Morton, b. May 21, 1921.
 112113243 Dale Garrison Morton, b. Oct. 27, 1923.
 1121133 LYDIA REBECCA FREY, b. Mar. 28, 1862; d. June 30,
 1898. M. Aug. 11, 1881, Robert Onstot.
 11211331 MYRTA LINN ONSTOT, b. Nov. 9, 1883. M. Samuel Cooper.
 112113311 Roberta Cooper.
 112113312 Bertha Cooper.
 11211332 CHARLES ONSTJT, b. 1889. Sawyer, Kan. 4 boys.
 11211333 GEORGE ONSTOT, b. 1891. Windsor, Col.
 112113331 Clement Onstot.
 112113332 Julia Onstot.
 1121134 CHARLES JACOB FREY, b. Oct. 16, 1862. M. Dec. 31,
 1896, Viola Morton.
 11211341 FORREST FREY, b. Dec. 14, 1900. Kans. M. Dec. 14, 1900,
 Esther Schultz.
 112113411 Robert Forrest Frey, b. Nov. 26, 1925.
 1121135 WILSON GILLILAND FREY, b. Sept. 10, 1869, Crawford
 County, M. Jan. 1 1896, Alice Arnold.
 1121136 MARION GIBSON FREY, b. Jan. 31, 1872, Crawford
 County, M. Dorothy Andrews.
 112114 LOUISA REBECCA FREY, b. Oct. 5, 1833; d. Nov. 21. M.
 Smith Line, son of founder of Linesville. M. three times, but left no
 issue.
 112115 ALINDA E. FREY, b. June 5, 1841.
 112116 ARISTA B. FREY, b. Nov. 2, 1851; d. June 5, 1879.
 112117 CARLIE THEODATE, b. Sept. 29, 1853. M. Mar. 20, 1897,
 William J. Wildrick.
 1121171 MARY LORETTA WILDRICK, b. Feb. 28, 1881. M.
 June 28, 1905, Harry Kiskadden, Hartstown, Pa.
 11211711 FRANCES ELIZABETH KISKADDEN, b. Sept. 10, 1906; d. Mar.
 7, 1920.
 11211712 HORACE KENNETH KISKADDEN, b. Apr. 22, 1910.
 11211713 ROBERT HOLMES BISKADDEN, b. Aug. 3, 1913.
 11211714 WILLIAM ROLAND KISKADDEN, b. May 31, 1915.
 1121172 JOHN JACOB WILDRICK, b. Nov. 14, 1883. Automobile
 dealer, Cumberland, Iowa.

- 1121173 CHARLES E. WILDRICK, b. Mar. 6, 1888. Carpenter. M.
Dec. 17, 1912, Edith Beach.
- 1121174 MILDRED ETHEL WILDRICK, b. Aug. 4, 1894. M.
Norman Morse, operator, North Girard, Pa.
- 11211741 ARLENE RUTH MORSE, b. Mar. 22, 1914.
- 11211742 BEATRICE ELEANOR MORSE, b. June 20, 1917.
- 1121118 HENRY FREY, b. Sept. 9, 1855. M. Dec. 23, 1886, Hattie
A. Logan, Salem, Ore.
- 112119 HARRIET MINERVA FREY, b. June 27, 1857. M. June
2, 1892, William Shaw.
- 1121191 MARIAN LINN SHAW, b. Sept. 16, 1897. M. June 2,
1918, Winter Bunce Shaw. Farmer.
- 11211911 WAYNE LINN BUNCE, b. May 27, 1923.
- 11211912 ALICE LAMERENE BUNCE, b. Sept. 18, 1924.
- 11211913 WILLIAM MILO BUNCE, b. Nov. 13, 1925.
- 1121110 BUEL LINN FREY, b. Feb. 12, 1863; d. Oct. 12, 1875.

11212 Henry Frey.

HENRY FREY, b. Nov. 18, 1808, lived and died within three miles of the old homestead. As his father had done, he bought a farm in the forest, built a log house with two rooms, and planted his first crops among the girdled trees. Later the log house gave place to a frame house, built by his sons. He married, 1831, Rebecca Lewis, b. 1812; d. 1905. Daughter of Amos William Lewis, a Quaker, son of a surveyor in Philadelphia. He had been sent by the U. S. Government to teach the Indians in the Western Reserve. Henry died July 6, 1866.

112121 WILLIAM LEWIS FREY, b. June 24, 1832; d. Dec. 18, 1913. M. Aug. 20, 1857, Phoebe Ann Foote. Carpenter and miller. He finished the lumber for the Frey church; removed his mill to Sand Lake, Michigan.

1121211 AMOS LEWIS FREY, b. Jan. 7, 1859; d. Mar. 6, 1909. Miller. M. Mar. 24, 1904, Chloe Overla.

11212111 AMY FREY. 11212112 MILFORD FREY.

1121212 WILLIAM HENRY FREY, b. Nov. 22, 1850; d. Jan. 4, 1919. Newaygo Co. Mich. Traveling salesman. M. Mary M. Ruffell, Eva Mae Hill, Grace Buford Conklin.

1121213 MARY ELIZABETH FREY, b. Feb. 16, 1863; d. Nov. 5, 1900. M. Henry M. Brownyard, General Store. Newaygo Co. Mich.

11212131 STELLA BROWNYARD, b. Mar. 11, 1889. Webster, N. Y. M. —Hartung. 3 children.

1121214 LAURA AMANDA FREY, b. Mar. 22, 1867. Teacher. M. Apr. 27, 1888, Herman Marvin, of Massachusetts Pilgrim stock. Farmer. The Marvins moved to northern Michigan, and raised and educated a large family. Every girl taught school till married.

11212141 JESSIE MARVIN, b. June 16, 1890. Teacher. M. Sept. 20, 1921, Fred Muth.

112121411 Beula Muth, b. Sept. 8, 1913.

112121412 Daisy May Muth, b. Aug. 26, 1917.

112121413 Earl Keith Muth, b. July 27, 1919.

112121414 Albert Edward Muth, b. May 2, 1922.

11212142 WILLIAM STEVEN MARTIN, b. Jan. 6, 1892. Killed by falling tree, Jan. 24, 1912.

11212143 MARY EVA MARTIN, b. Apr. 16, 1894. Teacher. M. Mar. 9, 1925, Garnald Hinman. Farmer. Unionville, Mich.

112121431 Ethel May Hinman, b. July 12, 1926.

11212144 PHOEBE J. MARVIN, b. Sept. 1, 1896. Teacher. M. May 27, 1921, Wylie Clark, Kingsley, Mich.

11212145 ALICE ROSETTA MARVIN, b. Oct. 1, 1900; d. Mar 6, 1906.

11212146 IDA REBECCA MARVIN, b. Feb. 12, 1904; d. Sept. 15, 1918.

11212147 WILMA MABEL MARVIN, b. Apr. 16, 1906. Teacher.

1121215 JOHN M. FREY, b. May 2, 1869; d. May 13, 1901. M. May 30, 1899, Edith Walcott.

- 11212151 VINETA FREY.
 11212152 HAROLD WHITE FREY.
 1121216 ORA R. FREY, b. June 3, 1872; d. Feb. 23, 1913. Plumber.
 1121217 ANNA JANE FREY, b. Apr. 18, 1875; d. July 17, 1875.
- 112122 PHOEBE JANE FREY, b. May 2, 1834; d. May 15, 1907. M. Josiah Corey. Farmer. Brother of Geo. Corey. See 11213.
- 1121221 REUBEN PERCIVAL CORY, b. Mar. 1, 1858; d. Dec. 2, 1899. Graduate Garrett Biblical Institute. M. E. preacher. Killed during the revival by underworld he had attacked. Canton, Mo., M. Edith Miller.
- 11212211 LOIS CORY, b. Aug. 10, 1892. M. Homer Weeks, Farmer.
 11212212 WESLEY CORY, b. Sept. 19, 1894, Aviator World War. M. Marjorie Weeks.
 112122111 Allen Weeks. 112122112 Doris Weeks.
- 1121222 FRANK CORY, b. Aug. 12, 1860. Conneaut Twp., Crawford Co., Pa. Farmer. M. Mary Burns.
- 1121223 CHARLES CORY, b. Sept. 5, 1862; d. 1925. Teacher, cheese maker, saw mill. M. Emma Campbell.
- 11212231 GLENN CORY, b. Mar. 24, 1887.
- 1121224 JANIE CORY, b. June 5, 1865; d. Aug. 22, 1870.
- 1121225 MINA CORY, b. July 14, 1870. M. Walter Shellito. Farmer, Padanaran, O.
- 11212251 MARY ELVA SHELLITO, b. May 17, 1897. M. May 20, 1919, F. B. Hardman.
 112122511 Alma Geraldine Hardman.
 11212252 GEORGE HAROLD SHELLITO, b. Aug. 25, 1899.
 11212253 FLORENCE CARY SHELLITO, b. Oct. 19, 1901.
 11212254 RUBY ELIZABETH SHELLITO, b. Dec. 25, 1905.
- 112123 REUBEN CLEMSON FREY, b. June 3, 1836; d. Nov. 14, 1891. A. B. Allegheny College. Teacher, editor, lawyer. With his brother he owned and published "Conneautville Courier," later started "Sharon Herald." Edited "Crawford Journal." Left newspaper work for law. M. Oct. 30, 1862, Elizabeth Hannah Craig, b. 1838, d. 1910. Teacher, daughter of Wm. Craig, Scotch preacher and wagon maker. Made 30 army wagons for U. S. Gov. in Mexican War.
- 1121231 HARRY FREY, b. 1863; d. 1865.
- 1121232 LEILA FREY, b. Nov. 17, 1865. Primary teacher, Meadville, Pa.
- 1121233 ELIZABETH HAY FREY, b. July 12, 1867. A. B. Allegheny College. Assistant Editor Chataquan Magazine, Book Reviewer, Boston Beacon, High School Teacher.
- 1121234 JEAN FREY, b. Mar. 30, 1869. A. B. Allegheny College. High school teacher, Dean of Girls, Youngstown, O.
- 1121235 WILLIAM CRAIG FREY, b. Aug. 25, 1873.
 1121236 REUBEN CLEMSON FREY, JR., b. Mar. 7, 1876; d. Jan. 16, 1916. Linotype operator. M. Nov. 1901, Marian Stuart.



1172 HENRY FREY.

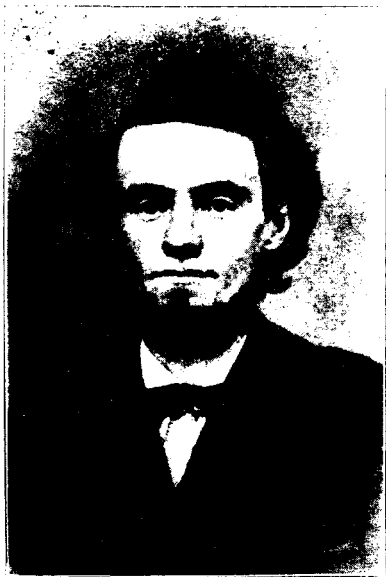

112123 REUBEN CLEMSON FREY.

- 11212361 ELIZABETH STUART FREY, b. Oct. 2, 1902. A. B. Western Reserve. Teacher.
- 1121237 REBEKAH FREY, b. Jan. 2, 1881. Teacher. Dramatic soprano. M. 1908, Richard Clough, b. 1880. England. Auditor P. I. N. R. R., Weiser, Idaho.
- 11212371 JEAN EMILY CLOUGH, b. May 23, 1914.
- 11212372 WILLIAM HENRY CLOUGH, b. Dec. 14, 1915.
- 11212373 HELEN ELIZABETH CLOUGH, b. Aug. 31, 1917.
- 112124 ELIZA FREY, b. June 19, 1838; d. Sept. 5, 1865. M. Apr. 11, 1861, Harmon Wiser.
- 1121241 HENRY ELI WISER, b. Jan. 26, 1862; d. Nov. 24, 1924. M. July 4, 1883, Annie Hart.
- 11212411 FLORENCE BELLE WISER, b. Jan. 26, 1885.
- 11212412 EARL MONROE WISER, b. May 1, 1887.
- 11212413 MARY ETTA WISER, b. Aug. 17, 1889; d. Sept. 2, 1890.
- 11212414 ALICE JOSEPHINE WISER, b. June 16, 1891.
- 11212415 NELDA IDALENE WISER, b. Sept. 15, 1893.
- 11212416 EDNA IRENE WISER, b. Mar. 7, 1896.
- 11212417 ESTHER ELIZARETH WISER, b. May 21, 1898.
- 11212418 VERNON VICTOR WISER, b. July 9, 1900.
- 11212419 CHARLES HENRY WISER, b. Apr. 15, 1903.
- 112124110 ANNA MAE WISER, b. May 14, 1906.
- 112124111 RALPH ALVIN WISER, b. Apr. 1, 1909.
- 1121242 JOHN SHERMAN WISER, b. July 24, 1865. M. Nov. 28, 1889. Jennie Alvira Tobias, b. May 2, 1868; d. Apr. 12, 1909. M. Apr. 3, 1918, Alice Furber Hurst.
- 11212421 HARRY SHERMAN WISER, b. Oct. 6, 1890; d. Dec. 16, 1910.
- 11212422 EDITH WEISER, b. Sept. 3, 1896. M. Jesse Haifich.
- 112124221 Norman Haifich.
- 112124222 Lucia Haifich.
- 112124223 Dallas Haifich.
- 112124224 Elizabeth Haifich.
- 112124225 Doris Haifich.
- 11212423 LEWIS FRANKLIN WISER, b. Sept. 17, 1899; d. Apr. 27, 1901.
- 11212424 CARLTON WEISER, Farmer. Dorset, O.
- 11212425 MERALD SHERMAN WISER, b. Dec. 7, 1920.
- 11212426 LOTTIE MAY WISER, b. Apr. 23, 1924.
- 112125 JAMES HENRY FREY, b. 1842. Printer. Associated with brothers in Conneautville Courier & Sharon Herald. M. Annie Reno, Teacher, Wilmar, Cal.
- 1121251 JESSIE MAUD FREY, b. June 28, 1868. M. Oct. 22, 1890, John Seay.
- 11212511 J. RALPH SEAY, b. Nov. 22, 1895. M. Aug. 19, 1916, Irene Groeble.
- 112125111 Dorothy Elizabeth Seay, b. Aug. 7, 1917.
- 1121252 FRANK ALLEN FREY, b. Nov. 19, 1869. Printer.
- 1121253 RUTH FREY, M. Jay Smith, Vincennes, Ind.
- 11212531 JAY SMITH, b. 1917.
- 11212532 HUBER SMITH, b. 1919.
- 11212533 LAURA RUTH SMITH, b. 1921.

- 112126 *JOSEPH LEEDY FREY*, b. 1844. Printer. Farmer. M. Louisa Donaldson.
 112127 *ELIZABETH ANN FREY*, b. Oct. 12, 1848. Printer and editor. M. 1869, Daniel Good; d. 1870.

11213 Enoch Frey.

ENOCH FREY had one thing in common with the author of this book: He was the thirteenth child in his father's family. He was born January 20, 1810, married Maria Peck, reared four children and died October 27, 1858. The brief record of their descendants follows:

- 112131 *HENRY BAUMGARTNER FREY*, b. 1831; d. July 14, 1914. Lumber. Minn. M. twice.
 1121311 *BERNICE VIVIAN FREY*, b. 1883. A. B. W. of Minn. High School, Spokane, Wash.
 112132 *SYLVIA FREY*, M. Charles Anderson.
 1121321 *HENRY ANDERSON*, Painesville, O.
 112133 *ALLIE ELLIE FREY*, three girls and one son.
 1121331 *FLOYD FREY*.
 112134 *HATTIE FREY*.

11214 George Frey.

A STRIKING testimonial to the beneficent conditions of the western part of Pennsylvania to which Henry emigrated is found in the fact that while only one of the eastern born children of Henry Frey (Matta) reached the age of 80 years, five of the Western born exceeded the four score years, one of them, Jacob, living to be 87. George was a member of this quintette, having been born Oct. 3, 1811, and dying Oct. 6, 1894. He was the first to seek a home away from the Frey neighborhood, and settled near Springboro, Pa. Married Polly McFaden, a sister-in-law of 11210 Samuel Frey. George Frey lived on a farm near Springboro, Pa. He was a slender, short man with shining eyes and a gentle manner. He loved a good joke and a good story and where he went there was always laughter. He was kind and a good man, a good neighbor, a good citizen, a great favorite in the family. Their descendants are:

- 112141 *KATE FREY*, b. July 3, 1835; d. Mar. 20, 1920 M. Archibald Sloan.
- 112142 *JAMES JEREMIAH FREY*, b. Oct. 23, 1842; d. Mar. 18, 1920. Farmer. M. Elizabeth Beatty, b. Apr. 6, 1844; d. May 6, 1909.
- 1121421 *CHARLES SPENCER FREY*, b. July 30, 1866, 7329 Whitaker Place, Detroit, Mich., M. Mary Miller.
- 11214211 *GENEVA B. FREY*, b. 1893 M. 1 child, Herbert Kaufman, 1922, Ed. Kaufman.
- 11214212 *VIVIAN FREY*, b. 1895. M. Herbert Eddy.
- 11214213 *MARION B. FREY*, b. 1897.
- 1121422 *KATE LOUISE FREY*, b. Mar. 9, 1877. M. Oct. 1908, Wm. Greenawalt, Carpenter, Erie, Pa.
- 11214221 Emmett Beatty Greenawalt, b. Nov. 2, 1909.

11215 Simeon Frey.

SIMEON FREY lived and died on the original Frey homestead. A tall, slender man, he stood so straight, that he seemed even taller than he was. Twinkling eyes, a clear high voice that carried, a keen wit, a quick tongue, these made him a terror to evil doers. He was a good friend; he was everready to help any distressed. He was a prosperous farmer, a local preacher of the M. E. church, an ardent prohibitionist. In fact he was a clear thinking, clean living man, interested in every thing that came to his attention. He was born June 20, 1813; d. Dec. 30, 1894. M. twice. Mary Lewis, sister of Henry's wife. See 11212; Polly Gilliland, sister of Jacob's wife. See 11211. BY MARY LEWIS there were two children.

112151 A son who died in babyhood.

112152 *THEODORE STOWE FREY*, b. Jan. 20, 1835. M. E. preacher, presiding elder. Spent a short time in Allegheny college. Moved to Michigan—a pioneer preacher. Founded Frey chapel near his home, 4 miles west of Sand Lake, Mich. Known and honored widely. On July 4, 1926, preached remarkable sermon in Frey church, Clear minded and alert at 92. M. Rachel Vail Line, daughter, of founder of Linesville, See 112114.

Theodore Frey, born in Pennsylvania near Linesville, the 25th day of January, 1835. Began teaching when eighteen years of age in his home district at \$12.00 per month and boarded around with the scholars. The most he ever received for teaching was \$40.00 per month and boarded himself. Taught school near Springboro for one term, one term at Conneaut Center and the Lynn schoolhouse for two terms. Attended Allegheny College, Meadville, Pennsylvania for two years. Was licensed to exhort when he was about 22 years of age and he was ordained as local deacon at

Youngstown, Ohio. First appointment was at Woodcockboro. The next circuit was at West Williamsfield, Ohio. Was recommended at the Erie annual conference as a suitable candidate for conference and soon after migrated to Michigan and the presiding elder forwarded his recommendation to the presiding elder in Michigan. In the year 1867, he traded his farm in Ashtabula County, Ohio, for land in Newaygo County, Michigan. April 18, 1867, started for Michigan in a prairie schooner, driving to Cleveland, Ohio, thence by boat to Detroit and then by prairie schooner to the new home, arriving there about April 30th. A log house of one room was on the land, in which he lived two summers. Later he built a frame house and in later years added an upright. He traveled the Berlin circuit for one year, Croton Charge for two years, Sand Lake and Pierson Charge for one year. Ashland two years and traveled several places in Michigan, Wisconsin and Oregon.

- 1121521 ALTON SMITH FREY, b. Dec. 4, 1857; d. Mar. 24, 1924. Lumberman, Roseberg, Ore. M. July 31, 1879, Dora A. Watson, b. May 14, 1858; d. June 25, 1893. Jennie May Lillybrow, M. Nov. 23, 1893; d. Jan. 16, 1895. Jennie L. Johnson, M. Nov. 11, 1895; d. Jan. 8, 1903. Addie A. Murphy, M. Aug. 9, 1904; d. Feb. 4, 1922. Katherine E. Cooke, M. Aug. 8, 1923.
- 11215211 DORA ALETHA FREY, b. Apr. 26, 1880. M. July 26, 1899, Ed. Johnson.
- 112152111 Grace Raye Johnson, b. Nov. 17, 1900. M. June 22, 1924, Don E. Herringshaw. Twins b. and d. 1925.
- 112152112 Laura Vail Johnson, b. Aug. 5, 1905. Ypsilanti Normal.
- 11215212 RACHEL D. FREY, b. May 5, 1882. M. Jan. 4, 1901, Jesse L. Barrett, b. Sept. 22, 1874. Newberry, Mich.
- 112152121 John Alton Barrett, b. Apr. 16, 1902. A. B. U. of Mich. Lawyer.
- 112152122 Lawrence Arden Barrett, b. Feb. 27, 1906; d. Oct. 24, 1906.
- 112152123 Eimo Dale Barrett, b. Jan. 23, 1908; d. Feb. 9, 1908.
- 112152124 Murlin Delos Barrett, b. Mar. 14, 1911; d. July 13, 1925.
- 112152125 Lorna Raye Barrett, b. Aug. 21, 1913.
- 112152126 Fern Wendell Barrett, b. May 7, 1918.
- 112152127 Aletha Arlette Barrett, b. May 11, 1921.
- 11215213 THEODORE A. FREY, b. Jan. 25, 1886. M. Mar. 12, 1908, Ella G. Fallahays.
- 112152131 Doris Lucille Frey, b. Aug. 15, 1912.
- 112152132 Theodore James Frey, b. and d. June 4, 1914.
- 112152133 Cora Marie Frey, b. May 3, 1918; d. July 18, 1918.
- 112152134 John Rex Frey, b. May 24, 1919.
- 112152135 Robert Alton Frey, b. Dec. 4, 1924.
- 11215214 BESSIE M. FREY, b. Feb. 1, 1889. M. Mar. 27, 1907, Oscar Dolberg.
- 112152141 Edith Eileen Dolberg, b. Apr. 17, 1909.
- 112152142 Frieda Marie Dolberg, b. Apr. 17, 1913.
- 112152143 Donald Carl Dolberg, b. Aug. 19, 1916; d. Jan. 17, 1918.
- 112152144 Dorothy Evelyn Dolberg, b. May 16, 1919.
- 11215215 ADA MAE FREY, b. June 25, 1983. M. Sept. 25, 1912, Vernon Redifer. Roseburg, Ore.



1125 THEODORE STOWE FREY.

- 112152151 Robert Yale Redifer, b. Sept. 4, 1913.
 112152152 Vernice Almira Redifer, b. Nov. 22, 1917.
 11215216 JENE SMITH FREY, b. June 25, 1893. M. Sept. 25, 1912,
 Vernon Redifer, Roseburg, Ore.
 112152161 Jene Mathew Frey, b. July 29, 1925.
 11215217 LEROY LIND FREY, b. Dec. 20, 1896. M. Dec. 23, 1922,
 Adella Armstrong.
 112152211 Ella May Frey, b. Nov. 1, 1915.
 112152212 Loren Willis Frey, b. Aug. 31, 1917.
 11215222 DAISY MARY FREY, b. Aug. 8, 1888. M. Dec. 3, 1900,
 Glen D. Cain.
 112152221 Durward C. Cain, b. Aug. 8, 1908.
 112152222 Beatrice A. Cain, b. Mar. 18, 1911.
 11215223 HARRY WILBUR FREY, b. Aug. 31, 1902.
 11215231 CORA MOORE, b. July 16, 1895. M. Fay Gordon.
 112152311 Kenneth William Gordon, b. Jan. 16, 1921.
 112152312 Donald Weldon Gordon, b. June 28, 1923.
 112152313 Ellsworth Raymond Gordon, b. Jan. 17, 1926.
 112152171 Kathryn Helen Frey, b. Dec. 19, 1923.
 11215218 JOHN EDWARD FREY, b. May 28, 1900. M. Dec. 23, 1922,
 Audrey E. White.
 112152181 Donald Edward Frey, b. Mar. 30, 1925.
 1121522 SIMEON WILBUR FREY, b. Mar. 28, 1860. Fruit grower.
 M. Mar. 28, 1860, Lucy Ann Mervin.
 11215221 HAROLD JAMES FREY, b. May 15, 1885. Fruit grower. M.
 Nov. 6, 1913, Dora Ella Barton.
 1121523 MARY LOUISE FREY, b. Sept. 21, 1865; d. Feb. 3, 1870.
 1121524 THEORA ARDELLA FREY, b. Aug. 16, 1872; d. Nov. 26,
 1896. M. ———— Moore.
 112153 LORENZO D. FREY, b. Feb. 2, 1841; d. Apr. 27, 1925.
 Farmer. Lived on inherited part of old homestead. M. Jane Allen.
 1121531 JENNIE FREY, b. Oct. 26, 1865. M. Howard Collins.
 Farmer, Espyville, Pa.
 1121532 HUGH ALLEN FREY, b. July 1, 1869. Musician teacher
 and farmer, Linesville, Pa. M. Katherine Hummer. b. May 15, 1878.
 11215321 PAUL FREY, b. July 1, 1909.
 11215322 PERILLA FREY, b. Sept. 8, 1910.
 1121533 NEILJE FREY, b. Sept. 3, 1882. M. Clay Collins, b. Aug.
 19, 1881. Station Agent, Westford, Pa.
 11215331 RICHARD COLLINS, b. Sept. 30, 1915.
 11215332 HOWARD COLLINS, b. May 16, 1912.
 112154 THOMAS CLEMSON FREY, b. Aug. 20, 1851; d. Jan. 20,
 1914. Farmer. Lived and died original homestead. M. Ella Scoville, b.
 July 6, 1854; d. July 14, 1897. Later M. Emma Clark.
 1121541 GEORGE FREY, b. Nov. 2, 1875. Plumber. M. Agnes Scoville.
 1121542 BELLE FREY, b. Sept. 15, 1884. Lived on original homestead.
 M. Roy Baker. Farmer.
 11215421 GEORGE E. BAKER, b. June 16, 1918.

- 11215422 DALE BAKER, b. July 5, 1920.
 11215423 DORIS MAE BAKER, b. June 21, 1922.
- 112155 STEWART FREY, b. 1853; d. 1920. M. twice. Libbie Ziegler, d. Linnie Harding.
 ADOPTED CHILDREN OF SIMEON AND POLLY FREY
- 112156 RACHEL WEBSTER, b. 1847; d. 1877. M. Ed Conover. Carpenter.
- 1121561 EVA CONOVER, b. Sept. 24, 1869. M. Ben Thomas. Farmer. Padanaran, Ohio.
- 11215611 DALE THOMAS, b. 1893. A. B. Allegheny College, Cornell. Teacher, Allegheny College, Meadville, Pa. M. Bonita Aikens.
- 11215612 VIRGIE THOMAS, b. 1894. M. James Sunbury. Farmer, Padanaran, Ohio.
- 112156121 —————Sunbury, b. 1926.
- 11215613 GARTH THOMAS, b. 1895. M. Cora Aikens.
- 1121562 MAE CONOVER, b. Jan. 12, 1876; d. 1920. M. Claude Heath, Youngstown, O.
- 11215621 MARK HEATH, b. 1898. M.
- 11215622 DORIS HEATH, b. 1902.
- 11215623 MARGARET HEATH, b. 1905.
- 11215624 FRANCES HEATH, b. 1908.
- 11215625 RUPERT HEATH, b. 1913.
- 112157 FRANCES SYLVANIA GRAHAM, b. Nov. 26, 1861. M. Dec. 1879. Wm. Rich Ferris. Wholesale meat dealer. Lakewood, O.
- 1121571 Blanche E. Ferris, b. Apr. 7, 1881. M. Apr. 7, 1912. Wm. John Bunyan.
- 1121572 John Stewart Ferris, b. Oct. 19, 1885. M. Mar. 16, 1910. Esther Scherer.
- 1121573 Howard Albert Ferris, b. Feb. 13, 1895; d. 1898.

11216 Elma Frey.

T

HE LAST child of Henry and Barbara Frey, was not destined to remain long in this world. Born June 11, 1816, she only lived until Sept. 18, 1817.

